


NRA CODE

# ST. LOUIS POST-DISPATCH

Sunday Post-Dispatch — 86 Pages Today

| Section | Pages | Section | Pages |
|---|---|---|---|
| First (News-Radio-Financial) | 12 | Seventh (Society) | 8 |
| Second | 4 | Eighth | 4 |
| Third | 6 | Ninth—Editorial, Drama. | 4 |
| Fourth (Real Estate) | 12 | Rotogravure | 6 |
| Fifth (Sport) | 4 | Magazine | 8 |
| Sixth (Wants) | 6 | Comics | 12 |

For Amusements and Photoplay Announcements See Page 6, Part 6

VOL. 87. No. 165. PART ONE. ST. LOUIS, SUNDAY MORNING, FEBRUARY 17, 1935. PAGES 1—12A ***** PRICE 10 CENTS

## 3 WOMEN AND BARON SENTENCED TO DIE AS SPIES

Penalty Imposed by German People's Court Against Socially Prominent Defendants Is Announced in Berlin.

### FINAL DECISION IN HITLER'S HANDS

Those Convicted Were Accused of Using Their High Connections to Betray Military Secrets to Poland.

BERLIN, Feb. 16.—Adolf Hitler tonight studied death sentences passed by the People's Court on three women and one man, described as of aristocratic birth, for espionage.

A responsible official at the Propaganda Ministry said the women, Frau von Berg, Frau von Natzner and Fraulein von Jena, and the man, Baron Sosnowski, were sentenced for using their high social and Reichswehr (regular army) connections to get German military secrets.

These secrets, it was charged, they divulged to Poland through Baron Sosnowski.

**Women Are Young.**

The three women were said to be young, attractive and members of the best social circles. Efforts to identify Frau von Berg as the Baroness Benita von Berg met an evasive reply.

Baroness von Berg is the wife of a German engineer. She was formerly the wife of Richard von Falkenhayn, son the late Gen. von Falkenhayn, German World War commander on the Western front. The Propaganda Ministry official announced that recommendations concerning the four condemned had been submitted to Hitler.

Pending Hitler's decision, several other ministries either denied flatly or evaded discussion of details of the alleged activities of the accused spies, the charges against them or their arrest and secret trial.

It was believed, however, that the sentences would be carried out soon. Government officials were represented as believing that the revealed plot might involve not only Polish-German relations, but also many persons high in German social and official life.

**Troubles of General.**

A high official disclosed that the two daughters of a German general fell in love with Sosnowski and that he persuaded them to take important letters, diagrams and secret reports from their father's desk. One day, it was said, the mother of the girls discovered that her children were carrying on espionage against Germany and reported them to authorities. Both girls thereupon were arrested and subsequently tried. Their father's career was ruined. He was discharged from active service and deprived of his pension.

## SOCIALISTS FIRE AT POLICE IN VIENNA DEMONSTRATION

Radicals and Authorities Clash at Scene of Last Year's Civil Warfare.

By the Associated Press.

VIENNA, Feb. 16.—Police and Socialist demonstrators clashed tonight in the Floridsdorf section of Vienna, scene of the heaviest fighting in last February's civil war.

A group of Socialist youths parading in violation of the Government's orders opened fire on police when the latter, held ready to suppress expected disorders over the week-end, charged them. The police returned the fire, and arrested eight persons. The authorities reported no casualties. Whether any of the Socialists were wounded was not known.

The police watched particularly the Communists, who, they say, have the largest reserve of foreign funds to finance their activities. Support from abroad for the Nazis is believed to be lessening, while the Socialists were described as "broke."

Three radical meetings in suburban Floridsdorf were broken up and 45 arrests were made. Red pamphlets appeared in other parts of the city.

## How Trap That Caught Hauptmann Was Laid By "Intelligence Unit"

Agents of Revenue Bureau Put Gold Certificates in Ransom Bundle to Betray Receiver When He Passed Them.

By PAUL Y. ANDERSON, A Staff Correspondent of the Post-Dispatch.

WASHINGTON, Feb. 16.—Officers of the Federal Government set and baited the trap which ensnared Bruno Richard Hauptmann, now in the death house at Trenton, N. J., upon conviction of abducting and murdering Charles A. Lindbergh Jr. The story of the vital part which the "Federals" played in the case is published here for the first time.

The Government agency which participated in the hunt for the kidnaper was the intelligence unit of the Bureau of Internal Revenue which, in turn, is a subdivision of the Treasury Department. Its chief duty is to detect violations of the income tax laws and, under ordinary circumstances, it would not be involved in a criminal case of this character.

Chief of the unit is Elmer Irey, considered by many observers the most skillful investigator in the Government service. His division should not be confused with the Bureau of Investigation of the Department of Justice, which accounted for John Dillinger, "Pretty Boy" Floyd, "Baby Face" Nelson and other outlaws in recent months. That bureau is headed by J. Edgar Hoover, and is distinct from Irey's unit.

**The Part Capone Played.**

Strange to say, Al Capone is the man who was responsible for bringing Irey and the intelligence unit into the Lindbergh case—Al Capone, the man whom Irey's men sent to prison. Indeed, the same men who laid the trap which caught Hauptmann had conducted the investigation which culminated in the conviction and imprisonment of Capone.

A few days after the kidnaping, it may be recalled, Capone issued a statement from his cell, declaring he believed that, if temporarily released, he would be able, through his underworld connections, to recover the Lindbergh child. He offered to leave his younger brother in his cell as a hostage to insure his own return.

The kidnaping occurred on the night of March 1, 1932. On March 7 Col. Lindbergh telephoned to Ogden Mills, then Secretary of the Treasury, to inquire whether Mills thought there was anything in Capone's proposal. Mills replied that he would send Irey to Hopewell the next day to discuss the matter, adding the assurance that the Treasury would afford every assistance in its power.

When Irey received Mills' instruction, he realized at once what was in Capone's mind. Capone's mob had many underworld affiliations, and could command the services of many "specialists" in crime. One of these was a professional kidnaper named Conroy. He was not strictly a member of Capone's gang, but had often worked with it.

**Guessed Gangster's Theory.**

By this time Irey had so many intimate and direct sources of information concerning the activities of the Capone mob, that he often knew them more accurately than Capone did. Through them he immediately ascertained that Conroy and his "moll"—a beautiful blonde—had been missing from Chicago for several weeks, and that Capone suspected them of the kidnaping.

Accordingly, when Irey arrived at the Lindbergh home in Hopewell on the morning of March 8, he assured Col. Lindbergh and Col. Breckenridge that he knew precisely what Capone was thinking, and he assured them that his own men probably could find Conroy sooner than Capone could. He had already directed his men to start the search.

Lindbergh concurred without the slightest hesitation, remarking that the idea of accepting the aid of such a character as Capone had been repugnant to him from the beginning, although he could not afford to overlook anything that would result in the return of his son. Lindbergh then asked Irey to join in the hunt. The Intelligence Chief had been given full authority by Mills to render any aid which Lindbergh might request.

**"Ace" Investigators Called In.**

He sent for the two "ace" investigators of his division—Arthur P. Madden and Frank J. Wilson, the men who had handled the Capone case with such brilliant success. This was about the time that the mysterious "John," whom witnesses later identified as Hauptmann, made his contact with Dr. John F. Condon (Jafsie), and demanded $70,000 ransom.

Naturally, the Colonel had no such sum in cash. It was necessary to sacrifice his capital. Through the firm of J. P. Morgan & Co. he sold for approximately $70,000 stocks for which he had

Continued on Page 2, Column 2.

## DENYING ALIMONY JUDGE LIKENS WIFE TO SPIDER

Recalls That Female of That Species Devours Her Mate.

Special to the Post-Dispatch.

NEW YORK, Feb. 16.—Supreme Court Justice Henry G. Wenzel today, in a decision denying alimony and counsel fees to Mrs. Sonia Radow pending trial of her suit for separation from Paul Radow, brass manufacturer, said:

"The wife, definitely past blossom time, has three daughters, all beyond their teens. Although the age of the husband is not disclosed, the Court is led to believe that he, too, has passed his salad days. Each is a veteran of a former marriage which ripened into divorce. It is well known that after their feast of love, the female spider partakes of a more substantial meal, devouring her husband and leaving but the pitiful skeleton we so often see swayed by vagrant winds in the web. The spider is not without its human counterpart.

"This wife, having consumed the substance of her husband, takes this method in an attempt to secure the last few morsels remaining to him. Motion for alimony and counsel fee denied."

Radow asserted he provided for his wife and her daughters, installed a heating plant in the home he gave them, provided liberal cash allowances, jewelry and a $1400 fur coat, but that when his income shrank he "had the choice of leaving or remaining with the status of a dog."

## WIFE DIRECTED TO OPERATE PLANT TO COLLECT ALIMONY

Chicago Court Devises Plan When Husband Complains of Insufficient Profits.

By the Associated Press.

CHICAGO, Feb. 16.—Mrs. Minnie Walder was directed yesterday by Judge Allegretti to take over and operate the sheet metal plant of her husband, William, after she had convinced the Court she was a better business executive than her husband.

Walder said the plant had not been making enough profit to enable him to make temporary alimony payments. A divorce action is pending.

Meanwhile the Court said Mrs. Walder could pay herself the alimony from the profits of the factory and permit her husband to have sufficient funds for food and tobacco.

## FAIR TODAY, SOMEWHAT WARMER TOMORROW

**THE TEMPERATURES.**

| | | | |
|---|---|---|---|
| 12 noon | 36 | 7 p. m. | 33 |
| 1 p. m. | 37 | 8 p. m. | 32 |
| 2 p. m. | 34 | 9 p. m. | 32 |
| 3 p. m. | 34 | 10 p. m. | *32 |
| 4 p. m. | 35 | 11 p. m. | *32 |
| 5 p. m. | 34 | 12 Midnight | *31 |
| 6 p. m. | 33 | 1 a. m. | *31 |

Yesterday's high, 38, (12:45 p. m.); low, 32, (9 p. m.)




**Official forecast for St. Louis and vicinity: Generally fair today and probably tomorrow; somewhat warmer tomorrow.**

Missouri: Generally fair today and probably tomorrow; somewhat warmer tomorrow and in northwest portion today.

Illinois: Mostly cloudy today; tomorrow, generally fair in extreme south portion, unsettled in central and north portions; no decided change in temperature.

Sunset, 5:40; sunrise (tomorrow), 6:49.

Stage of the Mississippi at St. Louis, 6.9 feet, a rise of .9; at Grafton, Ill., 7.1 feet, a rise of .3; the Missouri at St. Charles, 12 feet, a rise of .5.

**This Week's Weather Outlook.**

By the Associated Press.

CHICAGO, Feb. 16.—The weather forecast for next week for the upper Mississippi and lower Missouri valley: Not much precipitation likely beginning of week, but probably by middle or toward close; temperatures mostly normal or higher.

## CONVICTS BOO AS HAUPTMANN ENTERS PRISON

Condemned Murderer of Lindbergh Baby Jeered for Several Minutes by 600 in Mess Hall.

### TAKEN FROM JAIL TO DEATH HOUSE

Prisoner Moved to New Jersey Penitentiary Under Heavy Guard — Becomes "No. 17400."

By the Associated Press.

TRENTON, N. J., Feb. 16.—Bruno Richard Hauptmann was booed by convicts of the New Jersey State Prison today as he was put in the death house to await the outcome of efforts by his attorneys to save him from the electric chair.

Three prisoners saw him as he was being examined in a small room off the center corridor and started to boo. Immediately 600 in the mess hall joined in. It was several minutes before guards restored order. The three were taken to their cells and will be disciplined, Col. George L. Selby, acting principal keeper, said.

After being led to the death house, Hauptmann made three requests. He asked for a Bible, and a new one was given him. He asked for a picture of his wife and baby, and was informed he could have it. He asked for a box of cigars given him by Sheriff John H. Curtiss of Hunterdon County, but was promised another box instead.

**Silent During Trip.**

The condemned murderer of the Lindbergh baby was transferred from the Flemington jail to the penitentiary under heavy guard this morning. As he entered the prison as convict No. 17,400 he repeated, "I am innocent."

He had been silent during most of the 24-mile trip. Once when an airplane flew over head, Warden Harry McCrea remarked he once became sick on an airplane ride. Hauptmann smiled. He once had a ride and it didn't bother him a bit, he remarked.

Meanwhile Egbert Rosecrans, defense attorney, set Tuesday as a tentative date for his appearance in court at Flemington to ask that the State bear the expense of an appeal from Hauptmann's sentence to die the week of March 18. Hauptmann yesterday signed a petition asserting he was a pauper.

**Transfer to Prison.**

Hauptmann's transfer to prison was made in 55 minutes.

Hauptmann appeared on the front steps of the Flemington jail at 9:35 a. m., handcuffed to Warden Harry McCrea of Flemington and a State policeman.

He smiled broadly and spoke in German to a representative of a German newspaper.

"I am innocent," he said. "Come and see me (meaning at the State prison at Trenton)."

The three, surrounded by State Troopers, paused on the steps long enough to satisfy photographers and then proceeded to the rear of the jail. They then got into the waiting cars and started the trip to Trenton.

The motorcade included four automobiles in which were Sheriff Curtiss, deputy sheriffs and a detachment of State troopers. No motorcycle escort was provided because of the slippery condition of the road.

Hauptmann was in the back seat of the second car.

**Arrival at Trenton.**

The State Police escort evaded the crowd of 500 persons who were gathered at one end of the prison by going around the opposite end.

In the prison, Hauptmann was taken to a side room, where the commitment papers were given to Irving Bleam, prison clerk.

Hauptmann posed for photographers, still manacled to his guards. Then someone placed a microphone in front of him. There was no expression on his face as he spoke into it. He leaned forward and in a clear voice and said again "I'm innocent."

Hauptmann was in Bleam's office only a few minutes before he was led away to the death house. Down the main corridor he walked between his guards, out into a small yard where he saw sunshine again and then into a little red brick death house.

His cell, No. 9, is the last one on the first tier and adjoins the death chamber. Should Hauptmann lose his appeal from his conviction, he will take only six steps to the chair.

At 11:15 a. m., less than 45 minutes after Hauptmann entered the

Continued on Page 2, Column 4.

## TWO CONDEMNED TO DEATH IN GERM MURDER IN INDIA

Wealthy Landowner Jabbed on Street With Hypodermic Needle Containing Plague Bacilli.

### STEPBROTHER AND DOCTOR CONVICTED

Jury Frees Two Other Physicians — Evidence Indicated Conspiracy to Obtain Estate.

By the Associated Press.

ALIPORE, India, Feb. 16.—India's germ murder case—the strangest in the country's legal history—ended when two of the four defendants were sentenced to death today.

The two were the stepbrother of the man who died and one of three doctors charged with conspiring to murder the victim through injection of plague germs.

The murder, termed by the presiding judge "one of the most coldblooded" he had ever come across, occurred last year. Amarendra Nath Pandey, wealthy landowner, was walking along a street on his way home. Suddenly he felt the sharp stab of the injection. He cried out that he had been poisoned, as his assailant fled.

**Other Charges Against Doctor.**

The man's stepbrother, Benayendra Nath Pandey, took him under his care. Septic pneumonia developed, and he died.

Dr. Taranath Bhattachra, who was accused of securing the plague bacilli from a hospital in Bombay, was the other man sentenced.

Of the two acquitted, Dr. Sivapada Bhattachra faced, in addition to the charge of conspiring to commit murder, charges that he suppressed evidence in failing to inform police of the crime. A false certificate he issued made possible cremation of the body, the prosecutor charged, thus disposing of the main evidence in the case.

The four defendants were arrested last May. In the course of the trial, 85 witnesses, many of whom came great distances, were examined. More than 300 exhibits were introduced.

After hearing the prosecutor assert the case was "unparalleled in the annals of crime of India in its enormity and well-planned scientific design," the jury took four hours to bring in its verdict.

"Doing away with the victim through the introduction of bacteriological culture was an act of diabolical ingenuity the like of which has never been heard before," the prosecutor said.

**Motive for Murder.**

The victim of the plot, evidence indicated, owned property to which the stepbrother was heir and other property of which the stepbrother was the administrator.

The prosecutor asserted the stepbrother was virtually starving the victim of his rightful share in the estate, as result of which the latter appointed an attorney to look out for his interests. This so vexed the stepbrother, the prosecution charged, that he determined to do away with the landowner.

With the aid of physician friends, it was alleged, an unsuccessful attempt first was made to inject tetanus bacilli. Later plague bacilli were injected, and death resulted.

## SEALS ON ANNUAL MIGRATION

Herds on Way to Bering Sea Protected by Guard Boats.

By the Associated Press.

SEATTLE, Feb. 16.—The North Pacific's seal herds have started their great annual migration to Bering Sea. Coast Guard cutters protecting the herds radioed today that small groups of seals had been sighted swimming northward toward the Pribiloff Island breeding ground.

The cutters will patrol the movement until the seals are safely in Bering Sea. Native Indians will be allowed to kill seals during the migration, using primitive weapons, but no motorboats or guns. Commercial hunting nearly wiped out seals before nations came to their rescue with treaties and regulations.

**Dog's Leash Strangles Boy, 13.**

By the Associated Press.

BUFFALO, N. Y., Feb. 16.—Raymond Mackiejewski, 13 years old, was strangled to death today when his dog's leash wound around his neck while they were at play. Raymond and the dog were in the cellar. When their noisy play ceased, his mother went to learn the cause. She found the boy unconscious, the leash wrapped several times around his neck. A rescue squad from a fire station failed to revive the lad.

## GOLD DECISION INDICATED AS POSSIBLE TOMORROW

Supreme Court Fails to Announce, as on Past Two Saturdays, That There Will Be No Ruling Monday.

By the Associated Press.

WASHINGTON, Feb. 16.—Lack of a Supreme Court announcement to the contrary today increased expectation of a decision in the gold cases next Monday.

On the past two Saturdays the Court had made plain the much-awaited ruling was not to be handed down the ensuing "opinion day."

After their regular weekly closed conference all this afternoon, no such word was forthcoming. But there was no positive assurance of a decision Monday. If no decision is given Monday, then the Court may wait until March 4, since its schedule calls for a two weeks' recess beginning after announcement of opinions Monday.

The administration, on the word of Attorney-General Cummings, is "prepared." In New York, the board of the Stock Exchange has been asked to hold itself ready should a meeting be called before the market opening time Monday to make decisions called for by the possibility of disposition of the gold cases later in the day.

The Justices conferred today from noon until 4:45 p. m. Chief Justice Hughes then retired to his own office. Correspondents gathered outside his door. A Capitol policeman was summoned inside and returned to tell them that the Chief Justice wanted the corridor cleared when he left and that they should go to Charles Elmore Cropley, court clerk, for an announcement. This brought expectation that another statement of "nothing doing on Monday" would be forthcoming. Then the Chief Justice departed and Cropley said: "There is nothing I can say. The Court has gone and has not authorized any statement of its plans for Monday."

Attorney-General Cummings had been waiting in his office for any news from the Court. It was evident that the administration law officials now expected the decision to come Monday.

Cummings, learning no announcement on the gold cases had been made, canceled railroad reservations for Florida. He had planned to leave tomorrow for a brief vacation at Palm Beach.

## LONG AND GOVERNOR BLAMED IN KILLING OF GUARDSMAN

Denounced by Spokesmen for Square Deal Group; Man Accidentally Shot, Officers Say.

By the Associated Press.

BATON ROUGE, La., Feb. 16.—Spokesmen for the Square Deal Association today denounced Senator Huey P. Long and Gov. O. K. Allen for the accidental killing of a trooper in the capital martial law zone.

The Plaquemine company of the association held a meeting tonight to further the cause of the anti-Long group. The purpose of the association is the repeal of the laws which set up the Long "dictatorship."

Corporal Hugh J. Belanger, who was shot and killed near the capitol, was buried yesterday with military honors. Military officers refused to tell who shot Corporal Belanger, but said their investigation established that the shooting was accidental.

Former Judge Charles Kilbourne of Clinton, La., and Mrs. J. S. Roussel, president of the women's division of the Square Deal Association, issued statements laying the fatal wounding of the soldier to Long and Allen, who maintained the garrison at Baton Rouge in "senseless soldier play." Martial law has been in force in Baton Rouge for nearly a month.

## 40-HOUR WEEK FOR ITALIANS DECREED BY FASCIST COUNCIL

Week-End Military and Political Training for Boys and Men Also Ordered.

By the Associated Press.

ROME, Feb. 16.—The Fascist Grand Council decreed a 40-hour week for workers as a permanent measure tonight. It also voted a "week-end of education" for the political and military training of boys and men from 6 to 56 years old.

The Grand Council is the highest governing board in Italy. It is composed of the presidents of the Senate and Chamber, all the ministers and Fascist leaders. Premier Mussolini names the members and they are responsible to him alone.

In 1927, before the council Mussolini proclaimed the "Fascist charter of labor," claiming for the state the right to control all forces of production. The charter guaranteed a six-day week, holidays with pay and indemnity on discharge.

## BELGIAN KING, SISTER VISIT PLACE WHERE FATHER DIED

Today Is First Anniversary of King Albert's Death in Fall From Cliff.

By the Associated Press.

BRUSSELS, Feb. 16.—King Leopold and his sister, Princess Marie Jose, went this afternoon to the rock at Marche-les-Dames where their father, King Albert, fell to his death one year ago tomorrow.

King Leopold met his sister, the wife of Crown Prince Umberto of Italy, when she arrived from Italy by train and both hurried, incognito, to the spot in the Meuse valley.

Tomorrow all Belgium will observe the anniversary of King Albert's death while pursuing his favorite sport of mountain climbing. All members of the royal family will visit the crypt at Laeken, followed later by delegations of Government and political bodies and war veterans. All trains passing the scene of the King's death will slow down tomorrow.

With only three dissenting votes, the Chamber of Deputies today ratified a bill establishing a national memorial library at Brussels.

## FIGHT OVER BANK DATA IN MELLON TAX CASE

Government Counsel Says Subterfuge Is Used to Keep Records From Him.

By the Associated Press.

PITTSBURGH, Pa., Feb. 16.—Opposing attorneys in the Mellon income tax suit clashed tonight with the legal fight over the 1931 income of Andrew W. Mellon, former Secretary of the Treasury, to start Monday.

Mellon goes before the Tax Appeals Board charged with owing $3,000,000 income tax for that year. He has put forth a counter-claim, alleging $139,000 is due him as a rebate.

Robert H. Jackson, chief counsel for the Bureau of Internal Revenue, announced he had been notified by "Mellon's attorneys" they will seek to quash three of his subpenas.

In the subpenas he asked records of the Union Trust Co., Mellon National Bank and the Pittsburgh Coal Co. He said Mellon owned these concerns and that they had been used to cover fictitious ales whereby the former Secretary escaped paying heavier taxes.

"This move is a subterfuge to prevent getting the records into the case," asserted Jackson. "We want to base our case entirely on the records, which we contend will prove our assertions."

Frank J. Hogan, chief counsel for Mellon, denied he would seek to quash any subpenas or that he had any intention of keeping out "anything concerning Mr. Mellon's transactions."

The motions to quash were filed by attorneys for the three concerns named, on grounds that they did not wish to make public the transactions of hundreds of private customers.

"We have asked these companies to produce all of Mr. Mellon's records," said Hogan.

Jackson responded that "the move was designed" to stop our tracing the course of stocks after Mr. Mellon made what he claims is a sale but what we contend was not one actually."

Union Trust stock was quoted as high as $20,000 a share before the stock market crash and it still pays $206 a share annually in dividends with 15,000 shares outstanding.

Witnesses, including James A. Farrell, former president of U. S. Steel; Charles M. Schwab, chairman, and Eugene Grace, president of Bethlehem Steel, are expected three were called by Mellon to testify regarding the sale of the McClintic-Marshall Construction Co. to Bethlehem Steel, in which the Government charges Mellon failed to show enough profit in his return.

## BABY GIRLS NAMED 'MARINA'

Canon Gives Warning They Will Never Be Able to Hide Age.

By the Associated Press.

LONDON, Feb. 16.—Despite repeated warnings by Canon W. H. Gay of Hampshire, people continue to name their baby girls "Marina" after the Duke of Kent's Grecian bride.

"What," asks the Canon, "will those girls so named say to their parents in 1970 when they look 26 but their names recall 1934—36 years before? A little mental arithmetic is all that will be necessary in the future for anyone to arrive at the correct age of any girl named 'Marina.'"

## DEMOCRATS WOULD LIMIT INQUIRY ON MUNITIONS

'Growing Sentiment in Committee and on Floor,' Says Senator, Not to Stray Into 'Little Matters' of 1932 Race.

### POLITICAL LETTERS CONCERNING FUNDS

Goss Press Co. Brought Into Testimony by Republican in Tracing Relation of 'Contacts' to Contracts.

By the Associated Press.

WASHINGTON, Feb. 16.—Indications were given today that Democratic members of the Senate Munitions Committee resent the continued straying of the inquiry into "such little matters" as 1932 political campaign correspondence.

One member of the committee, who declined to be quoted, said he was displeased with introduction in evidence yesterday of an exchange of political correspondence between A. P. Homer, Washington marine architect who was connected in 1932 with the Democratic national headquarters, and George A. Eddy, of the Goss Printing Press Co. of Chicago.

"There is growing sentiment not only among members of the committee but on the floor of the Senate against delving into such little matters," the Senator said. "They have little, if any, relationship to the munitions investigation."

The committee has sought to learn whether the shipyards had set up a system of collusive bidding for distribution of the naval building business among themselves. Repeated references have been made in testimony that "Washington contacts" had an influence in obtaining shipbuilding contracts. It was to inquire whether Homer had employed such "contacts" that he was called yesterday.

**Campaign Fund Letter.**

The political correspondence went into the record during a prolonged questioning of Homer. Senator Barbour of New Jersey, one of the three Republican members of the committee, introduced a letter dated Oct. 13, 1932, signed by Homer, asking Eddy for a campaign contribution. The letter recited that in 1918 Mr. Roosevelt, then Assistant Secretary of the Navy, reinstated a contract with the Goss Printing Press Co. which had previously been canceled with ending of the war.

Homer insisted the letter never was mailed but was stolen from his files by a Republican employe. A modified letter was sent Eddy, he said, and brought a reply, describing the request as a "flagrant attempt at political blackmail." The reply was sent directly to Mr. Roosevelt during the presidential campaign.

Homer said he obtained consent of Roosevelt to reply to Eddy. After recalling his efforts, as a wartime officer of the Goss Press Co., to have the naval contract reinstated, Homer accused Eddy in the reply of "an effort to completely discredit" him, and of committing "one of the most astounding examples of perfidy that has ever come to the writer's attention."

**"Leak in Your Organization."**

A copy of what he said was Eddy's reply was introduced by Homer. Dated Oct. 24, 1932, it expressed "deep regret," and added: "I must admit your statements as absolutely correct, and I am exceedingly sorry over the results of this affair."

It went on to relate that "you have a leak in your (Democratic) organization—a copy of your Oct. 13 letter to me was received by local Republican committee one day before I received the same here."

"Heavy pressure was brought to bear upon me through influential sources," the Eddy letter continued, "to forward the reply sent direct to Mr. Roosevelt. The Republican committee wanted to carry this even further and make a political issue of the entire matter, but I stopped this dead in its tracks."

**No White House Comment on Letter About Mrs. Eben.**

White House officials withheld comment today on testimony before the committee mentioning the name of Mrs. Mary Eben, one of Mrs. Roosevelt's secretaries. Mrs. Eben herself declined to make any

Continued on Page 2, Column 3.

# SPECIAL MESSAGE TO ASK FOR YEAR'S EXTENSION OF NRA

**Roosevelt Request Goes to Congress Tomorrow — Wants Some Provisions Made Permanent.**

**GROUP IN SENATE OPENS CODE INQUIRY**

**"Ample Evidence That Monoply Is Draining the Pockets of Average Man," Says Borah.**

By the Associated Press.

WASHINGTON, Feb. 16.—President Roosevelt worked today on a special message to be transmitted on Monday, recommending a one-year extension of the Recovery Act, with authority for extending it another year if necessary.

Meanwhile Senator Borah (Rep.), Idaho, asserted that "ample evidence" is available that Recovery Administration codes have been "promoting monopoly."

Mr. Roosevelt cut down his calling list while preparing his NRA message. The executive, in addition to the extension, definitely has decided to seek permanency for some of the fundamental provisions of the act, including those abolishing child labor, fixing minimum wages and maximum hours, and guaranteeing the right of labor to bargain collectively.

It is thought by administration leaders that the President will not propose changing the controversial Section 7-A, the collective bargaining clause. Some strong labor Democrats in the Senate, however, would like to see this provision clarified and strengthened.

**Borah on NRA Inquiry.**

Borah made his statement in an interview after a Senate Judiciary Sub-committee, of which he is a member, opened and quickly closed the doors on an unofficial inquiry into charges that codes have oppressed independent business. It was described only as a "preliminary cancellation." The investigation has not been authorized by the Senate.

"I am glad the investigation is going forward," Borah said. "We cannot have too many facts, but there is already ample evidence at hand that monopoly under NRA is draining the pockets of the average man in the United States through price-fixing.

"If the farmer gets a raise, he also gets an increase in prices for the things he has to buy. If labor gets a raise in wages, he more than pays it out on account of the increase in price for the things he has to buy. The anti-trust laws ought never to have been suspended and in the interest of humanity they ought to be restored and enforced."

**Direction of the Inquiry.**

Chairman King (Dem.) Utah, of the Judiciary Subcommittee would not allow newspapermen in the initial hearing. King said Russell Hardy, a special assistant to the Attorney-General on anti-trust law, had been asked about the Department's experience in following up code violations.

The King resolution authorizing the inquiry and seeking $5000 for expenses has been approved by the full Judiciary Committee but the Senate has yet to act. King said the group would employ counsel if the money was made available and would meet again next week. Meanwhile, it will seek data from the Justice Department, Trade Commission, Commerce Department and NRA.

The Darrow board report, which charged codes were working a distinct hardship on small business, will be surveyed, and Lowell Mason, who helped write it, will be questioned.

Oil and steel industries were mentioned as possible "fields of investigation," King said. In this connection, Borah said he had a telegram today from W. B. Wylie, president of the Retail Petroleum Dealers' Association, asserting "2800 independent service stations in Southern California urge an immediate Department of Justice investigation of monopolistic and price-fixing activities of Pacific Coast petroleum agencies."

"Independent dealers are marked for slaughter," the message said. Borah replied asking for a "detail brief of the facts."


**SITE**

**"FLASH" Gasoline**
*The Finest Quality*
ANTI-KNOCK
**COSTS LESS**
THAN MOST ANTI-KNOCK GASOLINES

3420 N. Kingshighway
13th and Lafayette
7th and Spruce
8200 Manchester
7200 Page—6500 Plymouth
Hodiamont and Wells
6158 Natural Bridge
3126 Big Bend Blvd.


## Hauptmann Arriving At New Jersey Prison



—Associated Press Wirephoto.

*BRUNO RICHARD HAUPTMANN*
*HANDCUFFED to officers, as he was transferred yesterday from the Flemington jail to the death house at Trenton.*

## CONVICTS BOO AS HAUPTMANN ENTERS PRISON

Continued From Page One.

paid $200,000, thus taking a net loss of $230,000. Undoubtedly he could have borrowed the amount of the ransom, but he insisted on raising it himself.

When Wilson and Madden arrived at the Morgan bank in New York, the package of ransom notes had been made up by clerks. They found it contained no gold notes. They remade the bundle and placed in it $35,000 in gold notes, of which $20,000 was in 50-dollar bills. The reason is obvious. Gold notes are conspicuous because they are comparatively rare.

As it turned out, their inclusion was almost providential, for a reason which even the craftiest detective could not have foreseen. That was the subsequent proclamation making the possession of gold notes unlawful. That was the element which trapped Hauptmann. The filling station attendant to whom Hauptmann gave one of the 20-dollar gold notes was alert enough to realize that he might be questioned when he deposited the note at the bank, and for his own protection he noted the license number of the car, which was quickly traced to Hauptmann.

**Lindbergh's Point of Honor.**

Col. Lindbergh was told that Wilson and Madden were making a record of the serial numbers of the notes in the ransom bundle, and that a list of these numbers would be supplied to every bank in the United States and Canada. This caused Lindbergh to raise an unusual question.

He had asserted from the beginning that he would "play ball" with the kidnapers if they would restore his son. He asked whether he would not be violating that pledge if he consented to the agents' plan concerning the serial numbers. Irey and others pointed out that, in dealing with a kidnaper, fair play could not be judged by ordinary standards. Moreover, they pointed out, he had a duty as a citizen to do everything in his power to insure the capture and punishment of the criminal. The Colonel quickly assented.

But many slips and long delays were to ensue before Hauptmann's arrest. The ransom was paid by Dr. Condon on the night of April 2, a month and a day after kidnaping. "Jafsie" has displayed much pride over his feat in bargaining with the man in the cemetery to accept $50,000 instead of the $70,000 which was in the box he carried.

**"Jafsie's" Mistake.**

It is the opinion of Federal investigators that "Jafsie's" handling of that incident delayed the capture of Hauptmann by many months. For the $20,000 which he slipped out of the box and under his coat consisted of $50 gold notes —the very ones on which the investigators relied to trap the kidnaper. Because they were gold notes, and because they were of large denomination, they were far more likely to attract attention than the other money in the bundles.

At 6 o'clock on the morning after payment of the ransom note, an amphibian plane took off from Bridgeport, Conn. Col. Lindbergh was at the controls, and the passengers were Irey, Col. Breckinridge and Dr. Condon. It was bound for the neighborhood of Martha's Vineyard and Buzzard's Bay, where, according to the receiver of the ransom, the Lindbergh child would be found on "the Boad Nellie."

The plane cruised around the neighborhood all day. The result, as the world knows, was a tragic nothing. The preceding night, when Lindbergh was arranging for the amphibian, Irey had telephoned Secretary Mills, asking that a Coast Guard cutter be dispatched to the vicinity. The request brought results. During the afternoon, to the astonishment of the plane passengers, a modern destroyer came boiling up the coastline under forced draft, signaling the plane to alight and make contact.

**Search Is Unsuccessful.**

The destroyer stood by, sent out a launch. When Irey came on deck the commander informed him that his orders were "obey all orders of a man named Irey." Irey sometimes jokes with Rear Admiral Harry Hamlet, commandant of the Coast Guard, about the day when Irey was virtually an admiral in the Coast Guard.

But, obviously, there was no joking that night when the amphibian coasted back into Bridgeport harbor. Perhaps a premonition of the dreadful reality which was yet to be disclosed had settled upon the passengers. There is no doubt that Irey already feared the worst. Probably the dauntless father still hoped.

Wilson and Madden were busy spreading their net. Its strands led into every bank on the North American continent. That it was almost impossible for the possesor of the ransom notes to escape it can now be appreciated.

With the finding of the tiny body in the shallow grave near Hopewell, President Hoover issued his dramatic order commanding all Federal agencies to co-operate to the fullest possible extent in the hunt for the kidnaper, stating that this is "a never-to-be-forgotten case."

**Rivalry Among Police.**

Wilson and Madden stuck doggedly to their task. Occasionally Irey re-entered the scene to ascertain how the search was progressing. Not the easiest of their burdens was that of preserving peace between the respective police departmnts of New York and New Jersey. Ambition to get the credit for solving the crime is readily understood.

Irey, Wilson and Madden acted as a liaison unit between the two departments. Through their pacifying endeavors, a workable degree of harmony finally prevailed.

The intelligence unit was again called in after Hauptmann's arrest. It was Agent W. J. Frank who analyzed the German carpenter's brokerage account, and who, on the witness stand in Flemington, presented the picture of Hauptmann's affluence after the payment of the ransom money.

Another member of the intelligence unit was destined to figure in a dramatic episode in the closing hours of the trial at Flemington. When the eccentric clergyman, the Rev. Vincent G. Burns, arose in the rear of the courtroom as Attorney-General David T. Wilentz, concluded his savage summation for the State, and started to shout, "A man confessed——," two Jersey State troopers seized him, but it was the quick-witted E. A. Hill of the intelligence unit, who clapped his hand over the preacher's mouth, and thus prevented what might have caused a mistrial.

Madden is chief of the Chicago office. Recently, partly as a reward for his work in the Lindbergh case, Wilson has been promoted to be chief of the Cleveland office. However, he is not in Cleveland just now. He is in Louisiana, looking into the income and the income tax returns of Huey Long and his friends.

**Exchange of $2890 of Ransom Certificates Still a Mystery.**

A phase of the case that at first encouraged investigators but which still remains a mystery was the exchange on May 1, 1933, of $2890 in $20 gold certificates, all ransom money, at the Federal Reserve Bank in New York for other currency.

It was the last day under President Roosevelt's decree that one could legally exchange gold certificates. A line of persons besieged the tellers all that day, and it was not discovered until after close of business that ransom money had been exchanged. It was in one package, attached to which was an exchange slip, required of all who made such exchanges. This slip gave a name and a New York City address. The teller could not recall whether a man or woman made the exchange.

At the address given it was learned that a woman of that name had lived there 13 years before. She later was located as the wife of a prosperous merchant. The handwriting on the exchange slip was neither hers nor that of her husband, and neither could account for the use of her maiden name and old address.

They had a son-in-law, lately from Germany, and during the inquiry into this transaction, he suddenly committed suicide by shooting himself in the head. Samples of his handwriting were obtained and compared with that on the exchange slip. It was not his writing.

He was a landscape gardener and had done some work in Woodlawn Cemetery, where Dr. Condon first met the "contact man" in his ransom negotiations.

The handwriting on the exchange slip did not in any way resemble that of Hauptmann, who was arrested a year later, and the mystery of the exchange remains unsolved.

Investigation of this angle of the case was thorough as far as it went, but there was a change of Federal agents while it was still under way, and it has not been reported what disposition was made of this clew, considered at the time a most important lead.

## 600 CONVICTS BOO HAUPTMANN AS HE IS PUT IN PRISON

Continued From Page One.

prison, he had his dinner of pork and sauerkraut, dessert and coffee. His hair had been clipped close in prison fashion.

**No "Circus" at Penitentiary.**

Col. Selby, a stern disciplinarian, said he would stand for no "circus" while Hauptmann is in prison. Little news of Hauptmann's activities will be permitted, and Hauptmann, deprived of newspapers, will learn little of what the world says of him.

He may read books from the death house library, or magazines, but only the sports and comic sections of the newspapers. He may see his wife or blood relatives once a month, but he will not be permitted to see his son, Mannfried, until the week before he actually goes to the chair.

Two guards will constantly patrol the death house corridor.

Flemington's two banks informed counsel for Hauptmann today they would not act as depositories for the proposed defense appeal fund. C. Lloyd Fisher, Flemington lawyer and a member of the defense staff, has been asked by Hauptmann to be custodian of such funds. Fisher has received checks for $66.

**Wood Expert Estimates His Work in Hauptmann Case Cost $10,000.**

By the Associated Press.

NEW YORK, Feb. 16. — Arthur Koehler, the Government wood expert, whose testimony helped to convict Bruno Richard Hauptmann, declined today to express an opinion on the death sentence.

He admitted, however, he was "tickled to death" when he discovered marks of Hauptmann's plane both on a board from Hauptmann's attic and on a piece of the ladder used in the kidnaping.

Koehler is en route to Washington to make his report. He will then return to the United States forest products laboratory at Madison, Wis., to resume his experiments with X-ray and ultra-violet light in wood identification. He said he doesn't know "where they are leading to, exactly."

Almost continuously since February, 1933, Koehler has worked on the Hauptmann case. Expense of his testimony he estimates at between $10,000 and $12,000.

**Wilentz Vacationing in Florida; Says Appeal Will Fail.**

By the Associated Press.

MIAMI BEACH, Fla., Feb. 16.—David T. Wilentz, prosecutor of Bruno Richard Hauptmann, came here tonight on vacation with his wife. He will remain several weeks. He thinks the conviction of Hauptmann will be affirmed by the Supreme Court.

He spoke of "an attempt to solicit public sympathy" in the "Hauptmann Appeal Fund," and said: "That is merely another attempt to try the case in every quarter except the courtroom."

"I think the Governor will live longer than Hauptmann," he remarked. Some action will "certainly" be taken against certain defense witnesses, although this matter is entirely in the hands of the Hunterdon County prosecutor, Wilentz said.

**Boy Health Champion Dies.**

SEDALIA, Mo., Feb. 16.—Billy Lyle Needy was the champion in the boy health contest at the Missouri State Fair here last year. Afflicted with brain fever, he died last night at the home of his parents, Mr. and Mrs. C. W. Needy. He was nearly 3.


**CASH for OLD GOLD, SILVER and ANTIQUES**
**FRITON** JEWELRY & GEM CO., Inc.
121 N. Seventh St. Two Doors South of Pine St.


# DISSENT AMONG DEMOCRATS IN CONGRESS GROWS

**House Group at White House Protests Against Patronage Division—Hint of "Blow-off."**

By the Associated Press.

WASHINGTON, Feb. 16.—New evidences of dissension in Democratic ranks arose today to worry party leaders, particularly in the House.

Several expressed fears of a "blowoff" soon unless greater harmony is attained between House members and administration officials.

One development of the day was a White House visit by five House members to protest against the number of Republicans holding jobs under a Democratic administration. They talked with the President more than an hour. Then a new Democratic caucus was called for Thursday night to talk over again the patronage situation.

Representative Sabath of Illinois, chairman of the Patronage Committee, remarked after the White House meeting it "was satisfactory all around." Representative McFarlane of Texas, a committee member, said, "I think we made progress."

**What They Say Privately.**

But privately, some conferees expressed the view that the thing was far from settled. They were to submit to the President later a full list of Republicans who have been given jobs in preference to Democrats. But the President, it was reported, made no definite promise as to what he would do with the list.

Other subjects, too, were pointed out by a few of the leaders as indicative of general tension in the Democratic party.

One was the understanding which recently had grown up that House committees would get a chance to draft their own bills this Congress.

That report was denied—privately—by one leader who had talked with the President. Mr. Roosevelt, the member said, recalled that when bills were sent up to Congress along with messages, they immediately were labeled "administration." Consequently, the chief executive was reported as saying, when the bills subsequently were changed, newspapers carried stories about the "administration" being defeated.

**New Arrangement on Bills.**

The President's decision, this member said, was to let some committees draft their own bills, but in other cases to wait until two or three days after presentation of the messages and then send a bill, quietly, to a committee chairman for introduction as his own.

Among other points of difference leaders reminded that in order to stop an insurgent revolt word had to be passed about in the House that Secretary Ickes would have nothing to do with administering the $4,000,000,000 public works appropriation.

They remarked that only this week the House Ways and Means Committee took away from Harry L. Hopkins, Relief Administrator, two important jobs he would have had under the social security bill as it was drafted—directing old-age pensions and the aid to dependent children.

# FRANCE-ARGENTINA FLYERS PASS CAPE VERDE ISLANDS

**Codos and Rossi Attempting 6800-Mile Non-Stop Flight—Radio That All Is Well.**

By the Associated Press.

PORTO PRAYA, Cape Verde Islands, Feb. 17 (Sunday).—The airplane Joseph Lebrix passed over Porto Praya at 3:24 a. m. today (9:24 p. m. Saturday, St. Louis time). The pilots wirelessed that all was well. Porto Praya is about 300 miles off the coast of Africa.

By the Associated Press.

PORT ETIENNE, RIO DE ORO, West Africa, Feb. 17.—(Sunday) — The airplane Joseph Lebrix passed over Port Etienne at 12:13 a. m. today (6:13 p. m. Saturday St. Louis time) and headed out over the South Atlantic. Previously the plane had been reported as it flew over Villa Cisneros, 1800 miles from the starting point, as the flyers followed the North African coast.

By the Associated Press.

ISTRES, France, Feb. 16.—Paul Codos and Maurice Rossi were flying along the west coast of Northern Africa tonight in an attempt to break the non-stop record they now hold by a flight to Buenos Aires.

They radioed at 6:20 p. m. (12:20 p. m., St. Louis time) that all was well aboard their plane, the Joseph Lebrix, in which they flew from New York to Syria in 1933. They were estimated to be flying 105 miles an hour.

The flyers took off on their attempted 6875-mile flight from Istres at 6:36 a. m. They expected to complete the crossing in 65 hours. Hourly radio bulletins are being broadcast on their progress.

Istres is a Mediterranean port about 30 miles northwest of Marseilles.

Three and a half hours after the takeoff they passed over Capnao. At 2:10 p. m. they were over Tangier, Morocco, and at 3:16 p. m. they arrived over Rabat on the northern coast of Africa. Half an hour later they flew over Casablanca.

With ideal weather reported over the whole of the route, Codos and Rossi, the only airmen ever to fly the North Atlantic both ways, hoped to exceed their New York-Syria record of 5653 miles.

Thoroughly overhauled since Codos and Rossi flew it from Paris to New York in an attempted record flight to California last May, the plane carried 1875 gallons of gasoline and 92 gallons of oil. Officials sealed the tanks against replenishment or repairs en route.

The plane, which weighed nearly 10 tons when loaded, carried about 120 pounds of mail. Codos and Rossi are seeking to show that long nonstop flights are possible for mail-carrying planes. The air ministry financed the venture.

Powering the Joseph Lebrix is the same 500-horsepower motor that propelled it from New York to Rayak, Syria, and back across the ocean from Paris to New York.

The course Codos and Rossi set as they took off without fanfare or cheering throngs, took them southwest to Spain, thence along the African coast to Port Etienne and afterward across the South Atlantic to Brazil and Argentina.

# ROOSEVELT EXTENDS BONDS' USE TWO YEARS

**Federal Reserve Banks to Employ Them in Lieu of Gold Collateral in Note Issues.**

By the Associated Press.

WASHINGTON, Feb. 16.—President Roosevelt by proclamation has extended for two years the period in which Federal Reserve banks may use Government bonds as paper collateral for Federal Reserve notes.

The 40 per cent gold collateral also required was not affected by the order.

The power to use Federal securities as collateral for the reserve notes which comprise the largest amount of currency in circulation would have expired March 6. The Roosevelt proclamation extends it until March 3, 1937.

Originally the Federal Reserve act required for the bank note issues a backing of at least 40 per cent in gold, with the remainder of the collateral in eligible paper which consists of 30, 60 and 90 day commercial bills and in some instances agricultural paper maturing in nine months.

The shortage of eligible paper, brought about by depressed business conditions, necessitated a use of much more than 40 per cent of gold as collateral. At one time Federal Reserve note circulation was backed by as much as 72 per cent in gold. To release this gold at a time of heavy European withdrawals, the law was amended to permit the use of Government bonds when commercial paper was insufficient.

The new Treasury banking bill, now before Congress would give the Federal Reserve banks broader powers with respect to collateral requirements on note issues.


**ST. LOUIS POST-DISPATCH**
Founded by JOSEPH PULITZER Dec. 12, 1878
TELEPHONE: MAIN 1111
Published Daily by the Pulitzer Publishing Co., Twelfth Boulevard and Olive Street
Entered as second-class matter July 17, 1879 at the postoffice at St. Louis, Mo., under the act of March 3, 1879.
MEMBER OF THE ASSOCIATED PRESS and AUDIT BUREAU OF CIRCULATIONS
The Associated Press is exclusively entitled to the use for republication of all news dispatches credited to it or not otherwise credited in this newspaper, and also the local news published herein. All rights of republication of special dispatches herein are also reserved.
Subscription Rates by Mail in Advance (Applicable only where local dealer service is not available.)
Daily and Sunday, one year.....$10.00
Daily, without Sunday, one year..... 5.00
Sunday only, one year..... 5.00
Remit either by postal order, express money order or St. Louis exchange.


## ICKES TO SEND SENATE ANY DATA ON FARLEY

**Promises Such Information as He Has, But Says He Has Never Investigated Postmaster-General.**

By the Associated Press.

WASHINGTON, Feb. 16.—In response to the Senate's request for any available information on Postmaster-General Farley's business activities Secretary of the Interior Ickes said today he would send the data "as soon as I get the papers assembled."

Ickes held a morning conference with President Roosevelt but said they did not discuss the Farley case.

The Senate asked for the information on demand of Senator Long (Dem.), Louisiana.

Ickes told those seeking information about what he would send to the Senate: "I have never investigated Mr. Farley."

"Have you ever investigated the James Stewart Construction Co. or the General Builders' Supply Corporation with which Senator Long has linked Mr. Farley?" he was asked.

"Records of those companies are subject to inspection. Whether we investigated them I don't know," he replied. "I do not know if there are any papers about Mr. Farley. If there are, then in due and reasonable time I will submit them to the Senate."

He said Long had not communicated with him about the case "at any time" and that he had not heard from Farley, who is in Florida.

**Aeronautical Course at Notre Dame.**

By the Associated Press.

NOTRE DAME, Ind., Feb. 16.—The University of Notre Dame today announced it will offer its students a complete course in aeronautical engineering. A five-year course in architecture was approved. The Rev. John F. O'Hara, president of the University, said a separate politics department would be set up as the result of "persistent requests for specific training for Government service."

# GETS SIX MONTHS AS 'TREASON CODE' PAROLE BREAKER

**Man Required on Jan. 7 to Report Monthly, Says He Thought Due Date Was Feb. 7.**

Special to the Post-Dispatch.

HILLSBORO, Ill., Feb. 16.—Gordon Hutchins, one of 14 paroled in the Illinois "treason code" cases, was sentenced to six months on the State penal farm at Vandalia today for failing to make the monthly report of his activities required under the terms of his parole.

Sentence was entered by City Judge Paul McWilliams of Litchfield, sitting in the Circuit Court room here. The hearing was begun last Saturday and after a lapse of a week, during which Hutchins was released on $1000 bond, was concluded today.

Hutchins and 13 other defendants pleaded guilty on Jan. 7 of conspiracy to commit an illegal act, based on their arrest in a gathering which was protesting against relief conditions. Under a compromise agreement, all were paroled, and ordered to submit a report of their activities each month to Sheriff Blackburn.

When Hutchins, a coal miner, failed to make his report on the first of the month, he was arrested. At the opening of the hearing, last Saturday, he said he assumed his report was due on Feb. 7, a month after the parole order. States Attorney Hall, however, declared Hutchins had said he "would not submit a report on the orders of a two-bit Judge."

Jan Wittenber and John Adams, Chicago Communists also paroled in the same case, have failed to submit their reports, and an order was issued two weeks ago for their arrest. They have not yet been apprehended.

## DEMOCRATS SEEM DISPOSED TO LIMIT MUNITIONS INQUIRY

Continued From Page One.

statement. Mrs. Roosevelt was out of the city.

A letter written to Homer by W. M. Rice of Gielow, Inc., New York engineering firm, was put in the committee record. It said Mrs. Eben "has some magic charm for business done with the administration, providing your bonding and insurance business is given to her husband, Mr. Eben."

**Karpis' Friend Gives Up Son.**

By the Associated Press.

PHILADELPHIA, Feb. 16.—Dolores Delaney, 19 years old, the woman that Alvin Karpis left behind in his escape from Federal agents at Atlantic City, has given up her son. The child she bore in a hospital here several days ago has been placed in the care of Karpis' mother in Chicago. The Delaney woman has left the hospital in the custody of Federal agents, and is to stand trial in Florida on a charge of harboring a criminal.


Save Money — OXI CRYSTALS — THE SOOT DESTROYER — Save Fuel
**BURN SOOT!**
for home—apartment or factory.
The clean and easy method to eliminate soot—slag—scale—1-16-inch accumulation causes over 25% fuel waste. For coal or oil burners; used by the government, city, and large industries; available now for home use.
PREVENT FLUE FIRES WITH
**"OXI CRYSTALS"**
WALTERS MFG. CO.
2513 Baldwin St. NE. 1250

**Clearance SALE**

Brand New Late Models
FLOOR SAMPLES
FACTORY GUARANTEED
ELECTRIC REFRIGERATORS
NORGE
GRUNOW
CROSLEY
COPELAND
GIBSON
$69
Priced as Low as . . .
Trade in Your Old Ice Box
SEVERAL GOOD USED KELVINATORS $41
"PAY AS LITTLE AS 15c A DAY"
LEHMAN 1101 OLIVE ST
OPEN EVENINGS UNTIL 9 P.M.

A Brand New SAXOPHONE

AND A FULL COURSE OF
55 PRIVATE LESSONS
$1.25 Per Week Pays For Both
You take the instrument home with you after the first lesson—when the course is completed it's yours without additional cost! Enroll Now!
WURLITZER
1006 Olive St.
Open Evenings


Henry E. Skinner
Popular Band and Orchestra Leader
Is Now in Charge of the Musical Instrument Department at Wurlitzer's
Where my many friends will find the most complete stock of
Band and Orchestra Instruments
Expert advice given on Band, Orchestra and Drum and Bugle Corp organization without charge.
WURLITZER
1006 Olive St.
Open Evenings

# ...S SIX MONTHS 'TREASON CODE' ...AROLE BREAKER

...Required on Jan. 7 to ...port Monthly, Says He ...ought Due Date Was .... 7.

...to the Post-Dispatch.
...SBORO, Ill., Feb. 16.—Gor... Hutchins, one of 14 paroled ... ...inois "treason code" case, was ...ced to six months on the ...enal farm at Vandalia today ...ding to make the monthly re... his activities required under ...ms of his parole.
...nce was entered by City ... Paul McWilliams of Litch... ...tting in the Circuit Court ...re. The hearing was begun ...urday and after a lapse of ... during which Hutchins was ... on $1000 bond, was con... today.
...ins and 13 other defendants ... guilty on Jan. 7 of con... to commit an illegal act, ...n their arrest in a gathering ...was protesting against relief ...ns. Under a compromise ...ent, all were paroled, and ...to submit a report of their ...s each month to Sheriff ...urs.
...Hutchins, a coal miner, ... make his report on the ... the month, he was arrest... the opening of the hearing, ...urday, he said he assumed ...ort was due on Feb. 7, a ...after the parole order. State's ...y Hall, however, declared ...s had said he "would not ...a report on the orders of a ...Judge."
...Wittenber and John Adams, ... Communists also paroled in ...ne case, have failed to sub... ...ir reports, and an order was ...two weeks ago for their ar... They have not yet been ap...ded.

## ...OCRATS SEEM ...SPOSED TO LIMIT ...MUNITIONS INQUIRY

...ntinued From Page One.

...ent. Mrs. Roosevelt was out ... city.
...tter written to Homer by ... Rice of Gielow, Inc., New ...ngineering firm, was put in ...mittee record. It said Mrs. ...has some magic charm for ...s done with the administra... ...roviding your bonding and ...nce business is given to her ...d, Mr. Eben."

### ...is' Friend Gives Up Son.

...Associated Press.
...LADELPHIA, Feb. 16.—Do... Delaney, 19 years old, the ... that Alvin Karpis left be... ...his escape from Federal ...at Atlantic City, has given ...son. The child she bore in ...ital here several days ago ...n placed in the care of Kar... ...ther in Chicago. The De... woman has left the hospital ...custody of Federal agents, ...to stand trial in Florida on ...e of harboring a criminal.







...enry E. Skinner
...opular Band and ...rchestra Leader
Is Now in Charge of the ...usical Instrument Department at Wurlitzer's
...e my many friends will ...he most complete stock of
...nd and Orchestra Instruments
...t advice given on Band, ...stra and Drum and Bugle ...organization without ...e.
...URLITZER
1006 Olive St.
Open Evenings


# ...MADE $400,000 PAPER PROFIT ON EX-CASHIER'S TIPS

Miss Maude Gibson Testifies Giessenbier, on Trial for Bank Fraud, Advised Her in 1929.

## SHE SIGNED FORMS ...FOR STOCK PLEDGES

Denies, However, Authorizing Defendant to Act as Her Agent in Handling Brokerage Account.

Miss Maude O. Gibson, testifying ... the trial of Henry Giessenbier, ...d the former cashier of the ...sed Scruggs, Vandervoort & ...rney Bank advised her and her ...sters on investments which yield... a paper profit of $400,000 in 1929 ...d handled other transactions for ...m, but that she never had au... him to serve as her agent ...operating a brokerage account. ...Giessenbier, on trial before a jury ...Federal Judge Davis' court, is ...ged to have misapplied $19,700 ...the banks' funds to meet his ...ligations on stock market specu...tions in 1931. His defense is that ...e transactions to which the ...overnment refers he acted as ...ent for customers of the bank.

**Questioned on Pledges.**

Cross-examining Miss Gibson, ...Forrest C. Donnell of defense ...ounsel showed her four printed ...rms for stock pledges. The wit... agreed she had signed the ...rms before departing on a ...European trip in May, 1929, and ...t the stock she authorized Gies... ...nbier to pledge was worth about ...$600 at that time.
...Donnell inquired what purpose ...served by signing the pledges, ...t to facilitate business with ...k brokers. Miss Gibson in... ...ed that she had no business ...th stock brokers, that she signed ...forms "just to take care of any ...ble that might arise" while she ...s away. She mentioned, specifi... ...ally, that she was interested in a ...real estate development, and that ...nds might be needed in that con...ction.

**...$3000 That Grew to $3,500,000.**

Miss Gibson, who is 64 years old, ...and lives at Bellefontaine and ...Dunnoos roads, St. Louis County, ...daughter of the late Dr. James ...Gibson, a physician, whose invest... ...of $3000 many years ago in ...predecessor company of the Bur... ...oughs Adding Machine Co. created ...a fortune for his eight children.
...Dr. Gibson died in 1906 leaving ...his children stock which, if held ...intact, would have reached a value ...of $3,500,000 at the 1929 peak, and ...would still be worth about $500,000. ...The Gibson family bought and sold ...Burroughs stock in the years fol...lowing the death of Dr. Gibson, and ...all has large holdings.
...The $400,000 paper profit concern... ...which Miss Gibson testified ...was in dealings in Burroughs stock ...between 1926 and 1929. Early in ...she testified, Giessenbier urged ...her to buy the stock, telling her ...the assets of the company carried ...the books at $1,000,000 were in ...worth $5,000,000.

**Took Giessenbier's Advice.**

...At his suggestion, Miss Gibson ...did, she bought 200 shares of the ...stock, and three of her sisters ...bought 400 shares more, paying ...about $81 a share. Donnell asked ...if stock dividends had not brought ...it about that by August, 1929, she ...and her sisters held 833 shares for ...each 100 they had purchased, and if ...the stock was not selling then at ...$87 a share. The witness said ...she was not sure of the figures.
..."Well, computing the figures," ...Donnell continued, "the stock that ...you and your sisters bought for $81 ...a share, paying about $51,000, by ...August, 1929, was worth about ...$460,000?" "I guess that is right," ...Miss Gibson answered.
..."And all this was done in your ...behalf by Giessenbier? You fol...lowed his advice in making these ...purchases?" "Yes, that is correct," ...the witness answered.

## ...AN BEATEN WITH AXE HANDLE BY WOMAN DIES OF INJURIES

Rosie Lee Ford, 21, Negro, Admits Hitting Thomas W. Carr, 43, in Argument.

...Thomas W. Carr, 43-year-old la... ...borer, 8933 Newby street, died at ...City Hospital last night after suf... ...fering a skull fracture Thursday ...night when Rosie Lee Ford, 21, Ne... ...gro, 1107 North Eighth street, beat ...him on the head with an ax handle ...at the home of Hack Clark, 64, Ne... ...gro laborer, 1225 North Ninth ...street.
...Clark, who stated he saw the as... ...sault, called the police. Rosie Ford, ...after having been identified by ...Carr, admitted that she had beat ...him with an ax handle following an ...argument which she said started ...over some clothing Carr had prom... ...ised to give her.
...Ed Smith, 65, laborer, and Wil... ...liam Hollander, 59, laborer, both ...roomers at Clark's house, are be... ...ing held by police along with Clark ...and Rosie Ford at the Carr street ...station.


Position Desired, Executive
Tire Manager—20 years experience in retail and jobbing tires. Capable of managing large chain with results. Best reference. Box N-15 Post-Dispatch


## GRANTED DIVORCE



*MRS. MINNEWA BELL GRAY, WHO testified in divorcing Miles Robert Gray at Los Angeles, Cal., that "He forced me out of the car one night on a mountain road in Colorado and left me there with wild animals all around. She is the daughter of Alphonzo Bell, Los Angeles real estate man. Gray is the son of Marion R. Gray, manufacturer.*

# AUTO LICENSE ARRESTS TO BEGIN TOMORROW

Those Lacking City Stickers Will Be Warned; No Definite Time Limit Set.

For the first time in many years, arrests for failure to have new State automobile licenses, which will begin in St. Louis and vicinity tomorrow, will be made on the original date set, instead of being postponed several times to give motorists additional time to buy the plates.

However, a respite was granted yesterday on St. Louis city automobile licenses because the windshield stickers had been sold for less than two-thirds of the cars here. Police will warn persons lacking city licenses, beginning tomorrow, but no definite time limit for obtaining them was set.

License Collector Renick's office at City Hall was open most of the afternoon yesterday to accommodate more than 1000 persons who waited to buy the stickers for some time after the scheduled closing hour, noon. It was the fourth day of the rush there. A double line extended almost entirely around the square outer corridor of City Hall.

As at the State license offices, the standing applicants were for the most part good humored. They had put off buying their permits and concluded they would have to make the best of the tiresome wait. Peddlers of candy, fruit and novelties did a fair business. Various efforts to avoid the lines and slip past the policemen at the doors of the Collector's office were made, but were mostly futile. A few persons left their hats and coats in city offices and walked straight to the license counter, making the policemen think they were clerks there. Many City Hall attaches were bothered by friends and friends of friends, who sought a "pull" to get quick service.

Up to noon yesterday, 87,600 city licenses for 1935 had been sold, but there were about 147,000 machines licensed last year.

Lines of applicants for State licenses waiting in the near-freezing temperature and occasional snow flurries lacked the shelter of City Hall. At the principal State office, 1701 Chestnut street, for a time yesterday two single lines on the sidewalks ran around the four sides of the block, each ending at Eighteenth and Pine streets. By early afternoon the crowd had been reduced to one line of less than a block, and the office closed at 2 o'clock, two hours later than intended.

There were lines a block or more long at the other State offices, 7816 Forsythe boulevard, Clayton, and 151 West Argonne drive, Kirkwood, and these depots did not close until midafternoon.

# TESTIFIES MACON WENT TO PIECES LIKE PAPER SACK

Assistant Lighthouse Keeper Says Part of Fin Seemed to Be Hanging to Rudder.

## WHEEL FLEW OUT OF RUDDERMAN'S HANDS

Elevator Man Also Lost Control — Immediately Afterward Word Came No. 1 Cell Was Deflated.

By the Associated Press.

SAN FRANCISCO, Feb. 16.—The collapse of the Macon was compared to "a paper sack exploding" today before the naval court investigating the loss of the last big dirigible in commission in the United States.

The comparison was drawn by Henry Miller, assistant lighthouse keeper at Point Sur, the rocky pomontory near where the Macon fell into the ocean last Tuesday.

"It all happened at one time," Miller said—so quickly that he could not see whether the airship's fabric started to tear at the rear, center or forward part of the upper fin.

Other witnesses had agreed the "casualty" that sent the airship down was first discernible as a failure at the fin.

**At Forward Part of Fin.**

Thomas Henderson, keeper of the lighthouse, testified he watched the breakup through powerful glasses. He said "the material seemed to go to pieces and then drifted back," adding:

"The trouble seemed to start at the forward part of the fin. Then it worked back and seemed to raise up at the front all at once.

"It (the fin) tore loose at one place. Then there was a pause. Then more tearing until the entire fin appeared naked."

"The top fin just seemed to go all to pieces," Miller said. "The material seemed to go to pieces and drifted back. A considerable amount was hanging to the portion I judged to be the rudder.

**Not Particularly Bad.**

Both Henderson and Miller said the weather was not particularly bad at the time.

Answering a question by the Macon's chief—Commander H. V. Wiley—Henderson said a rain squall came up about the time the Macon was settling to the ocean surface but that there was no increase in the wind.

Lieut. Calvin M. Bolster, repairs officer of the Macon, said he believed failure of the upper fin caused the dirigible's destruction.

"My opinion," he said, "is that failure of the fin involves failure of the fin structure and the structure of the ship where the fin was supported."

Bolster testified yesterday the Macon narrowly escaped disaster while flying over Texas last year, and added that repairs to sheared off girders had not been fully completed when it began its final trip. He explained the Bureau of Aeronautics had ordered they should not interfere with flight schedules.

From the deck of the cruiser Houston Ensign Terry L. Watkins said he saw the Macon about 5 p. m., a few minutes before it fell.

"I saw her dropping ballast," he said. "That seemed to be the only unusual thing about her."

The Houston was about five miles from the falling dirigible.

**Wheel Spun From Hand.**

The Macon's rudderman and elevator man testified the huge ship rolled suddenly and tore itself from their control.

Coxswain W. H. Clarke, the rudderman, said the wheel spun suddenly from his hands and Commander Wiley grabbed it.

"The first thing I noticed was the ship trembled and took a bow up inclination," Clarke testified. "I tried to keep her on her course, but lost practically all steerageway.

"The wheel flew out of my hands and Commander Wiley grabbed it until I could get ahold of it. I felt as though I had control of the lower rudder."

Clarke said the wheel controlled both the higher and lower rudders, but stated he was informed within a short time that the top rudder was gone.

"I left the control car just before the stern landed on the water."

W. M. Conover, the elevator man, also said the wheel was jerked from his hands.

"The Macon was flying almost in perfect trim," he began. "It had been fairly smooth flying. I noticed a haze and was on the alert for turbulent weather. I recall the ship giving a slight dive and gave 'up elevators' and then 'down elevators,' when I saw the bow rise. The wheel jerked from my hand with terrific force and four spokes hit my hand before I could stop it. Lieutenant-Commander Coulter gave me aid.

"The angle gradually increased to 25 degrees. Immediately after the wheel jerked from my hands, word came that the No. 1 cell was deflated.

"The first thing that seemed alarming to me was the fact that everyone on the control car grabbed something as we rolled."

He declared he could not say whether the roll had been caused by anything else than a strong gust of wind.

## DRIVER HITS, INJURES MAN SERIOUSLY; KEEPS ON GOING

**Marvin E. Soehnlin of Luxemburg Run Down in 9100 Block of South Broadway.**

Marvin E. Soehnlin, 23 years old, of 9506 South Broadway, Luxemburg, was struck and seriously injured by an automobile, the driver of which failed to stop, when walking in the 9100 block of South Broadway at 10:45 o'clock last night. He was taken to Alexian Brothers Hospital, where he was found suffering from a skull injury.

Mr. and Mrs. Ollie Dielschneider, 124 West Cleveland avenue, Luxemburg, with whom Soehnlin was walking south on the pavement, said the machine, a dark Model A Ford coach or sedan, also southbound, continued at high speed after the accident. The license plates were dirty and the numbers not discernible, they said.

## Her Stomach Is Upside Down



—Associated Press Wirephoto.

*ALYCE JANE McHENRY OMAHA girl, 10, in the new clothes bought her by an unidentified business man and his wife who are financing an operation to correct her disorder. The operation will be performed in Fall River, Mass. A ruptured diaphragm is the cause of her ailment.*

# WIDOW SAYS ADMIRER PLOTTED MAN'S DEATH

Peter Brickie, 51, a Grandfather, Held in Killing of Chicago Night Club Clerk.

By the Associated Press.

CHICAGO, Feb. 16.—The State's Attorney's office tonight said that Peter Brickie, 51-year-old grandfather, and an alleged admirer of Mrs. Melba Springer Straub, had been accused by her of plotting the killing of her husband, Louis K. Straub, night clerk of the Saddle and Cycle club, two weeks ago.

Brickie, married electrical contractor, first was brought into the killing today after Mrs. Straub, Brickie and several others had been taken into custody. Both Police Capt. Dan Gilbert of the State's Attorney's force and Assistant Prosecutor Charles S. Dougherty joined in a statement that the 34-year-old former showgirl said Brickie had threatened to kill Straub.

"Mrs. Straub has made the statement," Gilbert said, "that Brickie bought a revolver from her and that he plotted to murder her husband from the window of a hotel by firing shots as he passed the window on the way to work. Mrs. Straub said: 'He said he would kill my husband.'"

Brickie, questioned in detail, cried out: "If she says I bought the gun from her she lies!"

Gilbert said "he loved Mrs. Straub enough to venture into her home after the shooting and drew diagrams to show her what a dictaphone looked like and where one might be concealed there. When we questioned them together she insisted those were the facts. He denied them vehemently and Mrs. Straub was very bitter because he refused to admit he had obtained the revolver from her."

Previously the widow said her father, Charles Springer, gave a weapon of unusual caliber, the same type used in the killing, to her last October.

Brickie insisted that he spent the night of the killing in company with his wife who is a maid in a North Side home, and that they went to a theater together.

All those questioned, including the widow, were released tonight with the exception of Brickie, Mrs. Ellen Edlin, close friend of Mrs. Straub and Mrs. Straub's sister, Mrs. Zoe Platt. Just why Mrs. Platt was detained was not disclosed. It was known, however, that she had been questioned about the ownership of the weapon.

# STATE PLANS TO TRY MRS. MUENCH FEB. 25

To Proceed Against Her If Prosecutor Anderson Is Able to Appear.

Mrs. Nellie Tipton Muench, 4736 Westminster place, will be selected by the State for trial in the Kelley kidnaping case on Feb. 25 at Clayton if Prosecuting Attorney Anderson, injured in an assault last October, is able to be in court, as is hoped, Associate Prosecuting Attorney Wolfe told reporters yesterday.

Notice to this effect has been sent to defense counsel, he said. In the event Prosecuting Attorney Anderson is unable to be in court to direct presentation of the State's case, Bart Davit, jointly docketed for trial with Mrs. Muench before Judge Nolte, will be selected for trial. Both have taken severances, entitling them to separate trials.

Anderson has been at his home at Forder and Ringer roads for the past two weeks, convalescent from a fractured leg and other injuries suffered on Oct. 9, when his automobile was crowded off Lindbergh road by unidentified assailants. He was in County Hospital almost four months. At his home he exercises for several hours a day on his crutches. Also he makes a daily trip to a hospital for treatment.

Mrs. Muench, at liberty on $25,000 bond, and Davit, a prisoner in St. Louis City Jail, are the only defendants awaiting trial on the charge of kidnaping Dr. Isaac D. Kelley for ransom on April 20, 1931. Angelo Rosegrant, first defendant to face trial, is at liberty on appeal bond under sentence of 20 years in prison. Felix McDonald, second to be tried, was convicted Jan. 30 at Clayton by a jury which fixed his punishment at 60 years in prison.

McDonald, a convict, is held in the county jail pending a decision by Judge Nolte on his motion for a new trial, filed Feb. 8. The motion, setting out 40 reasons for another trial, was to have been argued yesterday, but Judge Nolte postponed the hearing until next Saturday, after former Circuit Attorney Sidener had informed him that Verne R. C. Lacy, chief defense counsel, was ill at his home. Lacy also is chief of counsel for Mrs. Muench and Davit.

## FOUND DYING ON SIDEWALK

**Laborer Succumbs at Hospital; Inquest Ordered.**

An inquest will be held to determine the cause of the death of Joseph Salat, 62-year-old laborer, 3161 Nebraska avenue, who died at City Hospital last night. He was found unconscious on the sidewalk in front of 2235 Nebraska avenue yesterday afternoon.

The hospital reported there were lacerations on Salat's head. Police found some money and his keys near the steps of his home.

## CONDEMNED 'WITCH'



—Associated Press Photo.

*MRS. JOHN NAGY, SEVENTY-TWO-YEAR-OLD Hungarian village woman, sentenced recently to be hanged on her conviction in Debreczen of poisoning five persons, including her husband. She was tried with six other women on husband-poisoning charges. Of the others, four were freed, one got a life term and one a 15-year sentence. Mrs. Nagy supplied the other women with poison. She was known to the villagers as a "witch."*

## MRS. L. H. KUHLMANN DIES AT A WEDDING RECEPTION

**Suffers Stroke After Marriage of Granddaughter in Richmond Heights.**

Mrs. Louis H. Kuhlmann, 31 Columbia avenue, University City, died suddenly of a stroke last night, while attending the wedding reception of her granddaughter, Doris, daughter of Mr. and Mrs. Harold I. Clay, 1291 Arch terrace, Richmond Heights, where the wedding was held. Mrs. Kuhlmann was 68 years old.

The marriage of Miss Clay to Marshall B. Reigert, 3039 Bartold avenue, Maplewood, was at 4:30 p. m. yesterday. Mrs. Kuhlmann became ill several hours after the ceremony was performed.

Her body was taken to the Robert J. Ambruster Mortuary, Clayton. Funeral arrangements will be announced later.

Surviving are her husband, president of the Kuhlmann Metal Weatherstrip Co., Mrs. Clay, former County Judge Arthur H. Kuhlmann of University City, a stepson, and Mrs. Oscar C. Johnson of Clayton, a stepdaughter.

## TRUCK DRIVER ROBBED OF $150

**Held Up by Two Men on Road Near Madison.**

Earl Cox, driver for the Peter Hauptmann Tobacco Co., St. Louis was robbed of $150 at 4:30 p. m. yesterday by two men who held him up near Madison.

They crowded his truck to the side of the road and one of them, who carried a revolver, jumped up to the seat beside Cox and took his money. They fled on a side road.

# EXPECTS $77,000 LOSS ON L. M. WATTS LOAN

Chicago Bank Listed as $80,000 Creditor of St. Louisan Who Is Bankrupt.

**By a Staff Correspondent of the Post-Dispatch.**

CHICAGO, Feb. 16.—The Continental Illinois National Bank & Trust Co. of Chicago, which is listed as an $80,000 creditor of Lawson M. Watts in the latter's bankruptcy petition recently filed in St. Louis, expects to lose $77,000 on its loan to the former St. Louis banker, it was learned today.

An officer of the Continental Bank told a Post-Dispatch reporter that Lawson Watts obtained the loan about four years ago, when he was vice-president of the First National Bank in St. Louis, of which his father, Frank O. Watts, is chairman.

Watts asked for $100,000 or thereabouts and proffered as collateral, among other securities, 1201 shares of First National Bank stock. The other collateral consisted of 500 share of Relay Motor Corporation capital stock, 727 shares of Globe American Corporation common stock and 52 shares of Globe American preferred.

**Watts Unable to Pay.**

The loan was made for 90 days. When it matured, Watts was unable to pay. He did reduce it somewhat and until recently had paid interest.

Three months ago the Continental Bank obtained his permission to sell the collateral, and disposed of the First National Bank stock, which now is quoted around $20. The other securities, according to the Continental officer, are very low in price.

The Relay Motor Corporation manufactures trucks in Lima, O. About six months ago a bid of 10 to 15 cents a share was made for its stock. The Globe American Corporation, at Kokomo, Ind., owns the Globe Stove & Range Co. and the American Steel Products Co. There was a sale last September of the preferred stock at $20 a share, and of the common at $1 a share.

In view of those low prices on the most recent sales, the Continental Bank does not hope for a substantial reduction of Watts' loan from this source.

**Stock Once Worth $75,000.**

At the time the loan was made, the official added, the First National Bank stock was worth at least $75,000, and this, with the market value of the other collateral at the time, gave the bank a safe margin.

Among other liabilities listed by Watts are five notes amounting to $94,250, indorsed by his father, and three secured notes totaling $24,700 held by the First National Bank in St. Louis. Another liability is an $88,000 note by Tony J. and Katherine Christmann of Belleville, secured by 28,000 shares of Star-Peerless Brewery stock. Co-signers on this note, according to his schedule, were the Wattmore Investment Co., Henry P. Duncker, A. A. Christophel and O. E. Ellis. Until recently Watts had been vice-president and general manager of the Belleville brewery, at a salary of $8000 a year.


Everybody's talking about these TREMENDOUS VALUES

RE-UPHOLSTERED
and you'll join in their praise when you see the new beauty and quality of . . . Your Living-Room Suite when completely
• • EASY TERMS
For as little as ..... Guaranteed Custom Work. Phone for FREE Estimate and Samples.
$29 Including Materials
REPARING AND REFINISHING. FO. 8977
WM. B. APPELL UPHOLSTERING CO. 4524-26 Delmar Blvd.

FREE! WOLFF-WILSON'S FREE!
ANNOUNCEMENT
Due to the Unsettled Weather Friday and Saturday, All Stores Will Continue the SUPER SAMPLE SALE Monday
Same Low Prices Prevailing in All Departments
FREE! A Bag Containing Samples of Nationally Advertised Products With Every Purchase of 50c or More.
COME EARLY! QUANTITY LIMITED!
FREE! FREE!

C. E. Williams
SIXTH and FRANKLIN
DOUBLE Eagle Stamps MONDAY
New Spring Styles
Dr. Sawyer's Arch-fitting NATURALIZERS
(Only at this store)
$7.50 Values $6.00
New Spring Oxford of Fine Quality—
Black Kid—White Kid
Brown Kid—Blue Kid
Sizes 4 to 10—AAAA to D.
ULTRA-SMART Stitching and Perforations.
With Triple-Comfort ARCH SUPPORT Restful Pillow-Tred. Cushioned Heel Seat. Combination Lasts.
New Spring T-Strap of Fine Quality—
Blue Kid—White Kid.
Sizes 4 to 10—AAA to C.
Quality Shoes for all the Family
C. E. Williams Says:
Intelligent Fitting Service.
FOOT COMFORT assured when you wear DR. SAWYER'S "Metatarsal" and "Arch-Fitting" NATURALIZERS. Including—
Sizes 2½ to 11—AAAA to EEE.

Sensational Offering of Brand New 1935
RCA VICTOR COMBINATIONS
3-BAND ALL-WAVE MAGIC BRAIN
540-18,000 Kilocycles
World Wide RADIO
ALL-ELECTRIC PHONOGRAPH
Model 322
Regular Price . . . $158.50
Special Allowance on your radio or piano . 39.50
YOU PAY . . . $119.00
Convenient Terms
Hear more foreign stations and hear them better... all domestic programs with higher fidelity plus both standard and long-playing records. Conspicuous for fine quality this RCA Victor Combination will surpass your expectations. Now is the time to modernize. You can afford the best at this very low price.
OPEN EVENINGS
AEOLIAN COMPANY of MISSOURI
W. P. CHRISLER—PRESIDENT
1004 OLIVE STREET

# AUTO LABOR BOARD CITES PROGRESS IN 10 MONTHS' WORK

## Says It "Has Seen to It That Methods of Collective Bargaining Are Generally Employed."

## HOW IT HANDLED ST. LOUIS STRIKE

## Cases Given to Illustrate Difficulties Encountered and Success With Which They Were Solved.

By MARQUIS W. CHILDS,
A Staff Correspondent of the Post Dispatch.

WASHINGTON, Feb. 16.—The Automobile Labor Board today replied to its critics with a report asserting that in the 10 months of the board's existence it "has seen to it that the methods of collective bargaining are employed generally in the industry."

The board, continued under the code recently approved by President Roosevelt, has been the object of bitter attack by William Green, head of the American Federation of Labor, and other labor leaders. Continuance of the board, which has jurisdiction over all labor disputes in the automobile industry, was one of the principal reasons for the recent row over the auto code.

Leo Wolman is chairman of the board and the other two members are Nicholas Kelly and Richard L. Byrd.

The sternest indictment of the automobile industry and the code governing it came during the recent controversy from the research and planning division of the NRA. A study made under the direction of Dr. Leon Henderson, director, showed labor intimidated by a spy system, constantly being replaced by a swiftly developing technology, thrown out as incapacitated at 60 years of age and at a decided disadvantage in collective bargaining.

**Settlement of Strikes.**

"The board, upon taking office," says the report, "believed its first task to be to bring about a peaceful settlement of existing strikes in the industry; to dispose of all claims of discriminatory practices as speedily as possible; and to see that the rights of workingmen to be represented by their chosen representatives in collective bargaining with the employer were recognized forthwith. By the middle of May, about one and a half months after it began its duties, the board had employed its good offices in settling 11 strikes in the industry, together affecting, directly or indirectly, some 30,000 workers."

To illustrate the difficulties which it encountered and the successful way in which they were solved, the board gives at considerable length the details of the strike and subsequent settlement in the Chevrolet and Fisher Body plants of the General Motors Corporation in St. Louis.

"The most difficult problems which the board has encountered in handling complaints within the industry have arisen out of strike settlements," the report says. "The issues created by strikes and the confusion engendered by them are so important in industrial relations that it is worth while describing in detail a typical situation with which the board has dealt in the automobile manufacturing industry."

**Cases in St. Louis.**

When the board first began its work in Detroit, it received from automobile workers' unions in St. Louis 234 cases of alleged discrimination against union workers. Many of these cases had been pending before the St. Louis regional labor board since the summer of 1933. The General Motors Corporation submitted a report on the status of these cases which the unions refused to accept and a strike was eventually called in the two St. Louis plants.

The board arranged a settlement with the company at the request of the unions, according to the report, but soon afterward the union complained that strikers had not been taken back in the order of their seniority, and "upon an investigation of this complaint the board ordered the companies to make changes which resulted in replacing some 200 of their employes with 200 others who had greater seniority."

The full board held hearings in St. Louis on 26 other cases and ordered the company to take back 18 of the 26 employes involved. Still later the unions reported 147 cases of discrimination. But finally these cases were withdrawn by labor representatives, according to the report.

**In the Board's Judgment.**

Despite these numerous cases in this one section of the industry, the report says: "It is the board's judgment after 10 months' experience in the industry that discrimination caused by union activity or union membership is not a problem of any magnitude at the present time and has not been for some time in the past. Wherever agreements are made between the industry and the board or the industry and labor to return men to work or to restore to employes their seniority, it is the board's information that these arrangements have been fairly observed. Furthermore, in all of the many instances in which the board had ordered individuals or groups back to work, they have been returned to work so far as the board knows. Few cases have been brought to the board's attention of violation of its orders and decisions."

Since it began work, 10 months ago, according to the report, has classified all employes in the industry with respect to length of service and responsibility for dependents and on this basis has determined their seniority in the plant. Under this system, it is claimed, the worker finds himself "protected" not only against the possibility of the lay-off period or the period of rehiring being used as a method of discrimination against him for ulterior motives growing either out of the struggles about organizing or out of alleged personal favoritism of the lower supervision, which causes so much uneasiness in the minds of the workers, but above all against the general hazards and uncertainties of lay-off and rehiring."

**What Green Says of Report.**

"The board has served more as a personal agency for the companies than as an independent tribunal," William Green, president of the American Federation of Labor, said tonight in a statement.

"The automobile workers, members of Federal labor unions affiliated with the American Federation of Labor," he added, "will have nothing to do with the Automobile Labor Board."

"Evidently the report," Green said, "is designed to allay the opposition of automobile workers generally to the work of the board and the board itself. The Automobile Board has lost the confidence of the automobile workers. . . . In giving consideration to this report the automobile workers will be reminded that in no single instance has the board ever actually ordered any worker who had been discharged or discriminated against, re-employed or rehired. In no instance where a worker was put back to work through the mediation efforts of the board, was he paid for any portion of the time lost."

# Boys Awarded $28,000 They Dug Up



—Associated Press Wirephoto.

HENRY GROB (left) and THEODORE JONES, BALTIMORE boys, each 16 years old, declared by Judge Eugene O'Dunne, yesterday, to be owners of gold coins they unearthed in a cellar last August. The judgment is subject to appeal—and two of the numerous claimants have said they would appeal—so that the money may remain in custody of the Court for some time.

# DESPITE RISE IN FOOD PRICES AAA PROGRAM IS UNCHANGED

## No Ruling on Discontinuing Processing Taxes on Commodities That Have Reached Parity.

By the Associated Press.

WASHINGTON, Feb. 16. — Despite increasing prices fo food, the Agricultural Adjustment Administration said today in a formal statement that it was "not considering the abandonment of any program now in effect."

At the same time the AAA said that statements that the farm prices of 14 basic commodities were 24 points above pre-war parity was incorrect. The administration recently stated that the price level of the 14 basic commodities—those on which processing taxes may be levied for benefit payments—were virtually at the parity level. Parity is described in the adjustment act as the price for which farm commodities must sell to have the purchasing power they had in the 1909-1914 period.

The Farm Act apparently forbids collection of processing taxes after prices have reached the parity level, declaring that the amount of the tax shall be the difference between the "current farm price" and parity. A decision on how long the AAA may continue to levy taxes even though a parity price has been reached for a product has not been made. Taxes have not been lowered to correspond to the rise in farm commodities.

# NEW YORK MIXED TEAM OF 4 WINS IN BRIDGE TOURNEY

## St. Louisan in Group Which Tied for Nineteenth Place in National Championship.

By the Associated Press.

NEW YORK, Feb. 16.—A New York team comprising Miss Ruth Sherman, J. A. Sherman, Mrs. F. H. Greenbaum and Richard Kahn tonight won the national mixed team-of-four contract bridge championship with an 80 per cent game at the final session and a total score of 29½ games for the series.

The team won 20 out of a possible 24 matches in the last session of the tourney under the auspices of the U. S. Bridge Association.

Mr. and Mrs. E. M. Lagron and Mr. and Mrs. Harold W. Sax, all of Chicago, finished eighth with 23½ matches; Mr. and Mrs. James H. Lemon, Washington, D. C., and Mr. and Mrs. Lester Bachner, New York, tied for eleventh place, with 21 matches, and Mrs. J. B. Suttles and M. P. Kaiser of St. Louis, playing with Mr. and Mrs. George Dixon, New York, tied for nineteenth with 18 matches.


COAT HEADQUARTERS

Stewarts

Washington Avenue and Broadway

1500 DRESSES Street—Sports—Formals—1/2 Prices

ALL-WINTER COATS



$15 Coats.... $6.99
$20 Coats.... $8.99
$25 Coats... $11.99
$35 Coats... $16.99
$39 Coats... $20.00

NEW SUITS
All Sizes 12 to 46
New Pinch Backs and Bi-Swings
New Three-Quarter & Full Lengths
New Short and Finger Tip Lengths
New Fur Edged & Fur Cuffs
$4.99 to $9.99

SPRING SPORT COATS.....$6.99
SPRING POLO COATS.....$7.99
SPRING DRESSY COATS.....$9.99

FUR COATS
Sizes 14 to 50.
NEW PURCHASE VALUES UP TO $69
TOMORROW ONLY
$20 & $25
Fur Jackets, $8.99 Up



COME TO Hellrung and Grimm's




FOLLIES of 1934

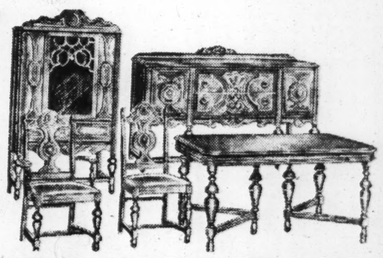
A GIGANTIC EXPOSE OF OUR BUYERS' MISTAKES IN 1934

(And "Woe Is Us" Even Some Left Over Mistakes From 1932 & 1933)

Our Buyers Made Mistakes Last Year.. Many Suites and Pieces of Furniture for Some Reason or Other Didn't Sell . . . We've Carried Them in Stock for Over a Year . . . We've Cut the Prices Again and Again . . . But They're Still Here! They're "Dogs" . . . "Stickers" to Us . . . We Can't Sell Them . . . So We're Practically GIVING THEM AWAY—NOT FOR WHAT THEY'RE WORTH—BUT FOR WHAT THEY'LL BRING

HELLRUNG & GRIMM FURNITURE CARPETS & STOVES
FROM ART. REG. PRICE SALE PRICE
You Get the Girl We'll Do The Rest

The "Worst Sellers" of 1934 ARE MARKED WITH PINK TAGS LIKE THIS . . . HUNDREDS OF THEM THROUGHOUT THE STORE . . . REPRESENTING ACTUAL LOSSES TO US . . . AMAZING SAVINGS TO YOU!



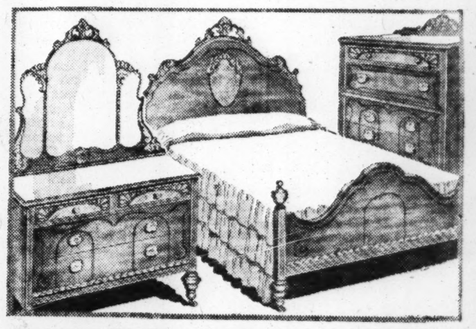
$149 Walnut Din'g-Room Suite
Just 3 of these splendidly constructed Suites of beautiful design. They must be sold in this drastic clearance . . . and they will be, too, because the sale price for these 9-piece suites is only..... $79

Read This Partial List—Just to Get an Idea of the Kind of Super Bargains We're Offering in This Sensational February Clearance—Then Come in and Look for the Pink Sale Tags!

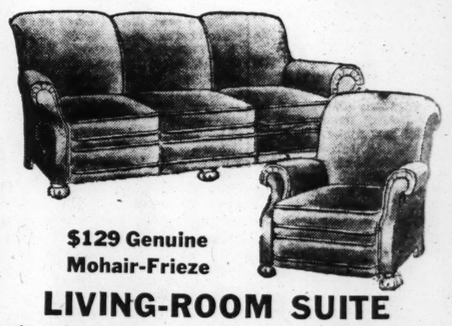
$169 2-Piece Living-Room Suite, Chartreuse Cover ..... $79.50
$187.50 2-Piece Living-Room Suite, "Flexsteel" Type ..... $98.00
$198 2-Piece Living-Room Suite, Mohair-Frieze ..... $109.50
$224 2-Piece Kroehler Living-Room Suite, Tapestry ..... $139.50
$ 89 2-Piece Bed-Davenport Suite, Tapestry ..... $59.00
$ 98 2-Piece Bed-Davenport Suite, Rayon Tapestry ..... $69.00
$149 2-Piece Bed-Davenport Suite, Mohair, Taupe ..... $89.00
$119 4-Piece Bedroom Suite, Walnut Finish ..... $69.50
$129 4-Piece Bedroom Suite, Walnut Veneered ..... $79.00
$149 4-Piece Bedroom Suite, Walnut Veneered ..... $89.00
$ 98 4-Piece Bedroom Suite, Walnut Finish ..... $49.75
$189 4-Piece Bedroom Suite, Exquisite Walnut ..... $98.00
$224 4-Piece Bedroom Suite, Beautifully Decorated ..... $139.00
$349 4-Piece Bedroom Suite, Finest Quality ..... $189.00
$239 4-Piece Bedroom Suite, Mahogany, Inlaid ..... $149.00
$ 79 8-Piece Dining-Room Suite, Walnut Finish ..... $49.50
$179 9-Piece Dining-Room Suite, Walnut Veneered ..... $89.50
$198 9-Piece Dining-Room Suite, Walnut, Carved ..... $98.75
$224 9-Piece Dining-Room Suite, Beautiful, Decorated ..... $159.00
$398 9-Piece Dining-Room Suite, Oak, Richly Carved ..... $289.00

$15.95 Breakfast Set ..... $9.95
$9.75 Simmons Steel Bed ..... $5.95
$17.85 Coil Spring ..... $4.95
$24.75 Inner Coil Spring Mattress ..... $14.75
$5.75 Mahogany Chair ..... $1.95
$4.75 Mahogany Chair ..... $2.45
$21.00 Vanity Dresser ..... $8.75
$48.00 Walnut Buffet ..... $22.50
$29.75 Chifforobe ..... $17.75
$19 Drop-Leaf Table ..... $6.75
$21.50 Nite Table ..... $8.75
$14.75 Maple Crib ..... $8.75
$30 Odd Dresser ..... $19.75
$19.75 Lounge Chair ..... $9.95
$14.75 Boudoir Chair and Stool ..... $8.75
$12.50 Boudoir Chair ..... $4.95
$52.50 Twin Size Bed ..... $16.75
$50 Maple Vanity ..... $22.50
$32.50 Mahogany Desk ..... $24.75
$27.50 Polychrome Mirror ..... $3.95
$5.95 Walnut Chair ..... $3.95
$35 Mirror ..... $12.95
$44.75 Knee-Hole Desk ..... $29.75
$20 Martha Washington Cabinet ..... $9.75
$8.75 Solid Walnut Coffee Table ..... $3.98
$4.45 End Table ..... $2.98
$17.50 Folding Screen ..... $5.95
$7.65 Radio Bench ..... $3.95
$1.98 Radio Bench ..... 89c
$10.75 Red Lacquer Table ..... $3.95
$16.75 Club Chair ..... $9.75
$24 Mohair Fireside Bench ..... $7.95
$15.50 Console Table ..... $4.50
$37.50 End Table ..... $12.95

$26 Occasional Table ..... $9.75
$84.50 Chair and Ottoman ..... $39.75
$14 Walnut Cellarette ..... $7.95
$49 Console Table ..... $19.75
$1.00 Mirrors ..... 49c
$165 9x12 Royal Bengal Orientals, $69.50
$98.50 9x12 Miristan Am. Orientals $54.50
$64.50 9x12 Kazart Wool Wilton, $44.50
$59.50 8.3x10.6 Kazart Wool Wil., $39.50
$74.50 9x12 Worsted Wilton Rug, $49.50
$59.50 9x12 Mohawk Bro. Ax. Rug, $36.50
$49.50 9x12 Parkstan Am. Oriental $32.50
$42.95 9x12 Scarsdale Am. Oriental $29.50
$54.95 9x12 Fringed Axminster, $39.95
$27.50 9x12 Fringed Velvet Rugs, $17.50
$39.95 9x12 Bigelow's Craft. Fg., $24.85
$28.50 7.6x9 Bigelow Crafton Fg., $19.50
$28.50 7.6x9 Bigelow Crafton Fg.. $19.50
$4.25 27x48 Fringed Oval Axmin., $2.98
$2.50 27x40 Fringed Oval Velvet, $1.69
$2.39 27x48 Novelty Axm. Throw, $1.69
$1.15 12-ft. wide Arm. Cork Lin. sq. yd. 69c
$6.98 9x12 Felt-Base Rugs..... $4.95
$2.75 Value Carpet Sweepers..... $1.49
$39.50 Universal Elec. Cleaners .. $19.95
$39.50 Keystone Cleaners, Attach., $19.95
Pictures and Roseville pottery .. ½ Price
$15 Twin Light Boudoir Lamps ... $6.75
$32.50 Marble Base Jun. Fl. Lamp, $10.95
$16.50 Bronze base, Table Lamps .. $7.50
$16.95 Mahogany Colonial Lamp .. $7.95
$11.98 Moderne Floor Lamp, comp., $6.98
$16.35 Bronze base Bridge Lamp .. $6.95
$22.50 Onyx trim base floor Lamp, $12.50



$89 3-Piece Bedroom Suite
We have seven of these Suites in the warehouse . . . They haven't moved fast enough, so we've cut the price to rock bottom . . . Now, out they go, while they last at..... $49



$129 Genuine Mohair-Frieze LIVING-ROOM SUITE
At this unheard-of low price because we're "loaded" with this number. We have 15 of these Suites on hand. They're exactly as pictured. We're determined to sell them quickly. That's why the price is cut to..... $69

Free Parking on Our Parking Lot on Lucas Avenue, Between Ninth and Tenth.

Hellrung & Grimm
9th and Washington — 16th and Cass

Downtown Store Open Every Night Till 9—Cass Avenue Store Open Monday and Saturday Nights.

Votive Lights
Burn 15 hours. Three dozen in a box, including red, white or blue glass. 90c
Vandervoort's Book Shop—*Seventh Floor*

# SCRUGGS VANDERVOORT BARNEY

FOR MORE THAN EIGHTY YEARS THE QUALITY STORE OF SAINT LOUIS

Deferred Payments
An easier way of refurnishing the home, details from any sales person in the Homefurnishings Shops.

## CANNON Bath Towels



Introductory Sale of
## FEATHERLITE
### Percale Sheets and Cases
MADE FOR VANDERVOORT'S BY

Hemmed 2.15 Value 72x108 or 81x99
1.59 EACH

Sheets and Cases in Cellophane Packages Arranged in Pairs

### CANNON MILLS
Woven exceptionally fine, firm twisted yarns . . . with a luxurious percale finish . . . made especially for Vandervoort's by the world's most celebrated maker of sheets and towels!

Hemmed Feather-Lite Sheets

| | | |
|---|---|---|
| 72x99-In. | 1.49 | After Sale 2.00 |
| 81x108-In. | 1.69 | After Sale 2.25 |
| 42x38½-In. Cases | 39c | After Sale 55c |
| 45x38½-In. Cases | 42c | After Sale 60c |

Hemstitched Feather-Lite Sheets

| | | |
|---|---|---|
| 72x108-In. | 1.89 | After Sale 2.40 |
| 81x108-In. | 1.98 | After Sale 2.50 |
| 42x38½-In. Cases | 49c | After Sale 65c |

Vandervoort's Bedding Shop—*Second Floor*

PHONE ORDERS
Call CHestnut 7500 or WEbster 3300. Ask for Shopping Service.

MAIL ORDERS
Our out-of-town friends should make the most of this event.

REVERSIBLE SOLID COLORS
Blue Green Maize
Peach and Orchid
Deep Tone Border Stripes!
Fast to Washing and Sun!

Regularly 6 for 75c
**Wash Cloths to Match**
Pkg. of 6 for **59c**

Large 22x44 Size
A Tremendous Purchase
**3 for 1.00**
Regular 49c Qualities

Great big Towels . . . large enough to cover broad, manly shoulders, soft enough for the most delicate skin. Thick, absorbent, durable . . . with a style note in their Reversible colors of blue, green, maize, peach and orchid with deep tone border stripes.

Vandervoort's Linen Shop—*Second Floor*

## GALA *Silk* EVENT
### SPRING'S NEWEST PURE-DYE PRINTED AND PLAIN SILKS

| | |
|---|---|
| Pure-Dye Printed Crepes, exquisite designs and colorings. | 1.98 |
| Primrose Crepe, soft, pure-dye silk of novelty weave. | 1.98 |
| Angel Skin Flat Crepe, a washable silk that will not pull. | 1.98 |
| Regance Crepe, a new heavy novelty sheer pure-dye all-silk. | 1.98 |

**1.98** YARD

IMPORTED PRINTED CREPES
3.98 and 4.98 Yard

Washable Shirting Stripes, 1.00 Yd.
Pure-Dye, Pure-Silk—36 Inches Wide
Vandervoort's Silk Shop—*Second Floor*

## *Clearance! One-of-a-Kind* STORE-USED
# ORIENTAL RUGS

### From Persia—China—Asia Minor—India

Rugs used throughout the store for display purposes, in model rooms and various places on the floor. Very few of these Rugs show signs of wear. A large percentage look as good as new. All have been thoroughly washed and cleaned! The values are most outstanding, and judging from past experience, we advise you to shop early . . . for, of course, the best will go first!

***No Rugs Held for Future Delivery! No Telephone or Mail Orders. No Exchanges.***

| Size | Kind | Color | When New | Sale Price | Size | Kind | Color | When New | Sale Price |
|---|---|---|---|---|---|---|---|---|---|
| 4.2x2.2 | Sarouk | Rose | $29 | $5 | 12x9 | Chinese | Rose | $295 | $150 |
| 5x2.6 | Chinese | Red | $49 | $10 | 18.6x12.3 | Arak (Worn) | Blue | $750 | $159 |
| 5.8x3.6 | Hamadan | Rose | $55 | $19 | 12x8.7 | Meshed | Red | $375 | $165 |
| 6x4 | Chinese (Ant.) | Blue | $75 | $20 | 11.3x8.5 | Heriz (Ant.) | Red | $395 | $175 |
| 15.4x3.5 | Genji | Red | $79 | $29 | 12x8.8 | Tabriz | Red | $395 | $175 |
| 14.4x10.1 | India (worn) | Green | $295 | $39 | 12.2x8.10 | Kerman | Rose | $375 | $198 |
| 6.10x4.7 | Arak (Ant.) | Blue | $125 | $39 | 13x9.3 | Sarouk (worn) | Mulberry | $395 | $179 |
| 6.3x4.10 | Kurd (Ant.) | Blue | $125 | $39 | 12x9.1 | KERMANSHAH (Ant.) | Red | $550 | $225 |
| 7.8x4.7 | Boktiari | Blue | $175 | $40 | 13x10 | Heriz | Red | $495 | $245 |
| 6.1x4.2 | KERMANSHAH (Ant.) | Blue | $150 | $45 | 14x10 | Chinese | Taupe | $495 | $245 |
| 6.9x5.5 | Kazak | Blue | $150 | $50 | 12.4x8.8 | Kashan (Ant.) | Mulberry | $495 | $245 |
| 8x5 | Chinese | Taupe | $159 | $50 | 19.6x13.1 | Arak | Rose | $720 | $289 |
| 9x6 | Nearistan | Rose | $175 | $50 | 20.1x7.3 | Faraghan | Ivory | $748 | $290 |
| 6.7x5.2 | Shiraz | Blue | $195 | $50 | 15x11.8 | Melez | Sand | $750 | $295 |
| 6.3x5.2 | Lilihan | Rose | $125 | $50 | 13.8x10 | Ispahan | Gold | $485 | $295 |
| 7x4 | Silk Chinese | Rose | $250 | $50 | 20.9x12 | Ispahan | Blue | $950 | $389 |
| 14.6x10 | Mahal (Worn) | Green | $350 | $59 | 20.8x10.7 | Ispahan | Gold | $925 | $395 |
| 9.7x4.11 | Beshir | Egg-plant | $175 | $59 | 17x12.2 | Boktiari | Blue | $765 | $395 |
| 8x10 | Nearistan | Rose | $325 | $65 | 18.5x14.4 | Boktiari | Ivory | $945 | $438 |
| 9x12 | Chinese | Modernistic | $295 | $85 | 19x11.4 | Sarouk | Blue | $995 | $450 |
| 9x7.6 | Afgan-Bokhara | Terra-cotta | $200 | $89 | 18.6x14.2 | Kerman | Red | $1050 | $475 |
| 9x6 | Chinese (Ant.) | Gold | $350 | $125 | 18.6x12.7 | Khorosan | Tan | $1050 | $495 |
| 12x7.8 | Hamadan | Gold | $325 | $125 | 27.7x14.7 | Sarouk | Mulberry | $2150 | $1350 |
| 11.9x9 | Mehriband | Red | $295 | $149 | 32.3x14.6 | Sarouk | Wine | $2900 | $1400 |

*Use Our Convenient Plan of Deferred Payments for Purchases of $25 or Over*
ORIENTAL RUG SHOP—FOURTH FLOOR

TUESDAY
## Book Review
MEMBERS OF THE P-T-A AND GUESTS
Dorothy Godwin will review "A Woman's Best Years," by W. Beran Wolf, M. D., Tuesday, Feb. 19th, at 11 o'clock in the Music Hall, Sixth Floor
The Public Is Cordially Invited

# Floor Sample LAMPS

SAMPLE SHADES
**½** PRICE and Less

Silk and parchment effect shades; show pieces, one-of-a-kind styles. Interesting variety!




## ½ PRICE AND LESS



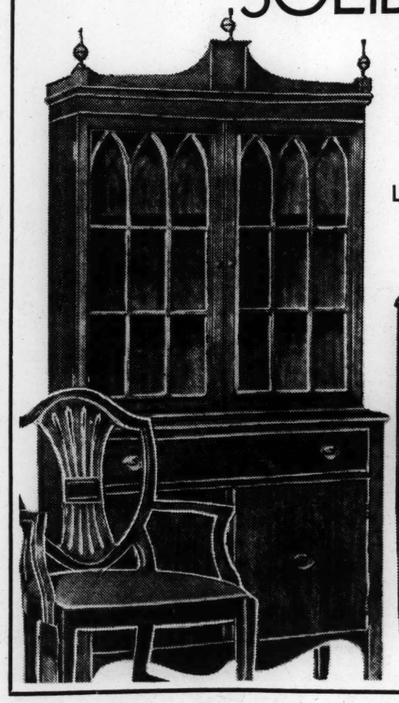

Clearance of Floor Samples, show pieces, lamps slightly soiled but good as new . . . a rare opportunity to buy effective lamps for the home.

Here Are a Few of the Values to Expect!

| | | |
|---|---|---|
| 29.50 | Majestic Table Lamp; metal base | 14.50 |
| 8.50 | Desk Lamp; adjustable light, metal base | 4.45 |
| 12.50 | Junior Lamp; black and chromium | 6.25 |
| 29.35 | Table Lamp; Lenox base in coral | 14.50 |
| 5.49 | Table Lamp; chromium and brass base | 2.50 |
| 35.00 | Table Lamp with classic urn base | 17.50 |
| 19.50 | Reflector Floor Lamp; green silk shade | 9.75 |
| 27.50 | Table Lamp; china classic base | 13.50 |

Vandervoort's Lamp Shop—*Sixth Floor*

THE MANUFACTURER SOLD MORE THAN 5000 OF THESE
# SOLID MAHOGANY SUITES



**169.**

LIMITED QUANTITY AT THIS VERY SPECIAL PRICE

This charming Eighteenth Century Suite is a 1934 triumph! You'll see it in hundreds of the best homes from coast to coast! So much of a success we feel most fortunate in offering it to you at a price that has nothing to do with its fine quality and beauty of line.



9 Beautiful Pieces
18th Century Style

9 handsome pieces
Table, Buffet, China Cabinet, Host Chair and Five Side Chairs.

PAY 10% CASH
Small Carrying Charge—
Balance Payable Monthly

Trade in Your Old Furniture

Vandervoort's Furniture Shop—*Fifth Floor*

# SUB-MACHINE GUN REGISTERED FROM GAMBLING HOUSE

## Raymond Daly, Biltmore Club, Recorded Also as the Owner of Two "Auto Burglar Guns."

A Thompson sub-machine gun and two "auto burglar guns," listed as owned by Raymond Daly, Biltmore Country Club, were among 400 weapons registered in the office of the Collector of Internal Revenue here under the Federal Firearms Act, it was learned yesterday.

The Biltmore Country Club is a gambling house on Gravois road in Jefferson County, just south of the St. Louis County line. Daly is understood to have been a dealer in games there during the various periods in which the club was operating. In May, 1933, he was named by the club management as associated with Paul Jones and Harry E. Belford, also known as "Hickory Slim," as a partner in the management of the house.

The submachine gun in Daly's name was listed as of .45-caliber, serial number 4238. The auto burglar guns, hand shotguns also known as "whippet guns," were described as manufactured by the Ithaca Arms Co., and numbered 447984 and 447996.

**What the Law Requires.**

In the list of 400 weapons registered with the Collector, only 21 properly fell within the provisions of the registration act, which covered "any shotgun or rifle having a barrel of less than 18 inches in length, except a pistol or revolver, from which a shot is discharged by an explosive, if such weapon is capable of being concealed on the person, or a machine gun, and includes any muffler or silencer for any firearm, whether or not such firearm is included within the foregoing definition."

**Weapons Listed.**

Only eight Thompson sub-machine guns, all told, were registered with the Collector for the Eastern District of Missouri. In addition to the weapon listed in Daly's name, others were recorded as follows:

Guarantee Service Co., 12 South Ranken avenue, an armored car delivery company, Serial No. 3760.

Roy E. Presnell, Farmington, Sheriff of St. Francois County, Serial No. 6875.

St. Louis Bank and Equipment Co., Ninth and Sidney streets, Serial No. 12470.

Julius Schoenbein, 1550 Irving avenue, Wellston, a special deputy sheriff and bank guard, Serial No. 3976.

Sheriff's office, Clayton (two) serial numbers 6344 and 7892.

Constable Otto Frank of Central Township, St. Louis County, one, serial number not given.

**One Listed as Curio.**

An automatic Luger, also called a sub-machine gun, of 9 millimeters caliber, model 6041, was listed as owned by Eugene Lauth, 5125 South Compton avenue.

Dr. O. H. Campbell, 3746 Grandel square, listed a machine gun but described it as a curio brought home from the World War. Under the law, curios did not have to be listed, but might be registered if the owner desired to do so.

The listed owners of other firearms under registration which fall within the description in the act, in addition to Daly, included W. DeHart, 4740 Vernon avenue; Kent V. Gay, 930 Country Club drive; Jefferson Bank and Trust Co., and C. H. Kaimann, 5725 Park Lane, who were listed as owning one auto burglar gun each.

The Guarantee Service Co. was listed as owning three auto burglar guns. The Sheriff's office at Clayton was listed as owning two automatic shotguns, and Deputy Sheriff Harry Newbold as owning a .410-gauge riot gun.

## ST. LOUISAN'S BRIDE



*MRS. JOSEPH F. GARVIN.*

*SHE was Miss Alice Butterfield of Dallas, Tex. The marriage took place Thursday at the Little Church of the Flowers at Glendale, Cal. The bridegroom is vice-president of the Missouri-Kansas-Texas Railroad, in charge of traffic.*

# EX-CHIEF JUSTICE IN OKLAHOMA AIDS PHIL KENNAMER

## C. W. Mason Testifies to Signs of Irrationality That He Noticed in Judge's Son.

By the Associated Press.

PAWNEE, Ok., Feb. 16.—State's attorneys succeeded today in blocking expert testimony that 19-year-old Phil Kennamer was insane when he killed John F. Gorrell Jr., 23, at Tulsa last Thanksgiving night.

Dr. Karl A. Menninger, Topeka, Kan., psychiatrist, qualified as an expert on mental ills. Then he listened for 40 minutes to a summary of the strange life, words and deeds, of the Federal Judge's son, ending with the question:

"Now, doctor, taking these facts into consideration in addition to your own information, would say the defendant was rational or irrational?"

Before the alienist could say "yes" or "no," J. Berry King, former State's Attorney-General, objected. King is one of the prosecutors. He argued there was much in the involved hypothetical question, propounded by Defense Attorney A. Flint Moss, which should be stricken. Other matters, such as Kennamer's drinking should be included, he added.

**Court Reserves Decision.**

Court recessed. For three hours opposing counsel dissected and revised the question. Judge Thurman Hurst reserved decision over the week-end as to whether he would allow Menninger to answer the question.

After him will come other experts, Dr. E. A. Werner and Dr. Coyne Campbell of Oklahoma City, retained by the defense, and Dr. Felix Adams of Vinita, superintendent of the Eastern Oklahoma hospital, and Dr. G. Wilse Robinson, psychiatrist of Kansas City.

They are expected to finish in time Monday for young Kennamer to take the stand in his own behalf.

Upon reopening of court, Charles W. Mason, who was Chief Justice of the Oklahoma Supreme Court when the defendant's father, Federal Judge Franklin E. Kennamer of Tulsa was a member, testified briefly he believed Phil was irrational.

Kennamer, admitting the killing, says he shot Gorrell in self-defense after frustrating an extortion plot he asserts Gorrell had aimed at 19-year-old Virginia Wilcox, daughter of an oil millionaire. His attorneys, however, contend he was temporarily insane.

**Three Signs of "Irrationality."**

Mason cited three indications of irrationality on the part of young Kennamer.

That he once remarked, while pacing Judge Mason's sixteenth floor office that "it would be a swell place to commit suicide. Just jump out head first."

That he wanted a job on an Oklahoma City newspaper, but wanted to start as editor.

That he told Mason he wanted to be a flyer in a Central American revolution and thought he could rule the country as its dictator.

Under cross-examination by W. F. Gilmer Jr., Assistant County Prosecutor, Mason said he did not consider it "irrational" for a boy to want adventure in foreign lands nor to own a large newspaper. Both, he said, he considered normal impulses.

"You wanted to have adventure and fly yourself, didn't you?" "Yes, and I did so—in 1917."

**An Embarrassing Question.**

Finally Gilmer demanded: "If you thought this boy hadn't killed that boy, you probably never would have testified he was crazy, would you?"

The witness squirmed. "That is true. I would not have testified in this way under other circumstances."

"And isn't it true, Judge, that you are here testifying in this fashion because this boy's father holds the responsible, powerful position of United States Judge for the Northern District of Oklahoma?" "No. I have a high regard for Judge Kennamer's friendship."

Kennamer, described by his attorneys as "brilliant but abnormal," sat with lowered head as his boyhood escapades were recited. His father, shielded his eyes from spectators.

Judge Kennamer yesterday testified to most of the actions upon which the hypothetical question addressed to the psychiatrist was based. Kennamer's young friends supplied the others.

**The Unsolved Born Case.**

An unsolved phase of the Kennamer case—the death of young Sidney Born Jr.—drew attention tonight following the statement of an insurance investigator that the death will be solved a week after the trial ends. The Born boy's father said recently an arrest would be made.

Sidney Born Jr. drove Kennamer to the place where John Gorrell was killed. On Dec. 9, Born was found shot in the head, his pistol beside him.

# *Machine Steadily Cutting Man Hours in Auto Plants*

## 16 Workers Now Turn Out Car Against 24 Required in 1934 in One Factory, NRA Reports.

By the Associated Press.

WASHINGTON, Feb. 16. — The conflict between men and machines, as portrayed in NRA's research report on the automobile industry, reads like a story from technocracy.

But NRA's report, by Leon Henderson, economic director, finds that the technical advances may, in the long run, "so reduce the price of the product as to produce more demand and greater than less employment."

**Findings of NRA.**

Here is NRA's report:

By eliminating wood parts in its automobile bodies, one body manufacturer was able "to wipe out its entire wood mill, which in 1928 employed 3000 men."

One company which made a one-piece stamping for the so-called underbody eliminated separate building of some 30 parts, saving 50 labor hours.

A special welding machine, now requiring three men, eliminated 18 men needed under the old process.

A rough grinding process that formerly required six minutes is now done in 1.8 minutes. Another process was reduced from 12 to 6.32 minutes.

Full capacity production of a certain clutch housing was increased from 60 to from 160 to 200 a day with no increase in men.

**One Does What Four Once Did.**

By use of a special "quick change holding jig," one man does what four did; another machine allows one unskilled worker to replace three skilled.

A "photo-electric automatic machine"—the electric eye—does an inspection job that formerly required 10 to 20 inspection men.

Automatic buffing and polishing machines, if used full time, will eliminate hundreds of men in one plant. In 1934 one entire department of buffers was eliminated.

A manufacturer who employed between 1000 and 1100 early in 1934 at the time of a strike has eliminated 150 men and increased production 15 per cent.

**Great Decrease Since 1929.**

NRA was unable to arrive at an estimate of the number eliminated in the automobile industry, but the report said:

"It is the general feeling of many of those associated with the industry and certainly of those responsible for this study, that the man hours per car have decreased tremendously since 1929.

"One finds it difficult to abandon the impression of greatly reduced man hours per car, when the existing rate of production for one larger manufacturer is one car per day for each 16 men employed, whereas similar production in 1934 was reported as one car per day for each 24 men employed."

## SMOKELESS-STOKING CAMPAIGN

**Coal Salesmen to Advise Customers on Heating Equipment.**

A group of St. Louis coal salesmen have formed an organization to promote smoke reduction here by advising customers how to burn coal properly and what type of equipment to use. The campaign will be conducted in co-operation with the Coal Exchange of St. Louis.

Formation of the club, which has an initial membership of 60, followed a series of lectures by R. S. Johansen, general manager of the Hays Institute in Chicago, who outlined methods of burning various types of coal and explained heating equipment designs and faults in operating heating plants.

## 10,000 DARWIN TULIPS TO BE SHOWN AT ARENA IN SPRING

**Greater St. Louis Flower and Garden Exhibit Is Supported by Organizations and Firms.**

Holland bulb growers will display 10,000 Darwin tulips of many varieties in a special exhibit at the Greater St. Louis Flower and Garden Show to be held at the Arena March 30 to April 7.

The display will be in addition to a wide variety of other bulb flower exhibits. There will be a total of 48 gardens in the show as compared with 20 in the National Flower Show held here in 1933.

Former Mayor Kiel, chairman of the ticket committee, said the advance sale of tickets at reduced prices will close March 20, and 60,000 of the 100,000 advance limit have been placed in the hands of civic organizations, garden clubs, business firms and individuals.

The show will be a non-profit venture, necessary expenses having been advanced by florists and garden organizations. If there is a surplus it will be applied to future shows.

Many different countries of the world will be represented in flowers and plants native to foreign soil. There will be special exhibits of roses, orchids, rhododendrons, azaleas, ferns, carnations hydrangeas lilies foliage plants and basket arrangements. A special display of orchids, not grown in the United States, will be imported from England. The Government has granted permission for the shipment.

## IRWIN ARRIVES IN BLOOMINGTON

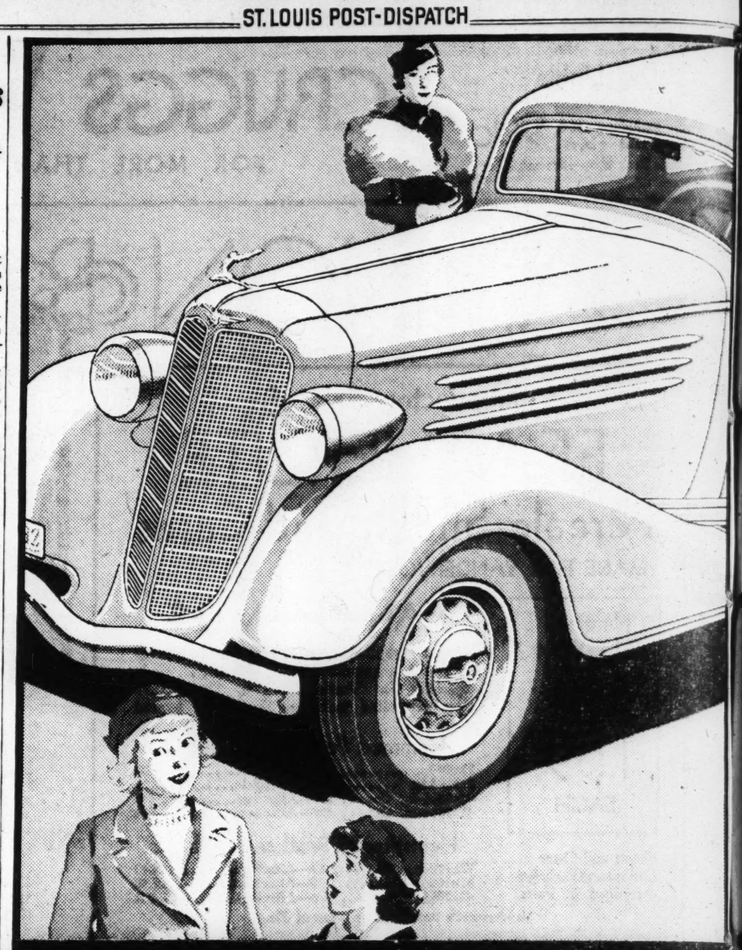
**Man Who Admitted Killing Officer Placed in Illinois Jail.**

BLOOMINGTON, Ill., Feb. 16.—Kelch Irwin, who confessed that he killed Deputy Sheriff A. L. Vonsar here Jan. 28, was returned to Bloomington from East St. Louis today. He was bound over to the grand jury which meets next week and will be held in the McLean County jail without bond on murder charges.

He signed a confession before McLean County authorities and admitted hold-ups at Taylorville, Ill., Evansville, Ind., Memphis, Tenn., and Paducah, Ky.

**High School Pupil Kills Self.**

DELANO, Cal., Feb. 16.—When his mother spoke sharply to him on his late return from a high school basketball game and dance, Wayne Ray, 17 years old, put a small rifle to his head early tod..y and killed himself. The boy's twin brother, Wayman, who witnessed the shooting, said his brother had been drinking. He added he felt sure his brother did not know the rifle was loaded.

REAL SAFETY COMES ONLY WITH REAL *Dependability*

A General Motors Product — Body by Fisher

SEE AND DRIVE THE SMARTLY IMPROVED BUICK FOR 1935

SAFETY features abound in the 1935 Buick. Safety is dependability—dependability is safety. Buick has the power, the brakes, the weight for safety—each perfectly balanced with the other. It has the steering, the controls, the roadability for safety. It has the stability, the quality, the staunchness for safety. It has complete equipment with safety glass. Come in and take a 1935 Buick out for a real drive. Test its brakes—the finest available—for smooth, straight stopping. Feel how its center-point steering holds the road. You *feel* safe in Buick and you *are* safe. Buick engineering and quality manufacturing pay thousands of extra dollars to be sure of safety and dependability—without extra cost to you.

$795 and up. List prices at Flint, Mich., subject to change without notice. Special equipment extra. G. M. A. C. terms.

CAN BE PURCHASED FOR AS LITTLE AS.... $311.00 Down Payment

Monthly Terms to Suit Your Convenience

*Your Present Car May Make the Down Payment*

BUICK

WHEN BETTER AUTOMOBILES ARE BUILT . . . BUICK WILL BUILD THEM

Kuhs Buick Company, 2837 N. Grand Blvd.
Willoockson Motors, 3900 West Pine
Des Peres Motors, Des Peres, Mo.
Wagner Motor Car Co., A and Jackson St., Belleville, Ill.
Clay Goodloe Auto Co., 5841 Delmar Blvd.
Brahm-Mitchellette Motor Co., 3537 South Kingshighway Blvd.
East Side Buick Co., East St. Louis, Ill.
Harris Motor Company, 401 E. Broadway, Alton, Ill.
South Side Buick-Pontiac Co., 3654 South Grand Blvd.
West Side Buick Auto Co., Kingshighway and McPherson
Granite City Motor Co., 1905 Madison Ave., Granite City, Ill.

DEALER ADVERTISEMENT

Dr. Scholl's Shoes
ADVANCE SPRING STYLES
*Give Your Feet Priceless Comfort*



$6.50 BLACK



$8.50 BROWN BLACK

The increasing demand for Dr. Scholl's Shoes is due, not alone to their high quality, smart styling and perfected orthopedic principles, but also to Scientific Shoe Fitting Methods as employed by the Foot Comfort Experts in attendance. New Spring styles—in straps, ties and oxfords—are priced for every purse.



Scientific Shoe Fitting in Private Fitting Booths

Dr. Scholl's FOOT COMFORT SHOPS
617 LOCUST STREET
Telephone CEntral 8960

5 GIANT ASTERS 5 COLORS 10¢



Grow our New Strain of Asters—Wilt-Resistant, Issuance from Wilt Disease, Wonderful Bloomers, Giant Flowers, Gorgeous colors. To prove this we will mail for trial, 5 Pkts., 5 colors (each Pkt. 50 seeds) only 10c. 1935 Seed Book with Discount Coupons Free—55 Flowers in colors—Many Novelties and Specialties. F. B. MILLS Seed Grower, Box 97, ROSE HILL, N. Y.

"Can You Spare a Dime" a Day?



That's all it takes to Buy This 10-Piece Modern Maid Combination Washer Ensemble



One Modern Maid Washer, 2 Packages Clothes Pins, Supply of Soap, 1 Clothes Line, 2 Drain Tubs, 1 Ironing Board, 1 Clothes Basket and 1 Electric Iron.

$34.50

Free Delivery Up to 200 Miles From St. Louis
Open Every Night
Until 9 P. M.

FRANKLIN FURNITURE COMPANY
1030 FRANKLIN AVE.

CROSLEY ELECTRIC REFRIGERATORS AT BIG SAVINGS!
*Note the Features—*

- Automatic Defrost
- Interior Light
- Porcelain Interior
- Removable Unit
- Removable Shelves
- Shelves in Door
- 50% More Usable Space
- Plenty of Ice Cubes



Tested and Approved, GOOD HOUSEKEEPING INSTITUTE

FAMILY SIZE $75

STAR Furniture House
1540 S. BROADWAY

STIX, BAER AND FULLER
GRAND-LEADER

- CALL FOR A SIGHT TEST

Take care of your eyesight—Drs. G. M. Rosenthal and F. A. Ilg, registered optometrists in attendance. Glasses advised only if needed.




*For the Action Sale Only—*

Diana Folding Oxford Frame

*Very Special* $3.95

Lenses not included.

An oxford of distinction. Worn by fashionable women for smart appearance and convenience.

- *Engraved white gold filled and sterling.*
- *Stays securely closed.*
- *Non-slip double grip Schwab noseguards.*
- *Pearloid pads.*

Optical Dept.—Street Floor.

**Sterilization Defeated in Arkansas.**
By the Associated Press.

LITTLE ROCK, Ark., Feb. 16.—Proposed sterilization of the insane and habitual criminals in Arkansas has met with defeat at the hands of the House of Representatives after the Senate passed a measure for that purpose. By a vote of 64 to 29, the House turned down Senator Clyde Ellis' plan despite arguments of supporters that the sterilization measure would, eventually, reduce the "alarming increase in criminals and insane."


**Is Your Engine Consuming Too Much Oil?**



**Is It Lacking Power? Does It Knock?**

All these troubles can be eliminated by having . . .

**YOUR MOTOR OVERHAULED**

Factory Methods . . . . . All Work Guaranteed

Here is what you get: Motor dismantled; cylinder rebored; new pistons, pins and rings, valves ground, carbon cleaned; main and rod bearings tightened up and adjusted; carburetor and ignition system gone over and adjusted; all new gaskets, clean crank case oil; motor thoroughly tested & run in.

FORD "A" "B", $33.75
CHEV. "6" . . . $52.50
Other Makes in Proportion—
*Call Us for Prices*

**MODERN AUTO REPAIR CO.**
4601 Olive St. Call FOrest 6500


# ACTION ON $4,400,000 RFC LOAN DEFERRED

## Hearing on Claim of Trustees of First National Co. Certificates Continued.

Hearing of a petition of the trustees of $9,700,000 guaranteed first mortgage participation certificates of the First National Co., asking for authority to borrow $4,403,075 from the Reconstruction Finance Corporation, was continued in Circuit Judge Baron's Court yesterday until Feb. 28.

About 150 persons interested in the proceedings were in court, expecting the matter to be taken up, but an extension was granted for filing of various pleass.

The trustees desire the loan so that a 46 per cent payment on defaulted participations may be made to investors. Recently objection to the plan was filed in behalf of owners of $6500 of the mortgages. Similar objections were filed yesterday by Samuel I. Sievers and Joseph H. Grand in behalf of clients who own a total of about $50,000 of the certificates.

The objectors contended that the proposal with respect to the proposed loan was indefinite and uncertain; further, that the terms were such that the management and control of the trust estate would be taken from the trustees and placed in the hands of a corporation not subject to the jurisdiction or control of the court. Another objection was that the conditions were "unfair and inequitable and adversely affect the rights of the holders of the participations sold by the First National Co.

The trustees, former Gov. Henry S. Caulfield and the First National Bank, were appointed by the court following litigation over a request for extension of the participation notes. The First National Co.'s plan contemplated a pledge to the RFC of all the outstanding real estate mortgage notes and bonds behind the participations. There was a default in principal and interest payments on $4,427,615.




***"The Customer"***
***Is Queen or King at Miss Hulling's***
Our Delicious Steaks, Fried Chicken and Particularly Our HOMEMADE Cakes, Pies, Etc. . . . Will Make Jaded Appetites Come Into Their Own.
COMPLETE 50c-55c-60c LUNCHEONS AND DINNERS
or a la Carte Service—From 11 A. M. to 8 P. M.
BREAKFAST, 6:30 TO 11 A. M.
**MISS HULLING'S**
725 Olive (Immaculate Kitchens) 1014 Locust


## LABORER, FATHER OF SEVEN, KILLED IN AUTO IN E. ST. LOUIS

**Alva Smithson Was Riding With Brother-in-Law, Who Was Arrested.**

Alva Smithson, 39-year-old laborer, 1023 Gaty avenue, East St. Louis, died yesterday at Christian Brothers Welfare Hospital of injuries suffered Tuesday in an automobile accident in the 1600 block of Bond avenue, East St. Louis.

Smithson was riding with his brother-in-law, David Robinson, with whom he lived, when Robinson, driving west on Bond avenue and attempting to pass another car, lost control and drove into a vacant lot. The automobile overturned. Robinson, who escaped with cuts, was arrested and later released on bond.

Smithson is survived by his wife, Mrs. Eva Smithson, seven children, six brothers and six sisters.

# WOULD ENFORCE OR SCRAP LABOR SECTION OF NRA

## W. M. Brandt, Secretary of Central Trades Union, Addresses Protest Meeting at Auditorium.

The Government should enforce the labor provisions of the NRA, or scrap them, William M. Brandt, secretary of the Central Trades and Labor Union and a member of the St. Louis Regional Labor Board, told a mass meeting of labor sympathizers at the municipal auditorium yesterday afternoon.

Declaring, "it is folly to have a law and not enforce it," Brandt drew a comparison between the NRA labor situation and prohibition enforcement. "We are not being critical of the Government," the speaker continued, "but we demand that it put teeth in the labor section of NRA, or do away with it."

Brandt said that employers had encouraged observance of the NRA, where it was to their advantage. Speaking as a member of the Regional Labor Board since its organization, he said it was his observation that "in more than 90 per cent of the cases we have heard the bosses had violated various sections of the National Industrial Recovery Act, while the workers had merely demanded their rights under the law."

**Meeting of Protest.**

The meeting was called in protest against company unions, espionage directed against labor organizations and police handling of strike pickets. A crowd of more than 1700 men and women filled the lower floor of the auditorium opera house and overflowed into the balcony.

Citing what he said was a specific instance of oppression of employes, Brandt criticised police handling of strike pickets, stating he had carried a protest to the Board of Police Commissioners.

**Attacks Company Unions.**

Speaking of company unions, Brandt said these organizations had sprung up since NRA went into effect in an effort by industrialists to prevent their workers from joining a bona fide labor union. In conclusion Brandt read a communication from union automobile workers, which charged that the Missouri State Re-employment Service was prepared to furnish workers for the local Chevrolet and Fisher Body plants in the event of a strike this spring.

William J. Fitzmaurice, president of the Central Trades and Labor Union and a member of the Regional Labor Board, discussed the reported activities of a private detective. The speaker described him as a former union blacksmith's helper, "who, like Judas, sold out for silver," and charged that private detective agencies specializing in industrial disputes foment labor troubles "in order to create a demand for their services."

"Employers who subscribe to such practices are suckers for fellows such as this detective," Fitzmaurice declared. He said it was his observation that the Police Department co-operated with "the industrial spies," and the crowd cheered when Fitzmaurice added that, "it is plain that our police are devoted to big business."

**Recalls Gompers' Words.**

Mrs. Mary Ryder, vice-president of the Central Trades, recalled the words of Samuel Gompers, late head of the American Federation of Labor, who exhorted his constituents to "save our American institutions." The American Federation of Labor, Mrs. Ryder said, has stood against the various "isms," which, she asserted, were seeking to tear down the Government. She made a plea for industrial peace and called on industrialists to "forget their greed, and give the other fellow a chance."

Other speakers were: Martin Dillmon, educational representative of the Missouri State Federation of Labor; Daniel Murphy, international representative of the Teamsters' & Chauffeurs' Union; Harry Nelson, president of the St. Louis Street Car Men's Union, and Mrs. Edith Phillips, representing the International Garment Workers' Union.

The meeting adopted a resolution calling on Congress to investigate alleged NRA violations in St. Louis, and also called on the Government to give the various NRA boards dealing with labor disputes power to enforce their decisions with penal action.

**Triplets From Line of Twins.**
By the Associated Press.

LOS ANGELES, Feb. 16.—Mrs. Irvin Schmidt, 30 years old, more than conformed to a family trait today when she became the mother of triplets. The mother is the daughter of a twin, whose grandmother also was a twin. That, said Dr. Lee Douglas, attending physician, probably is one reason for the triplets. Two of the infants are boys, the other a girl.

**Brain Oneration After Death.**
By the Associated Press.

MEMPHIS, Tenn., Feb. 16.—An operation which surgeons had planned as an eleventh hour effort to save him was performed today on Jesse Edward Simpson, 45 years old, a few hours after his death. Simpson suffered from an unusual tumor of the brain which baffled doctors. For the sake of "medical science and humanity," his widow granted permission for the operation they were unable to perform before his death.

## SETH PARKER IS THOUGHT TO BE IN TOW OF NAVY TUG

**No Message From Radio Entertainer's Schooner Since It Reported U. S. Boat's Arrival.**

By the Associated Press.

HONOLULU, Feb. 16.—The American radio schooner Seth Parker was thought here today to be in tow of the United States Navy tug Ontario bound for Pago Pago, Samoa, after being disabled last week by a storm in the South Seas. A report received here Wednesday said the Ontario had reached the schooner and was preparing to take her in tow.

Philips Lord, radio performer and master of the schooner, stayed aboard with four crew members after the British cruiser Australia took off nine of the crew last Monday.

The Seth Parker had sent out distress calls and later an SOS call after being buffeted by a storm 800 miles east of Samoa. No messages were received after the one reporting the arrival of the tug.

## PORK OUTPUT OFF 43 PER CENT

**Drop From January, 1934; Lowest Production in 24 Years.**

CHICAGO, Feb. 16.—A 24-year low record for January pork production was establihed last month, according to an analysis made today by the Institute of American Mat Packers. The number of hogs processed into pork under Federal inspection during the month showed a decline of 43 per cent, compared with January, 1934.

Approximately 3,000,000 hogs were dressed by the meat packing industry during January as compared with over 5,250,000 in January last year. Production showed a decline of more than 25 per cent compared with December, 1934. The small marketing of hogs was due to the decrease of hogs on farms, caused by the Government production control program. The drouth also was a factor.


**SITE FLASH** THE ANTI-KNOCK GASOLINE 'COSTS LESS!'

Open Evenings
PARIS-ROME-LONDON-BERLIN—"EVERYWHERE" with this NEW 1935 WORLD-WIDE . . .
Only $20. for this PHILCO BABY GRAND
Model 84B, has lighted dial, dynamic speaker, excellent walnut cabinet and gets police calls.
TRADE IN Your Old Piano or Radio Liberal Allowance
PHILCO WALNUT LOWBOY
Model 45L, foreign reception, plus good tone. Excellent walnut cabinet and yours for only
$1 DOWN DELIVERS
$49.95 Complete With Philco Tubes
Phone: CHestnut 7268 for demonstration
DUESENBERG'S 1005 OLIVE
Open Evenings

AUCTIONEERS AUCTIONEERS

**BEN J. SELKIRK & SONS**
AUCTIONEERS FOrest 8434 APPRAISERS
REGULAR WEEKLY FURNITURE AUCTION
ALWAYS TO THE HIGHEST BIDDER
OFFICE AND SALESROOM—4519 OLIVE ST.
WEDNESDAY, FEB. 20th 10:30 A. M.
IN CONNECTION WITH REGULAR WEDNESDAY OFFERINGS
SURPLUS MERCHANDISE
LEPPERT-ROOS FUR COMPANY
35 COSTLY FUR COATS OF LEOPARD, BABY LEOPARD, RACCOON, CARACUL, LAPIN, ETC.
50 SCARFS OF RED, BROWN AND WHITE FOX
WILL BE OFFERED INDIVIDUALLY
Do Not Fail to Attend This Sale. The Regular Custom of Hundreds, Consignments of New and Used Furniture Received.
WHAT HAVE YOU THAT WE MAY SELL?

BANKRUPTCY AUCTION SALE
ROYAL BREWERIES, INC.
1030 VICTOR STREET
MONDAY, FEBRUARY 18TH. 2:00 P. M.
By order of the Referee in Bankruptcy.
SAMUEL S. MANDEL, Trustee. BEN J. SELKIRK & SONS, Auctioneers.

TRUSTEE'S AUCTION SALE
MARCUS HARDWARE AND PAINT COMPANY
2412 MARCUS AVENUE
TUESDAY, FEBRUARY 19TH. 10:30 A. M.
In accordance with the terms of a certain Chattel Deed of Trust executed by A. J. Koch, doing business as above, we will sell—
A clean stock of Sherwin-Williams Paint and Polishes, Brushes, Electrical Supplies, Tools, Shelf Hardware, Pipe Fittings, Nails, Screws, Screen Wire, Bolts, Hinges, Oil Stoves, Cutlery, Tops, etc. FIXTURES: 4 Sections Warren and other shelving, 2 Floor Cases, Counters, Display Tables, National Cash Register, Counter, Platform Scale, Heating Stove, Roll Top Desk and Chair.
The property will be offered in bulk and in detail lots. TERMS CASH.
ORVILLE LIVINGSTON, Trustee, Commercial Bldg. BEN J. SELKIRK & SONS, Auctioneers.

LIQUIDATION AUCTION SALE
EDWIN REINEMER FOOD SHOPPE
2560 WOODSON ROAD, OVERLAND, MO.
THURSDAY, FEBRUARY 21ST. 10:30 A. M.
In accordance with the terms of a certain contract made between Edwin Reinemer, who is retiring from business, and the undersigned, we will sell—
A complete stock of High-Grade Staple and Fancy Groceries, Large Quantities of Open Shelf Stock FIXTURE EQUIPMENT: Hobart Coffee Mill and Grinder, Oak Butcher and Butter Box with Motor and Coils, Hussmann Display Counter with Unit and Coils, U. S. Slicer and Stand, 3 Dayton Computing Scales, Electric Toledo Barrel Scale, National Cash Register, Walke Bins and Shelving, Steel Cabinet Safe, 4-Drawer Steel File, Cashier's Desk and Chair, Burroughs Adding Machine, Platform Scale, Desk, Heating Stove. ALSO FORD TRUCK AND FORD SEDAN.
The property will be offered in bulk and in detail lots. TERMS CASH.
BEN J. SELKIRK & SONS, Auctioneers.

TRUSTEE'S AUCTION SALE
GENERAL HARDWARE, FIXTURES, REAL ESTATE
MONROE BISPLINGHOFF, BISMARCK, MISSOURI
FRIDAY, FEBRUARY 22ND. 11:00 A. M.
By virtue of the terms and conditions in a Chattel Deed of Trust we will sell as indicated in the foregoing, the following—
GENERAL HARDWARE ..... $929.56
PAINTS ..... 105.63
FIXTURES & EQUIPMENT ..... 80.75
$1,114.94
BUSINESS REAL ESTATE (MORTGAGE & INTEREST $870) ..... 630.00
TOTAL APPRAISAL ..... $1,744.94
The property will be offered in bulk and in suitable divisions, subject to trustee's approval. TERMS CASH.
ORVILLE LIVINGSTON, Trustee, Commercial Bldg. BEN J. SELKIRK & SONS, Auctioneers.

AUCTION
Shoes, Dry Goods, Furnishings, Etc.
Tuesday, February 19th at 10:30 A. M.
1331 WASHINGTON AVE.
At the above time and place we will sell at public auction a complete, clean and staple stock of Merchandise, consisting of as follows: About 1000 pairs of men's, boys' and children's shoes, mostly men's dress and work shoes in both staple and seasonable styles. About 7300 yards of very desirable and clean Yard Goods, in prints, domestics, sheetings 80 squares, ginghams, broadcloths, voiles, sateens, seersucker cloth, organdies, ginghams, and many others. About 75 dozen men's, ladies', and children's, assorted underwear, in such brands as Kerry Kut, Monarch, etc. About 75 dozen men's, ladies', and children's assorted hosiery of very good quality. About 50 dozen men's and boys' dress and work shirts in such brands as PARKWAY, FADE PROOF, BOY BLUE, etc. About 50 dozen men's overalls, pants and other work clothing such as COWDEN, and TENT BRANDS, etc. Also spring and summer sweaters, boys' wash suits, men's shirts and shorts, men's hats and caps, ties, belts, suspenders, oilcloth, infants' goods, etc. Also about 30 dozen ladies' and children's house dresses in 80 squares, such brands as DOTTIE, LEE, GOOD MORNING and others. Also a large quantity of ass't. notions, etc. This stock is very clean and staple in every detail.
IT WILL PAY YOU TO ATTEND THIS AUCTION.
WM. J. BROWN & CO., AUCTIONEERS
1331 WASHINGTON GA. 6828

NOTICE!! FURNITURE AUCTION!
TUESDAY, FEB. 19th STARTING 10:30 A. M.
Contents of 16-room hotel, also contents of 2 high-class apartments and other furniture. The finest assortment we have offered in some time.
MISSOURI FURNITURE AUCTION
2007-09-11-13-15 DELMAR BOULEVARD
CEntral 2572—GArfield 6328 Wholesale and Retail Private Sales Daily

WEEKLY FURNITURE AUCTION
10:30 A. M.---MONDAY---FEB. 18th
MOUND CITY AUCTION COMPANY
2004-10 Delmar—Wholesale & Retail Sales Daily

GOLDMAN BROS.



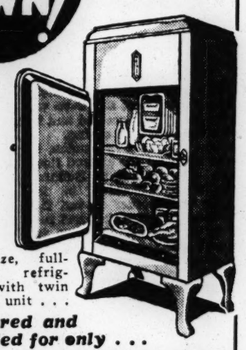
WE SELL for CASH or CREDIT!
OPEN NIGHTS Until 9




$5 A MONTH!
*This Lovely Latest Style Complete*
**9-Pc. BEDROOM ENSEMBLE**
- *Includes* your choice of any 3 pieces of this beautiful, big, latest style Bedroom Suite
- Bedspread with French Bolster
- Pretty Doll Bed Lamp
- 2 Doll Boudoir Lamps to match
- Vanity Bench to match suite

$75
*We TRADE IN Your Old Suite—Liberal Allowance*
***Beautiful Dinner Set FREE!***

NO MONEY DOWN!
No Meter to annoy you every day—
Pay monthly or weekly!



*This Fine* GIBSON ELECTRIC Refrigerator
Full size, full-powered refrigerator with twin cylinder unit . . .
***Delivered and Installed for only . . .***
*Extra Liberal* TRADE-IN ALLOWANCE for your old ice box! Trade it in NOW!
$89.50

FREE! Our Beautiful DINNER SET
—Given with your purchase of $10, or over, cash or credit!



It's MOHAIR! *Do Not Confuse This Fine Ensemble With Those Usually Sold at Slightly Lower Prices! Here's Quality!* $75

$5 A Month *Buys It!*




**INCLUDES**
**ALL These Pretty Pieces!**
- This gorgeous Mohair Bed-Davenport and either big Chair
- Floor Lamp and Shade
- Big Occasional Table
- Three-Deck End Table
- 2 Pretty Book Ends
- Beautiful Mirror
- Big Electric Smoker
- Table Lamp and Shade!

***Dinner Set FREE!***

*Imagine!* ONLY... $75
We TRADE IN Your Old Suite—LIBERAL ALLOWANCE!

OPEN NIGHTS Until 9
GOLDMAN BROS.
Small Carrying Charge for Deferred Payments
*43 Years at 1102-08 OLIVE Street*

Body by Fisher
IMPROVED
. Safety is de-
has the power,
fectly balanced
trols, the road-
ty, the staunch-
ith safety glass.
eal drive. Test
straight stop-
olds the road.
$795 and up. List prices at Flint, Mich., subject to change without notice. Special equipment extra. G. M. A. C. terms.
$100 Down Payment
K
WILL BUILD THEM
h Side Buick-Pontiac Co.
3654 South Grand Blvd.
st Side Buick Auto Co.
gshighway and McPherson
Granite City Motor Co.
Madison Ave., Granite City, Ill.
DEALER ADVERTISEMENT

## MUD SLOWS COUNTRY FUNERAL

**Casket on Two Wheels Is Drawn by Four Horses; Men Walk.**

MOBERLY, Mo., Feb. 16.—Because of road conditions described as the worst in this section of the State in 30 years, a minister and an undertaker were obliged to leave here yesterday noon to reach Phelps Chapel, in Randolph County, in time to conduct a funeral this afternoon.

The Rev. Roy Heifner and O. E. Snow loaded the casket on a two-wheeled vehicle drawn by four horses and set out for a nine-mile trek from the nearest point on the main highway to the chapel, the men walking. The soft roads have forced practically all rural mail carriers to walk their routes daily. Some have engaged helpers or are relaying the mail from farmer to farmer.


Hess & Culbertson
OLIVE AT NINTH
BEST PLACE TO SELL YOUR
OLD GOLD
Get cash right now for your discarded gold, jewelry, Trinkets, Watch Cases and so on.
NEW HIGH PRICES BY OLD RELIABLE JEWELERS



BERG'S AGAIN! FISH SPECIAL Fri.-Sat.
Jack Salmon Fish Lb. ..... 10
4100 EASTON | 2701 N. 14th | 715 N. 6th St.
PRICES GOOD MON., TUES. AND WEDNESDAY
MATCHES Lge. Boxes Regular 5c Sellers 3 Boxes Limit 10
No. 2 Size Cans CORN-PEAS RED KIDNEY BEANS... BROWN SUGAR POWDER SUGAR Spaghetti Macaroni Lb. Pkg. 6½
SHORTENING or Pure Lard 2 lbs. 27
Assorted Flavors New Stock. 5c Pkgs. JELL..3
FLOUR 24 Lb. Sack 78
Pancake Flour, Pkg..... New Prunes, Lb..... Quarts Vinegar..... Big Can Dog Food..... Tom. or Veg. Soup..... Del Monte Tom. Sauce.. 4-Oz. Bottle Vanilla..... Lb. Box Baking Soda... Extra Large Boxes Tea.. 5
CRACKERS On Sale GRAHAMS 2 Lb. Box 15
2 Lb. Box 18
1000-SHEET SILK TISSUE..... POTTED HAM... LIGHTHOUSE CLEANSER..... 3
FANCY COOKING POTATOES 10 lbs. 11
PEARS 2½ Size Cans, Light Syrup, 15 to 20 Halves PEACHES 2½ Size Cans CHERRIES No. 2 Size, Red Pitted BLACKBERRIES 10
SALMON TALL CANS..... Pure Preserves Cherry-Peach ..Lb. Black Pepper Lb. 10
FANCY FRESH VEAL CHOPS Lb. 10
FRESH BEEF STEW LB. 6
Armours SLICED BACON Sugar Cured 2-Lb. Limit Lb. 17
FRESH, TENDER STEAKS Lb. Sirloin, Rib, Porterhouse 10
FRESH OX TAILS LB. 5½
SLICED LIVER . BEEF Lb. 7½
Fresh Ground, Lb. Hamburger 7½
RIB or LOIN PORK CHOPS Lb. 15
Franks BOLOGNA LOOSE PORK SAUSAGE 2-Lb. Limit—A Real Value—Lb. 10


## DR. TOWNSEND GETS HIS $200 A MONTH

Pension Advocate Tells Senators How Plan's Promotion Is Financed.

By the Associated Press.

WASHINGTON, Feb. 16. — Dr. F. A. Townsend of California tried for two hours today to convince the Senate Finance Committee that there was merit in his proposal to pay a Federal pension of $200 a month to every person more than 60 years of age. Some of the questions the Senators asked him were serious, others were obviously designed to ridicule his plan. Senators and spectators showed by frequent laughter they enjoyed the proceedings, but Townsend never once smiled.

At the conclusion, Chairman Harrison announced the committee would conclude its hearings on the administration's social security program next Wednesday and would try to frame a bill for all, but he told the Californian it would not include old age pensions of $200 a month.

For a time the hearing was turned away from the merits of the plan and converted into an investigation of the organization built up to support it. Townsend testified the organization had collected about $50,000 and spent about $45,000 and that he received $50 a week.

Senatars asserted the Townsend pension plan would cost $24,000,000,000 a year and that the proposed 2 per cent "transactions tax" probably would leave a deficit of $19,000,000,000 a year. Townsend replied that the plan would double or quadruple business and bring an era of plenty in which the cost would be a mere trifle.

He argued that 4,500,000 of the 10,000,000 people more than 60 years old would have to give up jobs which would be available for the unemployed, that spending of the pensions would bring a wave of prosperity, and that this would give the theory of mass production a chance to operate, thus keeping down prices.

Townsend argued that spending of the $200 pensions for commodities or services would revive business.

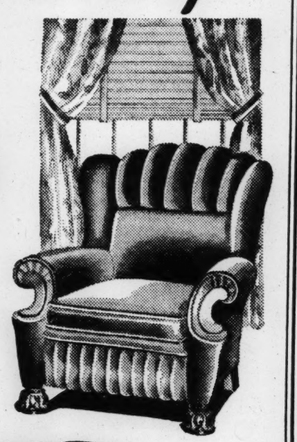
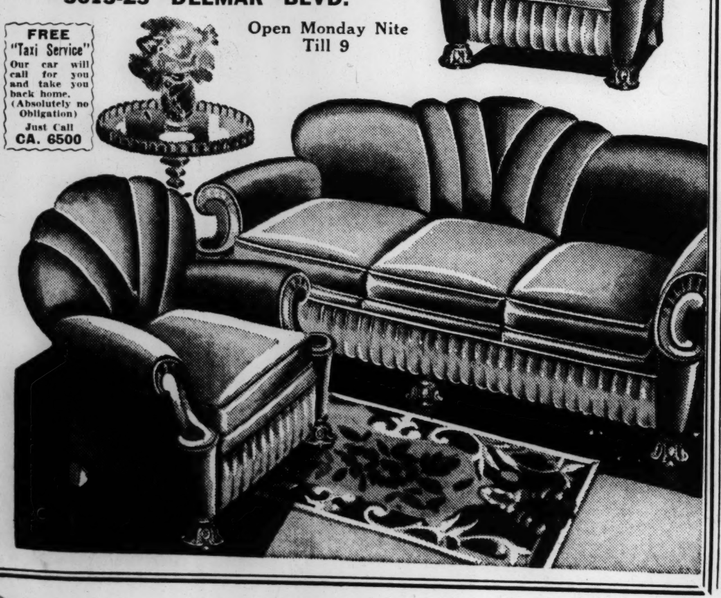
"Would shooting craps with half a dozen other fellows be services?" asked Harrison. "Oh, no," Townsend replied.

"But buying the dice would be a commodity," Senator Barkley (Dem.), Kentucky, interjected. "What would these people buy with $200 a month?"

"Why, bless your soul," Townsend replied. "I should think anyone who had ever had that salary would know. They would buy a car, rebuild their home, refurnish it, travel, buy books, get things for their children."

**$3000 Fur Coat Stolen.**

Theft of a mink coat valued at $3000, and of other clothing valued at $1000 was reported to police Friday by Mrs. Annabelle De Wandel, 401 South Second street. The garments were recovered later in a garage where they had been hidden. Two men were held for questioning.


AT MANNE BROS.
A "Hollywood" Group
AT A SMASHING LOW PRICE FOR MONDAY
3-Piece Bed-Davenport SUITE
Exactly as Pictured
$59
Smart recessed arms, graceful welting — comfortable high backs and restful inner-spring construction—a suite of unusual beauty!
Yes—All 3 Pieces
DIRECT FROM OUR FACTORY TO YOU
MANNE BROS.
5615-23 DELMAR BLVD.
Open Monday Nite Till 9
FREE "Taxi Service" Our car will call for you and take you back home. (Absolutely no Obligation) Just Call CA. 6500




# KSD's New Studios, Now Operating With High Fidelity Mechanism, Among Most Attractive in Country

**Designed to Insure Realism of Reception on Radio Sets in Homes — Two Stories High, With Their Floors and Ceilings Suspended by Springs.**

**Walls Sound-Proofed—Finest of Control Room Apparatus Enables Engineers to Maintain Quality of Transmission Continually at Peak Level.**

By J. L. S.

KSD's new studios, which have been under construction for several months on the Olive street side of the ground floor of the Post-Dispatch building, are now being used for broadcasting. Architecturally, and in decorative effect, there are no more attractive studios in the country. Not even those in the New York and Chicago headquarters of the national networks are better suited acoustically for quality broadcasting. Their perfection of equipment and mechanism insures KSD transmission of programs with a fidelity to test the reproduction of any radio set likely to be available for some years. They have been designed specifically for use with the 5000-watt transmitter that has been ordered for KSD to be erected and in service some time this spring.

Entrance to the new studios is from the lobby on the ground floor of the Post-Dispatch Building through a hall decorated in ice blue with wall border in tan figures, ceiling in "off white" and furniture in dark blue. A room for artists and entertainers is decorated in the same color scheme.

The two main studios—"A" and "B"—are entered through a "sound lock," which is a small room with heavily insulated walls and sound-proof doors. One may enter it from the artists' room or a control room, close the door, then open a door into either of the studios and be sure that no noise from outside will enter with one to mar the effect of a program that is being broadcast from the studio.

**Studios Two Stories High.**

Studio "A" is two stories high, 32 feet long and 18 feet wide. Its walls are decorated in light coral and "off white" with silver trim. Its floating floor — suspended on springs and independent of the walls—is in brown with large squares outlined in buff. At the far end is a large recess with draperies of accoustical material that may be expanded to dampen strident tones or contracted to brighten tonal effects. Wall and ceiling lights are in the modern classic style, and there are ceiling corner spot lights so the floor may be illuminated to any desired degree of brilliancy. The walls—of accoustical material backed by blanketing of rock wool and an air space—are designed to be impervious to outside noises. The ceiling, which is done in off white, is suspended by springs in the same manner as is the floor, the purpose being to bar vibrations from the street and other parts of the building.

Studio "B"—also two stories high—is 23 feet long and 15 feet wide. Its walls are decorated in buff yellow with light cobalt blue trim, while the floor is in gray with trim of blue and terra cotta. Wall and ceiling lights are in the modified Regency style. The floor and ceiling are suspended by springs, and the walls, floor and ceiling have the same accoustical treatment as Studio "A."

**Air-Conditioning System.**

On the mezzanine floor, are an observation room with windows looking down into both studios and fitted with loud speakers, and offices for the program directors and his assistants. The walls of the observation room are in pale, grayish green and the ceiling in cloudy terra cotta. The floor is covered with a heavy rust-colored carpet, and the chairs and settees are in the modern classical style with rust-colored upholstery.

Both of the new studios and the control rooms, offices and reception room connected with them are air-conditioned. Thermostatic control in each room and studio makes it possible to maintain the temperature within one or two degrees. All air entering the studios and other rooms is filtered. The system supplies heat as well as ventilation in winter and properly cooled air in the warm months.

The studio hitherto used for KSD's local broadcasting is now known as "C." It is reserved for auditions, rehearsals and special auditions. The offices connected with it are used by KSD's sales force.

**The Process of Broadcasting.**

The quality of a station's broadcasting depends largely upon the efficiency of the control rooms, in which is centered the amplifying and volume controlling mechanism between the microphones and the transmitter. KSD has three of these rooms — the master room, measuring 12 by 16 feet, another 12½ by 6½ feet and a third, which is connected with Studio "C," about 6 by 12 feet. From the master control room a large circular window, fitted with sound-proof glass, looks into Studio "A." The second control room has a window into Studio "B." The third is similarly connected with Studio "C." Thus the operator in any of the control rooms may keep close watch on the entertainers during a studio broadcast, signal them whenever they are not achieving the most desirable effects, and be ready at any instant to anticipate a surge of voice or music that may require use of the volume controls to prevent overloading of the transmitter and consequent marred reception in the homes of listeners.

The instant a singer's voice, for example, actuates the delicate mechanism of a microphone, it causes the production of infinitesimal audio frequency electrical currents. From the microphone, these currents pass along a circuit of wires to a two-tube resistance-coupled amplifier, which increases their intensity and passes them to a mixer panel in the control room by which an operator can maintain their volume, or intensity, within certain limits. If two or more microphones are being used, he can balance the intensity of the currents produced by them and thereby proportion their output for "mixing" to produce the best possible blended effect.

**How Amplifiers Are Used.**

From the mixer panel, the currents pass through a master volume, or gain, control with which the engineer again can maintain their intensity within definite limits to prevent "blasting" in the transmitter and in radio sets. From this control, the currents pass through a two-stage program amplifier, which again steps them up and then passes them over wires to a gain control in the transmitter room on the roof of the Post-Dispatch building, and also to a monitoring amplifier which feeds into speakers in the program director's office, in the transmitter room, in the studio observation room and in other parts of the building.

Another amplifier in the transmitter room steps up the output from this gain control, and sends it to a 50-watt amplifier. From this, the currents—still audio frequency—go to a 250-watt stage which "modulates" the second radio frequency stage of the transmitter. In this modulation stage, radio frequency currents of a 550-kilocycle frequency, which have been created in the first radio frequency stage of the transmitter, have imposed upon them the amplified audio currents from the studio microphones. The output of this second radio frequency stage is radio frequency current that varies in its intensity according to the pulsations of the audio currents from the studio.

These modulated currents then go through a 750-watt stage and on to the final transmitter power stage, which now develops 1000 watts power, but will have a peak power of 20,000 watts in the new transmitter that is to be installed. From the power stage, the currents go over a wire to the center of KSD's "T" type transmitting aerial, which consists of six 105-foot wires, each of seven strands of phosphor bronze supported by two towers, whose tips are 246 feet above the street level.

**How KSD Is Kept on Frequency.**

This aerial radiates the modulated radio frequency currents into the air so that they may be picked up by the aerial at the home of a listener and be amplified as they pass through the tubes of his radio set. When the currents reach the detector tube of the radio set, they are changed from radio frequency to audio frequency, and then are amplified in the audio amplifier of the set to an intensity sufficient to actuate the loud speaker, which radiates sound waves to be picked up by the ear.

An essential part of KSD's transmitter is the oscillator stage. This governs what is called the frequency of KSD's broadcasting, holding it within five cycles' variation from the station's assigned frequency of 550 kilocycles (550,000 cycles). As KSD is permitted a variation of 50 cycles, the precision of its broadcasting may be realized.

When it is said that KSD broadcasts on a frequency of 550 kilocycles, which is equivalent to 550,000 cycles, it means that the waves sent out or caused by the station's transmitter vibrate at the rate of 550,000 cycles a second. If its waves should vibrate at the rate of 555,000 cycles a second, the station would be 5000 cycles off the frequency assigned to it by the Federal Communications Commission, and would cause some interference with stations on 540 kc (540,000 cycles) and 560 kc (560,000 cycles).

The oscillator governs the station's frequency by means of a quartz crystal, ground to a frequency of 550 kc. and maintained, together with its accompanying coils and condensers, at a constant temperature of 125 degrees in a tiny electric oven. Accuracy of such a crystal depends largely upon its temperature. The oscillator plays its part by affecting radio frequency currents created in the first stage of the transmitter, which sends them, so governed, to the second radio frequency stage in which they are modulated by the audio currents from the studio, as already described.

**Reflector Aerial for KSD.**

To prevent undue interference by its broadcasting with stations to the East on KSD's frequency, an auxiliary "reflector" aerial has been erected on the roof of the Louderman Building, at Locust and Eleventh street, about 400 feet from the Post-Dispatch Building. This aerial consists of a single metal mast, 150 feet high, supported by insulated guy wires and resting on a porcelain insulating base.

The reflector aerial is designed to cut in automatically at sunset in St. Louis. It cuts out automatically at 1 o'clock in the morning, when KSD goes off the air, as it is not needed in the daytime.

Its efficiency is being tested in special broadcasts from 1 to 6 a. m.

Granted studio and transmission mechanism working perfectly, the quality of a station's broadcasting is determined largely by the engineer in the studio control room, who sits at the controls, watching the artists or entertainers in the studio and the indicators, twisting dials, ever alert, lest something go wrong with a program or the volume of the currents from the microphones and amplifiers surge above, or drop beneath, the levels requisite for smooth, high-fidelity reception in the home.

**In the Control Room.**

A trained radio engineer, he sees first that the studio in which the program is being staged is plugged into the central control room. He sees that all microphones are connected. One of his duties is to see that the proper volume of sound is maintained throughout the program, to guard lest the volume grow too great and ruin expensive tubes.

For each microphone, the engineer has a control knob. A singer croons into one microphone, the orchestra music is picked up by another, the announcer uses still another, and still others may be used by sound effect technicians or instrumental soloists.

**Ever on the Alert.**

The engineer must fade in the orchestra at the exactly correct moment, tune down a vocalist as the announcer fades in with his commercial, keep the entire ensemble in balance, listening always lest the brasses drown out the fiddles or the singer be swallowed up by the whole.

A musician may sneeze, but rarely does he sneeze quickly enough to catch the engineer napping. Even as the sound is formed a deft twirl of a knob has silenced the microphone nearest the sneezer. Coughs, the sounds of musicians tripping over music racks, other accidents which would mar a program are caught in time by the engineer and excluded from the air.

The engineer is one of the few persons who see a program as well as hear it. He sees it through a double or triple glass window which separates his booth from the studio. But though the musicians or actors are only a few feet from him, he hears the sound they make through a speaker, just as it sounds in a million homes, through the ether.

As a studio broadcast is about to begin the engineer twirls his knobs and the production man watches his script, signals the cast, consults his stopwatch.

**Constant Tension.**

The actors, singers or musicians stand or sit near their microphones, waiting for their signals. In the corner stands the announcer, awaiting his cue.

Everyone waits tensely. The announcer listens, then calls: "30 seconds"; later, "20," then "10," "five," and finally the signal comes. He brings down his arm, the orchestra swings into the theme song and the program is on the air.

The engineer watches his indicator. The production man watches his script and consults the clock. In long rehearsals he has timed the program to end within a few seconds of the allotted period. Variations of a few seconds can be compensated by lengthening or shortening the concluding theme song. Pencil notations on the script indicate at what second each page should be completed. If the tempo of the program lags, he signals for greater speed. If the actors run ahead of time, he slows them down. Radio programs must begin and end on the split second.

**The Program Under Way.**

The theme song has ended and now the announcer, reading from his script, makes his introductory statement and the program proper begins, all at a signal from the production man. If there is a studio audience, the spectators soon find that theirs is a real show. The actors, if the program be drama, act their roles with gesture and grimace, as if their invisible radio audience could see them.

If the cast be large, several microphones probably are in use. One for the announcer, one or two for the orchestra, one or two for the actors, perhaps one for a singer and one for the sound effects.

Finally the program comes to an end, the closing theme song is shortened or lengthened at a signal from the production man, depending upon the amount of time remaining, the final announcement is made and the studio is switched off the air.

For every program there is a studio engineer to see that nothing goes wrong.

**KSD to Have Super Power.**

As has been told, KSD has purchased a transmitter, which should be in service this year. This transmitter will be equipped with a final push pull stage of two 10,000-watt tubes, which will give it a rating far in excess of the power that will be used. Microphones, amplifiers and control room mechanism have been designed to pass a tonal range of 30 to 10,000 cycles, so as to cover the deepest tones likely to be broadcast for some years as well as the harmonics and overtones that give realism in reception of musical broadcasts. With tones of such a wide range fed into it, the new transmitter should broadcast with high fidelity and should put on the air a range of 30 to about 8000 cycles when transmitting programs from KSD's own studios.

The expectation that KSD will virtually become a super power station in the spring is based upon the fact, well known to radio engineers, that transmitters have a high relative efficiency on frequencies around KSD's 550 kilocycles as compared with their efficiency under the same conditions on higher frequencies from around 1000 to 1500 kilocycles.

**KSD Frequency Highly Efficient.**

In an address delivered before the American Association of Advertising Agencies on May 23, last, a well-known radio engineer gave some results of a study of what would be the effect of shifting WMT, at Waterloo, Ia., from 600 to 1500 kilocycles with its 500 watts power and all other factors the same.

Comparing the station power that would be required by WMT to get as good results with 500 watts on other wave lengths as on 600 kilocycles, he said that on 900 kc. 4000 watts would be necessary, on 1200 kc. 18,000 watts, and on 1500 kc. 50,000 watts. WMT, he declared, could give its listeners as good results using 500 watts on 600 kc. as it could with 100 times that power on 1500 kc. KSD's new transmitter, when in operation, will have twice WMT's 500 watts power at night and 10 times its power in the daytime, and will be using a frequency even better for broadcasting than that of the Iowa station.

Since its advent on the air in 1922, when it made broadcasting history by carrying a series of Municipal Opera performances, KSD has pioneered again and again. Away back in 1923, it broadcast concerts by the St. Louis Symphony Orchestra and carried President Harding's speech on the World Court which he delivered here. In 1925, it broadcast regularly several of the important sponsored and non-commercial programs created by WEAF, New York, now key station of the WEAF network, and again played a major role in the development of radio.

KSD has long been recognized as one of the great regional stations of the United States. Its substantial status, and the value of its broadcasting to this part of the Middle West, always realized by listeners, have won the increase of power to 5000 watts in the day time and 1000 watts at night that should mean so much for better program service.

## KSD Preparing to Install Transmitter To Increase Its Power to 5000 Watts

KSD is now broadcasting with 1000 watts power in the daytime and 500 at night, and is preparing to increase its night-time power to 1000 watts as soon as certain preliminary tests have been completed.

A 5000-watt transmitter has been ordered, and as soon as it has been installed—sometime in the spring—KSD will use 1000 watts at night and 5000 watts in the daytime. The new transmitter's effectiveness will be many times that of one of similar power operating on a higher frequency. This is due to the fact that broadcasting transmitters are more efficient on the lower frequencies around KSD's 550 kc. than on the higher ones between 1000 and 1500 kc.

The new transmitter will have push pull output, using two 10,000-watt tubes, and will be capable of a peak power of fully 20,000 watts. Its mechanism will match the high fidelity equipment in the KSD studios and control rooms.

**Process of Broadcasting, From Microphone to Listener's Ear, Described — How Station Is Held on Channel Assigned by Federal Commission.**

**Reflector Aerial Erected on Roof of Building Near the Post-Dispatch to Prevent Radiations From Interfering With Those of Stations to the East.**

### Italy Sending Programs to U. S.

OUTSTANDING Italian singers, orchestras, bands, choruses and opera groups will take part in the new series of programs sponsored by the Italian Government that will be sent by short wave for rebroadcasting in this country by the WJZ chain. The first of these programs was planned for 5 o'clok yesterday afternoon. Two such programs from Rome are planned each month until summer.

* * *

### Duchy of Luxemburg Broadcast Today.

THE first broadcast from the tiny Duchy of Luxemburg, situated between France, Germany and Belgium, is set for 11:45 this morning on the CBS net. Luxemburg has an area of only 998 square miles and a population of 263,800. The program today will include an address by Joseph Bech, prime minister of Luxemburg, and native music.

* * *

DR. JOHN R. BRINKLEY, whose station in Kansas was ruled off the air and later bought by Kansas interests, after which he operated the powerful XER in Mexico until the Mexican Government closed it down, has bought XEAW at Reynosa, Mexico, just across the border from McAllen, Tex. He is planning a new and more powerful transmitter and a private hospital at McAllen. XER was recently authorized by the Mexican Government to reopen under control of a Mexican corporation.

* * *

Blossom Seeley and Benny Fields are billed for Ted Hammerstein's program at 1:30 today on KMOX.

Ray Noble, who will open a series on KSD Wednesday night, also will take over the Radio City Matinee on KWK at 1 o'clock Wednesday afternoons, with Al Bowlly, the British singer; Gabrielle de Lys and his own orchestra.

Betty Marlowe, her Californians orchestra and Arthur Beddoes, a tenor, formerly starred with Vincent Lopez's orchestra, will start a series on the WEAF chain at 3:45 Tuesdays and Fridays. (Probably on KSD).

* * *

Ceremonies at the opening of the highway to the summit of the volcano Haleakala on the Island of Mauai will be broadcast from the Hawaiian Islands at 6:15 Saturday evening on KWK.

Fray and Braggiotti, the two-piano team, will play on KMOX at 9:45 tonight.

Emery Deutsch and his violin are on KMOX at 9:30 Tuesday nights.

Among musical programs broadcast by WLW (700) are: Concert at 7 o'clock Sunday nights; Unbroken Melodies, by orchestra and chorus, at 8:45 Sunday nights; Unbroken Melodies, at 6:45 Tuesday evenings; Flying Dutchman symphonic jazz, at 7:30 Tuesdays; string and woodwind orchestra and Norsemen Quartet at 10:05 p. m. Wednesdays; Unbroken Melodies, at 6:45 Thursdays; concert orchestra and soloist, at 10:05 p. m. Thursdays; Norsemen Quartet, at 5:15 Friday evenings.

* * *

Five songs by Brahms will be heard for the first time in this country during a Music Guild concert at 1 o'clock Thursday on the WJZ net and KWK.

The first radio performance of an entire book of Chopin etudes is set for 9:30 Wednesday night, when Egon Petri, the pianist, will be the player on the WJZ chain. (On KWK at 9:40.)

* * *

A new 15-minute musical program is scheduled on KSD at 8:45 Saturday morning, starting this week.


It Won't Be Long

until the scent of lilacs is mixed with the unmistakable odor of paint, and the sounds of hammer and saw are heard all over town. See your contractor or architect before that big Spring building rush—and see us for all materials, including lumber, and a Government sponsored loan to pay for everything. Call CEntral 4400 for information.

CENTRAL HARDWARE
6301 Easton THREE 3 STORES 1616 South Kingshighway
811 North Sixth

tts power at night and 10
ts power in the daytime, and
using a frequency even bet-
broadcasting than that of
a station.
its advent on the air in 1922,
made broadcasting history
ying a series of Municipal
performances, KSD has pi-
again and again. Away
1923, it broadcast concerts
St. Louis Symphony Orches-
carried President Harding's
on the World Court which
ered here. In 1925, it broad-
ularly several of the impor-
onsored and non-commercial
ns created by WEAF, New
ow key station of the WEAF
, and again played a major
the development of radio.
has long been recognized as
he great regional stations of
ted States. Its substantial
and the value of its broad-
to this part of the Middle
lways realized by listeners,
n the increase of power to
tts in the day time and 1000
t night that should mean so
r better program service.

Sending
ms to U. S.

TANDING Italian singers,
estras, bands, choruses and
a groups will take part in
series of programs spon-
the Italian Government
l be sent by short wave for
casting in this country by
Z chain. The first of these
s was planned for 5 o'clock
y afternoon. Two such pro-
rom Rome are planned each
ntil summer.

* * *

of Luxemburg
ast Today.

irst broadcast from the tiny
y of Luxemburg, situated
een France, Germany and
is set for 11:45 this morn-
the CBS net. Luxemburg
area of only 998 square
d a population of 263,800.
gram today will include an
by Joseph Bech, prime min-
Luxemburg, and native

* * *

OHN R. BRINKLEY, whose
on in Kansas was ruled off
air and later bought by
interests, after which he
the powerful XER in Mex-
the Mexican Government
down, has bought XEAW
osa, Mexico, just across the
from McAllen, Tex. He is
a new and more powerful
ter and a private hospital
den. XER was recently au-
by the Mexican Govern-
reopen under control of a
corporation.

* * *

m Seeley and Benny Fields
ed for Ted Hammerstein's
at 1:30 today on KMOX.
Goble, who will open a series
Wednesday night, also will
er the Radio City Matinee
K at 1 o'clock Wednesday
ons, with Al Bowlly, the
singer; Gabrielle de Lys
own orchestra.
Marlowe, her Californians
a and Arthur Beddoes, a
ormerly starred with Vin-
pez's orchestra, will start
on the WEAF chain at 3:45
s and Fridays. (Probably
0).

* * *

onies at the opening of the
to the summit of the vol-
leakala on the Island of
will be broadcast from the
n Islands at 6:15 Saturday
on KWK.
and Braggiotti, the two-
am, will play on KMOX at
night.
y Deutsch and his violin are
OX at 9:30 Tuesday nights.
g musical programs broad-
WLW (700) are: Concert at
Sunday nights; Unbroken
s, by orchestra and chorus,
Sunday nights; Unbroken
s, at 6:45 Tuesday evenings;
Dutchman symphonic jazz,
Tuesdays; string and wood-
hestra and Norsemen Quar-
0:05 p. m. Wednesdays; Un-
Melodies, at 6:45 Thursdays;
orchestra and soloist, at
m. Thursdays; Norsemen
at 5:15 Friday evenings.

* * *

songs by Brahms will be
or the first time in this
during a Music Guild con-
1 o'clock Thursday on the
and KWK.
st radio performance of an
ok of Chopin etudes is set
Wednesday night, when
tri, the pianist, will be the
the WJZ chain. (On KWK

* * *

15-minute musical pro-
scheduled on KSD at 8:45
morning, starting

Long

mixed with
paint, and
d saw are
your con-
e that big
see us for
nber, and a
an to pay
Central 4400

RDWARE

RES 1616 South Kingshighway
th

# Here and There on the Air

## Vivienne Segal Starred With Frank Munn on KSD Tonight—Melchior and Rose Bampton in "Samson and Delilah" at 7 O'Clock Tonight—Ray Noble and Al Bowlly in New KSD Series Wednesday Evening.

By J. L. S.

LAURITZ MELCHIOR, leading tenor of the Metropolitan Opera, and Rose Bampton, the "Met" singer heard regularly on KSD Saturday nights, will sing the title roles in a performance in English of Saint-Saens' "Samson and Delilah," from 7 to 8 o'clock tonight on KSD.

Ray Noble has engaged Al Bowlly, the British singer, for his series over KSD and the WEAF net scheduled at 9:30 Wednesday nights starting this week. Noble, composer of "Goodnight, Sweetheart" and other songs, has been in Hollywood for some time. Bowlly, born in Portuguese East Africa, became a barber in Johannesburg, then a singer and traveled with orchestras all over Africa, India, Australia, China and Japan. In Singapore he became so popular, that his fame reached London where an orchestra leader made him an offer that brought him to England. He has been featured with Lew Stone's Monseigneur orchestra for several years.

Among new KSD programs are Ann Chein and Martha sketches, at 8:45 week day mornings.

Bertrand Hirsch, violinist and conductor, today assumes charge of Mary Small's programs on KSD at 12:30 noon Sundays. Mary will continue to be starred, supported by a large orchestra and the Choristers, a group of five singers with reputations for solo as well as choral work.

Mario Cozzi, the baritone heard often on KSD, was secretary to Gatti-Casazza, the Metropolitan Opera impresario."

### KSD Program Change.

A MUSICAL revue series, continuing to feature Frank Munn, the tenor, will replace the American Album of Familiar Music on KSD at 8:30 tonight. Vivienne Segal will be the woman soloist. Hans Haenschen's concert orchestra will furnish the music, with violin solos by Bertrand Hirsch and piano duets and guitar specialty playing. Miss Segal played in New York in "Hot Paradise," and later was starred in "The Desert Song," "Three Musketeers," the "Ziegfeld Follies" and other Broadway shows. She also has appeared in the movies, "Song of the West," "Golden Dawn" and "Viennese Nights," and has won quite a success in radio. Bernice Claire will take her place on the CBS chain program with Frank Munn that KMOX broadcasts at 8 o'clock Friday night.

A contract extending the grand opera in English series on KSD Sunday nights for 13 weeks after last Sunday of this month has been signed.

* * *

### Inspired Singing.

THE most thrilling reaction to a radio concert that this writer recalls was his when Feodor Chaliapin sang with orchestra last Sunday night. He never listened to such fervid applause as came from the studio audience when the great Russian finished singing. If the art of a singer may be measured in dollars—Metropolitan Opera stars draw $1000 to $4000 a radio performance—then Chaliapin's Sunday night effort was beyond price.

NBC program makers are definitely preparing for a world-wide broadcast of a concert late next fall by Ignace Paderewski, the pianist, expecting him to play for radio, as promised, when he comes for his annual tour of this country. What audience will be awaiting that concert! . . . And Kreisler and Rachmaninoff! Both expected to be over the networks before the end of next winter.

* * *

### Two Operas Saturday.

FIRST performance in this country of the 200-year-old opera, "La Serva Padrona," by Pergolesi will be heard by KSD's listeners next Saturday afternoon when it will be performed as part of a double bill that will include Donizetti's "Don Pasquale." In the cast for "La Serva Padrona" will be Edith Fleischer as "Serpina"; Louis D'Angelo, baritone, as "Uberto," and Angelo Bada, tenor, as "Vespone." The opera is concerned with a clever maid servant who makes herself mistress of the house. Lucrezia Bori will sing the role of "Norina" in "Don Pasquale"; Tito Schipa, "Ernesto"; Giuseppe de Luca, "Malatesta"; and Ezio Pinza, "Don Pasquale." Geraldine Farrar again will comment in the intermissions.

* * *

Francia White, who sings on Otto Harbach's musical comedy programs and Frank Parker, the tenor, will sing the leading roles with John Barclay in "The Great Waltz" which is billed for KSD's Light Opera Hour Tuesday night. "The Great Waltz" tells the story of Johann Strauss Jr., and some of his famous waltzes are woven into a score, among them "The Beautiful Blue Danube," "Tales from the Vienna Woods," "Wine, Women and Song" and "Artist's Life."

George Raft will be Ben Bernie's invited "guest" Tuesday night on

* * *

Elizabeth Rethberg, of the Metropolitan Opera, will be the soloist with Victor · Kolar's symphony orchestra at 8 o'clock next Sunday night on KMOX. . . . Jascha Heifetz, the violinist, will play the Brahms Concerto with Toscanini directing, in the New York Philharmonic concert at 2 o'clock next Sunday on KMOX.

### Network News, Studio Gossip.

WALLACE BEERY is billed in Don Marquis "The Old Soak," for the Radio Theater at 1:30 today on KWK. Minnie Dupree and Ysabel Goss also will be in the cast.

After tonight's Club Romance broadcast on KMOX, plot and story will be dropped and the program will carry only Conrad Thibault and Lois Bennett's voices and the music of Don Voorhees' orchestra.

"Virginia Lee and Sunbeam" will be the title of a new series on the WJZ net at 12:30 noon Mondays, Wednesdays and Fridays. (WLW.)

Los Trovadores, a program devoted to Spanish-American music, featuring the Yucatan Trio of Mexican entertainers and Octavio Bermudez, master of ceremonies, is scheduled at 10:30 Tuesday and Thursday nights on WLW. Only Spanish is spoken in these broadcasts.

Elbert Hubbard's famous story, "A Message to Garcia," will be dramatized on WLW at 10 o'clock the night of Washington's Birthday, Feb. 22.

WLW's Moon River program is still being broadcast regularly—at 12:30 midnight Sunday and the first four week days, at 1 a. m. Fridays and Saturdays.

A "Circus Night" series will start on the WJZ net and KWK March 8. It will get the 9 to 9:45 period Friday nights. Thus far Ted Lewis; Phil Duey, the baritone; Lucille Manners, soprano, and "Doc" Rockwell, the comedian, have been engaged. This is said to be the radio show for which negotiations with Jack Dempsey were started.

"Phil Cook's Note Book" will be a daily except Saturday and Sunday WEAF chain feature at 7 o'clock mornings, starting tomorrow. Phil Cook, as usual, will play all of the roles.

Ricardo Cortez, the film star, has been made narrator of Guy Lombardo's program at 9 o'clock Wednesday nights on KSD and the WEAF chain.

* * *

### Singing Lady on KWK.

IRENE WICKER'S "The Singing Lady" programs for children, a limited network feature for several years, will start on KWK at 5:30 tomorrow evening. The Singing Lady won first place among programs for youngsters, in the recent poll of the radio editors of leading newspapers as it did in the poll the previous year. Irene Wicker also plays opposite her husband, Walter Wicker, in two network shows, "Song of the City" and "Today's Children." Her Singing Lady will be on KWK daily except Saturday and Sunday.

"Variety" lists salaries paid to Metropolitan Opera singers for single radio performances as follows: Lawrence Tibbett and Lily Pons, $4000; Rosa Ponselle, Feodor Chaliapin and Grace Moore, $3500; Lucrezia Bori and Geraldine Farrar, $3000; Lotte Lehmann, $2500; Richard Crooks, $2000; Gladys Swarthout, Nino Martini and Richard Bonelli, $1500; Schumann Heink, Queena Mario and Helen Jepson, $1000; Rose Bampton and Carmella Ponselle, $750. John McCormack, the tenor, is said to get $1500 a broadcast. It is probable that Giovanni Martinelli receives as much as Tibbett and Pons. John Charles Thomas' broadcasting pay is not listed, but he presumably can get at least $1500 a performance.

WGN (720) broadcasts special dance music concerts at 3:30 and 7:30 Sundays and 9:30 Wednesday nights.

A special Mardi Gras variety broadcast on WGN at 9:10 tomorrow night will bring Lawrence Salerno, the station's exceptionally good baritone; the Doring Sisters, the Four Knaves, Dorothy Miller and the WGN dance orchestra.

* * *

### Minneapolis Symphony Concert Series on Net.

WEEKLY concerts by the Minneapolis Symphony Orchestra, Eugene Ormandy conducting, are scheduled at 9 o'clock Saturday nights on the CBS chain, starting this week. Classical music of the lighter type will be played. A feature will be the reading of selections from her poems by Anne Campbell, a writer of verses on everyday life and living. (On KMOX.)

* * *

### Exchange of 'Scenes' Between U. S. and Britain.

BASED on the idea back of the CBS chain Christmas Eve broadcast, in which various activities in cities of this country were picked up, an "exchange of scenes" between the United States and England is planned. One week 30 minutes of network time will be devoted to an American "scene." The next week a British "scene" will be broadcast. Both programs will go out on short waves for rebroadcasting.

* * *

### Broadcast Friday From German City.

A WJZ net broadcast from Halle, Germany, at 1 o'clock Friday, will bring music by the municipal orchestra, the city teachers' choir and the chorus of the Robert-Franz-Singakademie. The concert will be one of several programs in which the people of the Saxony city will celebrate the 250th anniversary of the birth of Handel, the composer. (On KWK).

## Starred in Broadcasts by KSD



*ROSE BAMPTON (above at left), of the Metropolitan Opera, who will sing with Lauritz Melchior in KSD's broadcast at 7 o'clock tonight of "Samson and Delilah," and CAROL DEIS (above at right), soprano heard frequently on KSD.*



*RAY NOBLE (at left), the British song writer and conductor, and AL BOWLLY, the British singer. They will be starred in a series on KSD Wednesday nights, beginning this week.*

## Radio Programs Scheduled Today

St. Louis stations broadcast on the following channels: KSD, 550 kc.; KMOX, 1090 kc.; KWK, 1350 kc.; WIL, 1200 kc.; WEW, 760 kc.; KFUO, 550 kc.

7:00 a. m. WEAF Chain — Melody program. KWK—Tone pictures.
7:30 KWK—William Meeder, organist.
8:00 KWK—Children's hour, Milton Cross conducting. WEAF—The Balladeers, male chorus. KMOX—Bible broadcaster. WIL—Kay Reed, organist.
8:30 KFUO—Service, "No Justification by Works." Rev. A. Doerfler; hymns. WIL—Church services. WEAF Chain—Peerless trio.
8:45 KMOX—Religious education. WEAF Chain—Alden Edkins, baritone.
9:00 KWK—Southernaires. WGN (720) —Concert. WLW (700) — String quartet. WEAF Chain—Radio Pulpit, "Man's Chief Need." Dr. S. Parkes Cadman. KMOX—Children's program. WIL—Musicale. CBS chain — Church of the Air. Bishop F. J. McConnell, Methodist service.
9:15 WIL—Morton Bellin, tenor.
9:30 KMOX—News. Salvation Army Brass ensemble. WEW—High mass. KFUO—Organ recital. Martin Buermeister. KWK—Music and American Youth program. WIL—Bach Cantata.
9:45 WBBM (770)—Alex Semmler, pianist. WEAF Chain—Mexican Typica orchestra. Hector de Lara, baritone. WIL—Jane Reddington, graphologist.
10:00 CBS Chain — Juvenile Variety program. "Reflections" Quartet. KWK — Press radio bulletins. Walberg Brown. KFUO—Bible study, "The One Thing Needful." Rev. Alfred Doerffler. WLW (700)—Cadle Tabernacle Choir. WEAF Chain—Press news. Rudolph Bochs, violinist. WIL—Lonesome Pine Singer.
10:15 WIL—Stapleton and Boroff. WEAF Chain — Jack Lirette Clemons. WGN (720)—Concert. KWK—Rollins College program.
10:30 KMOX — Fourth Church of Christ Scientist. WMAQ (670), WEAF (610) — Mad Bowes' Capitol Family. WLW (700)—The Lamp Lighter. KWK—Samovar Serenade. WIL —Dream Ship.
10:45 KFUO—Services, hymns. WIL — Dr. Stephen S. Wise. KWK — Rhythm Echoes. WJZ Chain—"Your English" program.
11:00 KWK — Blue Harmonies. WLW (700)—Arthur Chandler, organist. WGN (720)—University of Chicago Tribune Comics. WEW—News Instructions.
11:15 WEW — Catechetical instructions. WMAQ (670)—"What Home Means to Me." Speaker, Dr. Walter Damrosch. KWK—Musical Varieties.
11:30 KWK — Radio City concert; Henrietta Schumann, Viola Philo, soprano. Glee Club. All-Richard Strauss program. Don Juan, Traum Durch Die Dammerung, Schlechtes Wetter, Burleske, Feldeinsamkeit, Aller Seelen Tag, Till Eulenspiegel. WGN (720)—Symphonic music. WEAF Chain—Round Table discussion on "Can America Remain Neutral in Future Wars?" Speaker, Harry D. Gideonse, associate professor of economics; Frederick L. Schuman, assistant professor of political science, and Clifton Utley, director of the Chicago Council on Foreign Relations. KMOX—Tito Guizar, Mid-day Serenade. WIL—Third Baptist Church services.
11:45 WLS (870) — Mystery drama. KMOX—"Curious Questions." CBS Chain—Broadcast from Luxemburg, Germany.
12:00 CBS Chain — Church of the Air, speaker, Rabbi Nathan Stern. WEAF Chain—"Little Known Facts About Well-Known People," Leonard Joy's orchestra. KMOX—June and Jerry. KFUO—Violin music. WBBM (770)—Tom Baker, tenor.
12:15 KMOX—Russell Brown and Rhythm Ensemble. WIL—Jane Reddington, graphologist.
12:30 KSD — MARY SMALL'S SURPRISE PARTY; Bertrand Hirsch, Carol Deis, soprano; Walter Preston, baritone; William Wirges orchestra. KWK—National Youth Conference, "Where Hate Should Die," Dr. D. A Poling, Youth Glee Club. WIL—Musical Sparklets. KMOX—Little Jack Little's orchestra. WLW (700) —Musical Style Show.
12:45 KMOX—Pat Kennedy and Art Kassel's orchestras.
1:00 KSD — IMMORTAL DRAMAS, "The Story of Joseph," from the Old Testament. KWK — Anthony Frome, the Poet Prince; Alwyn Bach, narrator. KMOX—Lazy Dan the Minstrel Man. WIL—Greenwich Sinfonietta. WSM (650) — Aline Fentress, violinist. WGN (720)—String ensemble.
1:15 KWK—Bob Becker's Fireside Chats About Dogs.
1:30 KSD — MARIO CHAMLEE, tenor; Karl Schulte's orchestra. KWK—Play, "The Old Soak," with Wallace Beery. KMOX—Hammerstein's Music Hall of the Air; Blossom Seeley and Benny Fields; Henry Burbig, and Jack Norworth, singer. WMAQ (670)—Gene Arnold's orchestra. WSM (650)—Leon Cole, organist. WGN (720)—Len Salvo, organist.
1:45 WGN (720)—String ensemble.
2:00 KSD—"SALLY OF THE TALKIES," sketch; Joseph Gallichio's orchestra. KMOX — New York Philharmonic Symphony Orchestra. Arturo Toscanini, conducting. First Brahms program, variations on a Theme of Haydn, opus 56-A; double concerto for violin and 'cello, opus 102 (Mishel Piastro and Alfred Wallenstein); Symphony No. 1 in C minor, opus 68. WGN (720)—Mark Love, basso. WIL—Melodeers.
2:15 WGN (720)—String ensemble. WIL Lawrence Gould, psychologist.
2:30 KSD — PENTHOUSE SERENADE, Don Mario, tenor; Charles Gaylord's orchestra. WJZ—National Vespers; "Christians, in Spite of Everything," Dr. Harry Emerson Fosdick. WIL — Range Riders. KWK—Al Dietzel's orchestra and soloists. WGN (720) —Alexander Aster, pianist.
3:30 KFUO—German program; Rev. F. Foster. KWK—Father Coughlin, Church of the Little Flower. WMAQ (670), WSM (650), KDAF (610) —Kansas City Philharmonic Orchestra. WENR (870)—Harold Van Emburgh, tenor; mixed choir, Jolly Coburns' orchestra. WIL—Brooklyn Symphony orchestra.
3:15 WBAP (800) — Lillian Buckman, soprano. WGN (720)—Bernice Taylor, soprano.
3:30—KFUO—Shut-in program. Rev. H. Maack; music. WENR (870)—Morton Downey, tenor; Guy Bates Post, narrator, and Ray Sinatra's orchestra. WMAQ (670), WDAF (610)—Harry Reser, Ray Heatherton and Peg La Centra. WGN (720) —Orchestra. WBBM (770) — Wayne Van Dyne, tenor.
3:45 WMAQ (670), WDAF (610) — Dream drama with Arthur Allen and Parker Fennelly.
4:00 KWK—Roses and Drums, "Night Encounter," sketch. WGN (720)—Wesley la Violette. KMOX—"Open House," with Freddie Martin's orchestra, Donald Novis and Vera Van. WMAQ (670), WDAF (610), WHO (1000), WSM (650) — Serenade; Edward Davies, baritone; Mme. Schumann-Heink, contralto, and Joseph Koestner's orchestra. WIL—Military Band.
4:30 KSD—"THE HOUSE BY THE SIDE OF THE ROAD," Tony Wons; Edward Kozak, child xylophonist; Gina Vana, soprano; Emery Darcey, baritone; Ronnie and Van, songs and comedy; vocal ensemble and orchestra. KMOX—Frank Crummit and Julia Sanderson; Cavaliers Male Quartet; Jack Shafer's orchestra. KWK — Travelogue with Malcolm La Prade. WGN (720)—Len Salo, organist.
4:45 WSM (650) — Kay Goss, violinist. KWK—Dog drama, Albert Payson Terhune.
5:00 KSD — CATHOLIC PROGRAM: "The Priesthood of the Church," Rev. Fulton J. Sheen; Medievalists' choir. KMOX — National Amateur Night; Ray Perkins, Harry von Zell and Arnold Johnsons' orchestra. WGN (720)—Orchestra. KWK—Musical Varieties. WLW (700) — The Norsemen. WIL—Orientale program. WJZ Chain—"Heart Throbs of the Hills."
5:15 WLW (700) — Rene and violin. KWK—Notes on Beauty. WIL — Dancing Shadows.
5:30 KSD—FRANK SIMMONS' CONCERT BAND—Bennett Chappie, narrator, and the University Men's Glee Club, KWK—Grand Hotel sketch. WGN (720) — Wayne King's orchestra. KMOX—Smiling Ed McConnell. WSM (650)—Sacred quartet. WIL—Syncopators.
5:45 KMOX—Voice of Experience. WIL —Julie Wintz' orchestra. WGN (720)—Wayne King's orchestra.
6:00 KSD—COMMUNITY FORUM. The proposed $30,000,000 Jefferson Memorial on the river front will be discussed by Luther Ely Smith, chairman of the Jefferson National Expansion Memorial Association. Mrs. Arthur Stockstrom will talk on the campaign for funds for the Girl Scouts of St. Louis. The Forum instrumental trio will play "Autumn and Winter," by Glazounow; "A la Bleu," by Schutt; "Gypsy Dance," by Jeral and "Tango in D" by Albeniz. KMOX — Alexander Woollcott, the town crier; Robert Ambruster's orchestra. KWK—Jack Benny, Don Bestor's orchestra, Frank Parker, tenor, and Mary Livingston. WIL —Stamp collectors' program. WEAF Chain—"K-7," Secret Service spy story. WLW (700)—"Unbroken Melodies."
6:15 WMAQ (670)—"Looking over the Week," John B. Kennedy. WIL—Eddie Worth's orchestra.
6:30 KSD—SIGURD NILSSEN, baritone; Sardesty Johnson, tenor, and Graham McNamee, commentator. WLW (700) — Showdown Review. KMOX—Eddie Dunstedter, organist. KWK — Joe Penner and Ozzie Nelson's orchestra. WGN (720)—Bob Becker WIL—Ray O'Hara's orchestra. CBS Chain—Headliners program; Charles Winniger; Frank Tours' orchestra and Frank Parker, Picken Sisters.
6:45 KSD—WENDELL HALL, singer. WIL—Sport Oddities. WGN (720)—Book Review. KMOX—Alice Hutchinson, pianist.
7:00 KSD—GRAND OPERA IN ENGLISH. Saint-Saen's "Samson and Delilah," in English Rose Bampton and Lauritz Melchior, of Metropolitan Opera Company, and others; Deems Taylor, producer and narrator; Wilfred Pelletier, conductor; chorus of 40. KMOX—Eddie Cantor and Rubinoff's orchestra. WGN—Concert orchestra. WJZ Chain. WLS (870) —Symphony concert. (On KWK at 7:15). KWK—Dramatic sketch until 7:15. WIL—New York Civic Symphony orchestra.
7:15 KWK—Symphony Orchestra Concert, Hans Kindler conducting. Soloist, Brenislaw Huberman, violinist: Cassation in G Major.....Mozart Concerto for Violin and Orchestra, E minor, Op. 64, Allegro molto appassionato..Mendelssohn Prelude to Act 4 "Khovantschina".....Moussorgsky Pastorale from "L'Arlesienne" Suite, No. 2.....Bizet Waltz, Op. 64, No. 2.....Chopin Romanza Andaluza.....Sarasate Hungarian Dances, Nos. 1 and 5.....Brahms WGN (720)—String ensemble.
7:30 KMOX — "Club Romance," Conrad Thibault, baritone; Lois Bennett, soprano; Voorhees' orchestra. WGN (720)—Dance orchestra and soloist.
8:00 KSD—MANHATTAN MERRY-GO-ROUND; Rachel Carlay; Pierre Kreun, tenor; Jerome Mann, Men About Town Trio and Andy Sanella' orchestra. KMOX—Symphony orchestra concert and chorus, Victor Kolar conducting. Soloist, Ilya Schkolnik, violinist. Prologue from "Mephisto".....Boito Meditation from "Thais".....Massenet Humoresque.....Kolar Cannibal Dance.....Herbert Under the Lindens from "Alsatian Scenes".....Massenet Dance of the Comedians, from "The Bartered Bride".....Sinetana Overture "Morning, Noon and Night".....Suppe From the South from "Suite Americana".....Kolar Bagatelle.....Kolar Persian Song.....Glinka-Zimbalist Polonaise in D Major.....Wienlawski Jerusalem, from "Motet Gallia".....Gounod KWK—Countess Albani and Charlie Previn's orchestra. WIL — American Opry House program. WGN (720)—Art Jarrett's orchestra.
8:30 KSD—MUSICAL REVUE; Vivienne Segal, soprano; Bertrand Hirsch and Haenschen's orchestra. KWK—Walter Winchell, newspaper columnist. WGN (720) — Sunday Evening Club.
8:45 KWK — Musical program. WLW (700) — Unbroken Melodies. WJZ Chain — Adventures of Sherlock Holmes.
9:00 KSD—MUSICAL COCKTAIL. KMOX—Wayne King's orchestra. WEAF Chain—Jane Froman, contralto; Modern Choir, Frank Black's orchestra. Try WLW (700), WMAQ (670), WBAP (800), WSM (650). KWK—News comments. WIL — Louis Bettencourt's orchestra.
9:05 KSD—KREISLER SELECTIONS.
9:15 WGN (720) — Concert. KFUO — Service; Prof. William Arndt; music. KWK—Soloist. WIL—Nut Club.
9:30 KMOX—Charlie Kent and singers. WGN (720) — Arthur Sears Henning. WSM (650)—Serenade. "Behind the Scene," William A. Brady. KWK — News and music. WEAF Chain—"One Man's Family, "dramatic sketch. WIL—Sparklers. WJZ Chain—American Fireside program. Speakers, Representative Samuel Rayburn of Texas and Norman Hapgood.
9:45 KMOX—Fray and Braggiotti, piano duo. WGN—Hockey game. WIL —The Nut Club. KWK—Ship o' Beauty.
10:00 KMOX—News; Little Jack Little's orchestra. KWK—The Jesters and Press Radio News. WIL—Halsey Miller's orchestra.
10:15 KMOX—Melody Maker, Ted Straeter, pianist. WSM (650)—Jesse Crawford, organist. WIL—Mike Durse's orchestra. KWK—Hockey game.
10:30 WGN (720)—Wayne King's orchestra. WEAF Chain—Press news and Josef Chernlavsky's orchestra. KWK —Emil Coleman's orchestra. WLW (700)—Ace Brigode's orchestra.
10:45 KMOX—Legn Belasco orchestra. WIL—Ray O'Hara's orchestra.
11:00 WEAF Chain—Abe Lyman's orchestra. KMOX—Irving Rose's orchestra. WIL — Ray Nichol's orchestra. KWK—Freddie Berren's orchestra.
11:15 KMOX—Stan Stanley's orchestra. KWK—Blue Steel's orchestra. WIL —Teddy Hill's orchestra.
11:30 WEAF Chain—Don Pedro's orchestra. KWK—Stan Myer's orchestra. WIL—Halsey Miller's orchestra. WGN (720)—Art Jarrett's orchestra. KMOX—Joe Hayme's orchestra.
11:45 KMOX—When Day Is Done. WGN —Doring Sisters. WIL—Eddie Ashman's orchestra.
12:00 midnight WLW (700) — Bernie Cummin's orchestra.
12:30 a. m. WLW (700)—Moon River concert. WGN (720)—Dance music until 1:30 a. m.


"CURIOUS QUESTIONS" ?
A radio feature presented by Old Judge Coffee.
KMOX Sundays — 11:45 A. M.
Tuesdays and Thursdays 5:00 P. M.



MOHAWK TIRES ON TIME BONDED
NO CASH DOWN INTEREST
SITE 3420 N. KINGSHIGHWAY 13TH & LAFAYETTE 7200 PAGE BLVD.



People's "dream homes" differ. One woman prefers one style, another something different. All types of homes are advertised in the Post-Dispatch Real Estate and Rental Columns.


## Concerts, Recitals Day by Day Throughout Week

### Violinist Huberman to Play on KWK at 7:15 This Evening — Mario Chamlee on KSD at 1:30 Today.

CONCERTS and recitals of importance scheduled on St. Louis stations and the networks this week include:

Today—At 11:30 Richard Strauss program in the Radio City Music Hall period on KWK; at 1:30, Mario Chamlee, tenor, on KSD: "Women, Women," and "Vilia" from "The Merry Widow" "Little Nest of Heavenly Blue," "Say Not, Love Is a Dream," Toselli's "Serenade," "O, Sole Mio" and "Just a Little Love;" at 2 o'clock on KMOX, New York Philharmonic Orchestra, Toscanini conducting: Brahms' Double Concerto for violin and 'cello, Variations on a Theme by Haydn and First Symphony. At 6 o'clock on WGN (720), Musical Intime concert. At 6:30 on KSD, Sigurd Nillsen, basso. At 7 o'clock on KSD, grand opera in England, Saint-Saens' "Samson and Delilah." At 7 o'clock on WJZ net, 7:15 on KWK, symphony orchestra led by Hans Kindler with Bronislaw Huberman, violinist, soloist: Mendelssohn's Concerto in E-minor for violin and orchestra, Sarasate's "Romance Andalusia," Mozart's "Cassation in G-minor," prelude to Act 4 of Mousorgsky's "Kovantschina" and two of Brahms' Hungarian dances. At 8 o'clock, Victor Kolar's symphony orchestra and instrumental soloists: prologue to Boito's "Mephistopheles," "Meditation" from "Thais," "Dance of the Comedians" from "The Bartered Bride" and music by Massenet, von Suppe, Gounod and Wieniawski. At 9:10 on WGN, concert orchestra and Bernice Taylor, soprano.

Monday—At 1 o'clock on WJZ net and KWK, Music Guild strings and piano trio: Beethoven's Trio in B-flat Major. At 7:30, on KSD, Richard Crooks, tenor: "Ah, Sweet Mystery of Life," "The Lost Chord," "Be Still, My Heart," Gounod's "Ave Maria," and the lovely "Le Reve" aria from "Manon." At 8 o'clock on KMOX, Lucrezia Bori, soprano of the Metropolitan Opera. At 9:45 on the WJZ net and probably KWK Robert Goldsand, Viennese pianist: Chopin's Variations on a Theme from Mozart's "Don Giovanni." At 10:15 on KMOX, organ recital. At 10:15 on WJZ, Dream Ship concert.

Tuesday—At 12:30 noon on WEAF net, Budapest String Quartet—Beethoven's Quartets in F-minor, Op. 18, and F-minor, Op. 95; at 1:15 on the WJZ net, performance of Gilbert and Sullivan's "The Mikado"; at 7:30 on KWK, Lawrence Tibbett—Ford's Monologue from Verdi's "Falstaff," in which the baritone won his first Metropolitan Opera triumph; at 8 p. m. on KMOX, Grace Moore, soprano; at 8:15 on WGN, Lawrence Salerno, baritone, and concert orchestra; at 8:30 on WJZ chain, Cleveland Symphony Orchestra, Artur Rodzinsky conducting—Loesser's arrangement of Franck's Organ Chorale in E-major, symphony by Shastakovitch and excerpts from "Die Gotterdammerung" and "Lohengrin"; at 9 o'clock on KSD, Light Opera Hour; at 10:15 on WGN, Dream Ship.

Wednesday—At 3:15 on CBS chain, Curtis symphony concert—Saint-Saens Piano Concerto No. 2 and "Suite Puccinello," by Stravinsky; at 3:30 on WJZ net (4:10 on KWK) Rochester Civic Orchestra, Sir Hamilton Harty conducting—Tschaikowsky's Fourth Symphony and music by Mendelssohn and Schubert; at 8 p. m. on KMOX, Lily Pons, of the Metropolitan Opera—"Charmant Oiseau" aria from "Le Perle de Bresil," Massenet's "Serenade du Passant" and songs; at 8:30 on KWK, John Charles Thomas, the baritone—"Evening Star" aria from "Tannhauser," "My Old Kentucky Home," "Gypsy John," "Major General's Song" from "The Pirates of Penzance," "The Crying of the Waters" and "Because"; at 9:30 on CBS chain, Toscha Seidel, the violinist, and Howard Barlow's Symphony orchestra; at 9:40 on KWK, Chopin recital by Egon Petri; at 10:15 on WGN, Dream Ship.

Thursday—At 2:15 on KWK and WJZ net, Rochester Philharmonic Orchestra; at 9:10 on WGN, "Symphonette" with concert orchestra, Bernice Taylor, soprano, and Edward Vito, harpist; at 10:15 on WGN, Dream Ship concert.

Friday—at 10 a. m. on KSD, Walter Damrosch's Music Appreciation concert; at 9:10 p. m., on WGN, Attilio Baggiore, tenor, and concert orchestra; at 10:15 on WGN, Dream Ship.

Saturday at 12:30 on KWK, Music Guild Concert; from 12:50 noon to 4 o'clock on KSD and KWK, broadcast from the Metropolitan Opera; at 2:30 on KMOX, Buffalo Philharmonic Orchestra; at 8 o'clock, Rose Bampton, of the Metropolitan Opera; at 8 o'clock on KMOX, Richard Bonelli, baritone of the "Met"; at 9 o'clock on KMOX, Minneapolis Symphony Orchestra.


TONIGHT
gather up your
OLD GOLD
discarded jewelry, dental gold, silver ware, plated articles . . any color . . any condition. You should get our highest offer before selling . . because . . we buy your Gold and Silver and pay you cash immediately on a
Basis of Three Values . .
1. GOLD VALUE
2. BEAUTY VALUE
3. ANTIQUE VALUE
GOLD TODAY IS $35 PER OZ.
Real Cash for Diamonds and Precious Stones
Be Sure and Sell Direct to Us
H. SPARBER & CO.
106 N. Seventh Street
St. Louis' Largest Gold Dealers


## VIVIENNE SEGAL



*Singer who will replace Virginia Rea in the concerts on KSD at 8:30 Sunday nights. Frank Munn will continue on the program.*

## KSD to Broadcast Radio Forum On Monday Nights

### Federal Housing Commissioner Will Be Speaker at 9:30 P. M. Tomorrow — Public Discussions and Informative Talks.

KSD will broadcast the important Radio Forum addresses scheduled at 9:30 Monday nights on the WEAF network. The speaker tomorrow night will be James A. Moffett, Federal Housing Commissioner, who will review the work accomplished and planned by this division of the Government.

Today's Round Table topic, at 11:30 a. m. on WMAQ (670 kc.), will be "Can America Remain Neutral in Future Wars?"

Congressman Wright Patman, advocate of immediate veterans' bonus payment, will speak at 10:30 Thursday night on the CBS chain. He is expected to replay to a radio address made recently by Henry Goddard Leach, editor of Forum.

Congress Hamilton Fish Jr. of New York will talk on Communistic activities at 10:15 p. m. Tuesday on the CBS net.

Federal guidance for unemployed young people will be the topic of Dr. John W. Studebaker, Commissioner of Education, at 3 p. m. Wednesday on the CBS net.

The address by William Green, president of the A. F. of L., at a mass meeting of automobile workers in Detroit, will be carried by KWK and the WJZ chain at 7:30 next Saturday night.

Implications of power legislation before Congress will be the topic of a round table discussion at 4:15 Tuesday on KSD.

Senator Jesse H. Metcalf of Rhode Island will speak on "Economic Security," at 6 o'clock Wednesday on KSD.

* * *

### Award to Jane Addams.

PRESENTATION of the American Educational Award for 1935 to Jane Addams of Hull House, will be broadcast by the WJZ chain and KWK at 10:15 Tuesday night. Dr. Oscar L. Chapman, Assistant Secretary of the Interior, will make the presentation. The award last year went to Walter Damrosch.

* * *

SPACE for headquarters of the ABC chain, in which WIL is a link, has been engaged at 711 Fifth avenue, New York, which housed the NBC networks' studios until the Radio City studios were built. WNEW, Newark, which has served as key station for the ABC net since WMCA withdrew, also is seeking space in the building.

* * *

### Public Auditions For KSD Fridays.

HEREAFTER, public auditions for KSD will be held in Studio "C," on the second floor of the Post-Dispatch Building, on Friday afternoons only at 3 o'clock. The only exceptions will be in case of definite appointment with the program department.

Children's auditions for the Uncle Jerry's Big Time Club programs will be held at 4 o'clock Monday afternoons, and rehearsals will be held at the same time Thursdays.


Home Radio Service
Operate at home. No overhead expense. Guaranteed low prices. REFERENCE FURNISHED
Another radio furnished for you while yours is being repaired.
2847 

# FINANCIAL MARKETS IN QUIET MOOD LAST WEEK

## Traders and Speculators Wait on Supreme Court's Gold Clause Decision — Investors Buy Better Grade Bonds.

By the Associated Press.

NEW YORK, Feb. 16.—Financial markets during the past week were as featureless as a stretch of lonesome prairie. Traders and speculators were quiet, waiting for the Supreme Court's gold decision, but investors had more courage and steadily accumulated better grade bonds at mildly rising prices.

The usual leaders in the share market were almost static, following the pattern of recent weeks.

Commodities dipped early in the week in disappointment over a further postponing of the gold pronouncement, but later in the week found more takers. The net change in wheat, corn and cotton was negligible.

Foreign gold currencies had a sharp rally in mid-week in response to a statement by Secretary of the Treasury Morgenthau that the resources of the $2,000,000,00 stabilization fund would be employed to whatever extent necessary to manage the external value of the dollar, which ever way the gold decision might run. The French franc climbed above the level at which it is theoretically profitable to ship gold to this country for the first time in about a month.

**Trade News Mixed.**

Trade news was mixed. Steel operations dipped 2 full points to 50.8 per cent of capacity, the first sizable recession in activity for the industry since the current rise got under way at the end of September. Power production, however, was moderately better than seasonal and safely above last year at the same time.

Eastman Kodak raised its annual dividend to to $5 annual basis from $4 previously paid, and Neisner Bros. initiated payments on its common stock. Union Pacific and a number of other leading corporations made regular quarterly disbursements.

Developments in the credit picture were generally unimportant, as indicated by the weekly Reserve Bank reports.

Promulgation of changes in the registration requirements of the securities and exchange commission was favorably received in Wall street quarters, where the moderate relaxation of some of the more burdensome provisions was regarded as a step in the right direction.

The Associated Press average for 10 low-yield issues made successive 1935 highs during the week.

Industrials gave the best performance in the equity list, while utilities and rails lagged. At no time was the recession sharp.

**Week-End Trade Quiet.**

Securities markets rallied to follow through the forward movement in evidence Friday and ended the week by churning around without getting anywhere at final session.

Market factors were absent and Wall street decided to sit back and wait for more definite hints of trend. Stocks which used to set the pace failed to step out in front. On the other hand, a somewhat faster rate of hourly turnover was attributable to the continued quest for specialties and to activity in some preferred shares.

On balance the share market was a trifle lower for the day, closing at 38.8 in terms of the Associated Press average of 60 selected stocks, off 0.1 from the previous final. Sales for the two-hour session were 353,410 shares.

Firmness in sugar stocks reflected somewhat higher prices for the raw product. Issues in this class gained 1 to 2 points were American Sugar Refining, South Porto Rico and Cuban-American Sugar preferred.

Heavy selling came into National Department Stores preferred and hacked off 5¾ points following the announcement that a plan for reorganization had been submitted to the Federal Court in New Jersey.

**Specialties Advance.**

While most equities failed to budge off dead center, there was a small handful of preferred shares which moved ahead 1 to 2 points. Among them were Bethlehem Steel, Jones & Laughlin, and Radio "A," which had the impetus of yesterday's dividend declaration.

Pressure continued to weigh down the utility stocks. Consolidated Gas slumped a shade under its previous low-water mark.

The bond market, after its climb earlier in the week to record high peaks in some categories, showed signs of weariness. Prices drifted somewhat lower under selling which was most notable in the utility section.

Grains sloshed around quietly. Wheat ended the session with net losses of 1/8 to 3/8 of a cent, while corn was unchanged to 3/8 of a cent higher. Cotton closed unchanged to 10 cents a bale lower. The pound sterling was 3/8 of a cent lower at $4.87 1/8. French francs braced up .00⅜ of a cent to 6.60⅛ cents.

**Day's 15 Most Active Stocks.**

Closing price and net change of the 15 most active stocks: Nat Dept Strs 2¾, down 1⅜; Studebaker ⅜, unchanged; Paramount Pub ctf 3½, down ¼; Servel 8¾, down ⅛; Columbia Gas & El 5¼, unchanged; United Corp pf 24½, down 1; Elec Auto-Lite 26, up ½; United Corp 2, unchanged; South Porto Ric Sug 23¾, up 1; Omnibus 5½, up ⅝; Gt West Sug 29⅞, unchanged; Crosley Radio 15⅛, up ¾; Pierce-Arrow ⅞, unchanged; Consol Film pf 21, down 1; Gen Gas & El A ⅜, down ⅛.

**Net Earnings $ 1.01 a Share.**

Rhodes-Perry-Martin, Inc., reports net earnings of $1.01 cents a share on the common stock for 1934, compared with a loss of $2.44 a share in 1933. The company makes dry cleaning machinery and synthetic solvents.

## COMMODITY INDEX AVERAGES

Other statistical data showing economic trend.

BOSTON, Feb. 16.—Following is a list Moody's index of the price leve. of 14 raw staples, the commodities chosen being among the most representative of the three large groups, foods, textiles and metals:

Saturday, 157.1 per cent.
Friday, 157.4 per cent.
Week ago Saturday, 155.6 per cent.
Year ago Saturday, 140.4 per cent.
High, 1934-35, 160 per cent.
Low, 1934-35, 126 per cent.
High, 1933, 148.9 per cent.
*April 18, 1933, 82.5 per cent.
Low, 1933, 78.7 per cent.
High, 1932, 103.9 per cent.
Low, 1932, 79.3 per cent.
*Day before President suspended gold payments.

Index composed of closing prices Dec 31, 1931, equals 100; 1926 average equals 230.5.

Component prices of the above composite table follow:

| STAPLE. | Year ago. | Saturday |
|---|---|---|
| Silk, per pound | $1.60 | $1.45 |
| Cocoa, per pound | .0575 | .0553 |
| Hides, per pound | .10 | .09n |
| Rubber, per pound | .1062 | .1289 |
| Wheat, per bushel | .9125 | 1.06n |
| Corn, per bushel | .48 | .9075n |
| Hogs, per cwt | 4.55 | 8.50 |
| Silver, per ounce | .4625 | .5475 |
| Steel scrap, per ton | 12.25 | 12.375 |
| Copper, per pound | .08 | .09 |
| Lead, per pound | .039 | .034 |
| Cotton, per pound | .1255 | .1265 |
| Wool, per pound | 1.125 | .889n |
| Coffee, per pound | .1062 | .0987 |
| Sugar, per pound | .0335 | .029 |

**BUSINESS INDICATORS.**

NEW YORK, Feb. 16.—Statistics appearing during the past week indicated a moderate decline in business activity according to Moody's Index figures for freight car loadings, electric power production, and steel ingot output.

These index figures are adjusted for seasonal variation—that is, if the change from the previous week should coincide with the normal seasonal change, the index figure would be unchanged.

| | Car-loadings. | Elec-tric. | Steel. | Com-bined |
|---|---|---|---|---|
| Latest week | 63.1 | 111.3 | 59.3 | 77.9 |
| Prev. week | 63.5 | 110.6 | 63.1 | 79.1 |
| Month ago | 59.8 | 110.9 | 62.8 | 77.8 |
| Year ago | 60.9 | 104.2 | 46.6 | 70.6 |
| 1934-1935 high | 66.3 | 113.3 | 69.8 | 80.1 |
| 1934-1935 low | 55.0 | 100.7 | 23.8 | 62.1 |

(1928 Weekly Average—100.)
Copyright, 1935, by Moody's.

**U. S. TREASURY DAILY REPORT.**

WASHINGTON, Feb. 16.—The position of the Treasury on Feb. 14 was: Receipts, $4,520,904.52; expenditures, $24,819,-387.92; balance, $2,189,041,449.66; customs receipts for the month, $11,103,-987.89. Receipts for the fiscal year (since July 1), $2,182,054,162.17; expenditures, $4,303,464,731.77 (including $2,215,961,-915.53 of emergency expenditures); excess of expenditures, $2,121,410,569.60; gold assets, $8,467,064,612.55. Receipts for Feb. 14, 1934 (complete daily record), $57,060,546.51; expenditures, $91,706,-328.39; net balance, $4,290,679,552.23; customs receipts for the month, $8,168,-502.75. Receipts for the fiscal year (since July 1), $613,774,851.51; expenditures, $3,937,021,-359.72; including $2,187,172,214.40 of emergency expenditures; excess of receipts, $676,753,491.79; gold assets, $7,089,442,-562.89.

**BUSINESS ACTIVITY INDEX.**

Dun & Bradstreet business activity barometer reached the highest level this year during the week at 74.3, it was reported. This is an advance of 17.2 over the similar week of 1934 and is only 2 points under the 1934 peak of 74.5.

## STOCK PRICE AVERAGES.

(Compiled by Dow-Jones.)

| Stocks. | High. | Low. | Close. | Ch'ge. |
|---|---|---|---|---|
| 30 Indus. | 105.01 | 104.28 | 104.54 | —13 |
| 20 R. R. | 32.74 | 32.52 | 32.55 | —16 |
| 20 Util. | 16.46 | 16.28 | 16.35 | —10 |

## STOCK PRICE AVERAGES.

Compiled by the Associated Press.

| Stocks. | High. | Low. | Close. | Ch'ge. |
|---|---|---|---|---|
| 30 Industrials | 54.7 | 54.3 | 54.4 | —.2 |
| 15 Railroads | 22.9 | 22.7 | 22.7 | —.2 |
| 15 Utilities | 23.7 | 23.5 | 23.6 | —.2 |
| 60 Total | 39.0 | 38.7 | 38.8 | —.1 |

| | 30 Indus. | 15 Rails. | 10 Util. | 60 Stks. |
|---|---|---|---|---|
| Day's change | —.1 | —.2 | —.2 | —.1 |
| Saturday | 54.4 | 22.7 | 23.6 | 38.8 |
| Friday | 54.5 | 22.9 | 23.8 | 38.9 |
| Month ago | 54.0 | 24.9 | 25.5 | 39.6 |
| Year ago | 60.5 | 41.4 | 38.4 | 50.2 |
| 1935 high | 56.6 | 27.6 | 25.6 | 41.6 |
| 1935 low | 52.0 | 21.9 | 23.6 | 37.6 |
| 1934 high | 61.4 | 43.0 | 40.6 | 51.4 |
| 1934 low | 45.3 | 22.8 | 24.2 | 34.9 |

**MOVEMENT OF INTEREST YEARS.**

| | | | | |
|---|---|---|---|---|
| 1932 low | 17.5 | 8.7 | 23.9 | 16.9 |
| 1929 high | 146.9 | 153.9 | 184.3 | 157.7 |
| 1927 low | 51.6 | 95.3 | 61.8 | 61.8 |

**STOCK PRICE AVERAGES.**

Compiled by Standard Statistics Co.

| | 50 Indus. | 20 Rails. | 20 Util. | 90 Comp. |
|---|---|---|---|---|
| Saturday | 87.9 | 34.1 | 44.2 | 71.9 |
| Friday | 87.9 | 34.0 | 44.5 | 71.9 |
| 1934 high | 105.0 | 54.3 | 90.3 | 93.8 |
| 1934 low | 87.3 | 34.0 | 47.1 | 68.4 |
| 1935 high | 91.8 | 38.7 | 51.3 | 76.0 |
| 1935 low | 84.8 | 33.0 | 44.2 | 70.0 |

**BOND PRICE AVERAGES.**

Compiled by the Associated Press.

| | 20 Rails. | 10 Indus. | 10 Util. | 10 Foreign. |
|---|---|---|---|---|
| Day's Change | —.1 | —.3 | | |
| Saturday | 85.6 | 94.4 | 88.5 | 69.9 |
| Friday | 85.6 | 94.5 | 88.8 | 69.9 |
| Month ago | 86.9 | 95.5 | 86.3 | 69.6 |
| Year ago | 69.2 | 83.2 | 72.7 | 67.7 |
| 1934-1935 high | 87.8 | 95.9 | 88.8 | 70.4 |
| 1934-1935 low | 84.0 | 93.0 | 84.5 | 68.6 |
| 1934 high | 89.4 | 92.9 | 88.9 | 70.0 |
| 1934 low | 74.5 | 7.37 | 68.2 | 60.2 |
| 1932 low | 45.8 | 40.0 | 64.6 | 42.2 |
| 1928 high | 101.1 | 98.9 | 102.9 | 100.5 |

LOW-YIELD BONDS.

| | | | |
|---|---|---|---|
| Saturday | 109.8 | Friday | 109.8 |
| Month ago | 108.3 | Year ago | 103.7 |
| 1935 high | 109.8 | 1935 low | 107.9 |
| 1934 high | 108.3 | 1934 low | 99.1 |
| 1928 high | 104.4 | 1932 low | 86.8 |

**BOND PRICE AVERAGES.**

Compiled by Standard Statistics Co.

| | 20 Indls. | 20 Rails. | 20 Util. | 60 Comp. |
|---|---|---|---|---|
| Saturday | 86.8 | 82.8 | 93.9 | 87.9 |
| Friday | 87.0 | 82.9 | 93.9 | 87.9 |
| 1934 high | 95.8 | 91.0 | 96.5 | 91.2 |
| 1934 low | 72.6 | 74.1 | 77.2 | 74.8 |
| 1935 high | 87.1 | 86.4 | 93.9 | 88.4 |
| 1935 low | 86.1 | 81.5 | 89.3 | 86.6 |

**STOCK PRICE TRENDS.**

| | This wk. | Wk. ago. | Year ago. |
|---|---|---|---|
| Advances | 448 | 383 | 829 |
| Declines | 316 | 449 | 139 |
| Unchanged | 165 | 170 | 70 |
| Total issues | 929 | 1002 | 1038 |
| | | Sat. | Fri. |
| Advances | | 190 | 415 |
| Declines | | 228 | 144 |
| Unchanged | | 164 | 151 |
| Total issues | | 582 | 710 |
| New 1935 highs | | 35 | 58 |
| New 1935 lows | | 20 | 27 |

# NEW YORK STOCK MARKET

SPECIAL ASSOCIATED PRESS WIRE.

NEW YORK, Feb. 16.—Total stock sales today on the New York Stock Exchange amounted to 353,410 shares, compared with 726,482 yesterday, 293,300 a week ago and 1,164,900 a year ago. Total sales from Jan. 1 to date were 25,402,551 shares, compared with 98,237,426 a year ago and 30,949,203 two years ago. Total sales for the week (5 days) amounted to 2,228,810 shares, compared with 2,866,065 last week.

Following is a complete list of transactions, giving sales, high, low, closing prices and net changes:

| Stocks and Ann. Div. in dollars. | Sales in 100s. | High for Day. | Low for Day. | Close for Day. | Ch'ge for Day. |
|---|---|---|---|---|---|
| Addressog | 7 | 9¾ | 9½ | 9¾ | + ⅛ |
| Adv Rume | 1 | 6 | 6 | 6 | — ⅛ |
| Aff Pro .60 | 1 | 8 | 8 | 8 | — ⅛ |
| AirW E Ap 16 | 1 | 1¾ | 1½ | 1¾ | + ⅛ |
| Alas Jun¾k | 6 | 17⅛ | 17 | 17 | — ⅛ |
| Alleghany | 9 | 1⅝ | 1¾ | 1⅝ | ..... |
| do pf$30ww | 1 | 4⅝ | 4⅝ | 4⅝ | ..... |
| Al C & Dy 6 | 4 | 138 | 137½ | 137½ | ..... |
| Allis Ch Mfg | 5 | 17 | 16⅞ | 17 | + ⅛ |
| American 2.40 | 1 | 54 | 54 | 54 | + ¼ |
| Am Ag Ch Del | 2 | 57¾ | 56¼ | 57¾ | +2½ |
| Am Bk Note | 3 | 17¼ | 17¼ | 17¼ | — ⅛ |
| Am Bosch pf 7 | 10 | 120½ | 120½ | 120½ | —2 |
| Am Can 5b | 20 | 119¾ | 119½ | 119½ | + ½ |
| Am Car &F | 2 | 17 | 17 | 17 | — ¼ |
| Am Chain | 1 | 11¾ | 11¾ | 11¾ | — ¼ |
| Am Ch 3½b | 2 | 71⅝ | 70½ | 70½ | —1 |
| Am Com Alc | 2 | 29 | 29 | 29 | ..... |
| Am Crys Sug | 3 | 8½ | 8½ | 8¼ | ..... |
| do pf | 1 | 67½ | 66½ | 67½ | +1½ |
| Am Enc Til | 5 | 2¼ | 2¼ | 2¼ | — ⅛ |
| Am&For Pow | 11 | 3⅞ | 3¾ | 3¾ | — ⅛ |
| Am Hide | 2 | 10½ | 10½ | 10½ | — ⅛ |
| Am Hide pf | 7 | 10 | 10 | 10 | ..... |
| Am Hosp 2.50 | 1 | 43 | 43 | 43 | — ½ |
| Am Ice | 1 | 4½ | 4½ | 4½ | + ⅛ |
| Am Ice pf .6 | 2 | 37¾ | 36⅞ | 37¾ | + ⅜ |
| Am Internat | 3 | 5¾ | 5¾ | 5¾ | — ⅛ |
| Am-La Fr pf | 170 | 21½ | 21¼ | 21½ | + ⅛ |
| Am Loco | 1 | 17¼ | 17¼ | 17¼ | + ¼ |
| AmM&F .80 | 7 | 21⅞ | 21⅜ | 21⅜ | — ⅛ |
| Am Metal | 3 | 17 | 16¼ | 16½ | + ⅛ |
| Am Po&Lt | 14 | 2⅝ | 2½ | 2⅝ | + ⅛ |
| do5pf 1½ | 3 | 14 | 13¼ | 13¼ | — 1¼ |
| do5Spf 1¼ | 9 | 11¾ | 11⅛ | 11½ | + ⅛ |
| Am R&St | 8 | 22 | 14 | 13¾ | — ¼ |
| do pf | 1 | 120 | 135 | 135 | ..... |
| Am Roll Mill | 2 | 20⅝ | 20⅜ | 20⅜ | — ⅛ |
| Am Saf R | 4 | 1 | 71 | 71 | — ¼ |
| Am Seating | 2 | 5 | 4¾ | 5 | ..... |
| Am Sm & R | 3 | 33¾ | 33¼ | 33⅝ | + ⅛ |
| Am Snuff 3¾b | 1 | 68 | 68 | 68 | +1 |
| Am Stl Fdrs | 5 | 16⅜ | 16½ | 16½ | ..... |
| Am StlF pf 2 | 10 | 90¾ | 90¾ | 90¾ | ..... |
| Am Su Ref 2 | 2 | 70½ | 69½ | 70½ | + ½ |
| Am Sug pf 7 | 1 | 129¾ | 129¾ | 129¾ | — ⅜ |
| Am Sum To 1 | 2 | 21¾ | 21¼ | 21¼ | — ⅜ |
| AmTel & T | 2 | 103⅜ | 103¼ | 103¼ | — ⅛ |
| Am Tob 5 | 3 | 79¾ | 79¾ | 79¾ | — ¼ |
| Am Tob B 5 | 4 | 81 | 80½ | 80½ | — ¾ |
| Am W W 1. | 18 | 11 | 10¼ | 10¾ | + ⅛ |
| Am Woolen | 2 | 7⅝ | 7½ | 7⅝ | + ⅛ |
| do pf | 8 | 38⅞ | 38⅜ | 38⅜ | — ⅛ |
| Am Wtg P | 2 | 19⅛ | 18⅞ | 19⅛ | + ⅛ |
| Anaconda | 12 | 10⅝ | 10⅜ | 10⅝ | — ⅛ |
| Ana W & C | 2 | 17⅝ | 17½ | 17⅝ | — ⅛ |
| Anch C .60 | 1 | 16½ | 16½ | 16½ | ..... |
| Arm Del pf 7 | 1 | 104⅞ | 104⅞ | 104⅞ | ..... |
| Arm Ltd | 1 | 69 | 69 | 69 | ..... |
| do pf pf 6 | 6 | 69 | 68⅝ | 68⅝ | — ⅜ |
| Assd D Gds | 2 | 11 | 11 | 11 | ..... |
| do pf | 1 | 19 | 19 | 19 | — ¼ |
| AT&SF .20 | 10 | 43⅝ | 43 | 43¾ | — ⅛ |
| Atl Cst Line | 1 | 28 | 28 | 28 | — ½ |
| Atl Refin 1 | 7 | 24¾ | 24⅝ | 24¾ | ..... |
| Atlas Pow 2 | 1 | 4¼ | 4¼ | 4¼ | ..... |
| do pf 6 | 160 | 109 | 107¼ | 107¾ | — 2 |
| Atlas Stl | 1 | 24 | 24 | 24 | ..... |
| Avia Corp | 3 | 4⅝ | 4⅝ | 4⅝ | — ⅛ |
| Baldwin Loc. | 3 | 5½ | 5⅜ | 5⅜ | — ⅛ |
| Balt & Ohio | 13 | 11⅜ | 11 | 11 | — ⅛ |
| do pf | 1 | 13¾ | 13¾ | 13¾ | ..... |
| Barnsdall | 6 | 6⅛ | 6⅛ | 6⅛ | — ⅛ |
| Bayuk C 4pf | 1 | 44 | 44 | 44 | ..... |
| Beatrice Cr | 1 | 17½ | 17½ | 17½ | — ⅜ |
| Beech-Nut 3 | 2 | 74¾ | 74¼ | 74¼ | — ½ |
| Bend Aviat | 5 | 15¾ | 15¾ | 15¾ | — ⅛ |
| Ben L L 1½ | 3 | 15¾ | 15¾ | 15¾ | — ⅛ |
| Best & Co | 2 | 29¼ | 29¼ | 29¼ | — ¼ |
| Bethl Stl | 15 | 25 | 29 | 29¼ | + ¼ |
| do pf | 2 | 71 | 71 | 71 | +2 |
| Bigelo-S Jr | 130 | 19¾ | 19 | 19¾ | ..... |
| Blaw-Knox | 1 | 18 | 18 | 18 | —2 |
| Bloomin 40 | 10 | 18 | 18 | 18 | —2 |
| Bohn Alum 3 | 4 | 56 | 56 | 56 | — ¼ |
| Borden 1.60 | 17 | 34¾ | 34¼ | 34¼ | — ⅜ |
| Borg-Wa 1¼b | 8 | 31 | 30¾ | 31 | + ⅛ |
| Briggs M ½k | 26 | 28⅝ | 28⅜ | 28⅝ | + ⅛ |
| Briggs & Str | 2 | 27¾ | 27¾ | 27¾ | — ⅛ |
| Brlyn-M T¾k | 5 | 42¾ | 42⅜ | 42⅜ | — ⅛ |
| Brlyn G 2 | 5 | 48¾ | 48½ | 48½ | — ⅛ |
| Brunsw-Ba | 1 | 5¾ | 5¾ | 5¾ | ..... |
| Bucyrus-Erie | 6 | 5⅞ | 5¾ | 5⅞ | — ⅛ |
| Budd Mfg | 6 | 4½ | 4⅜ | 4⅜ | — ⅛ |
| do pf | 1 | 30¾ | 30¾ | 30¾ | — ⅜ |
| Bullard Co | 3 | 13¾ | 13 | 13 | — ⅛ |
| Burr A M .60 | 5 | 15⅜ | 15⅛ | 15⅛ | — ¼ |
| Butte C & Z | 1 | 1¾ | 1¾ | 1¾ | ..... |
| Butte Sup | 1 | 11¾ | 11¾ | 11¾ | — ⅛ |
| Byers Co | 1 | 16¾ | 16¾ | 16¾ | — ⅛ |
| Calif P 1½ | 13 | 41⅝ | 41 | 41 | — ¼ |
| CanDGAle | 7 | 13¾ | 13¼ | 13¼ | — ⅛ |
| Canad Dry | 12 | 22¾ | 22¼ | 22¼ | — ⅜ |
| Cap Adm A | 1 | 5¾ | 5¾ | 5¾ | — ⅛ |
| Case J I | 10 | 56⅜ | 56¼ | 56¼ | — ⅛ |
| do pf 4 | 1 | 94 | 94 | 94 | ..... |
| Cater Tr 1 | 13 | 42¼ | 41⅞ | 41⅞ | — ⅛ |
| Celanese | 16 | 30¼ | 29⅞ | 29⅞ | — ¼ |
| Celotex | 5 | 3 | 2½ | 2⅝ | ..... |
| do pfd | 130 | 17 | 17 | 17 | ..... |
| Cent AK 1½ | 11 | 24⅞ | 23⅝ | 24½ | + ⅛ |
| Cer de Pas 2 | 14 | 42¼ | 42 | 42¾ | + ⅛ |
| Ch & O 2.80 | 4 | 43 | 43 | 43 | — ⅛ |
| Ches Cor 2½ | 4 | 40 | 39½ | 39½ | — ⅝ |
| Chi & N W | 1 | 4⅜ | 4⅜ | 4⅜ | ..... |
| CMStP & P | 5 | 2¼ | 2¼ | 2¼ | — ⅛ |
| do pfd | 8 | 2¼ | 2¼ | 2¼ | ..... |
| Chi Pneu T | 2 | 6⅝ | 6⅝ | 6⅝ | + ⅛ |
| Chi Pf ptd | 1 | 23⅝ | 23⅜ | 23⅝ | — ⅛ |
| Chi R I & P | 2 | 2¼ | 2¼ | 2¼ | ..... |
| do 6pc pf | 1 | 2¾ | 2¾ | 2¾ | ..... |
| Chi&EPtPpc pf | 1 | 17⅝ | 17⅝ | 17⅝ | ..... |
| Chi& C O 2 | 6 | 29 | 28⅝ | 29 | — ⅛ |
| Childs Co | 2 | 5⅜ | 5⅜ | 5⅜ | ..... |
| Chrysler 1 | 26 | 39⅛ | 39¼ | 39¼ | — ⅛ |
| City Stores | 11 | 11¾ | 11¾ | 11¾ | — ⅛ |
| do ctf | 7 | ½ | ½ | ½ | ..... |
| Coca-C 7b | 2 | 174½ | 174½ | 174½ | +1 |
| do A 3 | 2 | 56¾ | 55¾ | 56¾ | ..... |
| Colg-P ½ | 3 | 17 | 17 | 17 | — ⅛ |
| do pfd 6 | 1 | 101¾ | 101¾ | 101¾ | ..... |
| Coll &Alk | 13 | 13 | 13 | 13 | ..... |
| do pfd .7 | 10 | 80 | 80 | 80 | ..... |
| Col & S 1 pf | 1 | 12½ | 12½ | 12½ | ..... |
| Col F & I | 2 | 4⅜ | 4⅜ | 4⅜ | ..... |
| Col Gas & El | 54 | 5⅜ | 5⅜ | 5⅜ | — ⅛ |
| do pfd A 6 | 4 | 58 | 57⅝ | 58 | — ⅛ |
| Col Pic vtcl | 3 | 39¼ | 38¾ | 38¾ | — ⅜ |
| Col Car 4 | 8 | 75¾ | 75 | 75 | — ¼ |
| Com Credit 2 | 5 | 45⅞ | 45½ | 45½ | — ⅜ |
| CTir 2½b | 3 | 61½ | 61⅛ | 61⅜ | — ⅜ |
| Com Sol .60 | 3 | 21¼ | 21⅛ | 21⅛ | — ⅛ |
| Com & Sou | 34 | 1⅛ | 1 | 1 | ..... |
| Con&Sou pf 6 | 9 | 37¾ | 36¾ | 36¾ | —1 |
| Cong Na 1.60 | 1 | 33⅝ | 33⅝ | 33⅝ | ..... |
| CoGlg pr pf ww | 6 | 75½ | 75½ | 75½ | + ¼ |
| Con Film | 6 | 6¼ | 6⅛ | 6¼ | — ½ |
| do pf ½k | 38 | 21¼ | 20⅝ | 21 | —1 |
| Con Gas 1 | 24 | 17⅜ | 17⅜ | 17⅜ | ..... |
| Con Oil .42e | 13 | 7⅝ | 7½ | 7⅝ | + ⅛ |
| ConRR Cu pf | 2 | 3 | 3 | 3 | + ⅛ |
| Con Text | 2 | ¾ | ¾ | ¾ | ..... |
| Container A | 1 | 11¾ | 11¾ | 11¾ | — ¼ |
| Container B | 1 | 4⅜ | 4⅜ | 4⅜ | ..... |
| Cont Bak A | 2 | 5⅞ | 5¾ | 5¾ | — ⅛ |
| Cont Bak B | 7 | ⅞ | ⅞ | ⅞ | ..... |
| Cont Ca 2.40 | 11 | 70½ | 69½ | 69½ | — ⅞ |
| Cont Mot | 1 | 1⅛ | 1⅛ | 1⅛ | ..... |
| Co O Del ½e | 2 | 18¾ | 18⅜ | 18⅜ | ..... |
| Corn Exc .40 | 110 | 47⅞ | 47⅞ | 47⅞ | — ⅛ |
| Corn Prod 3 | 6 | 67 | 67 | 67 | ..... |
| Coty | 1 | 5⅞ | 5⅞ | 5⅞ | ..... |
| Cr nfW 2¼b | 3 | 38⅜ | 38⅛ | 38⅜ | — ⅛ |
| Crosley Rad. | 38 | 15½ | 14½ | 15⅛ | + ⅜ |
| Crown Cor 1 | 5 | 26½ | 26⅜ | 26½ | + ⅛ |
| Crown Zeller | 5 | 4½ | 4½ | 4½ | + ⅛ |
| Cumbie Stl. | 1 | 2¼ | 2¼ | 2¼ | — ⅛ |
| Cuba Co | 2 | 1⅝ | 1⅝ | 1⅝ | ..... |
| Cu A Sug | 25 | ⅝ | ⅝ | ⅝ | ..... |
| Cu Am Sug | 11 | 6¾ | 6⅝ | 6⅝ | — ⅛ |
| CurtP pf1¾k | 3 | 96½ | 96½ | 96½ | + ⅛ |
| Curt Wright | 5 | 2⅛ | 2⅛ | 2⅛ | + ⅛ |
| Curt Wr A. | 2 | 8⅜ | 8⅜ | 8⅜ | + ⅛ |
| Cutler Ham | 3 | 19¾ | 19 | 19 | — ⅝ |
| **Day Str.10g** | **8** | **8** | **8** | **8** | **— ⅛** |
| Deere & Co | 7 | 29⅜ | 28⅝ | 28⅝ | — ¾ |
| do pf .80 | 1 | 20¾ | 20¾ | 20¾ | — ⅛ |
| Del L & W | 2 | 15⅜ | 15¼ | 15¼ | — ⅜ |
| Dev&Rb 1½b | 1 | 41 | 41 | 41 | +1 |
| Dia M ⅝g | 1 | 28⅝ | 28⅝ | 28⅝ | ..... |
| Dome Min 2 | 10 | 39 | 38¾ | 38¾ | — ¼ |
| Dom Str 1.20 | 1 | 10½ | 10½ | 10½ | — ⅛ |
| Douglas Aire | 1 | 22¾ | 22¼ | 22¼ | — ½ |
| Dress A 1½e | 1 | 15 | 15 | 15 | — ¼ |
| du Pont de | 4 | 95 | 94⅞ | 95 | ..... |
| N 2⅜b | 4 | 95 | 94⅞ | 95 | ..... |
| do deb 6 | 2 | 127⅞ | 127⅜ | 127⅞ | ..... |
| DuQ L pf5 | 20 | 104½ | 104½ | 104½ | — ½ |
| **Eastern Roll** | **3** | **7¼** | **7⅛** | **7⅛** | **+ ⅛** |
| East Kod 5 | 5 | 121 | 120 | 120 | — ½ |
| do pf 6 | 1 | 146 | 146 | 146 | — ½ |
| Eaton Mfg 1 | 8 | 15¾ | 15⅝ | 15⅝ | — ⅛ |
| El & M .19e | 1 | 7¾ | 7¾ | 7¾ | — ⅛ |
| El Auto L 5 | 53 | 26¼ | 25¾ | 26 | + ⅛ |
| do pf 7 | 10 | 108 | 108 | 108 | ..... |
| El Boat | 10 | 5⅝ | 5½ | 5⅝ | + ⅛ |
| El Po & Lt | 11 | 2¼ | 2¼ | 2¼ | — ⅛ |
| El St Bat 2 | 2 | 46¼ | 46¼ | 46¼ | — ¾ |
| Elk H Coal | 2 | 7 | 7 | 7 | ..... |
| End John 3. | 1 | 59 | 59 | 59 | — ½ |
| EngPS pf ww | 1 | 17⅜ | 17⅜ | 17⅜ | —1⅛ |
| Equit O B. | 1 | 5 | 5 | 5 | ..... |
| Erie R R | 2 | 10¾ | 10¾ | 10¾ | — ⅛ |
| **Fed L & T.** | **1** | **7½** | **7½** | **7½** | **.....** |
| Fed Mog A | 1 | 14¾ | 14¾ | 14¾ | — ⅛ |
| Fire T&R .40 | 4 | 16⅜ | 16¼ | 16¼ | — ⅜ |
| do pf 20 | 2 | 93½ | 93¼ | 93½ | +1¼ |
| First NS 2½ | 2 | 52 | 51½ | 52 | ..... |
| Follansbee | 4 | 3⅜ | 3⅜ | 3⅜ | — ⅛ |
| Foster Wheel | 3 | 14½ | 14¼ | 14¼ | — ⅛ |
| do pf 4.20 | 69 | 68¾ | 69 | —1 | |
| Fourth Nat In | | | | | |
| .85 e | 10 | 24¼ | 24 | 24¼ | + ⅛ |
| Fox Film A | 3 | 10¼ | 9¾ | 9¾ | — ⅜ |
| Fre Tex 1 | 1 | 22 | 22 | 22 | ..... |
| Fuller 2 pf. | 130 | 9½ | 9½ | 9½ | — ⅛ |
| **Gabriel A** | **6** | **1⅞** | **1⅞** | **1⅞** | **— ⅛** |
| Gen A T 1¾ | 5 | 36½ | 36¼ | 36¼ | — ⅛ |
| Gen Amer | 2 | 15¾ | 15¾ | 15¾ | — ⅛ |
| Gen Bronze | 3 | 6¾ | 6½ | 6¾ | ..... |
| Gen Cable pf | 1 | 25½ | 25½ | 25½ | ..... |
| Gen Cig .75 | 57 | 15⅛ | 15 | 15⅛ | — ⅛ |
| Gen El .60 | 32 | 24 | 23⅞ | 24 | + ⅛ |
| do pfd .60 | 20 | 11⅛ | 11⅛ | 11⅛ | ..... |
| Gen Foods 2 | 10 | 35⅜ | 34⅞ | 34⅞ | — ⅛ |
| Gen G&El A | 35 | ⅜ | ⅜ | ⅜ | ..... |
| Gen Mot 1 | 26 | 31¾ | 31 | 31¾ | + ⅛ |
| Gen Out A 1 | 1 | 11½ | 11½ | 11½ | + ⅛ |
| Gen Out A 1 | 1 | 11½ | 11½ | 11½ | + ⅛ |
| G P I .90b | 170 | 22⅜ | 22 | 22⅜ | + ⅛ |
| do pf 4½ | 1 | 96⅜ | 96⅜ | 96⅜ | — ⅛ |
| Gen Ry & Ut | 1 | 1⅜ | 1⅜ | 1⅜ | ..... |
| Gen Refract | 11 | 20 | 20 | 20 | ..... |
| do ctf | 3 | 19¾ | 19¾ | 19¾ | — ⅛ |
| Gen S C pf | 120 | 25¼ | 25½ | 25½ | + ⅛ |
| Gillete 1 | 10 | 14 | 14 | 14 | ..... |
| Gimbel Bros | 2 | 7¾ | 7⅝ | 7⅝ | — ⅛ |
| Gimbel Gtd | 36 | 26⅝ | 26½ | 26½ | — ⅛ |
| Glid p pf 7 | 10 | 106½ | 106½ | 106½ | + ½ |
| Gobel | 2 | 4¼ | 4¼ | 4¼ | — ⅛ |
| Gold D 1.20 | 17 | 17¼ | 17¼ | 17¼ | — ⅛ |
| Goodrich | 4 | 10¼ | 10 | 10 | +⅛ |
| do pf 5 | 2 | 49¾ | 49½ | 49¾ | +⅛ |
| Goody T & R | 2 | 22¾ | 22¾ | 22¾ | — ⅛ |
| Goth Stlk H | 2 | 4½ | 4½ | 4½ | — ⅛ |
| Graham-Paige | 2 | 2½ | 2⅜ | 2½ | ..... |
| Granby C M. | 3 | 6⅝ | 6⅝ | 6⅝ | — ⅛ |
| Gran Cr St 1 | 1 | 23 | 23 | 23 | ..... |
| GtNIO ctf ½g | 2 | 10⅝ | 10⅝ | 10⅝ | ..... |
| Gt N Ry pf. | 10 | 13½ | 13½ | 13½ | ..... |
| GtWSS 40 | 20 | 29¾ | 29¼ | 29¾ | ..... |
| Guant Sug | 12 | 1⅛ | 1⅛ | 1⅛ | +⅛ |
| do pfd .7 | 170 | 21 | 19 | 20 | +3 |
| **Hahn D Strs.** | **1** | **47⅜** | **47⅜** | **47⅜** | **— ⅛** |
| Hall Print | 1 | 6 | 6 | 6 | — ⅛ |
| Hamm pf 7 | 50 | 105 | 105 | 105 | — ⅜ |
| Harb W ¼k | 3 | 19⅝ | 19⅛ | 19⅛ | — ⅛ |
| Hat Corp A | 1 | 6½ | 6½ | 6½ | + ⅛ |
| do pf .6 | 110 | 83⅜ | 83½ | 83½ | — 1½ |
| Hav E R pf. | 10 | 23¾ | 23¾ | 23¾ | ..... |
| Haves Body | 1 | 27⅛ | 27⅛ | 27⅛ | — ⅛ |
| Herc M ¾b. | 5 | 14¼ | 13½ | 14¼ | +1¼ |
| Herc P 5½b. | 1 | 75½ | 75½ | 75½ | ..... |
| do pf 7 | 130 | 124 | 124 | 124 | ..... |
| Her cv p 5b | 3 | 104¾ | 104¾ | 104¾ | + ¼ |
| Hershey | 1 | 73¾ | 73¾ | 73¾ | — ¼ |
| HomeM 16b. | 2 | 360 | 360 | 360 | —8 |
| Houd H B | 4 | 8¾ | 8½ | 8¾ | ..... |
| Houd H cl ½ | 2 | 53 | 52

# LE CHANGE WHEAT AND CORN AT CLOSE

OUIS MERCHANTS' EX-E, Feb. 16.—Wheat and tures were not greatly at the close of final ses- prices were down from h. The pending gold clause ain was cited as checking and bringing profit-taking. eg started out unchanged d ¼c lower. ol closed unchanged to fter opening unchanged.

## EACHES BEST LEVEL E JAN. 21, THEN EASES

ociated Press.
0, Feb. 16. — With available corn disappearing fast, the corn ay climbed to the topmost point e July 21.
ities, however, about Supreme n relative to gold had a re- influence, and caused prices of or ease more or less at the g for holders who could realize as an outstanding late feature. ers started at the same as yes- ish 5c to 5¾c higher. May sold heat 1¼@1¾c off. May 97¼ ats at 1¼@¾c decline to ¼c ad- pressions 2c to 7c down.
indicated that for the first re than two years the United visible next week would er 30,000,000 bushels. Further- was current that apparently the of corn in Chicago will be 12 weeks, namely, by May 1 n here at present is estimated ut 6,000,000 bushels, showing 000,000 contract with the fact 1934 Chicago received 15,500,- corn, which added to a from 1933 made an aggregate 40 bushels.
eed room traders was given ts that high meat prices have ir current marketing corn when ig of a price is profitable. With nofficial authorities expressing domestic commercial supply of exhausted before the 1935 new iable information has made the corn visible supply in the ers at present is only about half was a year ago. On the other official estimate of Argentine ce pulls the total at 60,000,000 ch record and indicating a 0,000 bushels.
mistic early response ength and to buying for East- ill account but dipped later as ers and realizing. Oats chief- corn and easily.
ers were influenced by the fact stocks of lard and past fort- d to $2 per bu.
higher.

## S COTTON COMPRESS ON RECAPITALIZATION

meeting of the stockholders ouis Cotton Compress Co. has April 22 to vote on a to reduce the capital stock of from $750,000 to $150,000. which now consists of 15,000 e par value of $50 a share. ced to 15,000 shares of $10 approval of the stockholders, ed to transfer to surplus of which may be in excess of the s after it has been reduced.

## K'S METAL REVIEW

ociated Press.
K, Feb. 16.—Copper has d demand during the week ellaneous days were well in ex- ales of the eagle electrolytic middle of February were said on to be the largest daily sale mmer. Demand from automo- ufacturers, copper and brass fabri- ued fairly for the large The average price ruled about declined earlier in the week. in London commodity markets ed from abroad and caused dacement prices to ease frac- ts for straits tin in Lon- ow point of 1934. ly cheap price, however, failed ecovery from that low point ly cheap price, however, failed ecovery from that low point ainly over a possible reduction in Brazilian export tax on coffee. ed to 11 lower and closed 25 lower. Sales, 25,000. No. 7 ened and closed 13 to 15 lower. Closing quotations, March, 8.11c; May, 8.97c; July, September, 8.76c; December, 8.78c. March, 5.57c; May, 5.68c; July, September, 5.90c; December, 6c. ffee quiet. Santos 4s, 10¾c; 4c. Cost and freight offers in- rbon 3s and 5s, at 9.25@9.50c.

## LOUIS CASH GRAIN

ash grain market Saturday soft nominally steady. Trading was ed. Shortage of transportation reported ge grain prices was above aver- Hard wheat was nominally y was quiet to lower. The ds during the afternoon were ight and ly. Offerings were light and ers were fairly steady. Oats were active, with shippers, elevators in the market.
ed prices which were 21,000 mpared with 23,000 a week ago ed sales included four cars 10 thirds. Corn receipts, 34,500 bushels, compared with ek ago and 9,500 a year ago. ars cecal and one through. ars which were 28,000 bushels, with 16,000 a week ago and ear ago, included 14 cars local. o were seven cars through.

**Louis Bran Market.**
eat-feed nominal quotations for mpt shipments, burlap basis ers: Soft winter, standard bran as $27.50@27.75, gray shorts 1 reground oatfeed at $18; L to $2 per ton higher.

## FEDERAL LAND BANK BONDS

NEW YORK, Feb. 16.—Over-the-counter asked prices on Federal Land ds were as follows:

| SECURITY. | Bid. | Asked. |
|---|---|---|
| & Nov 1941-51 | 101¼ | 101½ |
| Jan 1956-36 | 102¼ | 103 |
| Jan 1955-35 | 101¼ | 101⅝ |
| & J 1953-33 | 101¼ | 101⅜ |
| Jan 1943-33 | 101¼ | 101⅜ |
| May 1942-32 | 101¼ | 101½ |
| Nov 1938-38 | 103¼ | 104 |

# ST. LOUIS STOCKS

LOUIS STOCK EXCHANGE, Feb. Sales of stock on the local board the week (5 days) amounted to shares, compared with 1202 the us week. Bond sales were $7000.
following is a complete list of transac- on the exchange during the week, with dend rates, sales high, low, closing ales for the week.

| Stocks and Sales High Low Close Ch'ge | Sales | High. | Low. | Close. | Net Ch'ge |
|---|---|---|---|---|---|
| Dollars. for Week. Week. Week. Week. | for Week. | for Week. | for Week. | for Week. | for Week. |
| 14 14 14 | | | | | |
| 7¼ 7¼ 7¼ +2 | | | | | |
| 55¾ 58 55¾ | | | | | |
| 37⅜ 37⅜ 37⅜ | | | | | |
| 30¼ 30¼ 30¼ —1 | | | | | |
| 108 108 108 *1 | | | | | |
| 46 46 46 | | | | | |
| 3⅜ 3⅜ 3⅜ ⅛ | | | | | |
| 116¾ 113½ 116 *6 | | | | | |
| 14¾ 14¾ 14¾ | | | | | |
| 6½ 6½ 6½ — ¼ | | | | | |
| 7¼ 7¼ 7¼ — ¼ | | | | | |
| 15½ 14¾ 15½ *1 | | | | | |
| 100½ 100½ 100½ *1 | | | | | |
| 10¾ 10¾ 10¾ *1 | | | | | |
| 22 21¾ 22 | | | | | |
| 121½ 121½ 122 *1 | | | | | |
| 13⅞ 13⅞ 13⅞ * ¼ | | | | | |
| 13 14 13 14 | | | | | |
| 114⅛ 110¾ 110¾ | | | | | |
| 28½ 27½ 28½ * ¼ | | | | | |
| 27½ 27½ 27½ * ¼ | | | | | |

ciphers omitted.

extra.

RDAY'S SESSION SALES

Stocks and Ann Div. in Dollars. | Sales for Week. | High. | Low. | Close. | Net Ch'ge

| | | | | | |
|---|---|---|---|---|---|
| †Falcon Lead | 2 | 1-16 | 1-16 | 1-16 | |
| †Fedders Mfg A | 1 | 10¾ | 10¾ | 10¾ | |
| †Fidelio Brew | 1 | | | | |
| Fisk Rubb | 1 | 9 | 9 | 9 | |
| dp pf 6 | 1 | 83 | 82½ | 83 | |
| Flintkote A | 1 | 12¾ | 12¼ | 12¾ | |
| Ford MCA 1¼e | 1 | 33⅜ | 33⅜ | 33⅜ | |
| dp B 1¼e | *50 | 36 | 34½ | 36 | |
| †FroedG&M cv pf 1.20 | 1 | 15½ | 15½ | 15½ | |
| Gen Alloys | 6 | 1½ | 1½ | 1½ | |
| Gen Allen 1¼b | 3 | 21¼ | 20¼ | 20¼ | |
| Godchaux $ B | 1 | 83¾ | 83¾ | 83¾ | |
| †Gold Seal Elec | 2 | 15-16 | 15-16 | 15-16 | |
| Gt A & P 7% | *80 | 127 | 127 | 127 | |
| Gt Nor Pap 1 | *50 | 22 | 22 | 22 | |
| Greyhound | 48 | 29⅞ | 29 | 29¾ | |
| Gulf Oil Pa | 11 | 57 | 56⅞ | 56⅞ | |
| †Hartman Tob | 5 | 19¾ | 18¾ | 18¾ | |
| †Hecla Min | 8 | 6¼ | 6 | 6 | |
| †Hir Walker | 7 | 31¾ | 31¼ | 31⅝ | |
| Holly $ pf 5¼k | *25 | 120 | 100 | 100 | |
| Holling Sup ¾b | 9 | 17⅝ | 17½ | 17⅝ | |
| Horn & Hard pf7 | *10 | 103 | 103 | 103 | |
| †Hud B M&S | 11 | 12¾ | 12⅜ | 12¾ | |
| Humble Oil | 3 | 49⅜ | 49¼ | 49⅜ | |
| †Hygrade Fd | 7 | 3 | 3 | 3 | |
| Hygrade Sylv 2 | *25 | 33½ | 33½ | 33½ | |
| Imp O C 65b | 5 | 16¾ | 16½ | 16¾ | |
| Ins Co N Am 2 | 1 | 54¾ | 54¾ | 54¾ | |
| Int Hyd-El pf | *25 | 7¾ | 7¾ | 7¾ | |
| Int Pet R 1.56B | 1 | 29⅞ | 29⅞ | 29⅞ | |
| Ont Pet Regi.56B | 1 | 29⅞ | 29⅞ | 29⅞ | |
| †Irving Air C .10G | 1 | 6¼ | 6¼ | 6¼ | |
| Jones & Lau Sti | *30 | 25 | 25 | 25 | |
| †Kingsb Brew | 5 | 1¾ | 1¾ | 1¾ | |
| Kirby Pet .10e | 1 | 2½ | 2½ | 2½ | |
| Lake Sh M 2½b | 9 | 51¾ | 51 | 51 | |
| Lakey Pty & M | 1 | 1¼ | 1¼ | 1¼ | |
| Lib McN & L | 2 | 7¾ | 7¾ | 7¾ | |
| Lone Star G .15g | 2 | 5¼ | 5¼ | 5¼ | |
| Long I L pf 7 | *90 | 53 | 53 | 53 | |
| Loose-W Fl 1½b | *75 | 28¾ | 28¾ | 28¾ | |
| †Louis L & E pf | *50 | 48 | 48 | 48 | |
| Lum & S war | 1 | ⅛ | ⅛ | ⅛ | |
| Lons Cop Min | 1 | 2¼ | 2¼ | 2¼ | —1 |
| Lons G&Bal 3.60 | 1 | 58¾ | 58¾ | 58¾ | |
| †Lons Ret Strs | 1 | 3¼ | 3¼ | 3¼ | |
| Lord Corp ¼a | 8 | 3¾ | 3¼ | 3¼ | |
| Lourtaulds .25Se | 1 | 12 | 12 | 12 | |
| Lrane Co | 1 | 9 | 9 | 9 | |
| Lreole Pet | 2 | 11⅝ | 11⅝ | 11⅝ | |
| †Lroit Brewing | 23 | 1¼ | 1 | 1¼ | |
| Lrown C Int A | 2 | 8¾ | 8½ | 8¾ | |
| Luban Tob 1 | 1 | 33 | 33 | 33 | |
| †Lusi Mex | 2 | 2 | 2 | 2 | |
| Dictograph | 1 | 6¾ | 6¾ | 6¾ | |
| Dist Co Ldd .273E | 5 | 22¼ | 22¼ | 22¼ | |
| Dist Cor Seagr | 34 | 17⅞ | 17½ | 17⅝ | |
| Dow Chem 2 | 2 | 90¼ | 90 | 90 | |
| Duval Tex | 1 | 9⅞ | 9⅞ | 9⅞ | |
| Eagle Pich Lead | 1 | 4¾ | 4¾ | 4¾ | |
| East Sta Pow | 2 | 3⅜ | 3⅜ | 3⅜ | |
| El Bond & Sh | 23 | 5¾ | 5½ | 5½ | |
| dp pf 6 | 11 | 47¾ | 46½ | 47 | |
| dp 5 pf 5 | 1 | 43½ | 43½ | 43½ | |
| El P & L A 40 | 4 | 3¾ | 3 | 3 | |
| †Equity Corp | 5 | 1½ | 1⅜ | 1½ | |
| Eureka Pipe | 1 | 38 | 38 | 38 | |
| †Ex-cello A & T | 8 | 7 | 6¾ | 7 | |

## U. S. MEDICAL GROUP AGAINST FORCED HEALTH INSURANCE

**Physicians' Governing Body Hits at Phases of Roosevelt's Social Security Program.**

By the Associated Press.

CHICAGO, Feb. 16.—The American Medical Association expressed vigorous opposition today to compulsory sickness insurance plans being studied by the President's committee on economic security. It tempered its stand, however, by approving projects for setting up systems of voluntary illness insurance on a community basis.

It decried what it termed attempts to regiment the profession in proposed legislation and attacked certain sections of the Wagner bill embodying the national administration's social security program.

In a report adopted unanimously by its House of Delegates, the organization pointed out more than 150 plans for medical service were undergoing study and trial in various communities and added: "Your Bureau of Medical Economics is ready and willing to advise medical societies in the creation and operation of such plans. The plans will serve the people of the community in the prevention of disease, maintenance of health and with curative care in illness. They must meet apparent economic factors and safeguard the medical profession. The House of Delegates emphasizes the necessity for separate provision for hospital facilities and physicians' services. Payment for medical service, whether by prepayment plans, installment purchase or voluntary hospital insurance plans, must hold, as absolutely distinct, remuneration for hospital care on one hand and the individual, personal scientific ministrations of the physician on the other.

## COMPROMISE ON PARK SALES TAX BILL LOOKED FOR

**Administration Leaders Plan Same Fight, Successful Last Session, if 1 Pct. Measure Is Discarded.**

By CURTIS A. BETTS
A Staff Correspondent of the Post-Dispatch.

JEFFERSON CITY, Feb. 16.—Administration supporters in the Legislature, believing that the House Ways and Means Committee will discard Gov. Park's 1 per cent sales tax bill and will report favorably much the same bill as came from the committee in the last Legislature, are preparing to again make the same fight which was successful then.

The Governor today expressed the opinion that a majority of the House members were favorable to a tax at least as high as 1 per cent, and that a majority might even be willing to go as high as 2 per cent. Up to this time the Governor has recommended the lower figure, but has said that under certain conditions he would not oppose the higher.

**Same Old Bill Looked For.**

While there has been no authoritative information from the subcommittee of the House Ways and Means Committee chosen Wednesday to draft a sales tax bill, the administration is said to expect a bill putting the tax as low, possibly, as one-fourth of 1 per cent, and broadening the bases to include every sort of retail sales and every sort of service. That was the bill which came from the committee in the special session of the Legislature a year ago, and which was decisively defeated by the administration on the floor of the House.

A similar bill was passed in the Senate and in a conference committee the one-half of 1 per cent bill was produced as a compromise between the House position for 1 per cent and the Senate position for one-quarter of 1 per cent.

The law now taxes all sales of tangible personal property, admissions to amusements, public utility services, newspaper advertising, laundry cleaning and dyeing service, transportation and outdoor

**Seeks $6,000,000 for Relief.**

The Governor favors re-enactment of the present law with an increase of the rate to 1 per cent, believing it to be the only practical way of providing $6,000,000 a year which the Federal Relief Administration has insisted must be paid from the State Treasury for relief work.

Apparently the fight for a sales tax will be a repetition of the one at the last session. The Governor won then in the House, was defeated in the Senate, and got about half of what he thought was proper in the bill finally passed.

While the administration forces appear confident that they will have the support of the House this year, they are not quite as certain of the Senate, though in some quarters there is a belief that the Governor is really stronger in the Senate than he was at the last session. There has not been a test of the Governor's strength there so far, however.

**Makeup of Sub-Committee.**

The work of the House sub-committee has been delayed by the illness of Representative John D. Taylor of Keytesville, anti-administration leader in the House, and a member of the committee. The chairman of the sub-committee is Leo T. Daniels of Ellington, also strongly anti-administration. The other Democratic members is Dick B. Dale of Richmond, and the fourth member is Fred M. Harrison of Gallatin, a Republican. Taylor's break with the Governor followed the Governor's refusal to appoint him chairman of the Public Service Commission two years ago. Daniels lost the speakership of the present House because of the Governor's opposition.

If the sub-committee decides to report out the one-quarter of 1 per cent bill which came from a similar committee through Taylor's influence a year ago, it will have little work to do, and a report from it to the full committee may be ready by Wednesday.

Taylor works in close co-operation with the Casey-Kinney-Brogan group in the Senate, and if the House overrides the Ways and Means Committee as it did before, it would not be surprising if the Senate group attempted to repeat its performance of the last session and put through a one-quarter or a one-half of one per cent bill, throwing the whole matter into a conference committee.

## KILLED IN ORE CONVEYOR

**Ermer C. Kuhn, East St. Louis, Loses Life While at Work.**

Ermer C. Kuhn, 40-year-old millwright, 485 North Twenty-ninth street, East St. Louis, was killed yesterday when he became entangled in an ore conveyer while working at the Aluminum Ore Co. plant.

Surviving are his wife, Mrs. Josephine Kuhn, and two sons. Burial will be in Paragould, Ark.

**Missouri Woman Is 101.**

WELLSVILLE, Mo., Feb. 16.—Mrs. Lucinda Smith will celebrate here 101st birthday anniversary tomorrow at the home of her daughter, Mrs. Annie Walker, here. Mrs. Smith is enjoying good health. The following other children will assist in the anniversary celebration: Mrs. F. G. Burwell, Mrs. E. J. Huhne, Mrs. E. H. Moran, Homer Smith and James Smith. She has nine grandchildren and six great-grandchildren.

**Voluntary Bankruptcy Petition.**

A voluntary petition in bankruptcy was filed in Federal Court yesterday by Michael B. Collins, 3658 Cook avenue, an investigator for the Public Service Co. He listed debts of $1327 and assets of $591.

SITE FLASH
THE ANTI-KNOCK GASOLINE COSTS LESS!
One of today's Post-Dispatch Want Ads may fill that need.

NOTICE
HAVE YOUR OLD GOLD AND SILVER
Weighed, tested and appraised by us free before selling elsewhere.
$6 to $35 Oz. Less Ndlg.
Cash Paid Immediately
Indiana Gold and Silver Co
2 GOLD BUYING OFFICES
222 N. Sixth
405 Collinsville Ave.
East St. Louis, Ill.

INCANDESCENT
Elec. Supply Co.
1121 LOCUST
$8.50 5-LT. FIXTURE
Wired Complete with Switch.
Special $3.98
MADE OF EXTRA HEAVY CAST METAL
HANDSOMELY PLATED in Rich BRONZE
Length 36" Width 18"; your choice, candle or drop type.
3-Lite as Above, $2.95
2-Lite as Above, $2.65
CHest. 3797 Mail and Phone Orders Filled. Send for Catalog.
TURN SWITCH TO CONTROL LIGHT
ELECTRIC WIRING SUPPLIES—SPECIALS!
Duplex Floor Plugs. Each 9c
Single Pole Toggle Wall Switches. Each 9c
7-32" Loom, per ft. 2c
No. 14 R. C. House Wire. Per 100 ft. 65c
Iron Switch Boxes. Each 8c
Nailed Knobs, 2-pc. Each 1½c
Porcelain Tubes all sizes. Per 100 65c
Bakelite Switch Plates, gang 8c
No. 14 2-Wire BX or ROMEX. Per ft. 3½c
250-ft. Coils. 3c
$8.50 REFLECTOR LAMP with 3 candle comb. Complete SPECIAL $4.95
Equipped with 2 switches and 19-in. paper parchment shade. Stands 61 in. high. Finished in Bronze-Plated or white. Wired complete.
$10.00 REFLECTOR LAMP same as above with rope Pleatex shade $5.95
$14.00 REFLECTOR LAMP same as above with pure silk shade $7.95
$20 ALMCO REFLECTOR LAMP with 3-candle combination in White, Bronze or Silver Plated Finish, complete with SILK shade. SPECIAL $9.75
Mail or Phone Orders Filled
Write for Catalog CHestnut 3797


Drunkenness Is a Disease!
This FREE Booklet Explains Facts That Every Person Should Know
HERE is a treatise written on the disease of inebriety and its cure, written especially for the Keeley Institute. It is based on fifty years' experience, embracing the treatment of more than 400,000 patients, including men and women from all walks of life.
It tells you "why" the medical profession recognizes drunkenness as a disease; what famous medical authorities say about the disease of drunkenness . . . and "how" drunkenness can be cured. The booklet is free, and mailed in a plain envelope. Write at once for your copy. NOW!
Address W. N. Nelson, Secretary
The KEELEY INSTITUTE
DWIGHT · ILLINOIS

## GERMANY'S DEBTS EXTENDED

**Foreign Creditors Agree to Period Ending Feb. 29, 1936.**

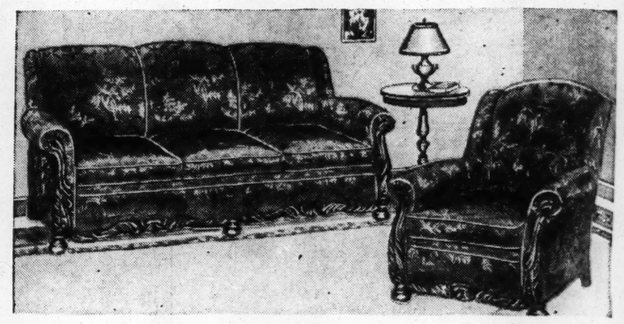
By the Associated Press.

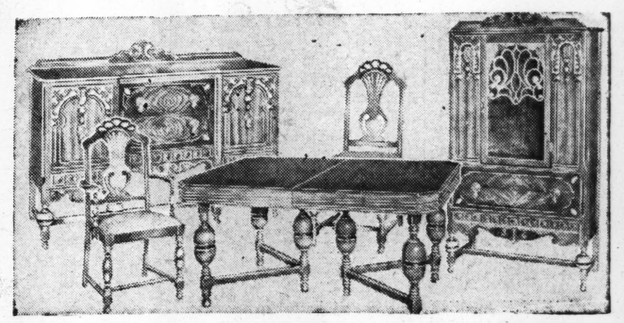
BERLIN, Feb. 16.—Foreign creditors of Germany agreed today after two weeks of negotiations to extend last year's "stand-still" agreement, covering the Reich's private debts abroad, until Feb. 29, 1936. The agreement reduces by one-half and one-quarter per cent the maximum interest rates.

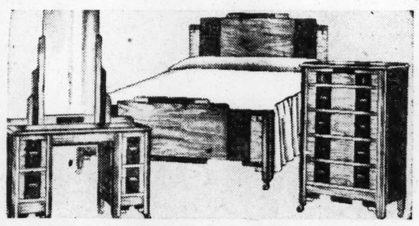
A statement said Germany's external trade exchange situation has deteriorated in the past year because of greater obstacles to free international trade. To the contrary, considerable improvement was found in Germany's internal conditions with a "marked rise in production and a corresponding unemployment decrease and improved public finances."

Monday Specials at Union-May-Stern

Another Carload!
GENUINE Gold Seal Congoleum
Savings of More Than 50%
When we advertised these Rugs two weeks ago the response was simply overwhelming. Now we offer another carload of this nationally known floorcovering at savings of more than one-half. All perfect—all 1934 patterns—offered at this give-away price only because they are discontinued patterns.
9x12 CONGOLEUM RUGS $4.49
When you buy "Congoleum Gold Seal" you know you are getting the best. Wide selection of beautiful patterns. $9.25 VALUES.
GOLD SEAL CONGOLEUM By the Yard. Reg. 64c Yd... 3 SQ. YDS. $1
Regular $5.25 Congoleum RUGS
Many homes have use for this smaller size for breakfast rooms, etc. These are REAL buys at... $1.98
7.6x9 Congoleum Rugs..$2.49 Regular $5.25 Values
9x9 Congoleum Rugs...$2.98 Regular $7.25 Values
9x10.6 Congoleum Rugs, $3.98 Regular $8.25 Values
9x15 Congoleum Rugs..$5.69 Regular $12.95 Values


2-Piece Tapestry Living-Room Suite
You'd guess the price of this suite as $99 or over. Beautifully styled, covered all over in rich rayon tapestry, splendidly built and tailored. February Sale price $59
Trade In Your Old Suite!


8-Piece Walnut Dining-Room Suite!
Dinner is sure to taste better in the proper setting. Why not a new Dining-Room Suite for Spring. Here's one that is very good-looking yet inexpensively priced. The table, buffet and six chairs, $125 value, $79
China Cabinet Priced Extra
Trade In Your Old Suite!

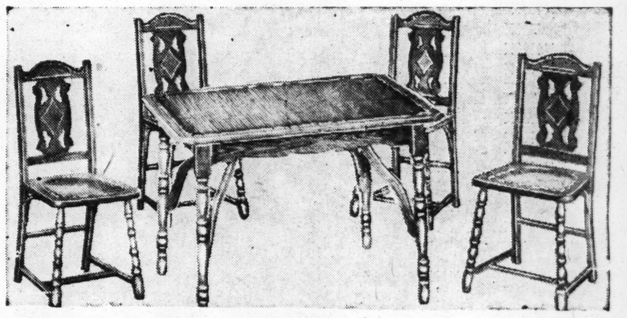

3-Pc. Moderne Bedroom
$69.00 value. Unusually good looking, and well built. Bed, vanity and chest..... $39.75
Trade in Your Old Suite


9x12 Seamless Rugs Values to $45.. $19.50


Studio Couches $27.50 Values $16.95


Occasional Table $5.95 Value.. $3.95


Walnut Finish Spinet Desk $11.75 Value.. $6.95


$32.50 5-Pc. Solid Oak Dinette Sets
Note the extra corner braces on the table, which also has equalizing slides. Sturdily constructed. Choice of five beautiful finishes. A marvelous value. $22.50
Trade In Your Old Suite


Free! Rayon Bedspread & French Pillow
Choice of Colors
With This $19.95 Real Sleep INNER-SPRING MATTRESS
A well-built well-tailored inner-spring mattress, and the bed set FREE.
Both For $12.50 and Your Old Mattress


Gas Ranges $39.75 Values $28.95


Metal Utility Cabinets $5.95 Values $3.89

All Stores Open Every Evening Till 9 O'Clock


$1 Delivers
Small Carrying Charge
REMINGTON Typewriters
As Low As $17.95


Gone Philco!
This World-Wide Philco With Inclined Sounding Board
Gets all standard American Broadcasts as well as principal foreign and American short-wave stations. Tone control. Automatic volume control.
$75
$1 DELIVERS
Small Carrying Charge
30-DAY FREE TRIAL
We will exchange for any other radio within that time.
BIG TRADE-IN ALLOWANCE
For your old radio, piano or phonograph.

BRANCH STORES
7150 Manchester
2720-22 Cherokee St.
Vandeventer & Olive
Manchester, Sarah, Chouteau

UNION-MAY-STERN
1130 OLIVE ST.

EXCHANGE STORES
616-18 Franklin Ave.
206 N. 12th St.
Vandeventer & Olive
Manchester, Sarah, Chouteau

ITE FLASH
ANTI-KNOCK GASOLINE
OSTS LESS!
of today's Post-Dispatch
Ads may fill that need.

tern



om Suite
$59



om Suite!
$79
Cabinet Priced Extra



ette Sets
22.50

co!
l-Wide
nclined
ard
75
ERS
RADE-IN
WANCE
radio, piano or

GE STORES
ranklin Ave.
N. 12th St.
nter & Olive
Sarah, Chouteau

A Page of Pictures
Daily in the Post-Dispatch

# ST. LOUIS POST-DISPATCH

Crossword Puzzle
Daily in the Post-Dispatch

PART TWO — ST. LOUIS, SUNDAY MORNING, FEBRUARY 17, 1935. — PAGES 1—4B

See Our Ads on the Following Pages

# STIX, BAER & FULLER

NRA CODE

GRAND-LEADER

## A STORE-WIDE SALE DEDICATED TO ACTION

## SHOP—MONDAY THE SECOND GREAT DAY OF THE SALE!



### $50 to $65 Winter COATS Reduced!

**All With Lavish Fur Trims. Priced for a Quick Sell-Out at**

**$33**

Here's a marvelous opportunity to buy a new Coat at a fraction of its original price. Get here when the doors open at 9 o'clock on Monday morning because the quantity is limited...and bargains like these will sell quickly. Sizes for misses 12 to 20. Women 34 to 46. Half sizes 33½ to 45½.

**Fur Trims Include:**
Mink, Beaver, Persian Lamb, Russian Caraoul, Hudson Seal*, Blue Fox, Cross Fox
*Dyed Muskrat.
(Third Floor.)



### A Marvelous Value-Treat in the Sale---

## Women's Spring Dresses

**Some Just Arrived... Others Reduced From Spring Stocks**

Dresses in prints, lightweight matelasses*, pure-dye silks and sheer crepes* in one-piece styles, and Suits to wear for all daytime occasions and informal evening affairs. Sizes for misses, women and half sizes.
*Acetate.

**$13.90** Regularly $17.95
(Third Floor.)

## ACTION SHOTS!

**Men's 65c to $1 Ties**
Foulards, crepes, failles and other fabrics in plain colors and Spring patterns. Special at..... 44c
(Street Floor.)

**Tots' $5.98 Coat Sets**
In tan and navy, with berets to match. Lined with Earl-Glo. Sizes 2 to 6 years at only..... $3.87
(Second Floor.)

**$1 Sample Neckwear**
Organdies, nets, flock dots. New silks with self and net trimmings. Choice at, each..... 59c
(Street Floor.)

**Milk Chocolate**
Hershey's broken Milk Chocolate at a special price... 2 Lbs. for 35c
(Street Floor.)

**Kleenex Tissues**
Well-known Cleansing Tissues packed 500 in a box. White only. Box.. 29c
(Street Floor.)

**5c Fountain Checks**
Buy these during the Sale and use them at any time at our Street Floor Fountain. 25 for $1
(Street Floor.)

**$2.25 Handbags**
Smart Handbags with 2 initials . . . large assortment of styles in black, brown, navy, now.. $1.29
(Street Floor.)

**$2.25 Mineral Oil**
S. B. & F. fine heavy grade Mineral Oil . . . it pays to buy it by the gallon, now only..... $1.39
(Street Floor.)

**Children's Socks**
Popular half-socks and anklets of mercerized lisle in many different cuff patterns on white and colored background, Pair 22c; .... 5 Pairs $1
(Street Floor.)

**$29.75 Maple Table**
Drop-leaf Butterfly Table of solid maple with extra heavy stretchers . . . 53x36-in. open and 23x36 inches when closed, now $12.75
(Seventh Floor.)

**$11.75 Coil Spring**
Limited quantity of double-deck resilient Coil Spring . . . helical tie, heavy tempered steel wire . . full size (4-6) only at.. $8.95
(Seventh Floor.)

**Men's Linen 'Kerchiefs**
Pure Irish Linen, full size, with quarter-inch hems. Buy them by the dozen, at, each..... 9c
(Street Floor.)

**50c and 75c Socks**
A nationally-known make. Included are elastic-top and full-length Socks, all remarkable values at, pr. 39c
(Street Floor.)

**Wheel Toys**
Floor samples of automobiles . . . velocipedes, wagons, pedal bikes, sulkies, wheelbarrows, Irish mails, etc., reduced..... 20%
(Fifth Floor.)

**$4.39 Cabinets**
Add an extra closet with a sturdy Steel Cabinet (63x12 x15 inches) in ivory, green, two-tone with roomy shelves..... $2.98
(Fifth Floor.)

**Smoking Mixture**
The popular Half and Half Smoking Mixture . . . guaranteed fresh and moist; full pound can..... 57c
(Street Floor.)

**Libby's Pineapple**
No. 2½ cans of sliced Pineapple with center slices. In natural syrup..... 3 cans 55c
(Delicacy Shop and Thrift Avenue, Street Floor.)

**Kitchen Klenzer**
Buy for months to come . . every household needs lots of Kitchen Klenzer to keep the kitchen, bathroom shining 10 cans 49c
(Fifth Floor & Thrift Ave.)

**Purina Chow**
Buy plenty while the price is low on this popular dog food, renowned for its wholesome qualities..... 5 Lbs. 39c
(Fourth Floor.)

**$1 Garbage Can**
Heavy corrugated galvanized Can guaranteed not to leak . . . 8-gallon size with tight fitting cover, now..... 77c
(Fifth Floor & Thrift Ave.)

**Razor Blades**
Blue Ribbon Razor Blades that fit regulation double edge razors. 25 for 25c
(Street Floor.)

**Libby's Peaches**
No. 2½ cans of Yellow Cling Peaches in large halves or sliced..... 3 cans 55c
(Delicacy Shop and Thrift Avenue, Street Floor.)

**89c Polishing Mop**
O-So-Easy triangular Mop for dusting or polishing with long handle . . easily removed for washing.. 49c
(Fifth Fl. and Thrift Ave.)

**$19.75 Lamp Table**
Beautifully designed Occasional Table with rope turned legs . . . rich butt walnut veneers, now..... $14.75
(Seventh Floor.)

**$21 Elgin Watches**
Limited quantity of these fine guaranteed Wrist Watches for men. Nontarnishable cases..... $11.98
(Street Floor.)

**50c and $1 Jewelry**
Catalin . . . light in weight and gay in color . . . bracelets, earrings, brooches, clips, pins, etc. 1000 pieces choice..... 23c
(Street Floor.)

**Drapery Samples**
Manufacturers' samples of chintz, linens, novelty cottons, damask cretonnes, now each 10c to $2.98
(Sixth Floor.)

**$1.25 Rag Rugs**
Washable and reversible Rag Rugs . . in colors suitable for the bathroom or bedroom; 27x54 inches..... 79c
(Sixth Fl. and Thrift Ave.)

**79c Rayon Undies**
For women. Choice of the most popular pieces. A weave that wears and washes excellently. Sturdy seams, choice at..... 59c
(Van Raalte Section—Street Fl. and Thrift Ave.)

**Close-Out of 5c Cigars**
5000 Flor-de-Garcias, handmade, long imported fillers. 3 for 10c
(Street Floor.)

**Guar. Alarm Clocks**
The popular back bell type in black and colored finishes; all fully guaranteed, but a very limited quantity to sell at..... 69c
(Silverware and Thrift Avenue, Street Floor.)

**For Telephone Orders, Call CEntral 9449**



## Bags



**Genuine Leather With 2 Initials . . . At a Price That Will Create Action!**

**$1.29**

Think of it . . . 50 styles from which to choose . . . all in genuine leathers . . . complete with two initials . . . for $1.29! Zippers, long-handle, underarm and backstrap models with new trimmings.

*Choose From:*
Black, Brown, Navy, Red and Green!

(Handbags and Square 2, Washington Ave.)

### Choose These Separate Metal DRESSER SET PIECES



**Black, Green and Ivory Pieces . . with Chromium Trims . . . At Phenomenally Low Prices!**

Select several pieces or an entire set. Attractive matching pieces . . all with bright chromium trims. You can choose a comb, brush and mirror for only $1.57 complete.

| | |
|---|---|
| Long-Handle Mirror | 79c |
| Hair Brush | 59c |
| Comb | 19c |
| Buffer | 49c |
| Nail File | 29c |
| Powder Jar | 59c |
| Glass Tray | 59c |
| Cuticle Sticks | 29c |
| Shoe Horn | 29c |

(Street Floor.)

# STIX, BAER & FULLER

GRAND-LEADER

NRA CODE

## A STORE-WIDE SALE DEDICATED TO ACTION

**Dry Cleaning Special**

*Women's Cloth Coats (With or Without Fur), Men's Hats, or Women's Hats, Men's Suits, Topcoats and Overcoats*

**2 for 98c**

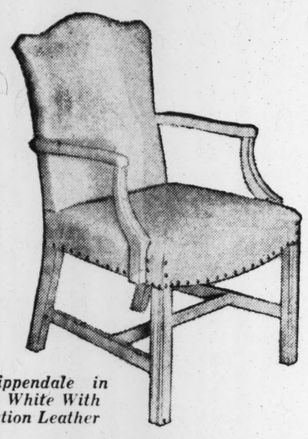
Hurry . . take advantage of this special price . . for it lasts only a limited time. Phone CEntral 6500, Station 383 for pick-up and delivery service.

(Street Floor.)



*1 Queen Anne* *2 Neo-Classic* *3 Louis XV* *4 Chippendale* *5 Empire*

## Choose FROM SIX ATTRACTIVE PERIOD ARMCHAIRS



*6. Chippendale in Bone White With Imitation Leather*

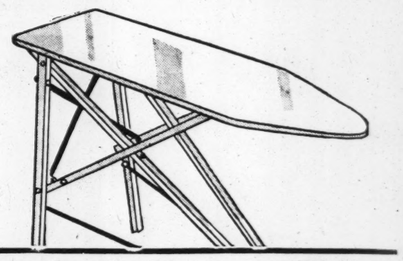
**You'll Look Far and Wide to Equal this Value . . . Don't Let the Low Price Deceive You, for the Quality Is Exceptional!**

Outstanding even in this sale of outstanding features, these Chairs are sure to be one of our most popular offerings. Beautiful in design. Choose from the six styles illustrated with coverings of durable tapestry in green, brown, gold, blue, rust and imitation leather. The frames are richly finished in walnut and some in smart bone white.

(Seventh Floor.)

**$8.49**

*50 Winners in the House Beautiful National Contest Among Architects for Small Home Designs, Now on Display in the Furniture Section, Seventh Floor.*



## 53-Inch Ironing Board

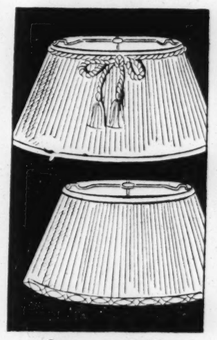
**With Heavy Pad and Cover**

Save $1 on this sturdy steel-braced Board with wide ironing surface and narrow end for skirts; it is easily folded with one motion when not in use. A real bargain at..... **$1.98**

**Regularly $2.98**

(Fifth Floor & Thrift Ave.)

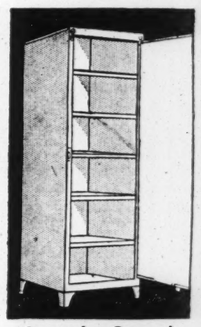
**For Telephone Orders, Call CEntral 9449**



## Smart Silk Lamp Shades

*Choice of Sizes and Colors* **$1.98**

Buy a smart new Shade for your bridge, table, or reflector lamp. Choose from these gold, rust, green, tan and eggshell Silk Shades with rayon lining . . . pleated or stretched style. (Fifth Floor & Thrift Ave.)



## Sturdy Steel 63-In. Cabinet

*With 5 Big Shelves* **$2.98**

**Regularly $4.29**

Just what you need for extra storage space . . . for closet room . . . in the kitchen . . . made of heavy steel and finished in green, ivory or two-tone effect. An excellent buy!

(Fifth Floor)



**$39** **Is the Low Sale Price for These**

Beauvais Axminster and Wool Wilton

## SEAMLESS RUGS

**Regularly $54.50**

Just 30 of these excellent quality Axminsters and luxurious high pile Wool Wiltons. Discontinued Oriental effect patterns in rich shades of tan, taupe, rose and red. Beautiful Rugs that will give years of satisfactory service in any room in the home . . . every one perfect . . . every one size 9x12 . . . all seamless . . . the Wiltons are finished with fringe.

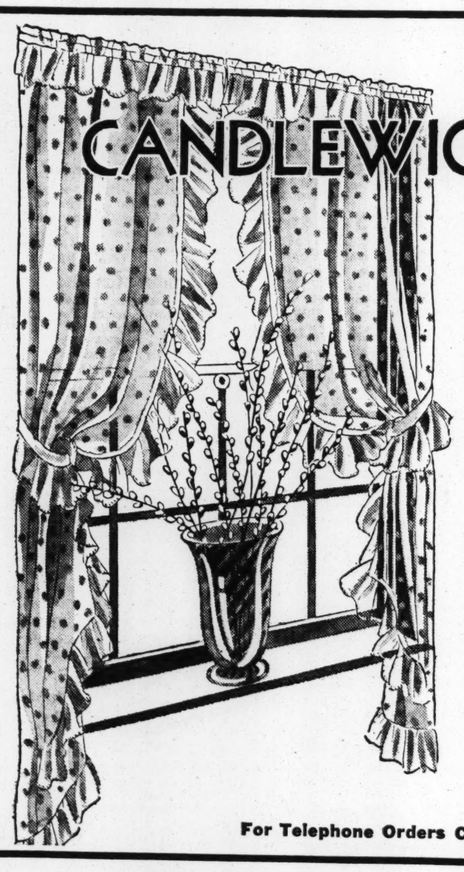
**$5 First Payment (small carrying charge)**

## 9x12 Ft. Felt-Base Rugs

**Regularly $9.25**

Choice of many attractive patterns in this heavy felt-base Floorcovering with a smooth high luster finish that is so easily cleaned . . . a good buy for the kitchen at..... **$6.98**

(Sixth Floor.)



DECIDEDLY NEW!

## CANDLEWICK PRISCILLA

**SHEER MARQUISETTE RUFFLED CURTAINS**

**A Brand-New Style at a Special Price for the Action Sale**

**$1.94** Pair

**Extra Wide . . . 84 In. Over All . . . and 2½ Yards Long**

The more Curtains you've bought and made, the more you've looked around for new curtains . . . the more you'll appreciate these smart new Candlewick Curtains with soft fluffy snowball dots on sheer ivory or ecru marquisette with plain marquisette ruffles. Choose the colors that will look best in your bedrooms . . .

*Gold, Brown, Orchid, Green or Red Dots on Ivory Marquisette.*
*Self-Colored Dots on Ivory or Ecru Marquisette*

(Sixth Floor and Thrift Avenue, Street Floor.)

**For Telephone Orders Call CEntral 9449**

## Just 100 Dinner Sets

**53 Pieces in Gold and Ivory**

**$6.98**

**Regularly $8.98**



Now is the time to buy a smart new Dinner Service with attractive gold face border design on creamy ivory body, in the new square shapes . . . a good-looking set at the regular price and a bargain in the Action Sale.

(Fifth Fl. and Thrift Ave.)

**Telephone Orders Filled**




## New 1935 Console Radio

**Regularly $59.50**

**$34.95**

Super-het circuit . . . airplane dial . . . automatic volume control and other important features.

| | |
|---|---|
| $18.95—1933 Philco Compacts | $14.95 |
| $12.95—1935 AC-DC General Radios | $9.95 |
| $39.95—1932 7-Tube Philco Consoles | $21.95 |
| $59.50—1934 Crosley Radios | $31.95 |

**10% DOWN** Small Carrying Charge

Phone CEntral 6500 for Liberal Trade-In Allowance and Free Demonstration in Your Home

(Radios—Fourth Floor)

*Because of the Low Electric Rates in St. Louis, It Costs Little to Operate Electrical Appliances.*

# STIX, BAER & FULLER

GRAND-LEADER

NRA CODE

## A STORE-WIDE SALE DEDICATED TO ACTION



**Cornelius Vanderbilt, Jr.**

**Will Be in Our Book Dept. Monday From 10:30 to 12:30 to Autograph Copies of His New Book, "Farewell to Fifth Avenue."**

This Book has been eagerly awaited by readers everywhere. Get your copy autographed.. **$2.75**

(Fourth Floor.)

## McCall Paris Fashion Show

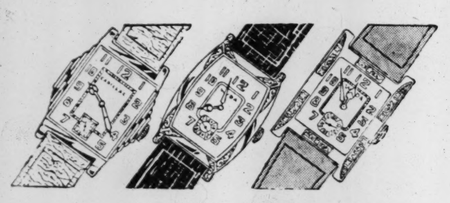



**Monday and Tuesday**

**2:45 P.M.**

**Grill Room, Sixth Floor**

See the living models display more than forty costumes . . . revealing the important features of 1935 fashions and fabrics.



## Sport Wrist Watches

**For Men, Boys and Girls. Choice of Six Styles at**

**$4.98**

Practical Sport Watches with jewel-lever movements and non-tarnishable cases. Several styles from which to choose . . . at a special Action Sale price.

**Baguette Watches**

**For Women Reg. $15 $9.98**

Dainty Wrist Watches with fully guaranteed jewel-lever movement. Assorted styles.

**$2.98 Wrist Watches**

**Knockout Buy at $1.84**

Guaranteed Wrist Watches with non-tarnishable cases and metal or leather bands.

Men's 15-Jewel Elgin Wrist Watches..... **$18.98**
Men's Yellow Gold-Filled Jeweled Watches... **$9.98**
$27.50 Solid Gold, 17-Jewel Baguette Watches, **$19.98**
$29.75 Solid Gold, 17-Jewel Baguette Watches, **$21.98**
Men's $21 Elgin Watches, now only ..... **$11.98**

(Street Floor.)

## 69c YD. . . . Is the Sale Price of These New SPRING SILKS and Synthetics



**5400 Yards Specially Purchased From a Prominent New York Dress Manufacturer . . . Making This Amazingly Low Sale Price Possible**

Here's a "sure-fire" event that's certain to bring the crowds hurrying to our Silk Shop Monday. And no wonder . . . with exquisite quality Silks and Synthetics priced so low. Think of it . . . at 69c yard . . . you can buy enough for entire dress (3½ yards average) for only $2.42. Choice of plain colors and printed patterns.

*All-Silk Canton Crepe.*
*Printed Silks*
*Novelty Weave Synthetics.*
*All-Silk Satin Crepe.*
*Triple Sheer Synthetics.*
*Plaid and Striped Synthetics.*

(Second Floor and Thrift Avenue.)

**All 39 Inches Wide**

## Save on Stationery

**Fill Your Needs Now at These Action-Compelling Prices!**



**Bridge Cards**

**Gilt-Edged 2 Decks for 49c**

High-quality Bridge Cards with gilt edges. Plain or novelty backs. Packed in single or double decks.



**Fountain Pen Sets**

**Complete With Pencil $1**

Starlite Pearl Pen with two-tone iridium tipped point and Propel Pencil to match.



**Pound Paper**

**72 Sheets, 50 Envelopes 39c**

Graustark ripple-finish Writing Paper at a special price. Choose for yourself and for prizes.

(Street Floor.)



## Full-Fashioned Chiffon Hosiery

**Clearly Woven . . . of Pure Silk . . . Grand Buys at the Sale Price of**

**56c**

Here's your signal to select now the Hosiery you need for Spring and Summer . . . from these lovely Chiffon Silk Hose, at this low price. Every pair with picot edge silk tops . . . and lisle interlined soles. Choice of Spring shades.

(Hosiery & Thrift Ave., Street Floor.)

**For Telephone Orders, Call CEntral 9449.**



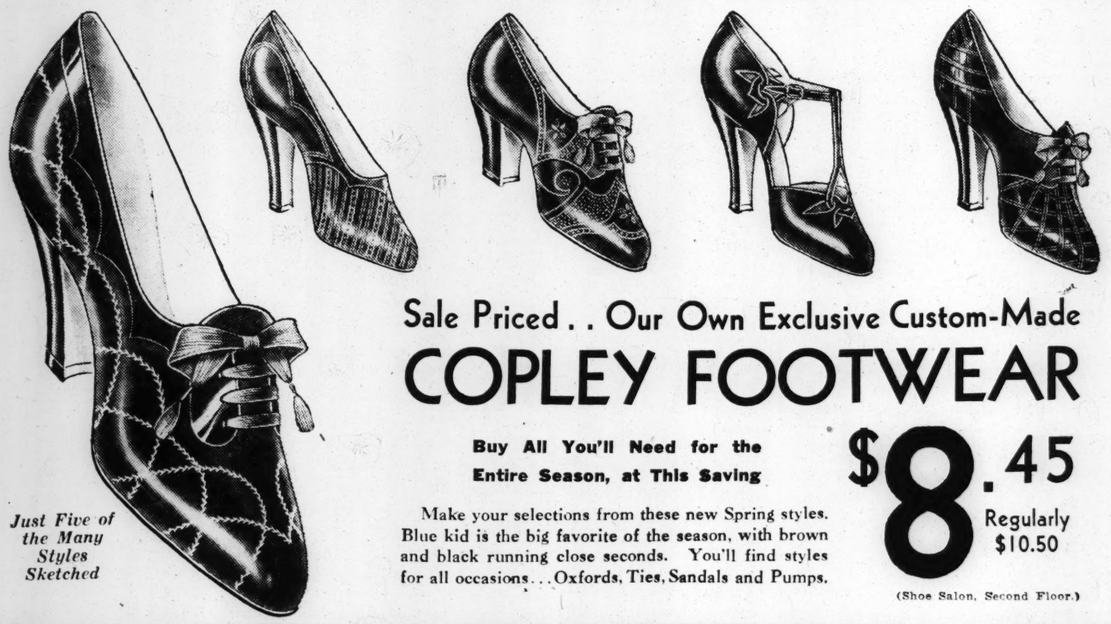
## Men's Selz Oxfords

**Walk Away With Them for Only**

**$4.95**

You'll want two pairs when you see the large collection of new Spring styles. Black or brown calfskin, in medium or narrow toe last. All sizes.

(Men's Shoes—Street Fl.)



*Just Five of the Many Styles Sketched*

## Sale Priced . . Our Own Exclusive Custom-Made COPLEY FOOTWEAR

**Buy All You'll Need for the Entire Season, at This Saving**

**$8.45** Regularly $10.50

Make your selections from these new Spring styles. Blue kid is the big favorite of the season, with brown and black running close seconds. You'll find styles for all occasions . . . Oxfords, Ties, Sandals and Pumps.

(Shoe Salon, Second Floor.)

## Bond Motor Oil




**In 20-Quart Sealed Can**

**$1.59**

**Including 20c Tax**

This is a Mid-Continent guaranteed Oil, good for your motor; and at this price (8c a quart including 1c tax) good for your purse.

(Firestone Dept.—Fourth Floor and Thrift Ave.)

**For Telephone Orders, Call CEntral 9449**

## Royal Auto Heaters

**In the Action Sale . . .**



**$3.89**

They have GE motors, non-rusting cores and heavy chrome fronts. For all smaller cars. Price includes fittings for installation.

*All Other Heaters Greatly Reduced*

(Firestone Dept.—Fourth Floor.)

# Stix, Baer & Fuller Downstairs Store

# A STORE-WIDE SALE DEDICATED TO ACTION

**Monday . . . 1500 Garments for**



## TOTS

***All Made to Sell for 59c and More ....*** **38c**

Girls' PANTY DRESSES in sizes 1 to 6 years . . . SLIPS in sizes 4 to 16 . . . Boys' WASH SUITS, sizes 1 to 6—PLAY SUITS and many other items. Mothers! here's an opportunity to stock up on the children's togs at real savings.
(Downstairs Store.)

**Don't Miss This Great A. M. C. Purchase of**

## Matelasse

**ALL SILK**
**REG. $1.00**
**5000 YARDS IN 17 WANTED COLORS**

Our share of an A. M. C. purchase of 50,000 yards—Matelasse is one of the most fashionable fabrics for Spring frocks—you'll choose enough for several at this extraordinarily low price. Note the colors listed below:

Shell Mist, Buddah Blue, Coral, Butter Yellow, Pink, Eggshell, Directoire Blue, Mellon, Navy, Bijou Blue, Bulgarian Green, Czecho Gold, Tobac, Blue de Venice, Black, White

**59c**
(Downstairs Store.)

**EXTRA! 1200 COLONIAL PATCH QUILTS**

***72x78 Inches. Made to Sell for $1.98 and $2.29*** **$1.37**

All first quality, but in discontinued patterns. Heavy weight . . . covered with printed floral pattern material; unbleached muslin back. Stitched in zigzag style; scalloped ends. Choice of rose, blue and green.



**Extra Large $2.95 Reversible Patch Quilts . . . 80x84 Inches**

Covered with fast-colored printed cotton material in attractive floral design; closely stitched; finished with taped ends; blue, rose and gold; discontinued pattern. **$1.97**
(Downstairs Store.)

**SAVE 98c ON A PAIR**



**Women's $2.98 Thrift Health and Other**

## ARCH SHOES

**$2**

Women who wear these popular Shoes will want several pair at this saving. OXFORDS, TIES, STRAPS, in a variety of styles—black or brown kid—have leather Cuban heels. Perfect fit and real comfort assured in every pair. Sizes 4 to 9—AAA to EE widths.
(Downstairs Store.)

## Sale CHILDREN'S HOSE

Seven-eighth length Hose in heather shades with fancy, turned down tops; also plain shades; sizes 7 to 10½; samples of 39c to 50c qualities. **25c**

Half Socks of fine gauge, rib elastic knit; plain colors with turned tops; sizes 6 to 9½; samples of 39c quality. **19c**

***They Were Made to Sell for $4.44 and There Are 1000 to Choose From***

## DRESS SALE

**$3.33**



Grand selection of PRINTS, colorful floral or conventional designs on black, brown or navy grounds . . . ACETATE CREPES in navy, grey, poudre blue, beige and rose ....NAVY SHEERS combined with colorful prints.

All show the latest neckline and sleeve details — styles for juniors, misses, women and larger women.
(Downstairs Store.)

**Women's Better Pajamas**

**69c**

Firsts and seconds of $1 and more qualities; two-piece; tuck stitched and balbriggan; wide array of colors; small, medium and large sizes.
*Knit Underwear Section*



**Boys' 'Lee' Covert Cloth Overall Longies**

**39c**

Bib overall Longies in tan, blue or gray; full cut; all perfect; sizes 6 to 10.



**Irregs. of $1 Women's Rubber Capes**

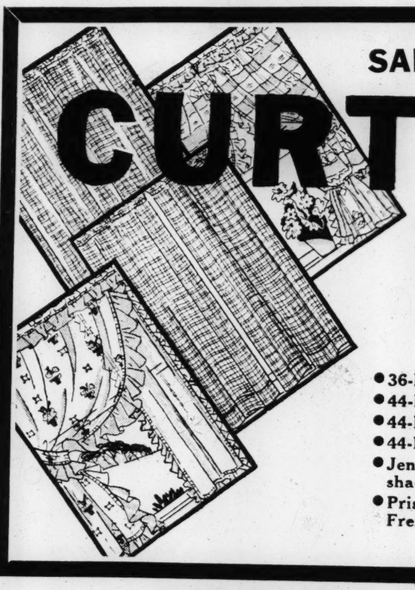
**55c**

Red, green, gray, blue and white; have Peter Pan collar; 42 inches long—full cut.



**SALE OF 5000 PAIRS**

## CURTAINS



***Tremendous Purchase— Pairs, Panels and Sets All Are 2½ Yards Long*** **99c**

- 36-Inch Rayon Portagene Pairs
- 44-Inch Sheer Net Panels
- 44-Inch Spanish Net Pairs
- 44-Inch Fine Marquisette Pairs
- Jenny Lee and Swagger Styles, in pastel shades and colored figures.
- Priscilla styles, colored figures and sheer French Marquisettes; 72 inches at rod.

(Downstairs Store.)

**Men's Br'dcloth SHIRTS**

***Slight Seconds of 79c Grade***

Collar-attached style — white, solid colors and fancy patterns; sizes 14 to 17 in the lot. **59c**




**JUST 83 HIGH QUALITY**

## ROOM-SIZE RUGS

Included are 9x12 and 8.3x10.6 high-grade AXMINSTER . . . AMERICAN ORIENTAL and WOOL WILTON rugs. All in handsome designs, beautifully colored—some are seconds, others in discontinued patterns.

***A $5 Deposit Will Place Any of These Rugs on the Deferred Payment Plan***

39—9x12 Seamless Axminsters, 2ds $44.50 grade, $29.67
10—9x12 Wool Wiltons, $58 grade ..... $32.00
11—9x12 American Orientals; 2ds $59.50 grade, $37.88
6—9x12 Washed American Orientals, $89.50 grade, $59.00
2—9x12 Seamless Axminsters, 2ds $54.50 grade, $34.98
10—8.3x10.6 American Orientals, 2ds $53.25..... $35.50
5—8.3x10.6 Seamless Axminsters, 2ds $53.25... $33.75

**All Hair Rug Cushions . . . $3.79**
Resilient Rug Cushions guaranteed moth and vermin proof; 9x12 and 8.3x10.6 sizes. Regularly $5.50.

**EXTRA FOR MONDAY . . . JUST 460**

## *Extra Large Linen* CLOTHS

***$2.49 Quality; Plain Hemmed or Hemstitched*** **$1.74**



Beautiful all-linen damask Cloths in 56x76-inch size with colored woven borders in green or gold. You'll want several at this saving—for seldom is this quality so low priced.

**ALL-LINEN DAMASK NAPKINS**

All first quality; heavy weight, silver bleached, linen damask. All greatly under-priced.

**17x17 inch; hemmed .... 6 for 77c**
**18x18 inch; hemstitched .... 6 for $1**
**20x20 inch; hemmed ..... 6 for $1.00**
**20x20 inch; hemstitched .. 6 for $1.24**

**$3.98 Fine Linen HEMSTITCHED DAMASK SETS ... $2.94**

Set has 53x68-inch cloth, the popular dinette size and six napkins to match; of snowy white, bleached linen damask; woven in attractive patterns. Just 60 Sets to sell at this saving.
(Downstairs Store.)

**19c All-Linen Stevens Crash**

***Limit 10 Yards to Customer***

**12½c Yd.**

Heavy weight, bleached, with colored borders; ideal for kitchen or roller towels.



***Slight Misprints Attractive $1.00***

## Coolie Coats

**78c**

All silk pongees in gorgeous print patterns—their misprints are so slight, they can hardly be detected. Styled with kimono sleeve—45, 47 and 48 inch lengths. Just what you want for pajama coats or dressing gowns. Mail and phone orders filled.



**3000 YARDS 25c QUALITY**

**PEPPERELL PRINTS**

***50 New Patterns*** **16c**

A special purchase of these nation-known prints makes possible the low price. All the latest Spring patterns. Guaranteed fast color.

**Rayon Taffeta**

Lustrous finish; wanted shades; 39 and 40 inches wide; slight irregulars of 39c quality..... **19c**

**54-Inch Novelty WOOLENS .... $1.25**

Novelty weaves, tweeds, new corded check effects, diagonal weaves, novelty plaids, etc.

(Downstairs Store.)

**MANY OTHER GREAT "ACTION" VALUES NOT LISTED HERE...FOLLOW THE SPECIAL SIGNS**

NED BRANT AT CARTER
Coach Bob Zuppke's Picture Story of College Athletics
*Daily in the Post-Dispatch*

# ST. LOUIS POST-DISPATCH

A Story for Children
DAILY IN THE POST-DISPATCH
DAILY MAGAZINE

PART THREE — ST. LOUIS, SUNDAY MORNING, FEBRUARY 17, 1935. — PAGES 1—6C

## Ford Plans Marketing Of Million Cars in 1935

Company to Spend More Than $415,000,000 This Year for Raw Materials, Manufactured Products and Wages.

Production and sale of 1,000,000 cars this year has been set as its objective by the Ford Motor Co., according to a statement by Henry Ford.

"So far as the Ford Motor Company is concerned, the depression is over," Ford said.

"Our experience during the last six months and what we see in the future tell us a year of improved business is ahead."

The Ford Motor Co. plans to spend more than 415,000,000 for raw materials, manufactured products and wages.

The company estimates that the bringing in of raw material will require 564,000 cars, and outbound products 180,000 cars, involving payment of freight bills, largely to the railroads, of $74,000,000.

The largest single item listed in the 1935 Ford production budget is $100,000,000 for bodies. Almost as great is the total to be spent for steel, iron and non-ferrous metal, which runs to $75,000,000. The bulk of this, $53,600,000, will go for steel, purchased in the open market, which will be in addition to steel made in the Ford mills. More than $8,615,000 will be spent for malleable castings and $2,683,000 for gray iron, exclusive of that produced by the greatest foundry in the world at the River Rouge plant.

Requirements of non-ferrous metals are topped by aluminum, of which $6,000,000 is to be purchased. Other such requirements are—copper, $2,600,000; lead, $1,443,000; tin, $1,131,000; zinc, $337,760.

The rubber industry will benefit tremendously from Ford expenditures. A total of $22,500,000 is scheduled to be spent for tires, and $6,000,000 for crude rubber.

Materials required for finish of Ford car bodies will require spending of another $32,000,000. Of this total $16,727,000 will go for upholstery cloth, carpet, leather and other body trimming materials; $11,000,000 for glass, and $4,300,000 for paint and lacquer.

Lumber requirements, including that necessary for boxing, crating and shipping braces will run to $3,000,000.

Of major importance is the large sum to be spent by Ford in extension of the present steel mills and the expansion of the present power plant to supply the added power required by the new strip-mill. This will total $14,000,000. In addition, Ford is spending $2,500,000 for machine tools and fixtures.

Additional sums, including cost of fuel and unproductive labor—such as that required for moving machinery, maintenance — brings the estimated total of 1935 operations to more than $415,000,000.

### 2985 Fords Delivered In St. Louis Territory In the First 41 Days

Ford dealers in the St. Louis area delivered 2985 cars in the first 41 days of this year, compared with 1934 in the corresponding period in 1934, M. N. Johnson, Ford manager in St. Louis, said yesterday.

In the 41 days they also delivered 165 commercial car units as compared with 61 in the first 41 days of last year, and 355 trucks as compared with 109.

In the first 11 days of this month, Johnson said, the R. L. Polk registration figures showed that in the city of St. Louis alone 234 Ford cars were delivered. This number, Johnson stated, was 54 more than the combined deliveries of any other two cars.

February deliveries will beat those in January, Johnson said. A total of 9000 Ford V-8 cars have been ordered for the St. Louis territory in March, which is more than twice as many as in any month since 1930.

MANAGER FOR FORD IN ST. LOUIS AREA



M. N. JOHNSON.
Manager in St. Louis for the Ford Motor Co.

## Ford V-8s Win Big Road Races

Take First Three Places in Pikes Peak Climb—Seven Lead Way at Elgin.

In a few hours of road racing a car absorbs more punishment than in years of everyday driving. Engine, chassis and body are so pounded and strained that if a car has the slightest weakness it has little or no chance of finishing.

A Ford V-8, driven by Fred Frame, was first a cross the line in the Elgin road race after touching 100 miles an hour. In this race, Frame's average for the 203 miles of the course was 80.22, lowering the mark previously set by Ralph De Palma when he averaged 79.5 miles per hour in a high powered racing car. Ford V-8's took the first seven places in this event, out of a total of 15 cars entered.

In the 250-mile Gilmore Gold Cup race at Los Angeles, a stock Ford V-8 piloted by Stubby Stubblefield won, averaging 62.367 miles per hour over a tricky two-mile track. After the race, officials declared the run was the toughest test ever given a stock car. In this race the first 10 places were wo nby Ford V-8's.

In the Oakland Speedway race, a 250-mile test, six Ford 7-8's took the first six places, with the winning car averaging 77.68 miles per hour under the skillful driving of Lou Meyer. The first four places in the 150-mile Targey Florio Hill road race were captured by Ford V-8s, with Lou Meyer again bringing home the winner.

One of the Ford V-8 triumphs of the 1934 season was the Pike's Peak climb on Labor day. In this race, Bus Hammond made the 12-mile climb to the summit in 19 minutes 25.7 seconds in a Ford V-8 for a new record. Hammond was trailed closely by Angelo Cimino and Glen Schultz only 15 seconds apart, who finished second and third, respectively, to give the Ford V-8 a clean sweep of the first three places. Hammond's time in winning this race was a half-minute better than the best previous mark, and Cimino and Schultz also bettered the former record.

### Larger Tires, Smaller Wheels on New Ford Make Riding Easier

Larger tires—with a wider and flatter tread than any used in the past—and smaller wheels, are among the new features contributing to the smooth riding qualities of the new Ford V-8.

The new tires are 6.00 by 16 inches in size, as compared with 5.50 by 17-inch tires used last year. Built according to special specifications of the Ford Motor Co., the tires have a "square" appearance, with a wide, flat tread which gives greater road contact. This results in a better ride, better non-skid action and longer tire life. The new tires also are much quieter. "Tire noise" has been materially reduced.

The recommended air pressure is 30 pounds. As a convenience when inflating the tires, the valve stems are brought out at an angle through the rim.

## Ford Seeks Safeguards For Policies In Future

Stock of Company That Has Built More Than 22,000,000 Cars Is Held by Family — His Son Made President.

Henry Ford was born in Springwells Township, between Dearborn and Detroit, near the site of the present River Rouge plant. As far back as 1890 he was working far into the night on what was then called a horseless carriage. All of the earlier experiments and the ones which followed were conducted in a small one-room brick shop. It was here that Henry Ford spent his spare time working with a definite idea in mind—that of producing an automobile that would really run and serve humanity.

But it was not until 1903 that the famous 999 shot across the motor horizon—10 years after the appearance of his first car.

Years and effort and experimentation led to the production in 1908 of the first model T. This was the first tangible evidence of that ideal for which Henry Ford strove—the building of a car for the multitude, a product so simply constructed and so low in price that it was available for every one. It represented a radical departure from the then accepted idea of the automobile as a luxury. In the first year over 6000 cars were sold.

On June 16, 1903, the Ford Motor Co., a Michigan corporation, was incorporated. The capital orginally subscribed was $100,000 of which only $28,000 in cash was paid into the treasury.

On July 9, 1919, the Ford Motor Co. was organized under the laws of Delaware, with an authorized capitalization of $100,000,000. The volume of business increased steadily. In 1926 the 15,000,000th model T Ford rolled off the assembly line. Then, in 1931, came the 20,000,000th Ford car, setting a record for many years. To date the Ford Motor Co. has produced and sold over 22,000,000 Ford cars, and last year, 1934, the 1,000,000th Ford V-8 was produced.

**To Perpetuate Ford Policies.**

The effect of the Ford automobile on human society has its counterpart in the effect upon industry of Henry Ford's ideas of social justice and responsibility. First the car was the thing—its perfection, its manufacture at lowest cost, its use by millions, its spread over the inhabited earth. Then came the turn of those who had made that possible. The Ford idea of industrial relations begins here and maintains harmony within the organization.

To make the Ford policies secure for the future, all stock is held by the Ford family and Edsel B. Ford was made president of the Ford Motor Company. The fundamental principles of the father have the assent and co-operation of the son.

The Ford organization is a complete industrial chain. Raw material, transportation and manufacture are under its control. Manufacturing cycles have been worked out with such precision and the transportation element is so well in hand that the company requires only a small inventory. Thus, enormous sums of money are released for other purposes, including, for example, experimental work conducted on a large and efficient scale.

**34 Branches in U. S.**

Few institutions could risk $1,000,000 on the manufacture of a single power unit, heretofore untried, or spend $250,000 in developing one single type of production machine, as the Ford Motor Co. has done many times.

The company operates 34 branches in the United States. Foreign branches and associated companies are located in many important centers throughout the world. Maximum employment in 1934 was 92,000 persons, including Ford branches, mines, and the trade school.

In Dearborn, just west of Detroit, is the River Rouge plant, with an area of 1096 acres. There the company has its own blast furnaces, coke ovens, foundries, machine shops, body plants, cement plants,

Continued on Page 2, Column 1.

Ford Assembly Factory in St. Louis Which Has Been Reopened



*FORD Motor Company's plant at Forest Park boulevard and Sarah street which is operating again with a capacity of 380 cars and trucks a day and a working force of more than 1600 employes.*

## Many Changes In Ford V-8 Truck Lines

Engine Relocated—Brakes Redesigned—Clutch, Motor Ventilation and Chassis Improved.

The new line of Ford V-8 trucks for 1935 reveal sweeping changes in cab and chassis, appearance, and many new mechanical features.

In the new trucks, the engine has been moved forward more than eight inches giving more room in the cab and improved distribution of weight. Other important changes include: redesigned brakes and clutch, new springs and extended springbase, new cooling system, greater capacity gas tank, heavier front axle, larger and longer drive shaft and longer torque tube and new emergency brake lever with dual ratchets.

The heavier front end that gives increased security and greater stability on slippery roads; better braking qualities because of the newly designed brakes, and new cabs trimmed in the manner of the business coupe are outstanding features of the 1935 line.

The cab is distinguished in appearance and roomier. It has adjustable windshield, cowl ventilator and clear vision ventilation, the latter heretofore found only in the passenger car.

**Brakes More Effective.**

Under severe and continuous operation with a full load, the effectiveness of the brakes is nearly double that in former trucks. The brakes are considerably more powerful. Changes in construction have provided a more uniform bearing surface on the drums and at the same time "fading away" of the brakes on long, continuous application has been eliminated. The driver has been provided with a much quicker stop and with it less pedal pressure is required. Better control of the truck with added safety, under all driving conditions, has been assured by the many changes in construction. The brakes are simpler, too, more than 20 parts having been eliminated in the new design.

The clutch has been greatly simplified and increased in size for more efficient operation. The new clutch provides a smoother start for the driver and easier, more positive disengagement for rapid and silent gearshifting. Pedal pressure has been materially decreased. In addition, the engagement of the clutch at highway speed has been made so positive, slipping and consequent clutch wear have been virtually eliminated.

**Chassis Improved.**

A longer front spring has been provided and the front spring assembly moved further forward, improving load distribution to a great extent.

To assure ideal cooling of the engine under all operating conditions, the cooling system has been vastly improved. The capacity of the radiator has been enlarged and larger pump impellors provided. Cooling efficiency has been increased materially by these changes.

The new 20-gallon gas tank under the driver's seat now has the filler opening much more conveniently placed inside the door.

The new axle, designed to carry a much heavier load, is mounted with heavier radius rods.

With full-floating rear axle, dual down-draft carburetor and perfected torque tube drive, the powerful 80 horsepower V-8 engine of the

Continued on Page 2, Column 4.

## *Ford V-8 Cars for 1935 Have Restyled Body Lines*

Eight Inches Longer—Engine Moved Up in Chassis So Rear Seat Is Ahead of Axle—Engine Improvements.

The new Ford V-8 cars have lines which are distinctively modern and a definite departure from former Ford practice.

Bodies, grille, hood, fenders and running boards have been newly-designed with flowing curves to carrying out the motif. This has been made possible by moving the engine forward more than eight inches. The space made available on the chassis has enabled the development of the new body lines and particularly the graceful slope of the rear panel.

The new V-8 is approximately eight inches longer from bumper to bumper, the rear wheel tread has been increased by more than two inches, and the new frame is so shaped that the body is set lower. The bodies are wider. Wheels are an inch smaller in diameter and tires a half-inch larger in section. The result is an impression of mass and stability.

**Graceful New Body Lines.**

The new body lines are especially striking in the treatment of the rear of enclosed types. The slope of the windshield has been increased to reduce wind resistance and lessen glare in night driving.

The design of the fenders is entirely new. They are more highly crowned, with sweeping skirts and a drain gutter formed by rolling under the outer edge.

**Brakes More Effective.**

Because the water filler cap is located under the hood, a new permanent radiator ornament is made possible. It is a chromium-plated Ford V-8 insignia, with wings extending several inches to the rear on the de luxe types.

Slanting vertical louvres are combined with horizontal stainless steel beading to form an attractive hood-side adornment.

Bullet-type headlamps, enameled in the body color, have rust-proof steel rims. Fenders are finished in the body color. Smart new bumper guards on de luxe types are curved outward. Hub caps have been redesigned, with the V-8 insignia in bold relief within a raised circle.

**Engine Improvements.**

While the 80-horsepower engine is fundamentally the same in the new 1935 Ford V-8 cars, finer performance is provided by improvements including an entirely new system of engine ventilation.

The new ventilation system rids the engine of water vapors that ordinarily condense during cold weather. When this happens, frozen sludge formed in the crankcase and the oil pump was prevented from functioning properly. The new ventilation also assists materially in preventing oil dilution and erosion of the cylinder walls by the vapors that accumulated.

As in previous years, the Ford Motor Co. offers both low price and de luxe models for 1935—two distinct lines of new cars.

The de luxe line includes nine body styles, two being entirely new in the 1935 series. These are the Tudor and Fordor sedans with large built-in trunks for baggage at the rear of the cars. They are described by Ford body engineers as "touring sedans."

An exceptionally wide choice of de luxe body styles is available this year. In addition to the new touring sedans, the line includes Tudor and Fordor sedans with roomy baggage compartments behind the rear seats in the long, sweeping body-tail of the cars. Three and five window coupes, phaeton, cabriolet and roadster complete the line.

The five-window business coupe, the Tudor and Fordor sedans are also offered without de luxe appointments.

## Brakes on Ford More Efficient

Stopping Power 30 to 40 Per Cent Greater—Much Less Pedal Pressure Needed.

The 1935 Ford V-8 has an entirely new, more efficient braking system due to numerous changes in the brake assembly.

The efficiency of the new brakes has been increased 30 to 40 per cent. This means that a driver gets a much quicker "stop" and that less pedal pressure is required than in former Ford models. Better control of the car under all driving conditions is assured.

The mechanism of the braking plate has been simplified, approximately 20 parts having been eliminated from the assembly. In addition, a new, floating wedge, connecting the two brake shoes, gives more uniform pressure on the brake lining and quicker action when the foot is applied to the pedal. The total braking surface is 186 square inches, the same as last year.

Under all conditions, the entire surface of the shoes bears upon the brake drum when under pressure from the pedal.

**Reckless Drivers Shot.**

If the offense is serious enough, the penalty for reckless driving in Russia is the firing squad.

### Ford Speedometer Of Magnetic Type

Ford's speedometer of 1935 is of the magnetic type—which means that it is actuated by a force that is known and constant. Friction in the speed indicating portion has been reduced to a minimum by the use of costly Brewster jewel bearings. The entire instrument, though almost as intricate as a watch, is exceptionally rugged, due to the fact that the component parts are made of sturdy, reliable materials.

## Ford Research On Practical Basis Always

His Laboratories Scattered Throughout Big Plants in Close Touch With Production and Its Problems.

Research work of the Ford Motor Co., in its method of attack, differs from generally accepted practices. Methods are used which are believed to be most productive and most profitable in the long run. In most large corporations the method is to have all research work started within the confines of one building. This is designated the research building, which may be divided into research divisions—but where all work is originated and carried to conclusion by a definite group of men known as the research staff.

In the Ford Motor Co. no one building can be pointed out as the research department. Naturally, considerable research work is done in some of the laboratories but these laboratories are scattered throughout the plant so that they may be as closely connected as possible with their own type of work in the production department.

**Large Scale Experimenting.**

Usually experiments and research on the processes or method of manufacture are carried out on a much larger scale than is usual for initial experiments. The work is done in the plant and is closely connected with the manufacturing unit which will beenfit from the results of such experiments and research. The whole Ford plant or any unit of it is a part of the research department, and suggestions and aid in the solution of problems may come from the chief executives or from the men in the shops. Ford research work is explained in a statement by the company as follows:

In the research work carried on by our company, what might be termed a policy of competition is so stressed and encouraged that there is added incentive for accomplishment. We invite such competition not only between our own department, but also between concerns outside the company. Thus the greater good of automotive manufacture is very definitely served. Our different departments must compete one with the other, so that if, for example, a forging can in the end serve better than a casting, the forge department makes the part under consideration. By the same token, in the development of a new design or the continuation of an old one, we must

Continued on Page 4, Column 4.

## Ford Plant Re-Equipped To Build 380 Cars in Day

Re-Opened for Assembling Cars and Trucks —1600 Workmen Employed With $5 Minimum Wage and $66,000 Weekly Payroll.

With its production capacity increased from 150 cars a day to 380, the Ford Motor Co.'s assembly plant, at Sarah and Forest Park boulevard, has begun turning out complete Ford V-8 automobiles, trucks and commercial cars. A total of more than 1600 workmen are employed. The weekly roll is in excess of $66,000 a week for factory workers alone. No worker is paid less than $5 a day.

The plant has been re-tooled and rearranged, so that assemblying has been speeded up by more than 100 per cent, yet thoroughness of workmanship and inspection has been facilitated. Virtually all hand tools have been replaced by tools operating from overhead lines. Most of the tools are wholly new, and some of them are of a more modern type even than those in the great Ford main plant at Dearborn, Mich.

There are now two final assembly lines instead of one, and the department assembly lines and conveyors have been rebuilt and redesigned, so that the assembling processes are smooth and uninterrupted. One of the conveyors is more than 2000 feet long. An outside conveyor runs from the freight car unloading platforms up to the second floor, where the assembly processes begin.

Use of new enamels and paints derived from the soy bean has speeded up enameling of parts and painting of bodies, yet gives a finer, more lasting finish.

**Inspection Thorough.**

Noticeable is the steadiness of the flow of parts to the department assembly lines, and from these lines to the final assembly conveyors, as well as the thoroughness of inspection in every department. Inspectors are here, there, everywhere, checking, testing, rejecting everything that does not meet rigid specifications.

All metal parts go through a bonderizing process on the top floor of the plant—a combination of chemical processes and baking in ovens maintained at temperatures of 500 to 650 degrees—1000 degrees for some small parts—to insure against rusting. After being bonderized, the parts go through the enameling departments where they are covered thoroughly with enamel derived from the soy bean and then baked at the varying temperatures prescribed. To some parts the enamel is applied by spraying. Other parts are dipped into tanks of enamel from overhead conveyors, each tank containing enamel in one of the colors used on Ford cars.

On the next floor down, is the body shop where all joints in the bodies are electrically welded, so that they come out stronger than if they had been built originally as a whole. Then the bodies go on a long conveyor where workmen smooth and polish the welds. Then they are sanded, polished and primed in preparation for painting. The paints are mixed in a special department by machinery, to insure exactness of shade as well as thoroughness of mixing, and are piped to the sprayers. By use of soy bean paints the painting is finished in only three hours as compared with the 17 hours formerly required and the 10 days required for varnishing.

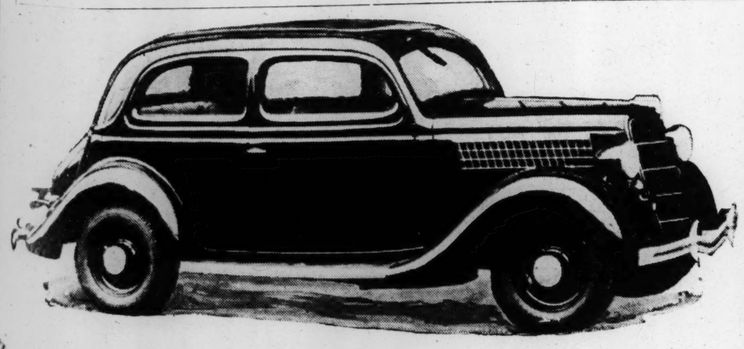
**Rapid, Yet Careful Assembling.**

After being painted, the bodies go to another conveyor where gangs of workmen, each handling a specific job, upholster and trim them under constant inspection.

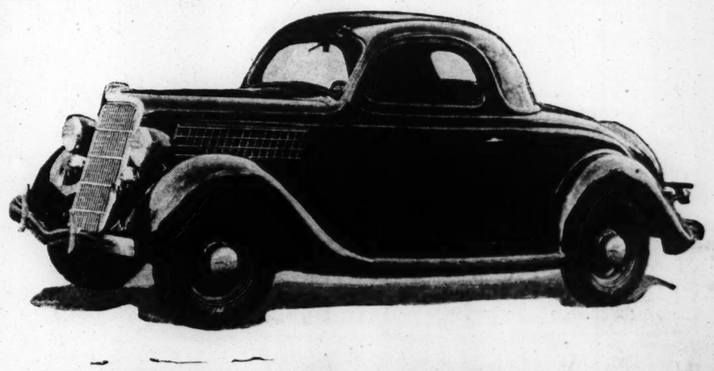
On another conveyor the frames are assembled. On another they pick up the wheel and brake assembles. Meanwhile the engines are being assembled, part by part, on still another line. The chassis

Continued on Page 2, Column 5.

One of the New 1935 Tudor Models



Ford V-8 Coupe With New Streamlining



## FORD SAFEGUARDS HIS POLICIES FOR FUTURE

Continued From Page One.

paper mills, steel mills, by-products plants and power plants.

Along the River Rouge are storage bins having a combined capacity of 2,000,000 tons. Ore, limestone and coal are unloaded here from Ford-owned ships.

For years Ford activities were centered near Detroit at Highland Park, where they occupied a plant of 278 acres. This plant was frequently called "The Cradle of the Ford Industry." Hence, for many years until the completion of the Rouge plant, it was the principal manufacturing establishment of the company. During 1929 and 1930 all of its activities, with very few exceptions, were centered in the Rouge plant. In the city of Detroit is located the Lincoln plant, devoted entirely to the building of the Lincoln automobiles. At Dearborn, west of the Rouge plant, is the Ford engineering laboratories as well as the Ford airport.

Among the most recent additions to the activities carried on under Ford direction are the Edison Institute of Technology, Greenfield village, and the new Dearborn Inn, a modern hotel opposite the Ford airport, which is owned by Mr. Ford, but leased to a regular hotel operating company.

**Auto Warnings Broadcast.**

Warnings to motorists against hazardous driving conditions are now broadcast twice daily over all five radio stations in Pittsburgh, Pa., under the auspices of the Bureau of Traffic Planning.


BEARING LIFE . . . . . INCREASED

MAINTENANCE . . . . . REDUCED

As an additional efficiency factor Ford cars are equipped with "COMPO" self-lubricating bearings at these vital points:

| | | | |
|---|---|---|---|
| *Water Pump* | *4 Units* | *Starting motor* | *2 Units* |
| *Distributor* | *4 Units* | *Generator* | *1 Unit* |

At these points "COMPO" bearing surfaces not only hold the oil but also maintain the necessary oil film. The slightest increase in temperature brings additional oil to the surface. Upon cooling the lubricant is quickly absorbed back into the metal.

"COMPO" minimizes friction, thereby reducing maintenance.

"COMPO"

**Self-Lubricating Bearings Maintain an Oil Film—Prevent Metal to Metal Contact.**

BOUND BROOK OIL-LESS BEARING CO.,
**Bound Brook, N. J. Incorporated 1883**


## Country-Wide Ford Service

Network of Authorized Dealers, Service Shops and Neighborhood Stations Maintained Throughout the United States.

Through a nation-wide network of authorized Ford dealers, service shop and Ford operated neighborhood service stations, the Ford owner is assured of Ford service constantly available.

In addition, the Ford Motor Co. through its authorized dealers, maintains a reconditioned parts exchange plan which enables owners of Ford cars and trucks to exchange worn parts including the engine, for factory reconditioned parts.

Under this plan the owner of a Ford V-8 can have a factory reconditioned engine installed in his car for as little as $49.50. This reconditioned engine will be practically as good as new, because it will have been completely overhauled at the Great River Rouge plant of the Ford Motor Co. by the same men using the same methods and equipment who built it in the first place. Such an engine will have new parts, including new pistons and piston rings. This engine can be installed by any Ford service organization in four to seven hours.

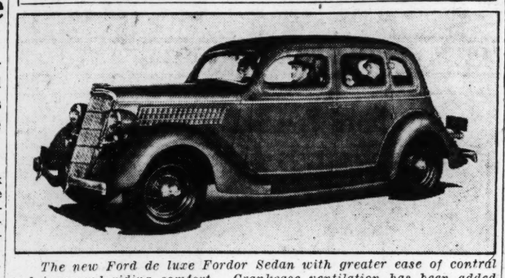
This service also applies to carburetors, generators, distributors, and many other vital parts of Models A, B and V-8 Ford cars, trucks and commercial cars.

The Ford parts exchange plan is in no sense an experiment. It has been in operation about two years, and was first introduced to truck fleet owners early in 1933, where its efficiency and economy have been thoroughly proved. More recently it was extended to the passenger car field where the history of its initial success is being repeated.

Ford dealer service departments are equipped with special precision service devices and should a Ford car need at any time more than minor servicing and repairs, Ford dealers are equipped to handle the complete job. Many Ford dealers have equipped their shops with the Ford laboratory test set—an apparatus that makes a remarkably thorough and quick diagnosis of any major or minor trouble that a car may experience after extended use. This precision tool eliminates guesswork and puts the servicing of a car on a scientific basis.

The Ford laboratory test set is a group of testing devices contained in one unit developed by the service department of the Ford Motor Co. The set provides a definite means of testing for every condition that can effect engine or electrical system performance, including carburetor, fuel pump, compression, generator, battery, starting motor, lights, horns and ignition wiring.

## The New 1935 Fordor Sedan



*The new Ford de luxe Fordor Sedan with greater ease of control and increased riding comfort. Crankcase ventilation has been added to the Ford V-8 engine, of which more than 1,300,000 are now on the road.*

## MANY CHANGES MADE IN NEW FORD TRUCKS

Continued From Page One.

1934 models, with several important changes, is retained in the 1935 line.

**New Ford Commercial Cars.**

The new Ford commercial car line body styles include the de luxe panel delivery, the panel delivery, the sedan delivery, the pick-up and station wagon.

The chassis and body features in the new line bring a still greater measure of economy, proved ruggedness and ease of operation than in the former commercial cars. Changes that stand out prominently in the panel and sedan delivery cars include a striking new beauty in body lines and many mechanical advancements in engine and chassis.

The panel models are smartly stream-lined. They introduce an entirely new principle of springing and have longer redesigned springs. Improved weight distribution is due to moving the engine 8½ inches further forward.

These changes not only improve the riding qualities, but are material factors in increased economy of operation. The new weight distribution results in more uniform wear for brakes and tires and provides added protection for fragile payloads and operator comfort.

Improvements have also been made in the bodies of station wagon and pick-up models. Both have all the mechanical advancements found in the other body styles in the commercial car line. The pick-up now has a coupe-style cab and the station wagon safety glass in both front door windows.

For maneuverability, quick parking and ease of handling in city traffic, all models retain the 112-inch wheelbase, although the springbase (or distance from center to center of the springs) is now increased to 123 inches, for greater riding ease.

The brakes have been redesigned and are more powerful than in the former commercial cars, changes in construction providing a more uniform bearing surface on the drums. Their efficiency has been increased by approximately 40 per cent.

A new "centri-force" clutch provides a smoother start for the driver, together with easier, more positive disengagement for rapid and silent gear shifting. Pedal pressure has been materially decreased and in addition the engagement of the clutch at highway speeds has been made so positive, slipping and consequent clutch wear have virtually been eliminated.

A new system of direct air circulation for crankcase ventilation also has been introduced on the 1935 lines to eliminate oil dilution and increase oil economy—new heavy duty copper lead connecting rod bushings are provided—new balloon tires and safety glass all around are standard equipment.

## FORD PLANT RE-EQUIPPED FOR LARGER CAPACITY

Continued From Page One.

and engine lines finally converge, so that a completed engine can be picked up by an overhead conveyor and swung into position just in time to meet a finished chassis and be dropped into position without the loss of a second.

Workmen with power wrenches and other tools swarm over engine and chassis, and, almost before the onlooker realizes what has happened, the chassis, with engine solidly in place, is on its way to the final assembly lines, where the body is placed upon it and it passes down a long lane of workmen to the final inspection, and then rolls off the line to be tested and pronounced ready for delivery to a dealer.

**Millions for Montana Roads.**

More than $10,000,000, largely in Federal emergency funds, was expended in the past 18 months on a surfacing program for highways in Montana. Due to mountainous terrain, much of the program was highly expensive.

## Ford Finance Concern Opens More Branches

Maintains 49 Offices in U. S. —Provides Service for Dealers and Buyers of Cars Throughout Nation.

Forty-nine branch offices are maintained by the Universal Credit Co., which is the exclusively Ford financing company for dealers and car buyers and has been expanding to country-wide activity the past year.

"As it is the purpose of business to bring together buyer and seller in a transaction that will be satisfactory to the one and profitable to the other, so it is the function of a consumer credit institution to make it easier for consumers to acquire and use the products of industry," says an executive of the company.

"There is not much question today that credit and employment are closely interwoven and that the interests of employee, employer and credit company are mutual. The success of each one insures the normal consumption of goods and tends toward regularity of employment. In my opinion, the finance company that is basically sound recognizes an obligation to the purchasing public for developing fair charges, extending courteous treatment and adopting economical practices.

**2,000,000 Transactions.**

"In our credit company rates have been consistently lower than those previously established for similar credit services. We consider the cost of credit to the public who buy cars on time to be of vital importance. In the case of the Ford car, the first cost is unusually low not only because of economies in manufacturing, but because the same principles that inspire these savings are extended to every other step that means greater service to the public. It is easy to see that economies in production would be of little value if they were later sacrificed through high charges for financing.

"In the purchase of over 2,000,000 time sales transactions from the customers of Ford dealers, involving over $1,200,000,000, savings have been created for the public from lower financing costs established by Universal Credit Co. through the now familiar UCC plans.

**Credit Buying Not Increasing.**

"Our experience in the six years since we began business, and during which period our credit operations have become nationwide in their scope, has been most satisfactory. The inherent honesty of people and their ability and desire to meet their obligations is nowhere better demonstrated than in this specialized banking field. Public integrity has always proven to be the outstanding security in credit transactions.

"The sound credit operations in which we are engaged contribute very materially to the wider use of motor cars, thus directly making for more regular employment in those widespread sections of the country which contribute materials for the motor industry.

"Credit buying the last two years has not increased and there exists today the same ratio between cash buying and credit purchases as has always existed. We are of the opinion that American business will be materially assisted in getting back to a more normal basis through the proper functioning of consumer credit organizations."

**Gas Tax Helps State Budgets.**

Taxing gasoline has turned into a $500,000,000 gold mine for the United States. Oregon started the gasoline tax by collecting $290,706 in 1919 and in recent years every State and the District of Columbia levied from 2 to 7 cents a gallon and collected $518,195,712 net, besides the penny Government tax and as much as 5 cents additional levied by certain counties and cities in Alabama. Of this half billion dollars, more than $53,000,000, or 10 per cent, has been expended for miscellaneous purposes; more than $29,000,000 for relief; $13,000,000 for education, and $18,000,000 for State general funds.


LINCOLN CONGRATULATES THE FORD MOTOR COMPANY

The re-opening of the Ford Motor Company's St. Louis assembly plant is a most gratifying evidence of the company's splendid growth and improvement in business.

The Lincoln Engineering Company wants to add its congratulations on this occasion.

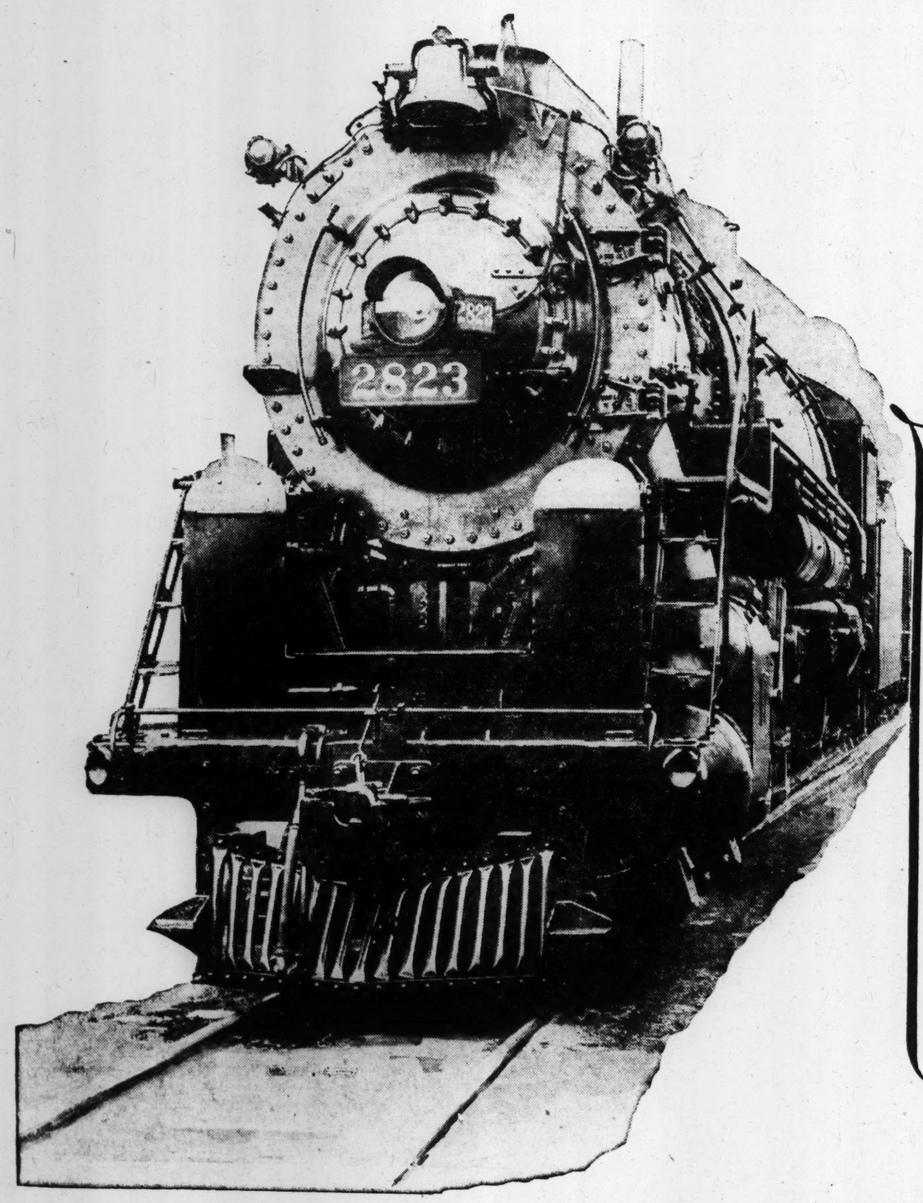
This development is not only significant of the great forward strides of the Ford Motor Company but also of the amelioration in the conditions of the country.

Our company shares in the Ford progress because EIGHTY PER CENT of the Ford dealers in St. Louis territory are equipped with Lincoln lubricating set-ups in order to better serve Ford car owners.

It is only fitting that the best car Ford has ever produced should be serviced with the most modern and advanced lubrication service ever produced.

LINCOLN ENGINEERING CO.
5701 Natural Bridge Ave., St. Louis, Mo.
FACTORIES—St. Louis and Detroit






Ford Plant
*served by* Wabash *exclusively*

The Wabash furnishes overnight service from the Detroit plant and factories to St. Louis. This fast, and dependable Red Ball service was an important factor when selecting St. Louis as one of the first Ford territorial plants to be reopened. 1500 men will be employed immediately, and 2000 ultimately.

The St. Louis plant of the Ford Motor Company is ideally situated in the heart of the West Belt Industrial District, which lies between Grand Boulevard and Kingshighway and south of Laclede Avenue. This entire district is served exclusively by the Wabash. Many convenient locations are still available for new industrial plants.

"Follow the Flag" WABASH

functioning of consumer organizations.'

**Tax Helps State Budgets.**

g gasoline has turned into 00,000 gold mine for the States. Oregon started the tax by collecting $290,796 and in recent years every nd the District of Columbia rom 2 to 7 cents a gallon llected $518,195,712 net, be- he penny Government tax much as 5 cents additional y certain counties and cities ama. Of this half billion more than $53,000,000, or ent, has been expended for neous purposes; more than 00 for relief; $13,000,000 for n, and $18,000,000 for State funds.

ATULATES COMPANY

Motor Company's most gratifying ndid growth and

mpany wants to occasion.

ignificant of the ord Motor Com- ion in the condi-

ord progress be- of the Ford deal- uipped with Lin- er to better serve

ar Ford has ever with the most tion service ever

ERING CO. St. Louis, Mo. and Detroit

ively Motor in the ial Dis- Boule- outh of strict is Vabash. are still nts.

# Ford V-8 now built in St. Louis!

## New Ford V-8 Trucks Also Produced in St. Louis

The Ford V-8 truck has won world-wide popularity because of its economy, performance and stamina. Sales for the first 20 days of January this year exceeded those for the whole month of January, 1934, by almost 200 per cent. The 1935 models of this great truck offer new money-saving features. Among these is *Forward Load Distribution.* This has been obtained by mounting front springs 4 inches ahead of the front axle, and moving the engine forward 8 11-16 inches. This, together with the space-saving, compact V-8 engine, permits more of the load to be placed ahead of the rear axle, thus putting more weight in the front end.

This Forward Load Distribution makes possible more uniform tire and brake wear. It improves brake action. It provides a more stable ride, which means protection for fragile loads, and improved operation and reduced wear throughout the truck. In addition, in the 6½ inches more load space between the cab and the center of the rear axle, the 1935 Ford V-8 truck permits acute angle turns with full-width semi-trailers.

No matter how efficiently you are now doing your hauling there are many features of the 1935 Ford V-8 truck which are important advantages to consider. They are matched by no other truck in America today, regardless of price.

## Ford Payroll Adds $11,000 a Day to Buying of St. Louis

### Thousands Benefit by Reopening of Local Ford Assembly Plant.

As part of Henry Ford's plan to build a million cars, and more, in 1935, the St. Louis plant of the Ford Motor Company has reopened.

Passenger cars, trucks and commercial units for dealers in St. Louis, and near-by territory in Missouri and Illinois, are now being built in the big plant at 4900 Forest Park Boulevard.

St. Louis and vicinity benefits in many ways from this renewed activity. More than $1,500,000 has been spent in improving the St. Louis plant, and putting it in shape for producing the new 1935 models. Hundreds of men have been employed directly or indirectly in modernizing the plant. As a result of these improvements the production schedule has now been set at 140 cars per day.

More than 1600 men have been engaged, and are now on the payroll of this local Ford plant. Car buyers who select the Ford V-8 are not only obtaining America's outstanding automobile value, but are also buying vehicles produced by St. Louis workmen.

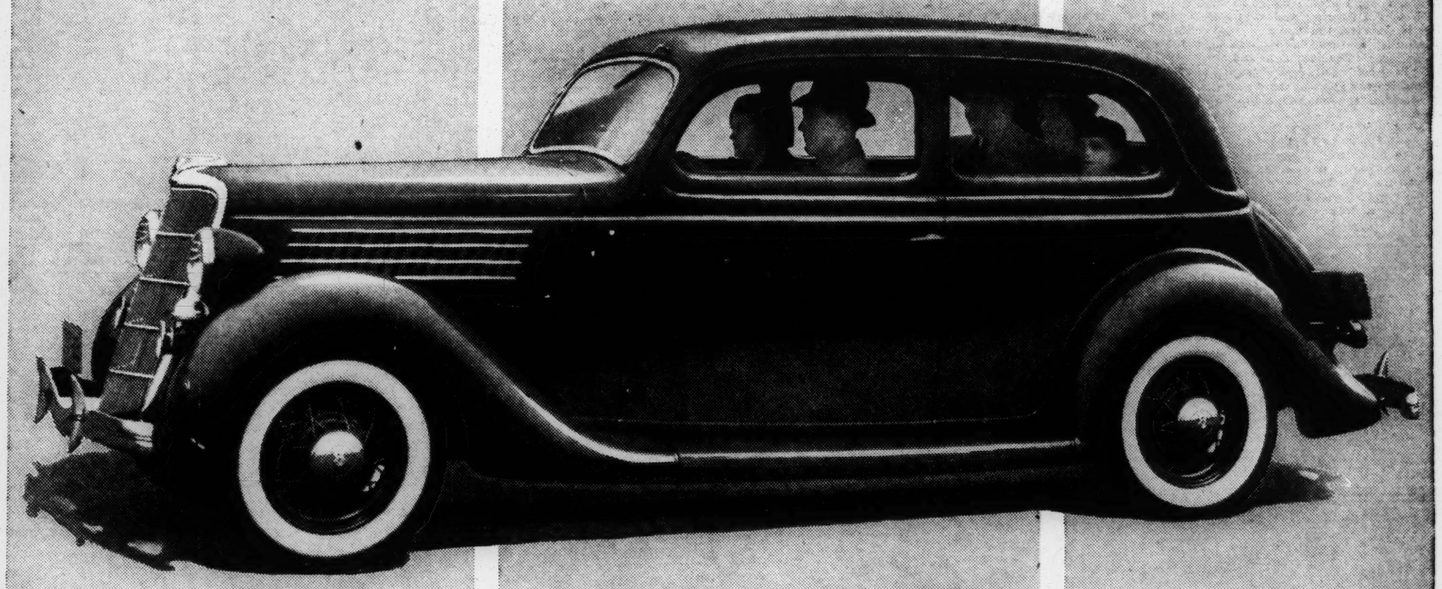
These fine new 1935 Ford V-8 trucks are now being produced in St. Louis, and all Ford dealers in this vicinity are ready to prove to you that the Ford truck will save you money. Test the type of truck you need in your own job. You'll see then the big meaning of DOUBLE-DUTY. Power and strength, speed, handling care, beauty . . . the 1935 Ford V-8 trucks have both combination. And at a price that saves you money from the beginning.

## New 1935 Ford V-8 Commercial Cars

The big Ford plant in St. Louis is also producing the new line of 1935 Ford V-8 Commercial Cars. These handsome delivery units have been redesigned. The appearance of the Ford V-8 commercial car is a credit to any establishment, and its new economy, ease of handling and better riding qualities keep down delivery costs.

Every business house in the St. Louis region will be putting money into its own pockets by the use of Ford delivery equipment, and will also be putting money into the pockets of hundreds of St. Louis workmen who are employed at the St. Louis Ford plant.

*POWER ZONE* | *COMFORT ZONE* | *ECONOMY ZONE*



## V-8 POWER

With the introduction of the 8-cylinder, V-type engine, Ford brought a new standard of performance to the low-priced field.

## Comfort Zone Riding

Gives the ease, smoothness and comfort of a "front seat ride" even to back seat passengers—an important engineering advance.

## FORD ECONOMY

The 1935 Ford V-8 gives you the most economical car to operate Ford has ever built.

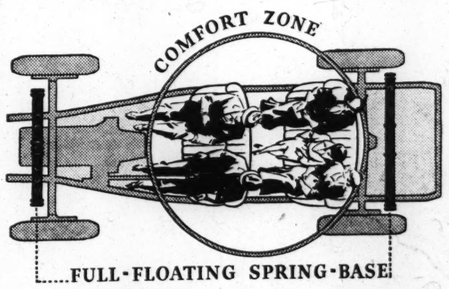
# Why take less?

FORD has always aimed to make the automobile-buying dollar go as far as possible.

This was illustrated when Ford brought the V-8 engine to the low-priced field—without increasing operating cost.

This year, the 1935 Ford V-8 gives you traditional Ford low prices, traditional Ford operating economy—and, in addition, riding comfort, body roominess, new beauty and new safety features that will satisfy the requirements of almost everyone.

Consider some of the major improvements in the Ford V-8 for 1935. Take comfort: From this standpoint alone, what a completely rounded car this is! Comfort Zone Riding (explained at right) that gives "front seat comfort" even to rear seat passengers. Deep cushioned, high-backed, wider seats. Big, air-balloon tires. Easier steering and a clutch that responds to the touch of your foot. Consider safety: There's safety glass all around—on all models—at no additional cost. A new, welded all-steel body that's insulated with sound-deadening material. New, more powerful brakes, with an unusually high ratio of braking surface to car weight. And a lower center of gravity that gives increased safety and stability on curves!




*Note how the springs of the new Ford V-8 are placed out beyond the front and rear axles and serve only to cushion the load. They provide a long springbase for riding ease, and retain the 112-inch wheelbase for handling ease. Both front and rear seats are cradled between the springs—enabling all passengers to ride in the Comfort Zone.*

Why be satisfied to receive less than this for your money?

Examine this new 1935 Ford V-8. Ride in it. You'll realize that it is not only a new Ford V-8 car—but a new automobile value.

*De Luxe Model illustrated above. White wall tires at slightly extra cost.*

**AUTHORIZED FORD DEALERS**

**$495** AND UP, F. O. B. DETROIT. Standard accessory group including bumpers and spare tire extra. Easy terms through Universal Credit Co., the Authorized Ford Finance Plan.

**FORD V-8 FOR 1935**

ON THE AIR—FORD SYMPHONY ORCHESTRA, Sunday Evenings—FRED WARING, Thursday Evenings—COLUMBIA NETWORK

# Ford Operates Largest Foundry

### It Covers 30 Acres and Can Pour 2900 Tons of Castings in Day.

The Ford foundry at the Rouge plant in Detroit is the largest in the world, covering more than 30 acres, and leads the world in the production of small castings. It is able to pour 2900 tons of castings every 24 hours. The castiron parts of the car, such as the motor block and flywheel, are produced here and also machined.

The hot metal from the blast furnaces is transported to the foundry in huge ladles set on flat cars. From the ladles the hot metal is poured into a large 1200-ton mixer, in connection with which are four 120-inch cupolas. Two cupolas are run each day and are used to melt steel and scrap only. The iron from the big mixed is poured into two smaller ones, each having a capacity of 400 tons. One of these pours metal for cylinder blocks while the other pours the smaller parts. The foundry also is equipped with 28 cupolas capable of melting 2300 tons in 16 hours. The hot metal is then reheated in one of the electric furnaces, in proportions of 25 tons from the big mixed and a similar amount from one of the cupolas. From the furnace it is poured directly into the molds. Conventional foundry practice is reversed, and the molds are brought on conveyor to the metal, instead of the metal to the molds. All pouring and coremaking is done on the move.

**Another feature** is its unusual cleanliness. The soot, dust and terrific heat commonly associated with foundries are absent. An elaborate ventilation system keeps the air cool.

Machining of these castings takes place in the same building, another unique departure. From the foundry a conveyor, one of the longest trunk lines in the world, carries them across by an overhead bridge into the motors assembling building.

# Henry Ford's Trade School Has 1800 Boys Enrolled

### With 100 Instructors, It Trains Pupils in Thrift as Well as in Craftmanship—Founded in 1915 by Manufacturer.

Because of his belief that every young boy should produce things of value as part of his education, Henry Ford founded the Henry Ford Trade School in October, 1915. From a beginning with six boys and one instructor, it has grown to an enrollment of 1800 boys and 100 instructors. True to the purpose of its origin, needy boys are given the preference. Orphan boys constitute approximately five per cent and widows' boys in attendance must help support themselves. So strongly has the school appealed to boys that there is a constant waiting list of more than 1000 local boys. For this reason applications are not accepted from other cities than Detroit.

The school is incorporated under a Michigan statute to operate without profit. Boys between the ages of 12 and 18 are admitted. The academic requirement is that the candidate shall be in the school grade for boys of his own age. Upon entering, a cash scholarship amounting to $7.20 per week is awarded to each boy. This is paid him every second week throughout the entire year, including a vacation of three weeks in the summer and one week at Christmas.

**Taught to Be Thrifty.**

To help the students develop the thrift habit, $2 per month in addition to his scholarship is given each boy. This fund must be deposited in some bank and kept there as long as the boy remains in school. The bank books are submitted to the school monthly for examination.

Each noon a hot lunch is furnished to all students. This, with the two cash gifts, make a boy's minimum wage $500.

The school work is divided into two departments. For one full week the boy attends class and during the following two weeks he works in the school shop. This year is made up of 14 weeks in class, 34 weeks in shop and four weeks vacation.

In order to give them a better appreciation of actual shop conditions, boys who have had sufficient training are placed in departments of the Ford Motor Co. when they reach the age of 16. They continue their class work every third week and are at all times under the jurisdiction of the school.

Boys under 16 receive their mechanical training in the school shop which is separate from the Ford Motor Company and covers three acres of floor space. In this shop are hundreds of the finest machines of many types. The total equipment is valued at about two million dollars. In the school shop there are many departments, and the boys are moved from one department to another as fast as they have completed the requirements.

**Trained in Ideals.**

In the shop each job is done on a work order. An expert estimates how many hours it should take a skilled mechanic to complete the work. An accurate record is kept and the boys and instructors try to come within the estimate. Spoilage averages less than 1½ per cent, which is little more than that of the average tool-room. No work is done merely for practice. Everything the boys make is to be used, unless spoiled. Even in the class, whenever it is possible, practical work is done by the boys.

The average annual value of material produced by each boy is approximately $1000. This is sufficient to pay the student's scholarship, salaries to instructors and all the upkeep of the equipment. It does not pay interest on the investment in buildings and equipment.

In all his training the school holds the following ideals before the boy: in the shop and, as far as possible, in the classroom: Cleanliness and safety come first, then accuracy. Slow accuracy is no longer valuable, therefore speed is the fourth ideal. Fifth is originality, the ability to develop better methods and better work. If a student is satisfied with what his instructors can show him, he can never know the joy of producing something better, or doing something in a better way.

Graduates of the school are holding important positions in the Ford Motor Co. and elsewhere. When openings occur, boys who have graduated are offered positions in some department of the Ford Motor Co. The result of their study and work seem to justify Ford's faith.

It is from these trained men that the Ford Motor Co. recruits its foremen and specialty men.

## SAFETY GLASS MADE STANDARD EQUIPMENT IN ALL FORD V-8S

SAFETY glass as standard equipment in windshields, doors and windows of all body types is offered this year for the first time in the new Ford V-8.

Ford was the first to introduce safety glass as standard equipment in the windshield of low-priced automobiles. This was in the Model A of 1927. With the introduction of the de luxe cars in 1931, Ford introduced safety glass as standard equipment in all doors and windows of de luxe types.

This year safety glass, in windshields, doors and windows of all Ford V-8 models is standard equipment—another of the wholly new features of the Ford V-8 for 1935.

Saftey glass is a "sandwich" of two sheets of glass cemented on opposite surfaces of a transparent flexible sheet. A feature of Ford safety glass is its resistance to deterioration from ultra violet sun rays.

## More Easily Working Clutch on New Ford Has 39 Fewer Parts

A feature of interest to the woman driver is the new clutch in the Ford V-8.

By utilizing centrifugal force to assist its action, the clutch pedal pressure is materially reduced. At starting and gear-changing speeds, or when waiting for the "go" signal at a traffic light, the pressure required to hold the clutch "out" is scarcely noticeable. At higher speeds, when the full power of the engine must be transmitted, the pressure is automatically increased to prevent slippage.

The new clutch utilizes three weights attached to the throw-out arm, so placed that when the engine speed increases they add pressure to the clutch plate. Consequently, a reduction in pedal pressure of approximately 20 per cent is made possible. The lower spring pressure, combined with the use of cushioning springs between the clutch disc and hub, a flexible steel spring disc, and a clutch pressure plate of copper alloy iron with ground surface, assures smoothness of engagement. Ease of operation also is assisted by the use of needle-bearings in the throw-out arm pivots.

The clutch is simpler in design this year. It contains 39 fewer parts when the needle bearing assemblies are considered as a single unit. The throw-out collar bearing is pre-lubricated, ordinarily requiring no lubricant for the life of the car.

## FORD RESEARCH KEPT ON PRACTICAL BASIS

Continued From Page One.

at all times keep our minds receptive to admit similar competition in research, whether that research be internal or external.

**Practical Research.**

Pure research is a term often used as the opposite of practical research. It is true, of course, that it is very difficult to tell where the one stops and the other begins. Possibly it may be said that Ford experimental work, because it is for the most part directly connected with products manufactured, tends rather to the side of practical research.

No one method of attack may be said to be perfect in its solution of any problem, but the results obtained in manufacturing products of the highest quality at minimum costs is sufficient proof that Ford methods of procedure are the most satisfactory for Ford needs.

The entire procedure in the glass plant is the result of experimental work carried on many years ago by the Ford Motor Co. The company originated continuous melting and grinding (the continuous process, as it is known) which has been of such material benefit to the plate glass industry.

Illustrating the method of attack, attention is directed to an experimental installation located in this building. It came about as a result of the necessity of preparing a suitable glass sand from the company's deposits at Rockwood, Mich. The problem involved two principal points—the furnishing of a unit which would purify, grade and dry silica sand and at the same time do this work at the lowest possible cost. Obviously the units used are not in themselves new. However, the hook-up is relatively new for these purposes.

**No Speed Limit in 24 States.**

Twenty-four states in the Union have abandoned fixed speed limits and now prescribe a maximum speed that is "reasonable and proper," thus placing on the motorist the burden of driving in a manner that will assure his own safety and that of other users of the highways. Among the states having maximum limits, 40 and 45 miles an hour are the usual limits, although Idaho and New Hampshire have 35-mile limits and North Dakota fixes a limit of 50 miles.

# Gauge Blocks For Precision

### Johansson Devices in Ford Plants Measure in Millionth of an Inch.

Johansson gauges are the world's standard of precision measurement. They have no counterpart in science or in industry. They measure accurately in the millionths of an inch.

This marks an important advance in the manufacture of fine tools and interchangeable parts. It is made possible only by C. E. Johansson's association with the Ford Motor Co. Johansson is in the Dearborn laboratories, where he has widely recognized engineers and metallurgists to assist him.

Johansson combination gauge block are rectangular pieces of tool steel, hardened, ground and lapped. They embody in their commercial manufacture the solving of four universally recognized metallurgical and mechanical problems, namely:

1—Flat surfaces in steel.
2—Parallel surfaces in steel.
3—Accuracy as to dimension.
3—Effective heat-treatment and seasoning.

It is considered one of the most remarkable achievements in mechanics to make a flat surface in steel.

**Really Flat Surfaces.**

Possibly, the extremely high finish of the Johansson flat surface can best be described by saying that it has the appearance of burnished silver. Even under a powerful microscope there is a comparative absence of the minute scratches or lap marks that one expects to find in all lapped surfaces.

It is the finish of this mirror-like super-surface that gives Johansson blocks their remarkable adhesive qualities.

The degree of parallelism attained in the blocks is shown by the statement that any block in a given combination may be turned end-for-end at will without affecting either the size of the combination or the parallelism of the two extreme surfaces of the combination.

To the problem of commercially producing flat surfaces that are parallel to each other, must be added having these flat and parallel surfaces a distance apart equal to the size marked upon the block.

That this also has been accomplished is proven by the way in which equivalent combinations of blocks may be checked against each other.

Not only are the blocks but slightly affected by ordinary temperature changes, but they are so treated and seasoned by Johansson methods that the internal stresses have been relieved. The molecules of the steel may be said to be at rest. Because of this, the usual warping on "growing" is checked and when motion is produced by temperature, the steel not only expands or contracts uniformly, but returns to its normal size. Any Johansson block made years ago will, barring wear, check accurately with one made recently.

**"Foolproof" Gauges.**

Johansson gauge blocks are positive in results, sure, dependable—in a sense "foolproof." Individually, they are simply solid blocks of hardened steel—and in the form preferred by experienced mechanics—flat and non-adjustable. Collectively, they are the most flexible precision tools imaginable, giving all sizes within their range to .0001 inch or less.

They constitute a complete gauging system. There is a male and female gauge of exactly the size wanted at the moment. They not only answer the gauging needs for the present, but for the future, regardless of how the character of work in a given shop may change.

They combine the advantages of both line and end measures. Like line measures, they give all sizes within their range—like end measures, they are convenient, solid, non-adjustable blocks of steel, not likely to be "forced" when used in workmanlike manner.

Their shape is such that they may be used direct, eliminating the necessity of transferring fine measurements from where they are established to where they can be used. This is very important, as it is an established fact that, given two instruments of exceptional precision individually, it is almost impossible to transfer sizes from one to the other without a distinct loss of accuracy.

Johansson blocks give the same result any number of times, and in the hands of any number of mechanics. This is of the greatest value where the work of one shop is to be assembled with the work of others.

They are of such a character that inaccuracies, due to gradual wear, accident or abuse, may be readily discovered and their usefulness as precision gauges of the highest type prolonged indefinitely.

Their possibilities in the hands of a mechanic are only limited by his experience and resourcefulness.

Johansson gauge blocks are the fulfillment of an ideal in measuring tools heretofore unattainable. No other conclusion can be reached if extended inquiry is made of those in machine shops that are responsible for results.

**Auto Horn Ban Quiets Rome.**

With the ban on horn tooting by motorists, Rome, Italy, has been transformed from the reputed noisiest city in the world to the most silent. No one may sound a siren or a horn. There may be no open exhausts. The violator is fined $5, and pays on the spot. Traffic moves in silence and not even whistles of traffic policemen are heard. Highways accidents are said to be on the decline.

## Riding Comfort Built Into the 1935 Ford

### "Centerpoise" Suspension, Balance and Location of Seats Toward Center of Car.

Three major engineering principles combine to give the new Ford V-8 for 1935 what Ford engineers term the "centerpoise" ride. These principles are:

Correct spring suspension, involving equality of front and rear spring flexibility.

Proper car weight balance and passenger weight distribution.

Location of passengers close to the center of the car.

In the new Ford V-8 car the well-known Ford transverse spring suspension has been newly applied. Both the front and rear springs are longer and more flexible. The wider front spring is now mounted ahead of the front axle, corresponding with the mounting of the rear spring back of the rear axle. This gives the car a "spring base" of more than 123 inches, compared with its wheel base of 112 inches. Spring leaf ends are tapered, giving smoother action over rough roads and softening their motion over highways. As a further aid to improved cushioning of the car, larger tires, with greater air capacity and added road contact are used. Hydraulic double acting shock absorbers control spring action in either direction.

The second principle utilized to provide the new "centerpoise ride" is that of weight balance and distribution. By moving the engine forward more than eight inches and by other changes in chassis design, the weight of the car without passengers is nearly equal on each wheel.

Moreover, there is no excess weight on either the front or rear wheels when any number of passengers is carried, thus avoiding "front end heaviness," so shunned by builders of racing cars. This contributes to proper balancing of the car, so that sharp bounce or jarring is eliminated.

The third feature included in the complete eaning of "centerpoise ride" and one of major importance is the location of the passengers in both front and rear seats closer to the center of the car. The rear seat is well forward of the rear axle. Thus the comfortable "front seat" ride is now available to those on the back seat as well.


# ONE FACTORY

*Congratulates Another!*



Members of the firm and all employees of Manne Brothers store and factory find genuine pleasure in saluting the organization of the re-opened Ford plant, because they know the value of a modern, progressive factory to a community. They know what it means to employment, to business, and to the people whom it serves!

*Display Rooms Open Every Nite Till 9*

*Buy Direct From Manne Brothers' Factory and See What Goes Inside Your Furniture.*

MANNE BROS.

5615-5623 DELMAR BOULEVARD



# Don't Judge an Orange By its Peel...

## Nor a Battery By its Case...

FROM outside appearance batteries may be as alike as "two peas in a pod" but *what a startling difference there can be in performance.*

It is what is inside the battery, invisible to the eye, that determines how good it is.

The battery manufacturing experience behind USL batteries dates back 12 years before batteries were first used to start automobiles. Year by year USL engineers have found ways of making USL batteries still better. Only recently USL announced two outstanding accomplishments; ACTIVITE, an entirely new, more active, battery plate material which positively gives USL batteries more starting power and longer life; DURABAR (double protection) separators, which further increase the service life of USL batteries.

Millions of USL users know from experience that USL batteries are "built to last with power to spare."

USL BATTERY CORPORATION, NIAGARA FALLS, NEW YORK; OAKLAND, CALIFORNIA; OKLAHOMA CITY, OKLAHOMA; TORONTO, CANADA; SYDNEY, AUSTRALIA; MANCHESTER, ENGLAND; PARIS, FRANCE.

USL DISTRIBUTORS IN ST. LOUIS
Battery Service Company, 3508 Lindell Blvd.
Koochook Company, Inc., 2209 Pine St.

DURABAR for longer life



ACTIVITE for greater power

*•Other USL PRODUCTS—Storage batteries for bus and truck—Farm Lighting—Marine Service—Railroad locomotive Car lighting, Air conditioning and signal service—Telephone—Electric control and emergency lighting. Dry batteries for every purpose. Electric welders.*

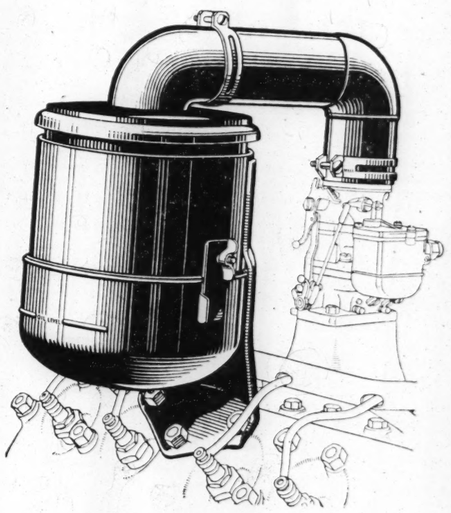
USL BATTERIES
BUILT TO LAST WITH POWER TO SPARE

Used and Approved by Ford



# UNITED Oil Bath Air Cleaner

*Genuine Ford Part*



*Eliminates Dust, Grit and Dirt*

Prevents excessive engine wear. Holds oil consumption to minimum. Prevents crank case dilution. Reduces carbon deposit on valves and spark plugs. Greatly extends life of motor before regrinding operations are necessary.

*Available at Your Ford Dealer*

UNITED AIR CLEANER CO.
9705 Cottage Grove Avenue
CHICAGO

# MUSSOLINI TELLS ITALIAN RESERVES TO 'BE READY'

## Premier Breaks Silence on Border Dispute With Ethiopia—Speaks of 'the African Front.'

By the Associated Press.

ROME, Feb. 16.—Premier Mussolini broke his silence on the Ethiopian controversy tonight by urging all armed Italians to "be ready for eventuality."

In an address to the Fascist Grand Council he made for the first time a definite reference to a "front." He praised the "virility of the men leaving for the African front."

His statement, to which significance was attached, was made several hours after the first detachments of Italian troops sailed for Africa.

Mussolini's council in a four-hour session approved his measure "for the security of peace" in East African possessions and those considered necessary "for control over Italian interests."

Thunderous cheers greeted the dictator's statement that 70,000 Black Shirts have volunteered for service in East Africa since Feb. 1 and also thousands of other citizens and war veterans.

The Grand Council's communique said certain types of workers must hold themselves in readiness for military discipline and for organization at a moment's notice.

A battalion embarked at Naples this afternoon, it was officially announced, after being reviewed by Crown Prince Umberto. Mussolini sailed two other battalions preparatory to their departure for Eritrea and Italian Somaliland.

Negradas Yesus, Ethiopian charge d'affaires, through whom Emperor Haile Selassie of Ethiopia has stoutly disclaimed responsibility for hostilities along the border, declared:

"We will defend our homes with our lives. If Italy comes against us, her blood will be on her own head."

It was estimated that the wartime strength of the battalions from Rome and Naples was 3000. During the day an estimated 1850 regular soldiers reached Rome in small groups for embarkation at Naples and Syracuse.

While hundreds of troops moved into Rome from northern points, wearing new uniforms and ordinary trench caps, but dangling pith helmets for tropical wear at their backs, Mussolini in company with Fascist and army officials, inspected his several thousand militiamen.

Newspaper men and photographers were barred from the review, which took place in the Grenadiers' barracks here, but the official statement said Mussolini addressed the troops briefly. He was cheered as he departed, the announcement said.

The militiamen, who volunteered for service, left this evening for Sicily, whence they will sail for Africa.

Hundreds of Reservists, meanwhile, were receiving mobilization cards instructing them to hold themselves in readiness for orders, but an official explained that this was an automatic procedure following the first mobilization.

Reports said Emperor Haile Selassie had sent Mussolini still another memorandum denying Italy's charges that Ethiopians were the aggressors, but this was not confirmed.

### 70 Pct. of Population Sick.

MADRID, Feb. 16.—The medical facilities of the Spanish capital were severely taxed today by an epidemic of grippe and influenza which swept over the city, incapacitating approximately 70 per cent of the population. The epidemic was the worst in many years and was believed to be aggravated by rapid changes in temperature. There have been few fatalities.

# CHILD MISSING THREE MONTHS, FOUND DEAD

## Body Discovered in Lane Two Miles From Mother's Home Near Jefferson, O.

By the Associated Press.

JEFFERSON, O., Feb. 16.—The body of three-year-old Rita Margaret Lent, who disappeared last November, was found in a lane 15 miles from here today. The child was believed to have been abducted and had been the object of a wide search.

The body was found about 40 rods from the barn on the farm of Carl Hall and less than two miles from the child's home. Everett Cosnell, a neighbor boy, discovered the body while walking through a lane. He immediately called Hall, who identified it and summoned Sheriff Jerry Benson of Jefferson.

The girl was seen to leave the farmyard of her mother accompanied by a police dog. She was last seen walking on a road near her home.

The body was removed to Jefferson, for an autopsy. Those who viewed the body said they could find no traces of violence. It was fully clothed.. The Gosnell boy said the clothes were those the child wore when she disappeared. The mother, Mrs. Olive Lent, 34, was brought to Jefferson for questioning. "The child was kidnaped," she said, weeping at times. "There is no doubt that Rita was kidnaped and placed there. How could the little thing have walked that far? Why, she would have had to have walked four miles and crossed a creek to get to the place where she was found."

Coroner C. C. Webster said the "unusual fine state of preservation of the body indicates to me that it has not been in the mudhole since the child's disappearance two and a half months ago."

"It would seem to me," the Coroner said, "this body has either been covered with blankets and kept in a cool place or has been kept in a cellar or basement."

The girl's father, Darrell Lent, estranged from his wife, wes questioned when the child disappeared, but he declared he knew nothing of his daughter's disappearance. Mrs. Lent also was questioned at that time after county officials said she made a statement that her husband "would never get the baby."

Mrs. Lent, Conneaut officials said, had made several attempts to "give Rita away." Once she left her in a Conneaut police station and another time placed her on the Judge's bench and asked him to take her.

# MRS. BYRD L. VOGEL SUES HUSBAND TO GET $16,400

### She Says She Has Not Received Share of Joint Holdings; They Are Separated.

Suit was filed in Circuit Court yesterday by Mrs. Byrd L. Vogel against her husband, Clifford A. Vogel of Beverly Hills, Cal., for $16,400. Mrs. Vogel and her husband are separated and she is residing here.

Her claim was based on a half interest in a $12,000 loan Vogel was said to have received in negotiation of a deed of trust upon realty at Beverly Hills, to which they had joint title, a half interest in $1500 rentals collected by him, $5000 as her interest in household furnishings said to have been converted by him, $450 for money lent to him and $4200 to reimburse her for medical expense and maintenance since the separation. According to the petion, the household effects, valued at $10,000, were taken last August.

William H. Bleyer, attorney for Mrs. Vogel, caused the Sheriff to serve a garnishment notice on the St. Louis Union Trust Co., subjecting Vogel's interest in the $250,000 trust estate of his father, Louis D. Vogel, to his wife's claim. The father, who was one of the owners of the Charter Oak Stove and Range Co., died five years ago. He lived at the Coronado Hotel.

Under his will the son's interest was appraised at $114,428, from which he receives the income. At his death the trust estate is to be divided among nine charitable institutions. Mrs. Vogel, the daughter-in-law, is entitled to $100 a month, according to the will.

# 200 HAVANA TEACHERS JAILED

### Federation Thereupon Orders Instructors to Join Pupils' Strike.

By the Associated Press.

HAVANA, Feb. 16.—More than 200 school teachers, half of them women, were jailed today and tonight for "illegal" assembly. A committee from the Havana Teachers' Federation announced in turn that it had ordered a 48-hour-strike by teachers "in solidarity with pupils now striking." Nearly all public schools in Havana and many in other provinces were shut.

The movement began three days ago when students at three schools stayed out, demanding more and better free meals, as well as free pencils, paper and other materials. Police armed with machine guns broke up groups of students which formed in front of the university after the arrest of the federation delegates. A few windows were smashed, but no shots were fired as leaders urged disbandment.

### Pendergast Won't Address House.

By the Associated Press.

KANSAS CITY, Mo., Feb. 16.—T. J. Pendergast, Kansas City Democratic leader, said today he disliked "to disappoint" Republican members of the State House of Representatives, who invited him to address the Assembly, but said that he would not appear.

# BENNETT AND HULL FAVOR FREER TRADE

## Canadian Premier Says Canada Won't Be Laggard in Economic Co-operation.

By the Associated Press.

NEW YORK, Feb. 16.—Prime Minister R. B. Bennett of Canada and Secretary Hull of the United States joined tonight before the Canadian Society of New York in "rejoicing" over the United States' broader policy of international trade.

Bennett asserted the prospect of better trade relations has "gladdened the heart" of Canada and promised that "in economic co-operation, you will not find us laggard."

Hull replied that modern conditions "condemn to futility any endeavour to induce this nation again to withdraw into 'splendid isolation.'"

Hull said that the United States might easily be led into a course of "imperialist expansion and aggression to the detriment of others," but he hastily added: "The alternative course open to us is to make our influence felt through a policy of political, economic and cultural co-operation to the advantage of all and in an atmosphere of trust and peace. The latter is our policy. . . ."

Reviewing the imposition of successively higher tariffs by the two countries immediately after the depression began, the Prime Minister praised the United States' policy of subsequently turning toward embracing the "sustaining benefits of international association" through reciprocal trade agreements.

The Prime Minister said this of the tariff walls both nations have set up against each other:

"Had our positions been reversed, what else could you have done? Would you have subscribed to a one-way trade route when the prosperity of the nation required the maintenance of a reasonable balance between imports and exports?"

Expressing a life-long belief in tariffs, the Prime Minister added, however: "I do not say they are inviolate, or that they should not be modified. I say that tariffs in many countries are much too high. I say the tariffs in Canada are too high. But I must be candid and, if you will permit me, again remind you that it is not primarily our fault that they are too high. When, in 1929, the United States saw fit to raise its tariffs, the Dominion of Canada had no other course open to it but to raise its tariffs also."

# MRS. ANNIE M. FREEMAN DIES

### Wife of Coroner of St. Charles County Succumbs to Heart Disease.

Mrs. Annie M. Freeman, wife of Dr. Will Freeman, Coroner of St. Charles County, died suddenly of heart disease yesterday at her home in St. Charles. She was 63 years old. Funeral services will be held at 2:30 p. m. Tuesday from the First Presbyterian Church, St. Charles, with burial in Oak Grove Cemetery.

Surviving, besides her husband, are four children: Charles, an instructor in St. Charles High School; Loren, Alton High School teacher; Dr. Mable Freeman, a physician in Northville, Mich., and Mrs. Gladstone McElheny, Detroit.

# NAVY PLANES LAND IN PANAMA

### Craft Completed 4000-Mile Cruise of the Caribbean.

COLON, Panama, Feb. 16.—A squadron of 23 United States navy planes dropped down at Coco Solo today, completing a 4000-mile cruise of the Caribbean. A twenty-fourth plane will arrive aboard the U. S. S. Wright Monday. It was disabled in Samana Bay when refueling.

Capt. John H. Hoover, chief of staff, said Rear Admiral Alfred W. Johnson was pleased at the results of the cruise. It demonstrated, he said, the Navy's ability to control the entire Caribbean and to aid Puerto Rico and the Virgin Islands.

# COMMONWEALTH COLLEGE INQUIRY

## Legislators Joshed as They Seek Evidence of "Communistic Activities."

By the Associated Press.

MENA, Ark., Feb. 16.—Five members of the Arkansas Legislature, delegated to investigate Commonwealth College here, today were initiated into the informalities of a co-operative labor school and took some mild joshing from the school's authorities on their quest for "Communist activities."

A statement from Senator J. L. Shaver, committeeman, that there had been unpleasant "rumors about the college" was met by a counter-statement from 28-year-old Lucien Koch, director of the college, that there had been "rumors about the Legislature." Shaver laughed with the others.

The committee sat late today at the Polk County courthouse to take testimony from the Commonwealth officials under provisions of a general assembly resolution charging the school with "fostering Communism and un-American teachings."

Accompanied by three sergeants-at-arms from the State House in Little Rock, and Sheriff Walter Jones of Polk County, the investigators went to the school's campus this morning and were cordially but informally received by Director Koch, who invited the group to luncheon. His invitation was declined but the committee accepted his suggestion that they attend a typical class."

Koch himself taught the class, which he explained was devoted to "labor problems." Wearing a red sweater, leather jerkin and puttees, the director questioned his students for 40 minutes on the greenback problem which followed the Civil War and "the knights of labor" movement in the nineteenth century.

The Legislators looked on as the students, seated on long wooden benches before an open wood fire, smoked and answered or asked questions.

The visitors went to "the Museum of Social Change," recently dedicated by the college "to record the fall of capitalism," and saw there exhibits ranging from ropes alleged to have been used in lynchings to lingerie labeled as having been discarded by the once-rich. Senator Clyde Ellis made a detailed examination of the school library for Communist literature.

### Judge Considers Case of Labor Organizer Accused of Anarchism.

FORT SMITH, Ark., Feb. 16.—Municipal Judge James A. Gallaher, who blamed "outsiders and agitators" for Sebastian County's relief labor difficulties tonight considered the case of the State against Horace Bryan, 26-year-old labor organizer accused of anarchy. He said he would deliver his decision Monday.

"In all the years I have lived in Fort Smith," declared Judge Gallaher, "I don't think I have ever had a case that means so much to so many people."

All relief activities in Sebastian County, affecting 3200 workmen, have been shut down because of alleged intimidation and threats by advocates of a relief strike against reduced wage scales.

Bryan acted as his own attorney. rested his case shortly before noon today. He is charged with "acts encouraging personal or property injury or overthrow of Government."

Judge Galaher delivered a bitter oral attack on what he described as "beef eaters and radicals of commonwealth college," labor school near Mena now under legislative investigation for alleged Communistic activities.

Bryan, former commonwealth student, argued that the "real issue in this case is the right of the working class to use legal weapons of organized protest and petition."

Assistant Prosecutor Lem C. Bryan said: "The tragedy in this is that agitators from the outside have come in and then agitated the relief workmen out of their jobs."

# BARS LOWER RATES TO STOCKHOLDERS

## State Board Orders Telephone Company at Drexel to Cease Discrimination.

By a Staff Correspondent of the Post-Dispatch.

JEFFERSON CITY, Feb. 16.—The Public Service Commission ordered the Farmers Mutual Telephone Co. of Drexel today to cease discriminating against non-stockholders of the company by charging them higher monthly rates than stockholders are charged.

The order is effective in 30 days. The company is required to file revised rate schedules conforming with the order within that time.

The company has 233 customers who are stockholders and 144 non-stockholders. The company last August reduced rates on residence telephones 25 cents and business telephones 50 cents.

The commission's opinion, written by Commissioner George H. English, found that although the company had been organized as a mutual concern, it was actually a utility operated for profit. Shares in the company had a par value of $20 a share and the lower rates to shareholders gave them either a 15 per cent or 20 per cent annual return on their investment, depending on whether they used a residence telephone or the higher priced business telephone. The commission found such rates of return excessive and also that the company had shown "unlawful discrimination" against the non-stockholders by charging them higher monthly rates.

Commissioners Stoecker, Anderson and McPherson concurred in the opinion. J. C. Collet, chairman of the commission, dissented.


Authorized Ford Finance Plans

UNIVERSAL CREDIT COMPANY

Authorized Ford Finance Plan

Congratulates

THE AUTHORIZED FORD DEALERS

---- upon the decision of the Ford Motor Company to re-open their assembly plant in St. Louis. This action will add greatly to the welfare of the city of St. Louis!

Ford

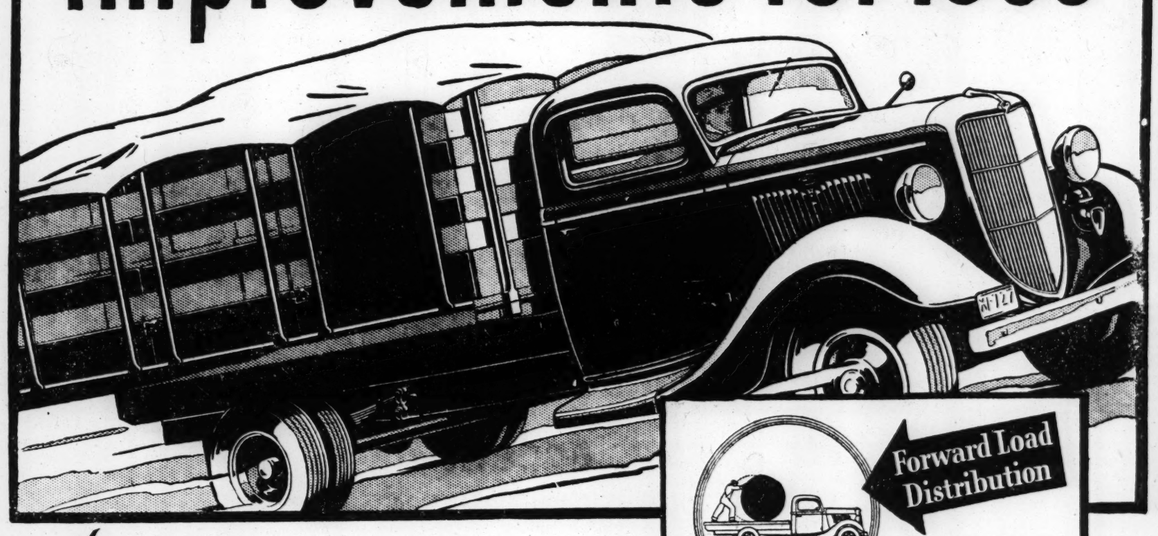
The convenience and economy of the Universal Credit Company Finance Plan is available to time buyers of new Ford cars.

"OWN A FORD THROUGH UCC"

Authorized Ford Finance Plans



FORD V-8 TRUCK improvements for 1935



Bring new economies to every truck user

The new 1935 Ford V-8 Truck features listed at the right will in themselves bring you major savings and improved operation.

Combined with the Ford V-8 features which have already been proved in every type of hauling, they give you in 1935 a truck which will deliver operating efficiency and economy you never thought possible.

Study that list of 1935 improvements carefully. Then remember that Ford—and only Ford—gives you the 80-horsepower, V-8 engine, *with its 4-cylinder economy.* Remember that Ford gives you the reliable full-floating rear axle. Remember that the copper-lead connecting rod bearings that resist burning and pounding out are a proved Ford development.

No other truck, regardless of price, matches the combination of features offered by the Ford V-8. And nowhere, except with Ford, can you get the Engine Exchange Plan—which gives you a block-tested, factory-reconditioned engine for less money, and in less time, than an ordinary overhaul.

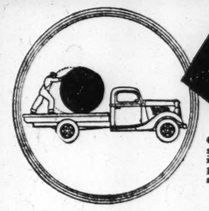
Examine this new 1935 Ford V-8 Truck today. Here are power and strength, speed and good looks . . . a *double-duty* truck that meets the needs of heavy haulers and light haulers alike. Here's a truck that costs little to buy—and less to run than any previous Ford truck. Test it on your own job . . . 131½ or 157 inch wheelbase; bodies for almost every use.

AUTHORIZED FORD DEALERS

$500 AND UP F.O.B. DETROIT

EASY TERMS THROUGH UNIVERSAL CREDIT CO., THE AUTHORIZED FORD FINANCE PLAN

*More than ever, America's great truck value*



Forward Load Distribution

Obtained by mounting front springs ahead of axle and moving V-8 engine forward. This places more load ahead of rear axle, more weight on front end.

FORWARD LOAD DISTRIBUTION . . . More uniform tire and brake wear. Better brake action. Stabilizes the truck. Tends to protect truck and improve operation throughout. With 6½ inches added between back of cab and center of rear axle, you can make acute angle turns with full-width semi-trailer.

NEW QUICK-STOPPING, RIB-COOLED BRAKES . . . Drums of alloy iron, with integrally cast cooling ribs. Rear drums are cast on to a steel mounting disc. Will not "bell-mouth" or "fade" when making a series of fast, successive stops. Easier, stronger, longer-lived, less frequent adjustments.

NEW HEAVY-DUTY TRUCK CLUTCH . . . Centrifugal force increases plate pressure as engine speed increases. Resists slippage. Lower pedal pressure required at idling speeds. Frictional surface increased 20%. Has oil-less ball-thrust bearing. Longer life.

NEW HIGH-EFFICIENCY COOLING SYSTEM . . . Larger water pump impellers increase circulation. Radiator cooling area increased 15%. Greater volume of air drawn through radiator by the 15½ inch, 6-blade fan. Full length water jackets cool cylinder walls and upper part of crankcase. Efficient engine and oil temperatures under severe operation.

NEW COUPE-TYPE CAB . . . Gives driver greater protection and comfort. Welded, all steel construction. Safety glass all around. Clear-vision ventilation. Easy-opening windshield. Large, screened cowl ventilator. Cab lined with attractive, durable, pebble-grain material. Seat increased to 48¾ inches width. Has mattress-type cushions. Is adjustable with tilting back. Speedometer, ammeter and fuel gauge of passenger car design grouped in front of driver; dispatch box at right.

ALSO . . . NEW IMPROVED FRONT SPRING MOUNTING THAT INCREASES STABILITY, REDUCES FRAME DISTORTION . . . NEW ROLLED-EDGE, DEEP-SKIRTED FENDERS THAT PROVIDE GREATER STRENGTH AND PREVENT EXCESSIVE SPLASHING OF BODY . . . DEEP, RUGGED FRAME WITH NO "KICK UP" . . . STRONGER FRONT AXLE . . . NEW EMERGENCY BRAKE LEVER; REDESIGNED FOR GREATER STRENGTH . . . 20-GALLON GAS TANK UNDER SEAT, WITH EXPOSED FILLER CAP . . . NEW SMART APPEARANCE.

# WE ACCEPT MR. FORD'S CHALLENGE!

Your announcement of the opening of the St. Louis Assembly Plant, and your challenge to our sales ability and superior service to owners, are accepted with all of the obligations we assume in our relations with Ford owners.

St. Louis welcomes your announcement with the cordial knowledge that business will respond to the stimulus of the substantial St. Louis payroll the assembly plant will require.

That men are employed and payrolls increased is an immediate benefit conferred by your action. With a weekly factory payroll already in excess of $66,000, and with NO FORD EMPLOYEE RECEIVING LESS THAN $5 A DAY, you have placed in our hands an opportunity to contribute to a new era of economic advancement.

Your entire dealer organization is back of you, Mr. Ford, and with you, accept this challenge!

## FORD DEALERS IN GREATER ST. LOUIS

CHAMBERS MOTOR CO., INC.,
3863 South Grand

HALLENBERG-WAGNER MOTOR CO.,
5640 Gravois

HEWETTE-NOLTE MOTORS, INC.,
7916 North Broadway

JORDAN MOTOR SALES CO.,
6353 Easton

LAU MOTOR SALES CO.,
7823 Ivory

LOVE-JOHNSON MOTOR CO.,
5244 Natural Bridge

MacCARTHY MOTOR CO.,
6153 Delmar

MENDENHALL MOTOR CO.,
2315 Locust

MIDTOWN MOTORS, INC.,
3301-19 Locust

MONARCH MOTOR CO.,
710 North Kingshighway

NULSEN-THOMSON MOTOR CO.,
7419 Manchester

RIEFLING AUTOMOBILE CO.,
2327 South Jefferson

RIESMEYER MOTOR CO.,
Webster Groves, Mo.

SUNSET AUTO COMPANY, INC.,
4035 Lindell

BARRETT WEBER, INC.,
3540 South Kingshighway

WEBER-DEIBEL MOTOR CO.,
2555 North Grand

WESTERN AUTOMOBILE CO.,
4824 Washington

BEACH MOTOR CO.,
Ferguson, Mo.

FRED EVENS MOTOR SALES, INC.,
Clayton, Mo.

LITZSINGER MOTORS,
Manchester, Mo.

PUNDMANN MOTOR CO.,
St. Charles, Mo.

RIESMEYER MOTOR CO.
Kirkwood, Mo.

SUNSET AUTO COMPANY, INC.,
Sappington, Mo.

ALTON AUTOMOBILE CO.,
Alton, Ill.

BRODHEAD MOTOR CO.,
East St. Louis, Ill.

ALBERT BOTHMAN & SONS,
Edwardsville, Ill.

McGRAW MOTOR CO.,
Granite City, Ill.

J. C. McLANAHAN,
Collinsville, Ill.

HERMAN G. WANGELIN, INC.,
Belleville, Ill.

WOOD RIVER MOTOR CO., INC.,
Wood River, Ill.

Real Estate **REAL ESTATE** ST. LOUIS POST-DISPATCH **SECTION** For Sales

PART FOUR — ST. LOUIS, SUNDAY MORNING, FEBRUARY 17, 1935. — PAGES 1—12D

# TWO FIRMS PLAN $299,000 OUTLAY ON PROPERTIES

## Pledges Given in Better Housing Campaign, Close of Which Is Only Nine Working Days Ahead.

Two St. Louis firms signed pledges in the Better Housing campaign last week to make improvements of their business properties at a total cost of $299,000, it was announced yesterday by A. S. Cale, executive secretary in charge of headquarters in the Chamber of Commerce Building. One of the firms is to spend $199,000, the other $100,000.

Improvements to cost an aggregate of $13,281,320 have been pledged by property owners of St. Louis and nearby communities of the county, it was announced, and work representing a total expenditure of $3,870,048 has been completed by owners whose reports have been tabulated. Members of the field force who are making a recheck to determine the amount of completed improvements have contacted only slightly more than half of the 46,650 property owners who have signed pledges in the campaign being conducted by the Federal Housing Administration and St. Louis and St. Louis County Chambers of Commerce. Many owners have made reports directly to headquarters.

The drive, which began Nov. 5, is scheduled to end Feb. 28, only nine working days ahead, and 610 field workers in city and county are engaged primarily in rechecking to ascertain amount of work completed and learn when others plan to make improvements. Less than half the owners contacted have completed their improvements.

Mayor Shaw of Clayton announced yesterday, through campaign headquarters, that $20,000 would be spent in constructing an addition to the City Hall and for enlarging the Public Library facilities. He also said the city of Clayton would take advantage of present low building prices to construct a modern city garage and utility building, which, he is confident, will eventually save the taxpayers many thousands of dollars.

## SEVERAL SALES OF FARMS AND CITY PROPERTIES CLOSED

Pape & Johnson, realtors, report recent sales as follows:

Six-room bungalow at 4986 Quincy street, for L. Dittmaier; 160-acre improved farm in St. Charles County, to Frank R. Brink; 80-acre improved farm near Collinsville, Ill., for Loanas Czapaitis; 61-acre improved farm in St. Charles County, for client; two single flats at 2610 Gratiot street, for John Stelle and wife; five-room bungalow at 4140 Walsh street, for Stephen and Ida Herchert; three acres and seven-room residence at De Soto, for Mrs. Lena Ottensmeyer; three improved farm near Bonhomme, Mo., to Joseph Brumm; corner lot on Reavis place, for M. Soell; five-room bungalow at 3010 Carson road to A. A. Gill; five acres and six-room house on Telegraph road to I. D. Bartolet.

Pape & Johnson also announce the addition to their sales force of A. Bizelli and G. F. Lewis.

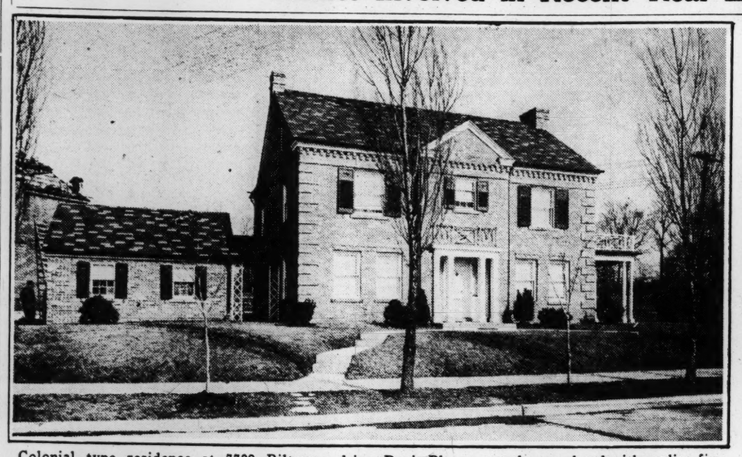
## LEASES OF TWO OUTLYING BUSINESS QUARTERS CLOSED

Leases of two business properties last week was reported yesterday by the Ralph D'Oench Co. One was the building owned and formerly occupied by the Wellston Trust Co., 6212 Easton avenue. The lessee is E. S. Herrlich, who will use the first and second floors as a tavern. The agency named represented both parties. The second transaction involved the ground floor corner store in the Ludwig Apartments, 5506 Hall's Ferry road. This was leased to the Double-Dip Ice Cream Co., who will occupy it about April 1 as an addition to its chain of retail establishments. The lessee was represented by the Wolf-Pollack Real Estate Co.

## DRUG COMPANY DOUBLES ITS WAREHOUSE FACILITIES

The Walgreen Drug Stores, Inc., has leased double its former warehouse space at 3962 Page boulevard, taking the twin brick building immediately west, giving it 203 feet on Page boulevard, with a depth of 165 feet. Extensive alterations and repairs are being made. The expansion was made necessary by increased volume of business and the projected addition of stores to the 90 being operated by the company in St. Louis. The lease was negotiated by J. E. Dalton, real estate representative of the Walgreen Co.

## Homes Involved in Recent Real Estate Transactions



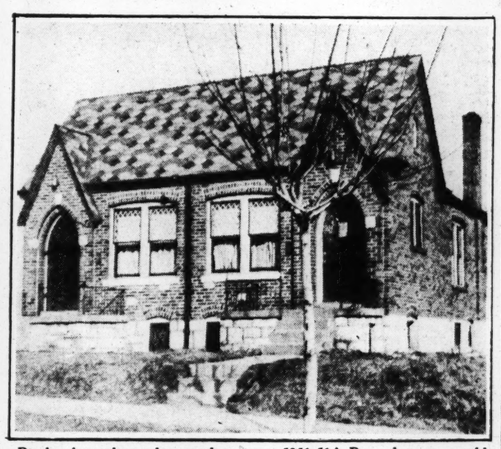
Colonial type residence at 7709 Biltmore drive, Davis Place, recently completed with replica fixtures of an old-time mansion in Virginia, bought by W. Scott Smith from the builder, the Pasquier Building Co. Shaw & Francis represented both interests.



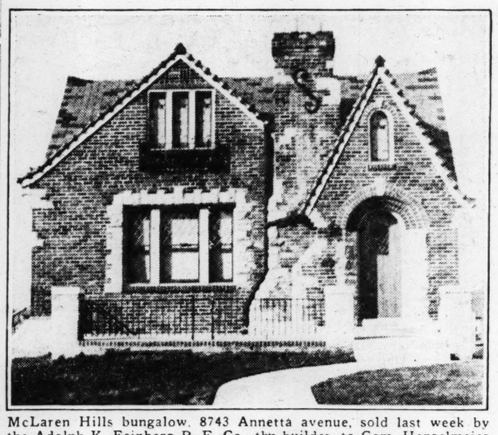
Eight-room residence at 7209 Cambridge avenue, University City, sold to N. Lewis Nestor for Samuel Rill, builder Chauncey P Heath represented both principals.



Rock residence at 5431 Bartmer avenue, lot 65x243 feet, containing 12 rooms, sold by W. J. Bartling Jr. to Florence N. Davies.



Duplex bungalow, ultra modern type, 5051-51A Pernod avenue, sold last week to John Wolf and wife, for Roy Vandenbroeck and wife. Both parties represented by H. A. O'Rourke, Inc.



McLaren Hills bungalow, 8743 Annetta avenue, sold last week by the Adolph K Feinberg R. E. Co., the builder, to Com. Henselmeier and wife



Bungalow, 6 rooms, at 6200 Carlsbad avenue, newly constructed and bought by Michael Klock Transaction negotiated by Brinkop Real Estate Co.

## $47,650 IN LOANS APPROVED BY FHA OFFICE LAST WEEK

The district office of the Federal Housing Administration reports that the volume of loans received and approved in St. Louis last week increased materially. The total amount closed, varying from $2250 to $12,000, was $47,650. Appraisals are made, construction costs calculated by the architectural section, character and mortgage risks considered, and reviewing and underwriting completed at the rate of four or more a day.

Richard S. Hawes Jr., district director, stated that the personnel of the office is sufficient to handle approximately eight times the volume of loans now being taken care of. The only delay experienced is that of the lending institutions in submitting applications to the district office.

E. G. Hotchkiss, manager of the modernization credits, announced that C. C. Hayward of Shelbina, former member of the Legislature, has been added to the force as field representative and will contact the banks, B. & L. associations and Chambers of Commerce in Northern Missouri in behalf of the modernization plan of the FHA.

## R. E. EXCHANGE DINNER DANCE A SOCIAL EVENT OF WEEK

The dinner dance arranged by Arthur C. Hoehn, chairman, and his associates on the Entertainment Committee of the St. Louis Real Estate Exchange, for members of that body and their guests, drew a notably large attendance last Thursday evening. The affair was held at the Norwood Hills Country Club, the spacious and inviting premises being none too extensive for the evening's requirements. A dinner that went well with the happily ordered details generally marking the occasion was served at 7:30 o'clock, and the remaining hours alloted to the event were passed in dancing, for which a capable orchestra provided music. The affair was favored by the one spring-like evening of the week.

## DRUG COMPANY STARTS CHAIN SYSTEM ON EAST SIDE

The Apex Realty Co. last week closed a long-term lease of a large storeroom at 1320 Nineteenth street, Granite City, Ill., to the Hub Cut Rate Drug Co. Alterations have been completed, modern fixtures installed and the company, of which Lester Busch of St. Louis is president, is now in possession. This is the first of a chain of cut rate drug stores contemplated in the St. Louis metropolitan area. Both the company and owners of the property, Nathan Fleishman and Abraham Leventhal, were represented by the Apex Realty Co.

## FIRM LEASES LOCUST ST. BUILDING FOR LONG TERM

The Mercantile-Commerce Bank and Trust Co. announced yesterday the closing of a lease of 1107 Locust street to the Underwood-Elliott-Fisher Co. After completion of extensive alterations, now in progress, better adapting the building to meet requirements of the lessee's business, it will be occupied under a long term lease by the firm named. The property is owned by the Thomas Dunn estate, and the Mercantile Commerce Bank and Trust Co. represented both parties.

## REPORTS SALE OF EIGHT REAL PROPERTIES IN WEEK

The Hartwig-Dischinger Realty Co. reports deals closed recently as follows:

Bungalow at 5028 Arlington avenue; single flat at 4537 Fair avenue; bungalow at 4612 Carrie avenue; 14-family tenement; bungalow on Larimore road, St. Louis County; two four-family flats at 3505-9 Clay avenue; single flat at 1476 East Adelaide avenue.

## OLIVE AND 12TH BUILDING NOW "INSURANCE EXCHANGE"

The building on the northwest corner of Twelfth and Olive streets will hereafter be known as the "Insurance Exchange," it was announced yesterday by the management of the Union Electric Light and Power Co. The building was acquired by the utility named in 1930 from the Nathan Frank estate.

Last June several floors of the edifice were vacated by the tenant which had occupied them since it was built, and the change in name was made to remove confusion with the new quarters of the former tenant. Recently announcement was made of a lease by General Insurors, Inc., and St. Louis Fire and Marine Insurance Co., for the two top floors of the building. These tenants will take possession late next spring of the space being prepared for them.

## ST. LOUIS AGENCY LEASES BUILDING IN ALTON, ILL.

The Edward Glik Co. reports having leased the building at 2518 College avenue, Alton, Ill., to Byron Yancey and R. F. Block. After alterations are made and the building divided Block will use a portion of it in the manufacture and sale of ice cream products and Yancey the other in the sale of electric refrigerators, radios and electrical equipment. The lease was made for the Kroger Grocery & Baking Co.

## LEASING DEALS FOR THREE BUSINESS PROPERTIES CLOSED

Leasing of three business properties last week was announced yesterday by the Breitt & Naumer Realty Co. as follows: Store at 2603 North Fourteenth street to Sally Schwartz for a dress and ladies' apparel shop; also a beauty parlor. The lease was made for Mrs. Maria Kriegshauser. All parties were represented by Breitt & Naumer.. To Pennington Bros. Service Co., the building at 3227 Olive street for use in servicing and rebuilding electric refrigeration. Extensive alterations are being made and when completed the lessee will take possession. The company is now at 3417 South Grand boulevard. The lease was made for the Max Jacobson estate. All parties were represented by Breitt & Naumer. To B. M. Lauer, the five-story and basement building at 907-09 North Broadway for use in the storage and retailing of furniture. The lease was made for the Jacob Schopp estate. Both interests were represented by Breitt & Naumer.

## NEWLY COMPLETED HOME ON PERNOD STREET SOLD

A duplex dwelling of the bungalow type, at 5051-51A Pernod street, completed a short time since, has been purchased as a family home and for investment by John Wolf and wife. It was acquired from Roy Van den Broeck and wife. Both principals were represented by H. A. O'Rourke, Inc.

## BUSINESS PROPERTY AND TWO DOUBLE FLATS SOLD

Lupfer-Asker, Inc., realtors, report the sale of premises at 1637 South Jefferson avenue, containing a large store on first floor and offices on the second, to Kermit Siegfried for Sophie Schellenberg. The purchaser has occupied the lower floor for several years, operating a ladies' ready-to-wear and men's furnishing store. They also sold 2221-23 Chippewa street, four-family flat, and 3253-55 Illinois avenue, corner of Utah stret, four-family flat, for the Albert Huffschmitt estate to Leonhard Herdt and wife, who purchased for investment.

The company also reports having made loans totaling $40,000 in the last two weeks.

## DECEMBER REALTY ACTIVITY SHOWS GAIN OVER NOVEMBER

Real estate market activity in December was indicated by an index figure of 53.4, according to the compilation made by the National Association of Real Estate Boards from official records of deeds recorded in 62 typical cities. The November index was 51.8. The base used in the compilation is total number of deeds recorded in the corresponding month of 1926.

## IMPROVED AND VACANT PROPERTIES IN 7 SALES

The John P. Dolan Realty Co. reports the following recent sales:

New residence at 7338A Ahern avenue, for John J. O'Gorman, builder, to Frank B. Manning and wife; vacant lot fronting 80 feet on Cromwell drive, in Moorlands, for the Delor Realty Co. to Ben Goldberg; vacant lot on Gissler avenue for a client to John J. O'Gorman; single flat at 5645 Finkman avenue for Clarence Skala to Fred L. Dow and wife; vacant ground in Alta-Dena subdivision for a client to Louis J. Wenneker; new four-bedroom house, 61 Lake Forest subdivision, for Louis J. Wenneker, builder, to a client; vacant ground on the corner of Gannon and Warder avenues, University City, to a builder who will improve with a modern residence.

The company also reports, through Howard Bergen, sales manager, very active interest in new residences in the Lake Forest subdivision.

## SIX-FAMILY APARTMENT IN WEST-END SOLD FOR CASH

### Purchaser for Investment Soon Disposes of Property an a Similar Basis.

The six-family apartment at 5739 Westminster place was sold last week by John Grether & Co. for William Robinowitz to Abraham Licht and wife, it was announced yesterday by that firm. Each apartment has seven rooms, hardwood floors, tile baths and walls in baths and there are six brick garages. This was a cash transaction. The Columbus Mutual Life Insurance Co. of Columbus, O., had a $17,500 first deed of trust on the property, which was paid off. Licht, in turn, transferred the property to J. C. Murphy and wife, who purchased for investment. John Grether & Co. represented all parties.

The Grether Co. also sold, for Ben Berg to Bertha Sokolik, the business property at 1519 South Broadway, consisting of a store and flat above. This property is in the busy section of the old French market, and was bought as an investment.

The same firm also leased 6750 square feet of vacant ground on the north side of Easton avenue, numbered 4921-23, to Mark Gregory, for use as an auto sales place. A second lease was of 4294 Natural Bridge avenue for Lena Mazza to Sam Seltzer, who will occupy it as an auto accessories store.

John Grether & Co. report having made several 5 per cent loans.

## FINAL TOUCH GIVEN DEAL FOR 12TH AND OLIVE CORNER

### Union-May-Stern, New Owner, to Hurry Preparations for Early Fall Occupancy.

"Signed, sealed and delivered" was placed in the record of sale of the southeast corner of Olive and Twelfth streets last Friday. This was in line with the confident anticipation of all St. Louis interests concerned, including the Union-May-Stern Co., purchaser; Cornet & Zeibig and Jack Dubinsky, realty agents, and the Mercantile-Commerce Bank & Trust Co. Owners of the conspicuous and valuable property are non-residents and scattered, some being as far away as California, so that correspondence entailed greater delay than usual.

The sale extended to site as well as the eight-story building occupying it. Until recent years the ground was a leasehold interest only, but when the improvement was surrendered by the lessee the holding in its entirety reverted to the Patterson estate and in this form was transferred to the Union-May-Stern Co. and will become headquarters of its eight furniture and housefurnishing stores in St. Louis.

M. C. Myerson, president of Union-May-Stern stated yesterday that remodeling of the company's future home will begin as soon as preliminary details can be concluded, probably within two weeks, and the work will be carried forward with the view to occupancy early next fall.

## FIVE PARCELS OF REALTY SOLD, GARAGE LEASED

The Harry M. Fine Realty Co., Inc., reports the following sales:

4114 West Penrose street, cottage, for William E. Phillips to James T. Collins; 8813 Blewett avenue, residence, for Fred Quelch to Anna Traub; 4173-75 De Tonty street, four-family flat, for Abram Mermelstein, represented by M. I. Robbins, to Anna Traub; 2013 Mallinckrodt street, two cottages, for Bertha Gunn, to a client; 1436 Belt avenue, four-family flat, to a client. Also reports having leased for Clarence L. Owen to Harold Spiegelglass, a fully equipped 100-car capacity garage building at 808 De Mun avenue.

## ONE BUSINESS PROPERTY LEASED, ANOTHER SOLD

The Mullin-Walters Realty Co., Inc., reports the following transactions completed the past week:

The Eureka Vacuum Cleaner Co. leased the entire second floor of the building at 2665-67 Washington avenue, and closed a sales deal for 138 West Ferry street to a client, who expects to make extensive alterations and improvements of the property. All parties in these transactions were represented by the Mullin-Walters R. Co.

# TWO RESIDENCES FEATURE WEEK'S REALTY MARKET

## Replica of Details in Old Virginia Mansion Found in Davis Place Home—Sale of Bartmer Avenue Dwelling.

The conspicuous realty transactions completed last week were in the residential division of the market. One of these was quite recently brought to the ready-for-occupancy stage, at 7709 Biltmore drive, Davis place, the other, at 5431 Bartmer avenue, being one of the sturdy structures erected several years ago but completely remodeled along modern lines within the last few weeks. The former was purchased as the family's future home by W. Scott Smith, general agent of the Pacific Mutual Life Insurance Co., from the Pasquier Building Co., builder, through Shaw & Francis, representing both interests. Building plans were by R. P. Buchmiller, architect.

The Davis place property is strictly Colonial in design, and a distinguishing feature is found in its doorways and mantels, said to be faithful replicas of those details in an old mansion at Williamsburg, Va. Among those being restored to their ancient form by J. D. Rockefeller, at an outlay running into large figures.

The residence, occupying an eligible corner site, is of brick construction, with colorful slate roof. It has a center reception hall, large living-room with open fireplace, dining-room, breakfast-room, four bedrooms, two baths, maid's room and bath, kitchen, built-in book-niches and open porch, also open porch connecting with two of the bedrooms. The third floor is designed for a playroom, and there is a games room in the basement. Connected with the house is a two-car garage. The heating system is air-conditioned, with a gas-fired plant.

It is stated by the agency named that fully a score of residences are in course of construction in that residential subdivision, on the north side of Clayton road, between Hanley and North and South roads.

Purchase of a long-familiar dwelling in the central-western section of the city, last week, affords testimony, according to observant real estate operators, that nothing is being surrendered by that long-favored area of handsome homes, while adjacent county locations are actively developing. The residence in this instance is 5431 Bartmer avenue, having a site of 65x243 feet. It is of rock construction, containing 12 rooms, with two baths and a full measure of halls, closets and other conveniences. It was recently remodeled throughout the interior, along most modern lines. The purchaser was Florence N. Davies, a client of the H. K. Realty Co., the transaction being negotiated by W. J. Bartling Jr. The price paid is said to have been evidence of well-maintained values.

## NEWLY BUILT BUNGALOW ON CARLSBAD AVE. SOLD

The latest completed building enterprise by the Christian Brinkop Real Estate Co., a six-room brick bungalow at 6200 Carlsbad avenue, facing Christy Park, was sold by the builder last week to Michael Klack.

**Consider the Future Value Of Your Home**

*. . . when you build*
*. . . or remodel . . . .*

The heating system you choose now, for your home, will have much to do with its value in future years.

Homes with air-conditioned heating will command the highest prices. Modern homes have it.

Before you decide, see the new, modern—

**'AFCO AIR-STREAM'**
**Air-Conditioning Heating System**

For more than 35 years "AFCO" has been building air-circulating heating systems—the reason for its dominant position in the air-conditioning field today.

*Ask for full information*

**American Furnace Co.**
*Phone JEfferson 0934*
**2719-31 DELMAR BLVD.**

**LeRoy DUR-A-BILT TARPAULINS**
Heavy double-filled para water-proofed canvas like new. Other sizes at attractive Low Prices. $1.65 6'x8'
**LeRoy Tent & Awning Co** 3438 S GRAND BLVD LA 9999

**MODERNIZE YOUR HOME**
PLUMBING-HEATING AT WHOLESALE PRICES
UNDER THE NATIONAL HOUSING ACT
Free Estimates for New Work or Remodeling
Cast Iron Furnace $29.75
No Down Payment or Mortgage Required
One, Two or Three Years to Pay
Distributors of Campbell's Paints
1119-1121 Chestnut St. Independent PLUMBING-HEATING SUPPLY CO.
OUR SHOWROOM WILL CONVINCE YOU

**Repair Parts for Every Furnace—Stove—Oil Stove**
**A. G. BRAUER SUPPLY CO.**
316 N. Third St.
PHONE CHESTNUT 0445

**MONEY TO LOAN**
5% Interest Improved Property
**HEMMELMANN-SPACKLER R. E. CO.**
7th and Chestnut Sts.
MORTGAGE LOAN CORRESPONDENT NEW YORK LIFE INSURANCE CO.

**ONLY THE BEST Loans Wanted**
Only the Best Loans For Sale
*M. H. Rodemyer & Co.*
Back of Every Loan Is Rodemyer Service
109 N. 8th St. MAin 4124

**WRINGER ROLLS 87c**
(STANDARD 1¾-INCH SIZE BLANK)
New Style, First Quality, Soft Rubber
WE CARRY A COMPLETE STOCK FOR ALL MAKES WASH MACHINE PARTS & SALES CO. 4119 Gravois
Open Tuesday and Friday evenings Till 8:30 O'Clock

# HOME OWNERS' LOANS---DEEDS OF TRUST

*OBTAIN IMMEDIATE FUNDS FOR HOME IMPROVEMENTS, ETC.*

LOANS ON REAL ESTATE

## REAL ESTATE LOANS ON HOMES

Easy monthly payment, long term loans on new construction or homes occupied by owners.

Payments same as rent

*Write or phone for information on Our Convenient Loan Plan*




**HAMILTONIAN**
BUILDING AND LOAN ASSN.
PRospect 4220 — 2708 S. Grand

LOANS ON REAL ESTATE

## REAL ESTATE LOANS on HOMES

*MONTHLY PAYMENT PLAN*

**PUBLIC SERVICE SAVINGS AND LOAN ASSOCIATION**
3901 PARK AVENUE — GRAND 6668

## FINANCIAL

DEEDS OF TRUST FOR SALE

Well-secured 6% First Deeds of Trust, $1000 to $7500, on South Side real estate.
ALTMAYER-SCHUEPFER 3352 S. GRAND PRospect 3535

HAVE $2500 FIRST DEED, SINGLE FLAT, NEAR LAFAYETTE PARK. PAYS 6 PER CENT. BOX W-348, POST-DISPATCH.

LOANS ON REAL ESTATE

**MONEY TO LOAN**
"SEE US"
CHRISTIAN BRINKOP
REAL ESTATE CO.
3621 S. Grand — LAc. 3040

**4½% to 6%**
On Real Estate Security. Let us have your application, will give quick answer, and arrange satisfactory commission.

**A. T. Terry, Son & Co.**
Correspondents
Provident Mutual Life Insurance Co., Phila.

**ANSWER IN TWO HOURS**
FASTEST, CHEAPEST LENDERS IN CITY—MAKE US PROVE IT.
$1000 TO $20,000.
4¾ to 5½ per cent. Come direct; no slow corporation methods; old, reliable realtor; established 43 years.
JOHN A. WATKINS CO., 722 Chestnut.

**5% AND 6% MONEY**
On modern bungalows, residences or flats; amounts from $1000 to $5000; no delays, charges reasonable.
JOST REALTY CO. 113 N. 10th — CH. 2575

***HOME LOANS***
We Have Never Foreclosed. Low Rates. Any Plan.
HARRY NEWMAN
4301 S. Kingshighway — FL. 1313

**$$$ THOUSANDS $$$**
EVergreen 4990 — STOCK YARDS SAVINGS 4712 Natural Bridge

City and County improved property, from $500 to $3500. Quick answers.

**LOANS WANTED**
$1000—$10,000
HAAS & ALT 516 WAINWRIGHT GA.3101

LOANS ON HOMES.
Monthly payment first deeds of trust on homes occupied by owners; no commission; no renewals. Write or telephone for information on our loan plan.
LAFAYETTE MUTUAL BUILDING ASSN.
615 Chestnut. MA. 2813-14.
FEDERAL HOUSING PLAN LOANS.

**We Have Investors for**
$1000, $2000, $2500, $3000, $4500 first deeds of trust on south side property.
**Julius S. Feydt Jr.** 3520 S. Grand — LA. 3841

$25,000 to loan on small homes or flats. Box W-117, Post-Dispatch.
$1000, $1500 on brick homes. H. A. SCHNEIDER, 6104 Easton.

**MONEY TO LOAN**
ANY SUM
Low Interest and Reasonable Charges.
Edward L. Bakewell
116 N. 7th street, CHestnut 5555.

**20 YEARS TO PAY**
5%—5½% INTEREST
Government Sponsored Loan
Now Available
Also 7, 11½ and 15 Year Plan
No Commission—No Renewals
St. Louis and St. Louis County Only
AMERICAN HOME BLDG. & LOAN ASS'N.
Member Federal Home Loan Bank
3542 GRAVOIS (East of Grand)

**MONEY TO LOAN**
SMALL AMOUNTS
We have a number of clients who have money to loan and anyone looking for a loan on good real estate security will do well to see us at once.
GEO. J. WANSTRATH
715 Chestnut. CE. 2940. EV. 3295.

ROOSEVELT SAVINGS & LOAN ASSN.
REAL ESTATE LOANS
St. Louis and St. Louis County
Repayment Monthly. No Commission.
3607 N. BROADWAY — CEntral 8711

**NEED MONEY**
On your home?
CALL—PHONE—WRITE
Carl G. Stifel Realty Co.
3600 N. BROADWAY, 3126 GRAVOIS
CENTRAL 4770 — PROSPECT 1510

**First Mortgage Loans**
W. I. Christopher & Asso., Inc.
MORTGAGE BANKERS
GArfield 4022, Room 819, 506 Olive St.

WE HAVE MONEY TO LOAN AT 5% INTEREST ON WELL-SECURED BUNGALOWS AND FLATS. OUR CHARGES ARE REASONABLE.
YECKEL-EASICKSON, 3542 GRAVOIS

MONEY TO LOAN
On South Side Real Estate, $500 to $5000
ALTMAYER-SCHUEPFER 3352 S. GRAND PRospect 3535

FUNDS available for desirable loan; preferably not over $3000, although on good loans will accept application for larger amount.
FRANK H. BROWN REALTY CO., 7184 Manchester. — Hiland 0486.

MONEY TO LOAN
FIRST DEEDS OF TRUST
GANNON-FRANKE REALTY CO., INC.,
1008 CHESTNUT. — CHestnut 1552.

**5% MONEY TO LOAN**
On improved real estate. Call CAbany 5152 after 7 p. m.

FIRST mortgage monthly payment loans on homes or flats; no commission. WASHINGTON SAVG. & LDG. ASSN. Member, Federal Home Loan Bank. 722 Chestnut st. — CH. 8342.

FIRST DEEDS
PROMPT SERVICE.
REASONABLE RATES.
DUERBECK REALTY CO., 1813 N. Grand.

WILL make or buy first and second deeds of trust; no agents. Box L-160, P.-D.

**—LOANS—**
Wanted—Any Amount
$2000 to $5000
RENGEL WEBER REAL WORKERS
3539 S. Grand — LA. 9543

**MONEY 5% to 6%**
LOANED $86,650 LAST WEEK
To loan in any amount on real estate; no delay; can arrange to pay back whole or part at any interest period.
Be Sure to Get Our Prices
If You Desire a Loan
EDW. K. LOVE REALTY CO.
MA. 1207. 704 Chestnut. GA. 0776.

MONEY TO LOAN.
In sums to suit on St. Louis and St. Louis County real estate in good locations.
M. A. Rust & Sons Rlty. Co.
MAin 4551. — 816 Chestnut St.

MONEY TO LOAN ON REAL ESTATE. FIRST DEEDS OF TRUST FOR SALE.
**Morris Aach**
(REALTY CO. 826 CHESTNUT ST.)

WE MAKE 5% AND 6% LOANS AND SELL LOANS THAT ARE WELL SECURED ON SOUTH ST. LOUIS PROPERTY.
Be Wise—Call H. A. O'Rourke
Riv. 4310-W — 5471 Gravois

MONEY TO LOAN—Any amount of trust funds at 5 and 5½ per cent interest on real estate security; small charge; privilege of repaying given if desired; must be first deed or trust; some description of property necessary. Box N-45, P.-D.

**6%** Deeds of Trust.....$2000.00 Deeds of Trust.....$4000.00 Deeds of Trust.....$4700.00 Deeds of Trust.....$6600.00

J. F. O. RELLER, 3525 N. Bway. CE. 9447

**SEE GREULICH**
For your real estate loan; courteous service; also building loans and supervision. GREULICH, Grand and Sullivan.

LARGE estate will place funds at low interest rates on owner-occupied homes and flats; lowest charges on good loans. Box W-130, Post-Dispatch.

HAVE CLIENT MONEY AVAILABLE FOR FIRST DEEDS OF TRUST.
HENRY H. HAFFNER R. CO., RO. 9706

WE make first deeds of trust; plenty of funds available. — us first.
FEINBERG, 2914 N. Union. — EV. 4900

I WILL lend money for 5 years at 5 per cent interest on good small first mortgage loans to home owners. Box W-225, Post-Dispatch.

PRIVATE party has fund for real estate loans; no commission charge. Box N-66, Post-Dispatch.

LOANS at 4½ to 5 pct interest on improved property, 50 pct of value.
GHERTNER R. CO., 221 Fullerton Bldg.

WILLIAM KEANE, JR., INC.
MONEY TO LOAN, CITY OR COUNTY.
CH. 6747. 213 Wainwright Bldg.

MONEY TO LOAN—On South Side real estate; no commission; 5% interest. Box P-323, Post-Dispatch.

MONEY TO LOAN—5 to 6 per cent interest, on South Side real estate; private only. Box L-284, Post-Dispatch.

WE make first deeds of trust; plenty of funds available — us first.
A. K. FEINBERG, 2914 Union. EV. 4900.

$3500 WANTED—New, modern brick cottage; 5 acres; Florissant and Hudson rd. 1424 Hills ter.

MONEY TO LOAN—choice county improved property. THEO. R. APPEL, Rep. 0160.

MONEY TO LOAN—On city or county improved $1000 to $5000. Box W-193, P.-D.

**5% and 5½% Money**
In sums of $1000 to $15,000 or more on Homes, Flats and Apartments. Building Loans made.
Anderson-Stocke-Buermann
808 Chestnut — MAin 4593

MONEY TO LOAN ON GOOD SOUTH SIDE PROPERTY; ONLY 5% INTEREST ON PREFERRED LOANS. PRIVATE PARTIES ONLY. J. BODNER, LA. 6648.

**We'll Make That Loan**
Money available for loans on real estate; come in, talk it over.
FEDERER REALTY CO.
2610 Gravois Av. — PR. 1519.

UP to $4000 on city improved. J. HALLER R. CO., 216 Wainwright Bldg.

$1000 TO $3500 on improved property. BEN C. FINKE, 206 Title Guar. Bldg.

MONEY TO LOAN—On city or county realty. Box W-41, Post-Dispatch.

5-YEAR loans, 5½ per cent interest; small pay-off; first deeds. Box O-392, P.-D.

MONEY WANTED

**6% First Deeds of Trust 6%**
We have a large amount of gilt-edged first deeds of trust in amounts ranging from $1000 to $16,000; the property by which they are secured is more than double the value of the loan and are based on present market values.
GEO. J. WANSTRATH
715 Chestnut. — CEntral 2940.

**SEE GREULICH**
For your real estate loan; courteous service; also building loans and supervision. GREULICH, Grand and Sullivan.

ALL 6 PER CENT FIRST MORTGAGES Secured by improved property, in city: $1200, $1600, $2000, $2250, $2500, $3000, $3500, $4000, $4500, $5000; papers complete and will bear strictest examination. Call, phone or write for list.
A JAY KUHS, STerling 1221.

**2413-15 N. BROADWAY**
3750, 1st deed of trust on 2 stores; four 3-room flats, two 4-room flats and 3-room brick cottages at big discount. Box L-357, Post-Dispatch.

JUST WHAT YOU WANT
6 PER CENT AND PERFECT SAFETY, FOR SALE LOANS, $5000 TO $15,000.
O'REILLY REAL ESTATE CO.,
705 CHESTNUT ST. — MAIN 2457.

*HAVE a very choice $3500 6% first deed of trust ready — $500 and $700 to Harry Newman, Inc., 4301 S. Kingshighway.*

HAVE loan to sell, southwest corner Pendleton and Easton, $2500; will allow discount 2 per cent. Box W-109, Post-Dispatch.

MONEY WE HAVE—$3500, first deed trust; income 6 times interest; all rented; new building. Box E-25, Post-Dispatch.

$5000 WANTED—On modern 6-room brick University City residence; will pay 6 per cent, no commission. Box O-351, P.-D.

SPLENDID first deed, $500; 3 years, 6 per cent interest, 6 per cent discount. Box W-37, Post-Dispatch.

WANT a $150 90-day loan from private party; $35 commission; excellent security. Box E-364, Post-Dispatch.

WANT $750, 3 years, 6 per cent, first deed; splendid loan. Box W-134, P.-D.

LOAN Wtd.—$3500 on 5-room bungalow, south. Box L-282, Post-Dispatch.

$5500 WANTED—1st deed modern South Side double. Box W-200, Post-Dis.

## INDEX TO CLASSIFIED ADVERTISEMENTS

In This Section:

### REAL ESTATE

| | Page | | Page |
|---|---|---|---|
| Apartments for Rent | 2 | Lots for Sale | 7 |
| Apartments for Rent (Furnished) | 3 | Money Wanted | 2 |
| Apartments for Sale | 6 | Office Space | 4 |
| Bungalows Wanted to Rent | 4 | Real Estate Cards | 4 |
| Business Property for Rent | 4 | Real Estate—Colored for Sale | |
| Business Property for Sale | 7 | Real Estate (Country) | 7 |
| Bungalows for Sale | 6 | Real Estate to Exchange | 4 |
| Farms and Farm Land | 7 | Real Estate Wanted to Buy | 5 |
| Financial | 2 | Real Estate Loans | 2 |
| Flats for Rent | 3 | Real Estate (Other Cities) | 7 |
| Flats Wanted to Rent | 4 | Residences to Rent | 4 |
| Flats Colored (For Rent) | 4 | Residences Wtd. to Rent | 4 |
| Flats for Rent (Furnished) | 4 | Residences for Sale | 7 |
| Flats for Sale | 6 | Resorts (County Board) | P16P5 |
| Hotels | 3 | Stocks and Bonds | |
| Houses—Colored (For Rent) | 4 | Suburban Property for Rent | 4 |
| Investment Property | 7 | Suburban Property for Sale | 5 |

### FOR SALE

| | Page | | Page |
|---|---|---|---|
| Animals | 11 | Machinery | P16P5 |
| Antiques | 11 | Miscellaneous for Sale | P16P5 |
| Aquariums and Fish | 11 | Motorcycles for Sale | P16P4 |
| Automatic Refrigeration | 11 | Musical (Instruction | 11 |
| Automobiles | 8,9,10,11 | Musical (Instruments) | 11 |
| Auto Accessories | 11 | Office Appliances | P16P5 |
| Auto Loans | 11 | Office Furniture | P16P5 |
| Auto Tires | 10 | Oil Burners | P16P5 |
| Beer Equipment | P16P5 | Personal Property Loans | P16P5 |
| Books, Periodicals | P16P5 | Pianos | 11 |
| Bicycles, Motorcycles | P16P4 | Plumbing Supplies | P16P5 |
| Boats and Launches | P16P4 | Poultry and Birds | 11 |
| Building Materials | P16P5 | Radio | 11 |
| Clothing | P16P5 | Refrigerators | P16P5 |
| Furnaces | 11 | Safes | P16P5 |
| Household Goods Wanted | 11 | Sewing Machines | 11 |
| Household Goods for Sale | 11, 12 | Seeds, Plants, Trees | 11 |
| Horses | P16P4 | Talking Machines | 11 |
| Loans (Personal Property) | P16P5 | Typewriters | 11 |

APARTMENTS FOR RENT—West

## Pierre Chouteau Apartments

4440 LINDELL

Beautifully decorated home apartments with three exposures—exceptional living room and dining room.

6 Rooms, 2 Baths, Stall Shower.

5 Rooms, 1 Bath, Stall Shower.



Each Apartment Equipped With
NEW 1935 REFRIGERATORS

*Resident Manager* — *May We Show You Through?*

## JUST A FEW LEFT

5-Room Efficiency Apartments
Furnished or Unfurnished
2 concealed beds, 2 dressing closets. Separate dining room and separate kitchen. Extra large rooms.

**$35 UP**

**DEL MONTE** 5622 DELMAR

**W. B. SHELP & CO.**
CHESTNUT 1238 — 315 N. 7th St.
ALL OPEN FOR INSPECTION
5900 CLEMENS
6 large rooms and porches, $45.
1170-78 HAMILTON
4-room efficiencies with electric refrigeration, bed, breakfast room set, gas and electric furnished, $30.
4333 WEST PINE
7 large light rooms, solarium, and 2 baths, $82.50.
5786 KINGSBURY
6 large rooms and solarium, newly decorated; $55.
4118 FOREST PARK
4 large rooms and porch, $42.50.
422 LAUREL
4 rooms and porch, $40.
723 SYRACUSE
5 large rooms and solarium $40.
3937 WEST PINE
5 large rooms and porch, $40.
5098 DELMAR
6 large rooms and garage, $37.50.

*Lindell Boulevard's Outstanding Value!*

**Tramore Castle**
4525 Lindell Boulevard

Unusually beautiful 6-room apts. consisting of 2 large bedrooms, large cedar closet, tile bath and shower, exceptional living room and reception hall, large dinette with tiled kitchenette; maid's room and bath.

These apartments are indeed outstanding in every detail, and will apeal to the most discriminating. Your inspection is cordially invited.

See Manager — FOrest 2144

**5602 Enright Ave.**
Fireproof; elevator, gas, light and refrigeration furnished; rentals, $40 up.
Franciscus-Maginn
MAin 4407
705 Chestnut

MARNE APARTMENTS
5528 PERSHING
4 AND 6 ROOM EFFICIENCIES
RENT $40 AND UP
Furnished or Unfurnished
Manager, Phone ROsedale 9166
HOUSAM CO., Agents.

LAUREL, 455—1st floor 7 rooms, beautifully and newly decorated throughout; refrigeration $50; concession. EV. 6950.

**4362-72 LINDELL BLVD.**
$35.00 AND UP
Large living room, dinette, kitchenette, dressing room, 1 or 2 in-a-door beds, all tile bath and shower. Gas, electric and refrigeration included in rent. See manager. JEfferson 1736.

**PRESIDENT APTS.**
4615 LINDELL BOUL. — RO. 3328
11-Story Fireproof Building
3 and 4 room efficiencies, furnished or unfurnished; moderate rents.

ANOTHER CUT—NOW $35 AND $45
LINDELL, 3914, 4015; 6 AND 8 ROOMS, HEAT, HOT WATER, JANITOR.

**3902 LINDELL**
Desirable, refinished 4-5 room aaprtments; Frigidaire; oil heat; new management. FRanklin 0496.

**RENT ONLY $30**
3945 Lindell; large 4-room apartment; third floor. Open.
McMENAMY R. E. CO., 1308 N. Grand.

LINDELL, 4227—3 or 4-room efficiency apartments with refrigeration at $35 and up. Display apartment now open for inspection.
THE RALPH D'OENCH CO. JE. 3780

**DANIEL BOONE APTS.**
3733 LINDELL BOUL. — FR. 4070
15-Story Fireproof Building
3 and 4 rooms, furnished or unfurnished. Moderate rents.

4500 McPHERSON; a 4-room apartment, newly finished throughout with beautiful painted walls which makes housekeeping a pleasure. Very reasonable rent for responsible tenant. Also a 5-6 room unit available. Please see Manager, 1st floor or call THE RALPH D'OENCH CO. JE. 3780

McPHERSON, 5946—6 rooms, 1st floor; automatic heat, refrigeration; garage; large porch; perfect condition. CA. 1683J

McPHERSON, 4043—3 first floor rooms; including gas, electric, heat; $20 per month.

MAPLE, 6018—6 rooms, includes 3 bedrooms, newly decorated, $39, $35.

**4308A Maryland Ave., 2d Fl.**
8-ROOM APTS., NOW $45
Heat, janitor, refrigeration and range furnished; inquire on premises or call JACK DUBINSKY, CHestnut 9073. 327 Wainwright Bldg.

MARYLAND, 4396 — Lovely 6-room and solarium; 2 baths; all conveniences. FARISH-KNAPP, 713 Chestnut. MA. 2686.

NORTHWOOD, 6328 — Beautiful 5-room apartment; 3 sunrooms. Call CA. 6000. CARL G. STIFEL R. CO.

**555 Melville Av., Univ. City**
Nicely decorated 3-room apartments; 2 full exposures; large closets; 1 block from Delmar; resident manager.
M. H. RODEMYER & CO.,
109 N. 8th. — MAin 4124.

NINA PL., 5851—6 large rooms, floors, paint and decorating new; reduced.

PAGE, 3805A—4 rooms; low rent; open. MULLIN-WALTERS REALTY CO., INC.

APARTMENTS FOR RENT—West

**Henry R. Weisels Co.** — 8th and Chestnut — CHestnut 4800

STEAM-HEATED APARTMENTS. Janitor Service.

| | | | |
|---|---|---|---|
| 5115 | DELMAR; 5 rooms | $27 | 50 |
| 448 | N. WHITTIER; 2-room eff., inc. gas and elec. refrig. | 30 | 00 |
| 3050 | LAFAYETTE; 5 rooms | 35 | 00 |
| 5 | S. EUCLID; 6 rooms | 40 | 00 |
| 4902A | LACLEDE; 6 rooms, bath | 40 | 00 |
| 3522 | SULLIVAN; 5 rooms | 37 | 50 |
| 740 | INTERDRIVE; 5 rooms | 40 | 00 |
| 5328-32 | DELMAR; 3 and 4 rm. inc. gas and elec. refrig. | 45 | 00 |
| 2515 | BELLEVUE; 5 rooms | 40 | 00 |
| 816 | EASTGATE; 5 rooms | 40 | 00 |
| 6319 | DELMAR; 7 rooms | 40 | 00 |
| 6327 | DELMAR; 6 rooms | 45 | 00 |
| 3866 | LAFAYETTE; 6 rooms | 45 | 00 |
| 704 | INTERDRIVE; 6 rooms | 50 | 00 |
| 7203 | DARTMOUTH; 4 rooms | $60 | 00 |
| 6169 | PERSHING; 5 rooms | 65 | 00 |
| 6103 | PERSHING; 6 rooms | 75 | 00 |
| 5542 | WATERMAN; 8 rooms, 2 baths | 75 | 00 |
| 311 | ROSEDALE; 6 rooms | | |
| 6325 | SOUTHWOOD; 7 rooms, 2 baths | 75 | 00 |
| 5671 | WATERMAN; 8 rooms, 2 baths | 75 | 00 |
| 4396 | LINDELL; 6 rooms, 2 baths | 75 | 00 |
| 4925 | WEST PINE; 9 rooms, 3 baths | | |
| 4404 | LINDELL; 9 rooms, 3 baths | 140 | 00 |
| 4931 | LINDELL (Chase Apts.) 10 rooms, 3 baths | 175 | 00 |

If you were to design your own apartment you would copy

## HAMPDEN HALL

6 Rooms—2 Baths
5 Rooms—1 Bath
Desirable exposures and higher floors now available
Resident Manager
Newstead Ave. at McPherson Ave.
**M. H. RODEMYER & COMPANY**
109 N. 8th St. — Back of every lease is Rodemyer Service — MAin 4124



**Park Plaza**
$70 UP
*For Unfurnished Apartments*

- Living Room, Bedroom Kitchenette Apartments $95 Up
- Also Furnished Apartments Kingshighway at Maryland

FOrest 3300

**RECONDITIONED?**
Well, just see for yourself. It will be open today. Oyster white walls, sky blue ceiling, walnut stained floors, new stoves and electric refrigeration.
Rentals $40 AND UP
**5120 DELMAR**
FRANCISCUS-MAGINN, Inc.
705 CHESTNUT — MAin 4407

When economy is necessary and location is desired
**The Yorkleigh**
provides delightful three and four room efficiencies that have no equal.
Resident Manager
4954 West Pine Boulevard
**M. H. Rodemyer & Co.**
Back of Every Lease Is Rodemyer Service
109 N. 8th St. — MAin 4124

**S. E. Cor. Lindell & Boyle**
All apartments newly decorated, 5, 6 and 7 rooms; G. E. refrigerators furnished. Rental rates from $37.50.
Information 230 N. Boyle, first floor.
ROZDA REALTY CO
4006 CHOUTEAU AVE. NE.0378

**THE RAYMUTH**
470 and 484 Lake Av.
7 ROOMS, 2 BATHS.
8 ROOMS, 3 BATHS.
Dignified, Quiet, Exclusive.
FOrest 9333.

**KINGSBURY**
501 & 525 Clara (head of Kingsbury Pl.)
Eight rooms, three baths.
DOUGLAS LOAN & INV. CO.,
GArfield 1207.
504 SECURITY BLDG.

**MARYLAND MANOR Apts.**
4515 MARYLAND
Beautiful corner apartments, furnished and unfurnished; 4 on each floor, all with bedrooms. Elevator operators, garage in building. Convenient to bus, street car lines. Resident Manager. FO. 5353.

**Property Management**
LANDRETH BLDG. — CORP. — S. E. Cor. 4th & Locust

PARKDALE, 7507 (2d floor)—New and beautiful; 5 rooms, electric refrigeration; garage; $75; possession March 15.
MULLIN-WALTERS REALTY CO., INC.

PERSHING, 7344 — Beautiful vacant, March 1; can be seen now by appointment. Call owner, Winfield 0292.

PERSHING, 5389—7 large rooms, 2 baths, 9 closets, refrigeration; reasonable.

PERSHING, 3625-31—4 rooms, sunroom, Murphy, 5 rooms, refrigeration. RO. 1950

PERSHING, 6007—5 rooms, sun parlor; new floors. Westmore 4622.

ROSEBURY, 8233—Six lovely rooms, 2d floor, ideal location; conveniences.

PLYMOUTH, 5854—Second floor, four rooms, like new, refrigeration, $32.50. MAin 1858.

**Northwest Cor. Sarah & Laclede**
4 and 5-room apartments.
**RENTS $25.00 and $27.50**
Heat and janitor service furnished. See manager, 4131 Laclede.
OREON E. & R. G. SCOTT, 800 Chestnut.

7700 SHIRLEY DRIVE.
5-room apartment, reception hall, 2 full-size bedrooms, beautifully decorated; large closets; perfect condition; refrigerator, gas range, ventilating fans, incinerator, shades, screens, awnings, heat, garage, janitor service; convenient to car line; open. PArkview 2203.

SKINKER AT WATERMAN
EXCEPTIONAL VALUE
320 Skinker; notable among city's finest apartments; 6 rooms, reception hall, sun porch, butler's pantry; Frigidaire. GArfield 7982; only one; see it; get price.
JOHN A. WATKINS, 722 Chestnut st.

**6218 SOUTHWOOD**
OVERLOOKING FOREST PARK
Delightful apartment of 5 large rooms and alcove; California stucco walls; separate shower; Frigidaire. Front drive to garage.
FRANCIS-PERRY-RUTH, 110 N. 7th

SYRACUSE, 727—5 rooms, heated, hot water, electric refrigeration; $45; open.
MULLIN-WALTERS REALTY CO., INC.

*THE ROMAYNE*
*Union and Delmar. Large apartment on fifth floor with 4 bedrooms and 2 baths, $75. Newly decorated; large refrigerator and stove, elevator. Real Estate Management, MA. 0953*

VERNON, 5205—5 rooms, sun parlor, hardwood floors; garage; heat and janitor service.
MULLIN-WALTERS REALTY CO., INC.

VERNON, 5004 (at Kingshighway)—Efficiency apartment. See manager.

"WASHINGTON COURT," 609-15 Clara—5 rooms, including sunroom; also six rooms, sunroom and 2 baths; rents $45 to $70; open. Manager at building.
OREON E. & R. G. SCOTT, 800 Chestnut.

5501 WATERMAN AV.—3 bedrooms, maid's room and 2 baths; newly decorated. Attractive rent.
APARTMENT REALTY CO., FO. 7788.

**West End Apartments**
7532 Byron; 7 rooms; studio living room; 2 baths; heated garage.
7470 Delmar; 6 rooms, sun parlor, 2 baths; second floor.
6811 Kingsbury; 6 rooms.
726 Heman; 6 rooms; refrigerator.
724 Syracuse; 4 rooms, sun parlor.
ALBERT G. BLANKE R. E. CO., 711 Chestnut. — MAin 3046.

**Brentmoor Apartments**
5414 DELMAR—5-STORY FIRE-PROOF APARTMENT HOTEL
Hotel Room and 4 and 6 Room Efficiency Apartments.
FURNISHED 1 AND 2
Ideal modern homes; 1 and 2 full size bedrooms; garage; manager in charge; low rent. ROsedale 8935.
HOUSAM CO.

**Browning Apartments**
5536 PERSHING
FURNISHED EFFICIENCY
Rent $40 Up
4 and 6-room efficiencies; Include Frigidaire, light, gas. Manager or Housam Co., Rosedale 92.37.

WASHINGTON, 6628 — Five rooms, heat, refrigeration, garage; rent $55.
E. PAUL JONES, CEntral 5200.

6145 WATERMAN AV.
Beautifully decorated; 5 large rooms, refrigeration; every modern convenience, resident manager.
M. A. RUST & SONS R. CO., MAin 4551.

WATERMAN, 5591—6 rooms, 2 baths, electric refrigeration, garage, newly decorated throughout; open.
OREON E. & R. G. SCOTT, 800 Chestnut.

WATERMAN, 5279-85 (at Union)—Five room efficiency; southern exposure; rent reasonable. Hiland 6600.

WATERMAN, 5041 — 3-room efficiency apartment, including gas for cooking, electric light and refrigeration; open. See manager on premises.
HAUSCHULTE R. E. CO., 2407 N. Broadway.

WATERMAN, 5157—8 desirable rooms, 2 baths, reasonable; garage. FO. 4830.

WATERMAN, 5518—2d floor, 5 rooms, 2 sunrooms. PRospect 6604.

WEST PINE, 4942—7-room apartment, janitor service, heat furnished; refrigeration; second floor apartment.
KNICKMEYER-FLEER, COlfax 1435.

*DONALDSON CT., 605 Westgate—Suburban location near University city schools; bedroom apartment with in-a-door bed in living room; making equivalent of 2 bedrooms; $50 including electric and gas; playground for children.*

WESTGATE, 726—Third floor, six rooms, beautifully rooms, and breakfast room; refrigeration, garage. Phone CAb. 7555W.

APARTMENT HOTEL
Newly Decorated Apartments, Furnished or Unfurnished; Reasonable Rentals.
West Pine at Euclid — RO. 3500
FOREST PARK

*West Pine 3658—State Apts. Bedroom apartment with very large living room and attractive surroundings, $55.*

WEST PINE, 4120—Attractive apartment; heat, gas, electric; $50 to only $20. See manager.

WEST PINE, 4057—5 rooms, 2 bedrooms, open. See janitor; $45.

WYDOWN, 7552—Studio living room with fireplace; 3 full bedrooms, 2 tile baths, heated garage. RE. 3881.

TO SUBLET—At greatly reduced rent, apartment in the Kingsbury. RO.3500. ROsedale 2990.

North

ST. LOUIS, 3529—3-4 room efficiencies; heat, refrigeration, $30 to $35.

Northwest

HALLS FERRY RD., 8334—Efficiency apartment with beautifully painted walls; colored tile bath, shower, dressing room, spacious breakfast room, convenient kitchen; garage in basement.

There's nothing like it anywhere in town and you will appreciate the very modest rental. Mrs. Hoffmeyer, Mgr., Apt. 209.

THE RALPH D'OENCH CO. JE. 3780

NATURAL BRIDGE, 5524—3-room efficiency, heat, light, gas, refrigeration.
PROPERTY MANAGEMENT, GA. 4910

## APARTMENTS

West

PRACTICALLY NEW APARTMENTS. 1010 Hi-Pointe pl., Ethel at McCausland; 4 large rooms with 3-room efficiency; parkha floors, craftex walls; beautiful bathrooms; everything the best.
First floor, 3 exposures, with heated garages; including gas, electric, refrigeration ..... $57.50
Second and 3d floors, 2 exposures, north side; with garage, etc. ..... $55.00
Third floor rear, 3 exposures, with garage ..... $52.50
$2.50 less on any above rents if you have no car. A. JAY KUHS.

**Very Choice, 5 Rooms, $50**
Beautiful corner; 2 bedrooms; select location; rare value. FO. 2506.

APARTMENT—2d floor; 9 rooms, 3 baths; unusual value; in Cathedral parish. Call PArkview 0359.

APARTMENT—6 rooms; beautifully decorated; St. Roch's parish; near Washington University. Call PA. 0359.

APARTMENTS — 4, 5 light rooms, heat, refrigeration, $27.50, $30, FO. 6834.

APARTMENT—With bedroom, plenty of closets; reasonable. RO. 3558.

APARTMENT — 6 rooms, modern, $35; possession. Owner, JEfferson 2671.

BALSON, 7215—Most beautiful 4 rooms in city; $65. CAbany 6575.

BARTMER, 5424—6 rooms; splendid arrangement; screened porch; garage; refrigeration. E. L. BAKEWELL, CH. 5555

N. E. CORNER BELT AND VERNON.
**Well-Located Apartment**
5 rooms; electric refrigeration; newly decorated. Open. CHestnut 4545.
EUGENE J. ALTHEIMER, WILLIAMS & CALMER, INC., 817 Chestnut.

BUCKINGHAM CT., 4945 (Between Pine and Laclede, just off Kingshighway)—Everything you desire, including new stove, new linoleum, new shades; delightful yard. Owner on premises, or
L. A. LEAGUE. MA. 1186.

BUCKINGHAM CT., 4934—Modern 7 (3 bedrooms); 1st or 2d floor; $50, $65.
BYRON PL. 7553—4 rooms, roll-a-way bed, garage, heat, refrigerator. See janitor.
HARTWIG-DISCHINGER, FR. 2943.

CABANNE, 6313—Corner, 1st or 2d floor; living, dressing and dining rooms, kitchenette; heat, refrigeration, 2 beds; $33.
DOUGHERTY R. E. CO., 109 N. 7th.

CABANNE, 5624—9 rooms, 3 baths; refrigerator.
A. T. TERRY, SON & CO., 111 N. 7th.

CABANNE, 5501—Six large attractive rooms, 1st floor; porch; refrigeration.

CABANNE, 5514-18 — 5, 6 or 8 large rooms; modern; reasonable. See manager.

CABANNE, 5550—6 rooms, 3 bedrooms; heat, garage; reasonable.

CATES, 5096—6 rooms, heat; 2d floor; now $30; tenant will show.

CATES, 5078—6 rooms and bath, heat, hot water and janitor service; only $30.
OREON E. & R. G. SCOTT, 800 Chestnut.

APARTMENTS FOR RENT

West

CATES, 5570—Cozy efficiency apartment with breakfast room, kitchenette, tile bath with shower; everything furnished at modest rental. Please see manager, or call
THE RALPH D'OENCH CO. JE. 3780

CATES, 5573—Exclusive, homelike; 6 and 7 rooms, screened porch. RO. 4742.

CATES, 6108—5 rooms, redecorated; six closets, janitor; $40. CAbany 6891M.

CHAMBERLAIN, 5701—6 rooms; modern; Frigidaire; janitor service; garage.

**8 LARGE ROOMS—2 BATHS**
SOUTHERN EXPOSURE—OPEN PORCH.
627 CLARA (JUST SOUTH OF DELMAR)
Tile walls in bath, shower, electric refrigeration, linoleum on kitchen floor; new stoves; open to inspection; reasonable.
EUGENE J. ALTHEIMER, WILLIAMS & CALMER, INC., 817 Chestnut st.

CLARA, 529—4 rooms, first floor; 5660 Cates, 5 rooms, third floor; refrigerators.
A. T. TERRY, SON & CO., 111 N. 7th.

**710 Clara Efficiency, $25**
Also furnished; reasonable; includes heat, light, gas. Manager 5577 Delmar. FOrest 8477.
DUBINSKY RLTY., 504 Wainwright Bldg.

CLARA, 775—5 rooms, 2 unusual porches, most complete and convenient apartment in St. Louis; floors refinished, paper to suit tenant; new electric refrigerator; garage if desired; concession. CA. 0601W

CLARA, 418—8 rooms, sunroom, 2 baths, shower; refrigeration; A1 condition.

**5565 DELMAR, $40**
6-room apartment; in excellent condition; Frigidaire; steam heat; also 4 and 5 rooms. Manager's office, 5577 Delmar.
DUBINSKY RLTY., 504 Wainwright Bldg.

CLEMENS, 5572—An arrangement of five full rooms and sunroom with in-a-door bed; second floor available; garage in rear. — M. H. RODEMYER & CO., 109 N. 8th. — MAin 4124.

CLEMENS, 5635—3-room efficiency apartment, includin gas for cooking, electric light and refrigeration; open; see manager there.
HAUSCHULTE R. E. CO., 2407 N. Bway.

DELMAR, 4174—5 rooms, A1 con. $30
5830 Flad, 4 rooms, electric refrig. 39
4105 Flad, 4 rooms, refrigeration ... 40
1316 Union, 6 rooms, refrigeration ... 40
KOTSREAN R. CO., 722 Chestnut st.

DELMAR, 5368—4 ROOM EFFICIENCY; S. W. EXPOSURE. LARGE LIVING ROOM—CONVENIENT; REASONABLE. RO. 2060.

**FIVE FULL ROOMS**
720 Eastgate; heat, refrigeration, janitor service.
B. H. STOLTMAN R. E. CO.,
4003 Chouteau. — NEwstead 1091.

**$35** 808 Eastgate, 6 rooms, refrigeration, all newly painted and decorated
HARRY M. FINE, 9009 CHESTNUT ST.

EASTGATE, 721—5 rooms, sunroom, Murphy; refrigerator; newly decorated; rent just reduced to $40. — Republic 4362.

EASTGATE, 707—5808 Westminster; 7 rooms; Frigidaire; low rent. CA. 5337.

ETHEL, 7342 — Living room with bed, kitchenette, dinette, bedroom, stove, refrigeration; $35. See manager.

APARTMENTS FOR RENT

West

*THE GOTHAM—5904 Enright. The exquisiteness of these small apartments will repay your time in looking at them. The paneled walls are decorated in delightful taste. This is a large, imposing building with distinctive entrance and corridors in a convenient west end location. $42.50 includes electricity, gas and garage.*

ENRIGHT, 6409—6 rooms, including sunroom, newly decorated throughout; electric refrigerator; rent $50.
OREON E. & R. G. SCOTT, 800 Chestnut.

ENRIGHT, 5468—6 rooms, first floor, newly decorated; heat, janitor; rent $50; 3d floor, $45; open.
HAUSCHULTE R. E. CO., 2407 N. Bway.

ENRIGHT, 6306—5 r

## NT—West

8th and Chestnut
CHestnut 4800

ARTMOUTH: 4 rooms.. $60 00
ERSHING: 5 rooms.... 65 00
ERSHING: 6 rooms.... 75 00
ATERMAN: 8 rooms, 2 ths ..... 75 00
ISEDALE: 6 rooms..... 75 00
OUTHWOOD: 7 rooms, 2 ths ..... 75 00
ATERMAN: 8 rooms, 2 ths ..... 75 00
NDELL: 6 rooms, 2 ths ..... 75 00
EST PINE: 9 rooms, 3 ths ..... 75 00
NDELL: 9 rooms, 3 ths ..... 140 00
NDELL (Chase Apts.) rooms, 3 baths..... 175 00

own apartment
y
HALL
ths,
th
oors now available
er
erson Ave.
OMPANY
oyer Service) MAin 4124

CONDITIONED?
ll, just see for your-. It will be open to-. Oyster white walls, blue ceiling, walnut ined floors, new stoves d electric refrigeration.
als $40 AND UP
120 DELMAR
NCISCUS-MAGINN, Inc.
HESTNUT MAin 4407

Exquisite Apartment
2 bedrooms and southwest exposure overlooking grounds oak trees.... Also a smaller ...
ckwood Court Apts.
Web. Groves
RPublic 4730

West End Apartments
2 Byron; 7 rooms; studio living 2 baths; hardwood floors. 30 Delmar; 6 rooms, sun parlor, ths, second floor. 31 Kingsbury; 6 rooms. 3 Hemani; 6 rooms; refrigerator, Syracuse; 4 rooms, sun parlor. BERT G. BLANKE R. E. CO., Chestnut. MAin 3046.

Brentmoor Apartments
41 DELMAR—5-STORY FIRE-PROOF APARTMENT HOTEL. Room and 4 and 6 Room Efficiency Apartments. UNFURNISHED AND 2-room modern homes 1 and 2-full baths; garages. Rental office, 41 DELMAR BLVD. Rosedale 8935. HOLSAM CO.

Browning Apartments
5531 PERSHING
FURNISHED EFFICIENCY
Rent $40 Up
and 6-room efficiencies; Include light, gas. Manager on ... Co., Rosedale 92357.

NGTON, 6628 — Five rooms, heat, eration, garage; rent $85. PAUL S. BOND, Central 5290.
6145 WATERMAN AV.
ecorated; 3 large rooms, re-; good modern conveniences, ... rent $50.
RUST & SONS R. CO., MAin 4551.
MAN, 5591—6 rooms, 2 baths, e refrigeration, garage, newly dec-throughout; open; $75.
E. & R. G. SCOTT, 800 Chestnut.
MAN, 5579-85 (at Union)—Five efficiency; southern exposure; rent able. Manager on premises. L REIG. & RLTY. CHest. 3944.
MAN, 5041—3-room efficiency ment, including gas for cooking, ic light and refrigeration; open; manager on premises. ... Realty Co., 2407 N. Bway.
BRIDGE, 5524—3-room efficiency, heat, light, gas, refrigeration. OPERTY MANAGEMENT, GA. 4910.



# APARTMENTS, DWELLINGS, HOUSES, FLATS, Wanted, For Rent and For Sale Are Advertised in These Columns Today



### APARTMENTS FOR RENT—South

*You'll Enjoy Living at the*
HOTEL
**SAUM**
APARTMENTS



The Saum offers finer living with all newly re-upholstered and new furnishings. Come and see the beautiful 1 to 6 room apartments with baths, furnished or unfurnished.

★ DELICIOUS FOOD ★
SPECIALS DAILY
50c AND SUNDAYS:
Baked Chicken—Full Course Dinner—Today's Special.

*Bridge Parties, Banquets, Meetings, Dances, Weddings, Private Rooms. GRand 2034*

**1907-19 S. GRAND BL.**
*Opposite Reservoir Park*

Northwest

KINGSHIGHWAY, 2301 N.—4-room apartment with beautifully painted woodwork; ready for immediate occupancy. Inquire see Andy Eggers, or call THE RALPH D'OENCH CO. JE. 3780

LOTUS 5210—7 rooms; newly decorated throughout. Reasonable rent for responsible tenant. For inspection please call ... THE RALPH D'OENCH CO. JE. 3780

RAMA 5121—New apartment, 4 rooms; $35. PArkview 7493R.

South

... 2nd floor, 4 large redecorated, big screened porch; ...

... S. Modern equipment; convenient transportation; ...

... very bedroom apartment, unfurnished; modern building; ... 3012.

... 4 rooms, electric heat, hot water; will decorate. ROKEN, Garfield 0108.

... 6-family apartment; 4 rooms, bath. 1794.

... large rooms, craftex, sun-heat, hot water. Frigidaire. Mur-janitor service; garage, reasonable.

GASCONADE, 3467—corner S. Grand; large 4-room efficiency, bedroom, good location; modern building. See mgr.

### 3653 S. GRAND

BEDROOM EFFICIENCY; BATH, SHOWER, LIGHT, HEAT, GAS AND REFRIGERATION; GARAGE IN BUILDING. SEE MANAGER.
PROSPECT 0085.

GRAND, 2608 S.—4-room efficiency, heat, electric and refrigeration; also six room apartment.

GRAND, 3147 S.—Roosevelt Apt.; dandy 4-room efficiency; modern features; reasonable.

GRAND AND UTAH—Four and sun; St. Pius parish. WACHTER. Prospect 6401.

Grand, 3465-5-6 room apartment. See janitor or call CH. 1500.

... 2147—2d floor, convenient; de-... 3-room apartment; heat; refrig-... $35. See janitor.

... 4 nice rooms, gas, electric; heat; janitor service.

### 4020 KEOKUK

$32.50 4-room efficiency, heat and refrigeration; new, inside and out. Manager there.
APARTMENT MANAGEMENT CO. NE. 0919.

LAFAYETTE, 3632 — Second floor; four rooms, sunroom, front porch, Frigidaire, tile bath. 722 Chestnut st.

LAWTON, 2301—3 rooms, stove, refrigeration; heat and janitor service.

MARLOWE APARTMENTS—1646 S. 39th, cor. McRee; lovely bedroom apartment. DOUGHERTY R. E. CO. CEntral 0330.

MAYFAIR APARTMENTS—1646 S. 39th. McRee; lovely bedroom apartment. DOUGHERTY R. E. CO. CEntral 0330.

MAGNOLIA, 4133—5-room apartment, heat, and hot-water ... 6-story bld. INFORMATION 4141A, APT. 1.

DROZDA REALTY CO. 4006 CHOUTEAU AVE. NE 0378

MAGNOLIA, 4159—4-room apartment; garage if desired; furnished. INFORMATION 4157, APT. 1.

DROZDA REALTY CO. 4006 CHOUTEAU AVE. NE 0378

MIRAMEE, 3605—3 and 4 room efficiency apartments; electric refrigeration; tile bath; ...

### SEVILLA COURT

500 MIAMI ST.—Fullman apartment, with large living room, dressing room, built-in furniture, fully equipped kitchen. Mechanically ventilated.
ALSO AN APARTMENT WITH DINETTE.
Information Apt. 103. PR. 4817.
WM. G. DROZDA, NE. 0378.

### ADLON APARTMENTS

4618 RUSSELL BOUL. PR. 6300
10-Story Fireproof Building
Opposite Reservoir Park
and 4 room apartments; 6 rooms or full-size dining room and 2 baths.

RUSSELL, 4166—First floor, 4 and sun-... reasonable; open.

SHAW, 4161—5 rooms, electric refrigeration; rent $45.

4203 SHENANDOAH, N. W. Cor.—2 large bedrooms, in-a-dor bed in living room; tile and kitchenette, three exposures. Open. See janitor in rear. Drozda Realty Co. NEwstead 0378.

SHENANDOAH, 3435—4 rooms, refrigeration; lovely apartment. WM. WARREN, Title Guaranty Bldg.

THERESA, 1646 S.—First floor south; 4 rooms, garage. HENRY HIEMENZ R. CO., 614 Chestnut.

THIRTY-NINTH, 2336 S.—4 rooms, heat, refrigeration; adults. GR. 3934.

### AT TOWER GROVE PARK.

2502 S. Thirty-ninth; nice 4-room efficiency.

MARLOWE APARTMENTS—1646 S. 39th, cor. McRee; lovely bedroom apartment. DOUGHERTY R. E. CO. CEntral 0330.

$35 4244 VIRGINIA AVE. Five rooms, bath, electric refrigeration; heat and janitor service.

M. A. RUST & SONS R. CO. MAin 4551.

WYOMING, 3542 — 5 rooms, sun parlor, heat, refrigeration. Apply first floor.

Southwest

ANHAM, 7209—5-room efficiency; modern; all conveniences; newly decorated. HI. 1250.

LINDENWOOD, 1909—3-room efficiency, heat, refrigeration, gas, electric, garage, available. See manager.

LYNDOVER, 7206—3 or 4 room efficiency; heat, light, gas, refrigeration, house water, janitor service furnished; rental reasonable. HIland 6604.

LYNDOVER, 7220 — Attractive 3-room; Frigidaire, gas stove, heat, $25. HI. 0755

MARMADUKE, 6004 — Living room, bedroom, kitchen, dinette, Kelvinator, gas stove, heat, janitor service; open.

SCANLAN, 6019—5-room efficiency, heat, light, gas, furnished. STerling 3194.

### APARTMENTS FOR RENT UNFURNISHED OR UNFURNISHED

Northwest

ELLS FERRY RD., 8334—Efficiency apartment with beautifully tiled walls; colored tile bath, shower, dressing room, spacious breakfast room, convenient kitchen; garage if desired.
There's nothing like it anywhere in town and you will appreciate the very ideal rental. Mrs. Hoffmeyer, Mgr., GA. 3500.

E. RALPH D'OENCH CO. JE. 3780

MAL BRIDGE, 5524—3-room efficiency, heat, light, gas, refrigeration. OPERTY MANAGEMENT, GA. 4910.

### APARTMENTS FOR RENT FURNISHED OR UNFURNISHED

West

DELMAR, 4050—3-room furnished or unfurnished; refrigeration. Manager.

### 4358 FOREST PARK

3-room efficiency; newly decorated; well ventilated; janitor service; heat, gas, electric and refrigeration; rent reasonable. See manager.

KINGSBURY, 5783 — 2-room apartment; heat, gas, electric; private entrance; $6.

KINGSBURY, 6016-24—2 rooms, furnished or unfurnished; refrigeration. Manager.

LINDELL, 4317—2-3 room, heat, hot water, refrigeration. Manager.

### FUNSTON APARTMENTS
### 4461 OLIVE

Furnished or unfurnished; 3 and 4 room efficiencies; newly decorated, at very low rental. See or call manager. FRanklin 3723.

PERSHING, 5316 — Commodore Apartments; furnished kitchenette; desirable unfurnished apartments; hotel rooms; daily, weekly, monthly rates; hotel service optional. See Mgr., Mrs. Fillmore.

TAYLOR, 327 N. — Near Lindell; 4 room efficiency; gas, light, refrigeration.

WESTMINSTER, 4125 — 3 and 4 rooms; heat, hot water, refrigeration. Manager.

WHITTIER, 529 N. — 3 rooms, furnished or unfurnished; refrigeration. Manager.

WESTMINSTER, 4631-33—2-3 rooms; furnished or unfurnished. See manager.

### THE ELLSWORTH
VERY SPACIOUS EFFICIENCY UNITS
CONVENIENT LOCATION
FURNISHED OR UNFURNISHED
REASONABLE RENT
4405 WEST PINE NEwstead 1636

### APARTMENTS FOR RENT —FURNISHED

Northwest

NORTHLAND, 5387—3-room efficiency; furnished, including gas and electric light and refrigeration; open; see manager there. HAUSCHULTE R. E. CO., 2407 N. B'way.

South

APARTMENTS—3 lovely rooms, bath, furnace, private. $6; adults. GR. 6750.

APARTMENT—Small, lovely, furnished efficiency; see manager. 3185 S. Grand.

BOTANICAL, 4225A—Three, sunroom, hot-water heat, refrigeration; real home.

FLAD, 4038—Attractive 3 rooms, completely furnished; front; janitor; adults.

### Exceptionally Furnished!

3467 Gascon ade; corner S. Grand; dandy bedroom apartment; modern building.

HARTFORD, 3656 — Two nicely furnished rooms, southern exposure.

JEFFERSON, 3155 S.—Completely furnished; hardwood floors, tile bath, refrigeration. PR. 8588.

MAURY, 1922—Beautifully furnished 4 rooms, heat, frigidaire; garage; $45.

MORGANFORD, 6810—Nicely furnished 2 rooms, housekeeping; private. RI. 3911L

RUSSELL, 3672—4-room apartment, beautifully furnished, 2 bedrooms; automatic heat; refrigeration; $50. PR. 1024.

VIRGINIA, 4306—Combination bedroom and kitchenette, nicely furnished.

Southwest

BONITA, 4762 (Corner S. Kingshighway) —Splendid 3-room efficiency; nice furnishings; modern building. FR. 2302.

KINGSHIGHWAY, 3821 S.—3-room efficiency; Kelvinator, janitor; reasonable. LA. 7994.

West

MARYLAND, 4356—EFFICIENCY, FURNISHED, FOR 2 ADULTS, $35.

OLIVE, 3729 — Modern, newly decorated; 3 and 5 room efficiences; low rent. Apply resident manager.

"ORIENT"—316 Laurel av.; 3-room efficiency; completely furnished, including heat, hot water, janitor service, electric, gas and refrigeration; $40.

OREON E. & R. G. SCOTT, 800 Chestnut.

PAGE, 5603A—Nicely furnished, cozy 3-room apartment; Frigidaire, phone.

PAGE, 5434—New, modern; nicely furnished 3-room efficiency; reasonable.

PERSHING, 5544—WEEKLY, $9.50 Month, $35 up; completely furnished 3-4 efficiency; refrigeration, linens, silver.

VERSAILLES, 5107—Room apartment, 3 exposures, bath, Murphy, Frigidaire, gas, heat.

WATERMAN, 5279-85—4 and 5 room efficiency, nicely furnished; rent reasonable; manager on premises.

ROYAL BLDG. & REALTY CO. CH. 3944.

WESTMINSTER, 4609—Beautiful front, 2-room suite, with private lavatory.

WEST PINE, 4245—Modern 5-room efficiency; newly decorated; completely furnished; low rent. See manager.

### HOTELS

ROOMS from $40 monthly
HOTEL KINGSWAY

Come to Hotel Kings-Way's sumptuous dining room on Sunday evenings, to hear Lela Kraft, a true artist whose exquisite harp music will delight you. The beautiful golden harp is in the dining room during the Buffet Supper. Bring your friends for this treat.

Buffet Supper.....$1.00
Sunday 5 to 9 P. M.

*Opposite Forest Park Under Schimmel Direction*

Hotel KINGS-WAY
KINGSHIGHWAY at W. PINE

### HOTELS

hotel Auditorium



Complete Hotel Service
$30 Per Mo. Up
$8.75 Per Wk. Up
All rooms furnished and with private bath.

*ECONOMICAL CONVENIENT HOME LIKE* Garage Service
PINE STREET AT 18TH

### Hamilton Hotel

Ideal location for permanent guests.

Our rooms have all been beautifully redecorated and refurnished.

200 Rooms With Bath | Rates, From $5 Per Week Up

European Plan Dining Room
We Invite Your Inspection
HAMILTON & MAPLE CA. 6166

A Symbol of Established Excellence!
### PARKEDGE
APARTMENT HOTEL
Beautifully arranged, attractively decorated rooms, ideal park edge location and surprisingly reasonable rates.
For Permanent and Transient Guests
West Pine Blvd. at Euclid
FOrest 5090

### THE BILTMORE
WASHINGTON AT GRAND
*City's Most Convenient Location*
Room and lavatory $1.00 per day up; $5.50 per week.
Room and bath $1.50 per day; $9.00 per week.

HOTEL CONGRESS
Rooms and housekeeping apartments furnished or unfurnished for permanent or transient occupancy. Garage in connection. Excellent cuisine.
275 UNION BLVD. FO. 7844

### RANSCOME HOTEL
OVERLOOKING FOREST PARK
Newly Decorated
Rooms and Apartments
for Permanents and Transients at Moderate Prices
Excellent Cuisine. 200-Car Garage
ROsedale 4000 5370 Pershing

EMPRESS-RIALTO HOTEL—3534 Olive; special winter rates, 75c day, $3 week. Free parking.

ALCAZAR HOTEL, 3127 Locust—Special winter rates, 75c day, $3 week; garage.

### APARTMENTS FOR RENT —FURNISHED

West

MARYLAND, 4356—EFFICIENCY, FURNISHED, FOR 2 ADULTS, $35.

OLIVE, 3729 — Modern, newly decorated; 3 and 5 room efficiences; low rent. Apply resident manager.

"ORIENT"—316 Laurel av.; 3-room efficiency; completely furnished, including heat, hot water, janitor service, electric, gas and refrigeration; $40.

OREON E. & R. G. SCOTT, 800 Chestnut.

PAGE, 5603A—Nicely furnished, cozy 3-room apartment; Frigidaire, phone.

PAGE, 5434—New, modern; nicely furnished 3-room efficiency; reasonable.

PERSHING, 5544—WEEKLY, $9.50 Month, $35 up; completely furnished 3-4 efficiency; refrigeration, linens, silver.

VERSAILLES, 5107—Room apartment, 3 exposures, bath, Murphy, Frigidaire, gas, heat.

WATERMAN, 5279-85—4 and 5 room efficiency, nicely furnished; rent reasonable; manager on premises.

ROYAL BLDG. & REALTY CO. CH. 3944.

WESTMINSTER, 4609—Beautiful front, 2-room suite, with private lavatory.

WEST PINE, 4245—Modern 5-room efficiency; newly decorated; completely furnished; low rent. See manager.

### FLATS

AGENTS' RENT LISTS

### RENTAL VALUES
### FLATS

5042 Cabanne — 6 rooms, furnace, $25.00.
4974 W. Florissant—New 4 rooms and sleeping porch, $25.00.
4235 Page — 6 rooms, furnace, garage, $22.50.
1347 Bayard—3 rooms, $16.00.
5617 Wells—3 rooms, $15.00.
3969 Russell — 7 rooms, furnace, $25.00.
2919 N. Vandeventer—3 rooms, $18.

### STORES

2844 N. Grand—Opposite Ball Park; heat furnished, $45.00.
S. E. Corner Page and Hodiamont. 5570 Ridge—$25.00 per month.

### APARTMENTS

3051 Clifton—At Arsenal; new 4 rms.; craftex walls; Frigidaire, $35.00.
6248 Rosebury — New building, 4 and 5 rooms.
Clar-Del—N. E. cor. Clara and Delmar; 1 to 6 rooms; $25.00 up, furnished or unfurnished. Manager's office, 5577 Delmar.
Ideal—S. W. Cor. Hodiamont and Etzel—4 and 5 rms.; Frigidaire, $32.50 up.
5039 Enright—7 rooms, $40.00, including garage.
N. S. Cor. Hamilton and Plymouth—5 and 6 rooms, with sleeping porch.
Euclid Terrace Apts., 785 N. Euclid —4 and 5 rms. $35.00 and $45.00.
Sherwood Court Apts., N. W. Cor. Taylor and McPherson—3 to 7 rooms, $30.00 to $85.00.
6114 Washington—3rd fl.; 4 rooms.

### Dubinsky Realty Co.
Fifth Fl. Wainwright Bldg. MA. 2757.

### CORONADO HOTEL
SAINT LOUIS' FINEST
Beautifully Furnished - Newly Decorated
APARTMENTS $100 UP
Complete Hotel Service Furnished
LINDELL BLVD. AT SPRING AVE.

*See this Delightful Bedroom Apartment*

*You will be pleased with the building and the apartments have everything for which you may have wished, including a moderate rental.*

*RANELAGH WILMAR*
*5707 McPherson*

3-ROOM furnished efficiency; fireproof, elevator, gas, light, Frigidaire, $30-$33; $9 weekly. FIELDS, 4339 Olive.

### FLATS FOR RENT
### THOROUGHLY CLEANED

3634½ Aldine, 4 rooms, bath, el. $13 00
1211A Clinton, 3 rooms, electric.. 8 00
2216 Hickory, 2 rooms, bath.. 7 00
1312 N. Newstead, 5 rooms, bath.. 16 00
1213 Clinton, 3 rooms, electric.. 10 00
1015A Cass, 3 rooms, water, elec.. 10 00
2804A S. 18th, 3 rooms, toilet, el. 12 00
1320 Hogan, 3 rooms, electric.. 9 00
4373A Page, 5 rooms, bath, elec.. 18 00
601A Rutger, 3 rooms, electric.. 13 00
2351A Park, 6 rooms, bath, elec. 17 00
1015 N. 7th, 3 rooms, electric, toilet 9 00
2737A S. 10th, 4 rooms, elec. bath 10 00
2318A Walnut, 3 rooms, electric.. 10 00
3730A N. 21st, 3 rooms, electric.. 10 00
1318A Lynch, 3 rooms, electric.. 10 00
1420A Madison, 2 rooms, electric.. 6 00
1727A S. 9th, 3 rooms, toilet.. 9 00
2125 S. 9th, 3 rooms, electric.. 10 50
2125 S. 9th, rear, 2 rooms, electric 5 00
1231½A S. 7th, 2 rooms, electric 7 00
4406 Oakland, 3 rooms, electric.. 13 50
3519 Cass, 4 rooms, toilet.. 14 00
2118 Cass, 3 rooms, bath.. 14 00
3523 N. 11th, rear, 3 rooms, elec. 5 00
3143 N. 11th, 3 rooms, electric.. 6 00
1503B N. Leffingwell, 3 rm., bath 10 00
1421A Monroe, 3 rooms, electric.. 9 00
2A N. Spring, 3 rooms, bath.. 15 00
KOTSREAN R. CO., 722 Chestnut.

5884A Lotus, 4 rms., bath, fur. $20.00
3120A N. 13th st., 4-r. flat, bath 15.00
1908 Palm st., 3 rooms.. 11.00
4737A Kensington, 4 rms., bath 17.50
6230A South Drive, Pine Lawn, 4 rooms, modern; garage; 1 block south of Natural Bridge, ½ block west of Kienlen ave. Open today.
KNICKMEYER-FLEER, COlfax 3425.

MODERN FLATS—OPEN—REASONABLE
3878A Utah, 6 rooms, furnace.. $35
4054A Lacledе, 6 rooms, furnace.. 25
5034A Delmar, 6 rooms, furnace.. 25
2720A Ann, 5 rooms, garage.. 20
2437A N. Grand, 5 rooms, bath.. 25
1218A Walnut, 4 rooms, furnace.. 18
4226A Evans, 4 rooms, bath.. 15
3720A North Market, 3 rooms, bath.. 15
1804A Lynch, 3 rooms, bath, electric.. 15
3602A Finney, 3 rooms, bath.. 14
McDONALD, 1111 Chestnut. MAin 0142.

NEWLY PAINTED—NEW SINKS
4619 St. Ferdinand, 3 rooms, bath $12 00
780 Euclid, 5 rooms, bath, furnace 22 50
2250 Benton, 5 rooms, bath.. 18 00
3637 Dodier, 3 rooms, bath.. 11 00
3017 N. Jefferson, 3 rooms, bath 12 00
4609 Greer, 3 rooms, bath.. 16 00
3719 College, 4 rooms.. 16 00
DUERBECK REALTY CO., 1813 N. Grand.

Central

CARR—N. E. cor. 16th; large store; $25. JOHN DOCKERY & SON, 1002 Chestnut

CLEARY, 1417A—$10; dandy 3 rooms; clean big Colfax 1111.

MONROE, 1421—3 rooms, electric; papered; $8. MAin 1195.

O'FALLON, 1110—Second floor, 3 rooms, $5. O. J. McCAWLEY R. CO., MA. 2813.

TWENTY-SECOND, 1446A N.—Lovely 3 room flat, inside toilet, electric, newly decorated; caretaker on premises, $11. FARISH-KNAPP, 6713 Chestnut. MA. 2686.

TWENTY-SECOND, 1441, N.—3 rooms, bath. W. HAHN, 813 Chestnut. MAin 1738.

WALNUT, 318 — 3 rooms, electric; papered; $11. MAin 1195.

North

ADELAIDE, 1476 — Five rooms; modern; gas heat, janitor; opposite park.

ALDINE, 3634½—4 large rooms, bath; A1 condition, $13.00. MAin 1195.

ASHLAND, 4120—four rooms; modern. RODIEK & CO. GRand 0025.

ASHLAND, 3840—5 rooms, modern, near schools, transportation, garage.

BESSIE, 4436—5-room efficiency, newly decorated; $20. open.
SACKS R. E. CO., CE. 1395.

TWO-FAMILY OPPORTUNITY OR 3 ROOMERS

4258 Blair; 8 rooms, including 2 kitchens, bath; garage; $35.

BROADWAY, 4046A N.—3 rooms; decorated; $7.50.
1310 Hebert—3 rooms, toilet; $9.

BROADWAY, 5435A N.—3 rooms, bath, $12.50; new plumbing; 5431A, 3 rooms, $8.50; both newly decorated.

BROADWAY, 5022A N.—2 rooms, $5, $7, $8. 3 and 4 N. 10th.

BROADWAY, 1952 N.—3 rooms, electric, $6.00. MAin 1195.

CARTER, 3727A—3 modern rooms, $22.50 inside; $25 outside. Call FL. 5600.

CLARENCE, 4402—4 rooms, hot-water heat; $25. COlfax 3948.

REDUCED—3 ROOMS, BATH—$13
Coleman and Montgomery; southwest corner; will decorate; first or second floor; 2 weeks' free rent.

COLEMAN, 1831A—3 rooms, tile bath; good condition, $14. LA. 8330.

3 ROOMS, BATH, $42
4648 Cottage av.
B. H. STOLTMAN R. E. CO., NE. 1091.

4 LIGHT ROOMS, BATH, $13.50
4014A Cottage; large yard. ST. 3537.

DODIER, 3620A—3 rooms, bath, decorated; cheap. CO. 8166W.

DODIER, 1402—5 rooms; decorated; $11. MULLIN-WALTERS REALTY CO., INC.

EAST GRAND, 1308—3 rooms, bath; $13.50.

EAST GRAND, 120A—3 large, light rooms, $9; one month free.

ELLIOT, 1815—Second floor; 3 rooms, bath. $20. open.
HAUSCHULTE R. E. CO., 2407 N. B'way.

FAIR, 2103—6 rooms, upstairs, hot-water heat; garage.

FLORISSANT, 3713 N.—3 and large sun parlor, now $10; one month free.

GARRISON, 2609-11 N.—3 rooms, all newly decorated; rent very reasonable.
FOSKIN-GABBERT, FRanklin 5033.

North Grand at Easton, 1402; 5 excellent rooms, third floor; bath, electric.
JOHN DOCKERY & SON, 1002 Chestnut.

GRAND, 1902-A, excellent rooms, second and third floors, all outside rooms; in fine order; low rent.
JOHN DOCKERY & SON, 1002 Chestnut

4030 Grove; 3 rooms; will paper.
B. H. STOLTMAN R. E. CO., NE. 1091.

HARRIS, 3623A-25—3 rooms, bath, furnace, newly decorated, adults.

HEBERT, 2039—3 excellent rooms, bath, electric, furnace.
JOHN DOCKERY & SON, 1002 Chestnut

HEBERT, 1906—Separate cottage; middle yard; 3 rooms, bath; decorated; $10.

HEBERT, 2347—4 rooms, bath, decorated; also 3 rooms, $15. CO. 8082.

REDUCED—3 ROOMS, BATH—$13.50
New tile bath, one-piece porcelain sink; newly decorated; large yard; 1st or 2d floor. Apply 3924A Kennerly.

KENNERLY, 3811A—4 rooms; bath; furnace; in good condition; $18.

KOSSUTH, 3219—4 rooms, modern, $15.
O. J. McCAWLEY R. CO., MAin 2813.

LEFFINGWELL, 1503 N.—Corner Cass; 4 rooms, bath, $10. MAin 1195.

LEXINGTON, 4040—5 rooms, bath, furnace; newly decorated; convenient.

MADISON, 2115—2 rooms, bath, toilet, $8; in good condition.
O. J. McCAWLEY R. CO., MAin 2813.

MADISON, 1204—5 rooms, bath, electric; $13. W. J. DONAHOE, Wainwright Bldg.

MADISON, 1863—3 rooms, furnace; $12; good order; open. CEntral 8300.

MADISON, 2625A — 3 large rooms; will decorate; $10. CHestnut 6243.

3 ROOMS, BATH—$10.
3034A Magazine st.
B. H. STOLTMAN R. E. CO., NE. 1091.

MAGAZINE, 3104—3 rooms, bath; $12. HELLE, CH. 8651.

MAFFITT, 3848—3 rooms, bath; newly decorated. MU. 5224.

MAFFITT, 4056—Modern, 3 rooms, bath; St. Matthew's parish. PR. 5152.

MALLINCKRODT, 2023—3 rooms, clean; newly decorated; $9 month.

### FLATS FOR RENT—North

MONTGOMERY, 2224A—3 large rooms; electric; good condition; $10.
WANSTRATH, CE. 2940. 715 Chestnut.

MULLANPHY, 2310A — 3 rooms, first month $10. DOWLING R. E., CH. 4856.

NATURAL BRIDGE, 4110A — 4 rooms, bath, newly decorated, $15. PA. 6737J.

NEWSTEAD, 4128A N.—3 rooms, electric light and gas; in fine condition; rent only $10. See HUGH H. STEWART REALTY CO., 311 N. 11th st.

REDUCED—4 ROOMS, BATH—$16
4112 N. Newstead; large, light rooms; 2 weeks' free rent.

NEWSTEAD, 3204 N.—5 rooms, 2 attic rooms, bath, $20.00.
KAMP, Chestnut 8342.

NORTH MARKET, 2815—3 rooms; newly papered and painted; $9. CE. 1395.

NORTH PARK, 1406—3 rooms, bath, gas, electric, hot water furnished; $14.

OBEAR, 4317A-19—Three large rooms, bath; garage; large laundry.

PALM, 3609A—5 rooms, completely remodeled; shower in bath; hardwood floors and steam heat.

PALM, 4016A—3 LARGE ROOMS AND BATH, $18.

PRAIRIE, 1805A — 5 nice rooms, hall bath, electric; $16.
JOHN DOCKERY & SON, 1002 Chestnut.

RANDALL, 4322 (14th)—3 rooms, bath, furnace, $20. JOST, 722 Chestnut.

RAUSCHENBACH, 3007—7 rooms, bath; hot-water heat; hardwood floors.

ST. FERDINAND, 3857A—2 rooms, bath, newly decorated; $15. CH. 6243.

ST. LOUIS, 1110—3 large rooms; will decorate, $10.
MULLIN-WALTERS REALTY CO., INC.

ST. LOUIS, 4141A—5 rooms, bath, furnace, garage.
715 Chestnut. WANSTRATH. CEn. 2940

SULLIVAN, 1929-33—2 rooms, $7; 3 rooms, $9; gas, electric, decorated.

TWENTY-FIFTH, 1829A N. — 3 rooms, bath, $16; 2510-12 North Market, 2-3 rooms, $8, $9, $10. Inquire 1829 N. 25th

TWENTY-FIRST, 3028A N.—4 rooms, toilet, lavatory; newly decorated.

UNION, 2716 N.—4 rooms, hot-water heat; modern; will decorate; $20. CE. 1395.

UNIVERSITY, 2528 W.—3 large rooms, gas, electric, only $10; month free.

VANDEVENTER, 2405 — 3 rooms, good condition, $10.
WANSTRATH, 715 Chestnut. CE. 2940.

WARREN, 921 — 3 and 4 rooms; newly decorated; $15; open. MAin 2636.
MULLIN-WALTERS REALTY CO., INC.

VANDEVENTER, 3016—New, modern, 5 rooms, convenient, reasonable.

WRIGHT, 1433—6 rooms; bath; furnace; arranged for 2 families; $20. 1435-41, 3 rooms, bath, $10.

Northwest

ABNER PL., 3023A—3 modern rooms, tile bath, furnace; $20; open. FO. 5768.

ANDERSON, 4833A—5 rooms, bath, garage; reasonable. GR. 0711. HI. 0327.

5633 ASHLAND.
3 rooms and dinette; hardwood floors; tile bath; furnace, $22.50. ML. 1417.

ASHLAND, 4000—3 rooms, bath; Fairgrounds district; convenient, PA. 6894W

BELT, 2924—3 rooms, bath, furnace, hardwood floors, $20.

Keeney-Toelle, 5306 Nat. Bridge. MU. 7370

BIRD, 2737—3 rooms, tile bath, with shower; craftex wall; furnace; $20.

CORA, 1927A—5 large rooms and garage; toilet, bath, furnace, newly painted, and decorated throughout; rent reduced $16.
B. M. FRANK R. & M. CO.,
705 Chestnut. MAin 4408.

CORA, 1903—3 rooms; bath; furnace; redecorated; schools; garage; $20; open.

### NICE FLATS—LOW RENTS
Newly Decorated.

Beautiful Brilliante; 5 rooms, porches, $25
3317 Clara; 4 rooms, $23.50.
JACOB RUBIN & SONS. CEntral 1154.

COTE BRILLIANTE, 5806—3 rooms, all newly decorated; rent very reasonable.
FOSKIN-GABBERT, FRanklin 5033.

North Grand at Easton; 1402; 5 excellent rooms, third floor; bath, electric.
JOHN DOCKERY & SON, 1002 Chestnut.

GRAND, 1902-A, excellent rooms, second and third floors, all outside rooms; in fine order; low rent.
JOHN DOCKERY & SON, 1002 Chestnut

4030 Grove; 3 rooms; will paper.
B. H. STOLTMAN R. E. CO., NE. 1091.

HARRIS, 3623A-25—3 rooms, bath, furnace, newly decorated, adults.

HEBERT, 2039—3 excellent rooms, bath, electric, furnace.
JOHN DOCKERY & SON, 1002 Chestnut

HEBERT, 1906—Separate cottage; middle yard; 3 rooms, bath; decorated; $10.

HEBERT, 2347—4 rooms, bath, decorated; also 3 rooms, $15. CO. 8082.

REDUCED—3 ROOMS, BATH—$13.50
New tile bath, one-piece porcelain sink; newly decorated; large yard; 1st or 2d floor. Apply 3924A Kennerly.

KENNERLY, 3811A—4 rooms; bath; furnace; in good condition; $18.

KOSSUTH, 3219—4 rooms, modern, $15.
O. J. McCAWLEY R. CO., MAin 2813.

LEFFINGWELL, 1503 N.—Corner Cass; 4 rooms, bath, $10. MAin 1195.

LEXINGTON, 4040—5 rooms, bath, furnace; newly decorated; convenient.

MADISON, 2115—2 rooms, bath, toilet, $8; in good condition.
O. J. McCAWLEY R. CO., MAin 2813.

MADISON, 1204—5 rooms, bath, electric; $13. W. J. DONAHOE, Wainwright Bldg.

MADISON, 1863—3 rooms, furnace; $12; good order; open. CEntral 8300.

MADISON, 2625A — 3 large rooms; will decorate; $10. CHestnut 6243.

3 ROOMS, BATH—$10.
3034A Magazine st.
B. H. STOLTMAN R. E. CO., NE. 1091.

MAGAZINE, 3104—3 rooms, bath; $12. HELLE, CH. 8651.

MAFFITT, 3848—3 rooms, bath; newly decorated. MU. 5224.

MAFFITT, 4056—Modern, 3 rooms, bath; St. Matthew's parish. PR. 5152.

MALLINCKRODT, 2023—3 rooms, clean; newly decorated; $9 month.

### FLATS FOR RENT—South

ALHAMBRA CT., 2614A—5 rooms; modern; ½ block east of Grand; $25. GRand 2296.

ALHAMBRA CT., 2614A—5 rooms, modern; ½ block east of Grand; $25; adults

ALLEN, 2022—3 nice, large rooms and bath; reasonable. PR. 6083.

ARSENAL, 3654—Lower 5 rooms, desirable for business and home; garage.

ARSENAL, 3802—3 beautiful rooms; heat, light, gas furnished; adults.

BATES, 938A—4 rooms, bath, furnace; modern; $25.

BLAINE, 4031A—3 nice rooms, bath, electric; newly painted; $15.

BLAINE, 4114-14A—3 nice rooms, garage; reasonable rent. Call FL. 5600.

BOTANICAL, 4107—5 rooms, bath, furnace, first floor; rent $25; open.
HAUSCHULTE R. E. CO., 2407 N. Bway.

BOTANICAL, 4133A—5 rooms, bath, sun porch, furnace; decorated; garage; open.

BOTANICAL, 4107—6 rooms, bath, furnace, good condition; $25; concession.

BOTANICAL, 3854A—6 light rooms; furnace, laundry; newly decorated; $25.

BROADWAY, 2416-18 S.—4 rooms, bath-room, electric, etc.; rent very low.
FRANK J. W MASEK, 509 Wainwright Bldg. GA. 3660.

$7 1708A S. BROADWAY, 3 rooms.
HARRY M. FINE, 909 CHESTNUT St.

BROADWAY, 3536 S.—3 rooms, will decorate; very low rent. RI. 7117.

BROADWAY, 6205A S.—3 nice clean rooms, garage; newly papered; $11.

CALIFORNIA, 3222A—5 rooms, bath, furnace; $22.50; in good order.
HENRY HIEMENZ R. CO., 614 Chestnut.

CALIFORNIA, 3539 — 4 rooms, 2 hallrooms, plenty closets.

CALIFORNIA, 3920A—3 rooms, bath, A1 condition; adults.

CALIFORNIA, 3334—Lower modern four rooms, furnace; adults. LAclede 7994.

CALIFORNIA, 3557A—Four pretty rooms, bath, $15. MU. 4884.

CASTLEMAN, 3963A—6 rooms; good condition; convenient to schools and stores; $20.

CASTLEMAN, 3907A—4 rooms, hallroom, modern; good condition; low rent; open.

CHEROKEE, 2018—4 rooms, bath, $16. SENTURIA, Main 2154.

COLORADO, 6620A—4 rooms, new hardwood floors, screened porch, garage.

CO

## FLATS FOR RENT—West

**SPRING, 9 N.—4 rooms, bath, furnace; $16.00. MAin 2457.**

**SPRING, 2A N.—3 rooms, bath, $15.00. MAin 1195.**

TAYLOR, 225 S.—4 rooms, $22.50.

HAAS & ALT 516 WAINWRIGHT GA.3101

**5658 VERNON AVENUE.**
**5 large rooms and bath, hardwood floors, hot-air heat, garage; recently decorated throughout. Rent $25.00.**
**RELIANCE R. CO., 315 N. 7th, MA 3628.**

**VERNON, 5453 — 6 rooms, steam heat, janitor service; Frigidaire; reasonable.**

WASHINGTON, 6015—Five; tile bath, oil burner; heat furnished; garage.
**FEDERER, 2610 Gravois. FRospect 1519.**

**WASHINGTON, 4757A—6 rooms, bath, furnace; open.**
**McNAMMY R. E. CO., 1308 N. Grand.**

WASHINGTON, 6041—5 rooms, bath, electric refrigeration; modern; $32.50.

**WATERMAN, 5274—5 rooms, bath, furnace; $27.50; 4740 Olive st., 6 rooms, bath, furnace; $25.**
**MULLIN-WALTERS REALTY CO., INC.**

WELLS, 5069—3 rooms, kitchenette, modern, garage.
**KAMP, CHestnut 8342.**

WELLS, 5954A—5 rooms, modern; reasonable rent.

WEST PARK, 6419—3-4 rooms, toilet, bath. $16-$18.

WEST PINE, 4222A—5-room efficiency; modern, janitor, open. $30.00.

WICHITA, 4568A—3 rooms, bath, $16; will decorate.

## FLATS FOR RENT—Furnished

### North

**COLEMAN, 1725A—4 rooms, new paper, bath, 3 beds; $5.50. PR. 1688.**

**FLAT—3 rooms, bath, garage; all conveniences; reasonable. CEntral 3436.**

### Northwest

SEMPLE, 1967A — Furnished 3 rooms, bath; heat; reasonable; adults.

### South

CONNECTICUT, 3524—Lower 3 rooms, bath; furnace; private. GR. 0540.

**OHIO, 1053A—3 rooms; furnished; newly decorated. Key at 1109.**

PENNSYLVANIA, 3002 — 3 rooms and bath; furnished; $20 per month.

FORTIS, 2204A—4 rooms; attractively furnished; extra bed; garage; reasonable.

WYOMING, 3679 (Holly Hills)—Four rooms and small room, furnished completely; excellent location; rent just reduced; open today.

### West

CLARA, 1431—Beautiful, modern 3 rooms, garage, $7; refined adults.

GAMBLETON PL., 6123—4 rooms; furnished; modern; cheap. PR. 4915.

## HOUSES

**BUNGALOWS FOR RENT**

**615 Darst rd. (Ferguson), 6-room bungalow, bath, hot-water heat, garage, $40.**
**3207 Elsworth pl. (Carondelet), 2 blocks south of Natural Bridge, ½ block west of Carson rd., 7-room bungalow, modern; 2-car garage; $40.**
**4535 St. Ferdinand, 6 rooms, bath, furnace, $22.50.**
**3729 Salome av., 6 rooms, hot-water heat, bath, garage.**
**KNICKMEYER-FLEER. CO. 3425.**

**PAPERED AND PAINTED**

**1402 Obear, 4 rooms, electric ..$12 00**
**2119 S. 9th (rear), 3 rooms, elec. 10 00**
**4112 Blair, 6 rooms, bath ..... 18 00**
**1525 Park, 5 rooms, bath ..... 22 00**
**KOTSREAN R. CO., 722 Chestnut st.**

### North

FARLIN, 4320—5 room cottage, with large yard; $12 per month.

**McLAREN, 835—Modern 5-room, bath, furnace; reasonable. CE. 4770.**

PRESCOTT, 5724—3 rooms, cottage; only $10; open.

HAUSCHULTE R. E. CO., 2407 N. B'way.

ST. LOUIS, 3615—8 rooms, bath; garage; newly decorated; $30. Key at 3623.

### Northwest

ARLINGTON, 3426—Cottage. Inquire 3723 Oakhill av., $27.

ARNOLD PL., 4535—Five rooms, bath, toilet; electricity; furnace.
O. J. McCAWLEY R. CO., MAin 2813.

BEACON, 5218—6 rooms and bath; modern; with garage; open.

**BEULAH, 7034—6 rooms, oak floors, side drive, garage; $25. NE. 2414.**

**$25 FREE RENT—ONE MONTH. 4-ROOM BUNGALOW. YO. 0733.**
**3949 CASTLEMAN AV.**

Nine-room residence; bath, furnace, 2 garages; will put in good condition; close to church, school and transportation.
**FEDERER, 2610 GRAVOIS. FR. 1519.**

**CLARA, 2520—Decorated; $35; 5 rooms, bath, furnace; modern.**
**A. R. FEINBERG, 2914 Union Ev. 4900.**

COTTAGE AV., 4653—8 rooms, conveniences, garage. DOWLING, 929 Chestnut.

DARDENELLA, 6233—2 blocks south of Natural Bridge; 4-room brick bungalow; $25. MAin 2660.

DARDANELLA, 6200—Cottage, 6 rooms, brick, modern, garage. EV. 0682.

**5278 DAVISON**
**Newly decorated 6-room house; bath, furnace, extra lavatory and toilet.**
**OPEN FOR INSPECTION TODAY**
**Call FOrest 9333**

DAYLIGHT building, 6500 ft., fine business location; 3000 N. Union. FL. 2662.

**EUCLID, 1520 N. — 8 rooms, reception hall; hot-water heat; large garage; good location for roomers. Phone FL. 2623.**

**EUNICE, 2505—4 rooms, $12.50.**

**J. F. O. KELLER, 3525 N. B'way. CE.9447**

HIGHLAND, 4782—4 rooms, bath, modern, 2-car garage.

**5 ROOMS; MODERN; 2-CAR GARAGE. 4607 LEXINGTON.**

LOUISE, 2174—5 rooms, modern, garage, $25.
B. A. THOMPSON R. CO., PA. 0141.

NATURAL BRIDGE, 5035—5 rooms, bath, garage, $20. CO. 4155J.

**SHERRY, 6142—Modern 5 rooms, bath, furnace; make offer. CE. 4770.**

SIXTY-SEVENTH, 2113 — 4-room brick bungalow; $28. MAin 2660.

**MODERN APARTMENT—$30.**
**2711 Utah; dandy apartment; 4 rooms, excellent condition; heat furnished; $30.**
**HAUER-LUSTKANDL, Hiland 4078.**

WABADA, 4528—10 rooms, 2 baths, rent $60. Call CHestnut 8635.

### South

BUNGALOW—If you want an ideal home, up-to-date, see 6200 Carlsbad av.; 5 rooms, bath, electric. Open 9 to 3. FLanders 2785.

CHRISTY, 5428—4-room cottage, bath, furnace, garage.

**DEWEY, 5230—Frame; 5 rooms; modern; hot-air heat; $32.50. Riverside 5368R**

DOVER, 3909—Beautiful strictly modern 4 and sunroom; reference.

FILLMORE, 4154—Brick bungalow, four rooms, bath, furnace. FL. 3057.

**GARDENVILLE, 4836—1 block east of Kingshighway at Goethe; 5 rooms, modern, $42.50. A. JAY KUHS.**

GEYER, 2327—10 rooms; bath and furnace; large lot; $40.
HENRY HIEMENZ R. CO., 614 Chestnut.

**HICKORY, 812—9 rooms, bath, $20. WISSMATH, 722 Chestnut st.**

JEFFERSON, 1651 S.—Room, 8 newly decorated and painted; $25; ideal for rooming house.

LONGFELLOW PL., 1720—Modern home; near Immaculate Conception Church; private family or physician.
3126 Allen; 9 rooms; large garage; hot-water heat.
HENRY HIEMENZ R. CO., 614 Chestnut.

**McDONALD, 3816—4 rooms; cottage; bath, hot-water heat; decorated; garage.**

OLEATHA, 4271—3 rooms; bath; furnace; $25. RENGEL-WEBER, LA. 9544.

**OREGON, 1709—9 rooms; bath; $25. MULLIN-WALTERS REALTY CO., INC.**

PARK, 1031—Five rooms; $12.
W. HAHN, 813 Chestnut. MAin 1736.

PARKWOOD PL., 6808—4 rooms, bath; furnace, garage, $26.

**PARKWOOD PL., 6807—5 rooms, sunroom; new; $47.50. RI. 6083.**

**PORTIS, 3225—2-room cottage, rear; gas, electric, toilet; $10; adults.**

**ST. VINCENT, 3113—8 rooms, bath, furnace; $30.**
**E. PAUL SMITH, CEntral 5290.**

ST. VINCENT, 2854 — Modern rooming house; 8 rooms, $30.

## RESIDENCES FOR RENT

### South

**TENNESSEE, 5204—5 rooms, modern, garage, newly decorated; open today; $35. RI. 4310.**

THIRTY-EIGHTH, 4430 S.—4 rooms, modern; garage optional.

**6440 WANDA—Six rooms, bath, furnace and garage. $33.**

**VECKEL-EARICKSON 3542 GRAVOIS**

WYOMING, 4043—6 rooms, modern, garage; will decorate. LA. 9544.

### Southwest

BENNETT CT., 2720—5 rooms, bath, furnace; double lot; garage; $25.

**VERNON LAUN, 4658 Gravois. Riv. 7800.**

**$40 5920 COLUMBIA AVE.**
Five rooms, tile bath, hardwood floors; furnace; garage.
**M. A. RUST & SONS R. CO. MAin 4551.**

DALE, 6478—5-room bungalow; modern; $22.50; open. GR. 4949.

DEVONSHIRE, 5509—4-room bungalow; furnace, near school and transportation.

ESTHER, 2165—Modern 5 rooms, bath, garage in basement; good condition, $35.

**BE SURE TO SEE**
6307 Famous, 6 nice rooms, bath, furnace, newly decorated; $25. MA. 4258.

GRACE, 4432—6 rooms; modern; will decorate; 2-car garage. BRUNOT, LA. 3040

**HOFFMAN, 6543 — Six rooms; hot-water heat; garage. HURLEMAN, LA. 9092.**

**HOFFMAN, 6500—4 rooms, modern; open. DOUGHERTY R. E. CO., CEntral 0330.**

**KNOX, 2127—4-room bungalow; basement garage; reasonable.**

**KRAFT, 2008—Six rooms, bath, furnace; newly decorated. CHestnut 8209.**

LANHAM, 7119—7 rooms and bath; cheap. KIrkwood 1050.

LOUGHBOROUGH, 5332—5-room bungalow; 2-car garage. $35.

MARDEL, 6437—Highly modern 7 rooms; 4 bedrooms; 2 baths; 2-car garage.

**MARMADUKE, 6451—5 rooms, bath, furnace; garage. RI. 6083.**

ODELL, 6014—6-room residence; bath, hall; $45; double garage.

OLEATHA, 6900—Brick bungalow, hardwood, tile bath, basement garage, $25. See owner Sunday.

**OLEATHA, 6516—4 rooms; modern; garage; $35. PArkview 5119.**

POTOMAC, 6404—A lovely 5-room brick bungalow; garage in basement; good condition; reasonable rent. FL. 5600.

POTOMAC, 6920—Modern 5-room bungalow; garage; see this today. FL. 5600.

**SMILEY, 6529—Dandy cottage, 3 rooms, toilet, electric; large lot; $18; open. HAUER-LUSTKANDL, Hiland 4078.**

**SOUTHWEST, 4942—Store; ¼ block west Kingshighway; $20.**

SOUTHWEST, 6465—5 rooms 1 floor, modern, garage in basement. LA. 9544.

### West

**ARCO, 4322—Brick, 4 rooms, bath, furnace, garage, $27.50. FRanklin 0230.**

**BURD, 1368—Modern 8 rooms, good purnace, hardwood floors, $35.**

## 5 ROOMS

**5364 TO 72 CABANNE AV.**
**2 BEDROOMS, TILE BATH WITH SHOWER; REFRIGERATION FOR PARTICULAR PEOPLE; REASONABLE RENT. FOREST 9333.**

**CARSWOLD, 7683 (Wydown Forest)—Almost new, 6 rooms, every convenience; oil burner. Open today.**
**A. G. Blanke R. E. Co., 711 Chestnut.**

**CATES, 5163—11 rooms, hot-water heat, hardwood floors. KORTE, MA. 4258.**

**CLEMENS, 5450 — 9 rooms; bath; furnace; will decorate.**
**MULLIN-WALTERS REALTY CO., INC.**

**CLEMENS, 6046—Tile bath; modern; 5 rooms; A1 condition; $30. GRand 1409.**

DE GIVERVILLE, 5769—8 rooms, 2 baths, beautiful first floor, hot-water, oil burner heat; excellent condition; open Sunday. FOrest 5990.

DELAWARE, 1287—5 rooms, furnace, bath, garage, $26. PA. 0141.

EUCLID, 1230 N.—4 rooms, bath, large yards, garage; rent $18.

## 9 ROOMS—$30.00

**1224 GOODFELLOW, NEWLY DECORATED; GARAGE. FR. 0461.**

GOODFELLOW, 1029A—7-room flat, heat furnished; rent reasonable.

**JULIAN, 5819—9-room residence, 6 bedrooms, hot-water heat, 2-car garage; very reasonable. CE. 4770.**

KINGSHIGHWAY, 846 N.—11 rooms; 2-car garage; suitable for beauty parlor, etc.
JOHN J. DOWLING REALTY CO., 10th and Chestnut.

LINDELL, 7117—7 rooms, oil burner, garage. Lady Lourdes Church.

**LYNN, 7500 (University City)—Modern 6-room brick bungalow; hot-water heat, extra toilet; 100-foot lot; basement garage; $60. HELLER, CHestnut 5716.**

5352 MAPLE AV.
10 rooms and reception hall, 3-car garage, good condition; $50.
FRANCIS-PERRY-RUTH, 110 N. 7th st.

**4523 MARYLAND**
8 rooms, hot-water heat; garage.
Priced to sell. Inspect today.
**Edward L. Bakewell.**
**LOAN CORRESPONDENT FOR CONNECTICUT MUTUAL LIFE INS. CO.**
118 N. 7th CH. 5555.

**MARYLAND, 4130—10 rooms, bath, furnace; $50.**
**MULLIN-WALTERS REALTY CO., INC.**

MICHAEL, 1314—5-room modern house; 7000 Page av., county.

**NEWBERRY, 4737 — 9 rooms, modern; newly decorated; $27.50. CEn. 1395.**

**WONDERFUL OPPORTUNITY.**
**3682 Olive, 7 large rooms, bath, furnace and small parking lot; water paid; all in new order, $27. CEntrla 1395.**

PAGE, 4963—9-room house, $35; repaired, repapered, repainted.

PAGE, 5338—9 rooms; tile bath; furnace; open 9 to 4.

PAGE, 4873—Three large rooms, $16; furniture for sale; $59. 4873 Page.

PAGE, 7206—Modern 3 rooms; glassed-in porch; hot-air furnace.

**PERSHING, 4185—7 rooms, bath, electric, furnace; newly decorated; rent $30.**

**AUG. H. GERLING R. CO., 722 Chestnut.**

**PERSHING, 6342—Parkview; 10 rooms, 2 baths, 2 screened porches; garage.**
**WM. WARREN, Title Guaranty Bldg.**

**PLYMOUTH, 5838—7 rooms; modern; garage. RI. 6083.**

### 6 RIDGEMOOR DRIVE
**IN MOORLANDS**
**10 rooms, 3 baths; 2-car garage; modern; also beautiful lots; $150 per month.**
**EDWARD L. BAKEWELL,**
**118 N. 7th st. CH. 5555.**

RESIDENCE—Beautiful 10-room; automatic heat; $75.
HENRY R. WEISELS CO., CH. 4800.

**5046 RIDGE**
**6 rooms, 1st and 2d floors, also 2 rooms 3d floor; bath, furnace and modern conveniences; new paper and paint; nice condition; $35. MU. 1417.**

RIDGE, 5812 — 7-room brick residence; furnace; newly decorated; reasonable.

**8000 ROSELINE**
In Davis pl.; 6 rooms, 2-car garage; open, $80. W. B. SHELP & CO. CH. 1238.

## 5-ROOM HOUSES, $20

**Rugby pl.—1201 Aubert; live on a private street; separate yard; decorated throughout; a real value. See them today.**
**MICHELSON REALTY CO., 820 Chestnut.**

**VERNON, 5066—10-room residence, hardwood floors, bath, lavatory, steam heat; 2-car garage; concession; newly decorated. B. SCHULTE, Agent, NEw. 2433.**

WALTON, 915—8 rooms; bath; furnace; $25. S. A. Van Nort.

WASHINGTON, 4370—11 rooms, 2 garages; hot-water heat; beautiful, decorated.

WESTMINSTER, 4155—New bungalow; large garage; furnish gas stove, rugs; $35.

**WEST PINE, 4161—Nine rooms; steam heat; garage; $45. FRospect 6181.**

## FURNISHED HOUSES FOR RENT

### South

ALMA, 4114—Beautiful 6-room furnished home; see to appreciate; reference required. Box L-248, Post-Dispatch.

### West

DE GIVERVILLE, 5755—Well furnished home with every modern convenience; will retain 2 rooms if necessary.

## SUBURBAN RENTS

**PASADENA PARK BUNGALOW**
**Beautiful modern brick bungalow, city telephone, one fare to city, close to transportation, schools, churches; reasonable rent. OPEN SUNDAY.**
**GEO. N. McDONALD,**
**Office 339 North Hills Dr. EV. 5550.**

**APARTMENT—6 rooms; modern; exceptionally attractive; 30 minutes from 7th and Olive; fruit, flowers, garden space, spacious landscaped grounds. ATw. 441.**

**RESIDENCE—PRICE RD.**
About 1 block north of Ladue. 7 rooms, hot-water heat, oil burner, modern bath, 2-car garage, $75. Open. CHest 1238.
W. B. SHELP & CO.

BEAUTIFUL home, southwest corner Conway and Spoede rds.; part or all; furnished or unfurnished. Call or phone. MAin 5262.

**CHICKEN FARM—Page and Link; 1 acre; modern cottage; $22.50. EV. 5232.**

**FEE FEE RD.—4-room frame cottage; 4 acres; rent reasonable. MAin 3463.**

LACKLAND, 9528A—3 rooms, bath, $15.
MULLIN-WALTERS REALTY CO., INC.

MANCHESTER, 9425—3 or 4 rooms, $25 and $30; heat, water, garage included. WE. 3078.

**MARY, 2606 (Jennwood)—3 rooms, basement, garage, $13. PA. 5119.**

MELVIN, 1420—4 rooms, bath, garage, garden, $25. HI. 0835.

**$25 FREE RENT—ONE MONTH 4-ROOM BUNGALOW. YO. 0733.**

RESIDENCE—7 rooms, 2-car garage, 6 acres on Lay rd., Clayton car line, fine school, scientifically built chicken house. B. R. Henderson, CA. 4785J.

### Baden

DIAMOND DRIVE, 167 (Riverview Gardens)—3 room house, large lot. Roberts.

### Brentwood

ANNALEE, 1722—Cottage, 5 rooms, modern brick, all conveniences.

RUTH, 1424—6 rooms, modern; double garage; Frigidaire; schools and transportation convenient; $35.

### Clayton

CENTRAL, 152 N.—Upper flat; for appointment call CAbany 8184.

MERAMEC, 214A—5-room efficiency; no rent increase. Krummenacher.

**7563 Bonhomme—DIVERSEY—4-room apartment; heat, gas; electric; refrigeration; janitor; reasonable rent. FL. 5600**

### Jennings

CASE DR., 8818—Back of high school; modern 6-room bungalow, furnace, bath, garage; ¾ acre garden; rent $25.

### Kirkwood

APARTMENT—2d floor, 5 large rooms; modern; hot-water heat, electric stove, Frigidaire; two-car garage; reasonable; adults. Geyer and Rott rds. KI. 182W.

**BURNS, 492—6 rooms, furnace, garage; bath, $40; now modern.**
**MULLIN-WALTERS REALTY CO., INC.**

KIRKWOOD RD., 603 S.—Room for rent, in beautiful suburban home; private bath, phone KIrkwood 1050.

RESIDENCE—7-room colonial, beautiful yard, conveniently located. See 130 West Monroe.

**TAYLOR, 427 N.—6 rooms, large porch; lot 50x135; 2-car garage; $55.**
**HENLEY CO., Ferguson, Kirkwood 800.**

**WEST ARGONNE DR., 240—6-room duplex, heat and refrigeration, KI. 412.**

### Luxemburg

DAMMERT, 1234—Bungalow; 4 rooms, bath; furnace; modern; garage; $25.

### Maplewood

**OFFICE SPACE**
**On Busy Traffic Terminal**
**of Maplewood**
**Very Reasonable Rent**
**YALE BUILDING**
**Yale & Manchester. Call FOrest 9333.**

**ALAMEDA, 2203 (cor. Bruno) — Brick bungalow; modern; open today; $30.**
**CURT C. MACK, CHestnut 5867.**

CAMBRIDGE, 3717—Modern 5-room brick bungalow, $28.

FLORA, 7312—5-room modern bungalow; 2-car garage; convenient.

GAYOLA PL., 7446—4 rooms and sunroom, steam heat, garage.

**FOLK, 7530—rooms, modern; frame cottage; garage, $22.50. HI. 0787.**

**LYNDOVER, 7452 — 7-room bungalow; redecorated; screened porch; reasonable.**

**LYNDOVER, 7212—3 and 5 room apartments; modern; refrigeration optional.**

MARION COURT, 7606—6 rooms, modern, bungalow, garage. CO. 0621W.

ROSELAND TER., 2605—Corner 4-room efficiency; modern. $22.50. MA. 2114.

**7174 WELLINGTON.**
**Six rooms, bath, furnace; $20.**
**MULLIN-WALTERS REALTY CO., INC.**

### Normandy

FLORISSANT RD., 1308 S.—4-room modern brick garage, $25.
H. B. SURFACE CO., 6231 Easton.

ST. ANDREWS RD., 7247—6-room brick bungalow. Glen Echo Park, $40.

### Overland

BURTON, 9022—2 or 3 rooms; neatly furnished; with garage; reasonable.

SEE this bargain; 8929 Tudor av.; 4 rooms, furnace, bath, garage; lot 60x150; liberal terms. Hendricks-Rubeling Realty Co., 6200 Easton av. MU. 6200.

### Pine Lawn

**COUNCIL GROVE, 3900—7 rooms; 2-car garage; completely redecorated; owner says must rent. Call**
**BARNGROVE REALTY CO., MAin 2185.**

GRIMSHAW PL., 6123—Brick bungalow, all modern, 5 rooms and sun parlor, bath, hot-water heat, hardwood floors throughout; garage. EVergreen 1968.

**LORRAINE, 6239—Stucco; bargain; 5 rooms, sunroom, bath; garage. MA. 3463.**

**MANOLA, 3731—6-room modern cottage; garage. EVergreen 8068.**

### Richmond Heights

**CLAYTONIA TER., 1115—5 rooms, bath, furnace, garage; reduced to $30.**
**EASTON-TAYLOR TRUST CO., FR. 6171.**

**CLAYTON, 6356—4 attractive rooms, $30. T. L. Lang, 1021 Big Bend. Hiland 6373.**

DEL NORTE, 1504A—4 rooms, 1 block Forest Park car loop; open; reasonable.

**GISSLER, 7719—6 attractive rooms; garage; $35. T. L. LANG, 1021 Big Bend. Hiland 6373.**

**WOODLAND DR., 1315—Flat, 4, sunroom, garage; good condition; reasonable**

**YALE, 1628—3 rooms; modern; pleasant flat; extra bed; first floor.**
**SAVINGS TRUST CO., FO. 8240.**

### St. John's Station

BROWN RD., 3526—Bungalow, 4 rooms, bath, large fireplace, lovely grounds, garage, fine poultry houses, occupancy March 5, $27.50. RO. 3168.

### Shrewsbury

EXETER, 4118—5 rooms, modern; garage; garden, chickens; clean; clean.

**SANDOU, 70—4-room house, garage, basement, $22.50. Hiland 0293.**




## SUBURBAN PROP. FOR RENT

### University City

**AMHERST, 7334—5-room apartment; open.**
**7522 Teasdale, 5-room house; oil.**
**7158 Waterman, 7-room house; open.**
**6904 Plymouth, 7-room house; open.**
**7545 Cornell, 7-room residence.**
**Old Bonhomme rd., 7-room house.**

**BLUMENFELD, CA. 8500; open Sunday.**

BUNGALOW—5-room efficiency; garage; near car line; rent reduced. PA. 1829J.

CHAMBERLAIN, 6522—Cottage, 3 rooms, bath, decorated, $20.

**CORNELL, 75xx—Beautifully furnished; $100. See BLUMENFELD, CA. 8500. Open Sunday.**

**CORBITT, 6908—3 rooms, inclosed porch; modern; large grounds. NE. 2414.**

CORNELL, 7545—7-room residence.
7234 Amherst; 5-room apartment.

**RALPH R. DUKE, 7649 Delmar. CA. 4753.**

CORNELL, 7354—University City, 4 bedrooms, 2 baths, 2-car garage; automatic heat. E. A. BOKERN CO., GA. 0108.

**6636 CREST.**
**4 rooms, bath; furnace; 3-car garage; grape arbor; $22. MU. 1417.**

HOUSE—6 rooms, in University City, completely furnished for a happy home. PA. 0742R.

FARNELL, 7224—8 rooms, A1 condition; oil heat; large garage. RO. 0067.

**TRENTON 7719—5 rooms, attractive bungalow; garage, $30. T. L. LANG, HI. 6373.**

**TULANE, 7018—Attractive 5-room single flat; heat furnished; A1 condition. See or phone.**
**DIMMITT-RICKHOFF-BAYER.**
**Big Bend at Clayton rd. STerling 1314.**

### Webster Groves

GET OUR LIST of homes for rent. 5 to 7 rooms. Office open Sunday 1 to 4.
**THEO. R. APPEL,**
**46 W. Lockwood, Webster Groves.**

**BUNGALOW—5 rooms, breakfast, sun, and maid's room; hot water; new decorations. Open. 760 E. BIG BEND.**

**FOR houses for bungalows, also a few furnished homes on sunday, Call FIRST NATIONAL RLTY. CO., RE. 3881.**

LOCKWOOD, 303 W.—7 rooms; modern; all hardwood floors; garage; reasonable.

**MARGARET, 642—7 rooms, bath; garage; near school; March 1. WEbster 515.**

**PROVIDENCE, 858 — 7 rooms; 2 sunrooms; garage; modern.**
**MULLIN-WALTERS REALTY CO., INC**

RESIDENCE—7 rooms; 545 Selma; large garage, lot, etc.

**VALE AND OLD ORCHARD AV.—Residences, 6 or 7 rooms, modern; garage. WEbster 3695.**

### Wellston

BERTHA, 6149—4 rooms, gas, water, electric, newly decorated.

LYNDHURST, 2804—5 room bungalow; brick, modern, garage in basement.

SIXTY-SEVENTH, 2128 N.—4-room brick bungalow, modern, garage, $25.

**WAGNER PL., 6205—8 rooms, bath, furnace; large lot; rent reasonable; call us for your rental needs.**
**MOUND CITY TRUST CO., Ev. 1000.**

## Suburban Property—Furnished

### Clayton

RESIDENCE—7 rooms, beautifully furnished; reasonable. PA. 7104W.

### Maplewood

ZEPHYR, 7305—4 rooms, apartment; adults or couple. Hiland 1923.

### Overland

BURTON, 1922—2 or 3 room apartment, neatly furnished; reasonable.

### University City

CHAMBERLAIN, 6766—Modern 6-room home, tastefully furnished, newly decorated, very reasonable.

HOUSE Wtd.—6 rooms, in University City, completely furnished for a happy home. PA. 0742R.

### Webster Groves

JOY, 29—Webster, for rent or lease, 8-room modern home; $100 a month. 1 close to Holy Redeemer Church, high school and transportation. RE. 2014.

## HOUSES, FLATS, ETC. FOR RENT, FOR COLORED

**BIDDLE, 1434—Rear, 2 rms., bath $10 00**
**908 Brooklyn, 3 rooms, electric .. 8 00**
**2024A Koscinsko, 3 rooms, electric 7 50**
**507 S. 2d, large room, electric .. 7 00**
**1239 N. 9th, 3 rooms, electric .. 7 00**
**818A La Beaume, 3 rooms, eelctric 8 00**
**908 Dillon, 3 rooms, electric .. 9 00**
**1227A N. 15th, 3 rooms, electric .. 8 50**
**907 S. 14th, 3 rooms, electric .. 10 00**
**3139 Laclede, 3 rooms, bath .. 15 00**
**1110A N. 13th, 2 rooms, rear .. 7 00**
**1402 Papin, 3 rooms .. 7 00**
**1813 Belleglade, 5 rooms, bath .. 18 00**
**2920 Delmar, 5 rooms, electric .. 18 00**
**3225B Pine, 4 rooms, toilet .. 10 00**
**KOTSREAN R. CO., 722 Chestnut. (*)**

FAPIN, 1424A—2 rooms ..... $ 5
2179A Wyoming, 5 rooms, electric ..... 10
2721 Washington; 3 rooms, bath ..... 14
24A S. Theresa; 3 rooms, bath ..... 14
**McDONALD, 1111 CHESTNUT. MA. 0142**

### 6-ROOM COTTAGE, $12.50

**2803 Howard. Will fix. CH. 7849.**

**ADAMS, 2132A—3 rooms, $10.**
**2012 Biddle; 3 rooms, bath, $15. (*)**

ALDINE, 3943—2 rooms, electric, inside toilet, $12. JOST, 722 Chestnut.(*)

**BALDWIN, 2623—2 large, light rooms; redecorated; electric, water, $9. (*)**

**BELLEGLADE, 1819—4 rooms, bath; 2d floor; $17.50; open. (*)**

**CHESTNUT, 2115—6 rooms, bath, $25. MORRIS AACH R. CO., 826 Chestnut. (*)**

**CHOUTEAU, 2318A — 3 rooms and large attic; newly decorated; $12. CH. 6243.**

COOK, 4336A — 4-room flat, bath, new white sink, high-class colored; cut, $22; see it; just papered; open; 10 days free.

DIVISION, 1902—3 rooms ..... $10.00
Barnard ..... 10.00
**WM. KEANE JR., INC., Wainwright Bldg.**

EIGHTEENTH, 816 S.—3 rooms; decorated; $8-$10; no children; no Providence.

**ENRIGHT, 4108—9 rooms, modern; two kitchens; newly papered; $50. CE. 1395.**

**FERRY, 1389W—2 rooms, $8. 712 Glendale rd., 1 large room, $6.**
**MULLIN-WALTERS REALTY CO., INC.**

FINNEY, 3830—Nice 4 room flat, bath, hall, papered, $21; open.

**GLASGOW, 2604—3 large rooms, toilet, newly decorated; $15. CH. 6243. (*)**

**JEFFERSON, 407 S.—2-room apartment; heat, janitor; $16. CEntral 1395.**
**SACKS R. E. CO., 705 Chestnut. (*)**

LAMBDIN, 2919—Cottage, 6 rooms, electric, gas, $16. FO. 4218. (*)

OHIO, 4—Room residence, newly decorated, $12.50.
**SACKS R. E. CO., CE. 1395. (*)**

PINE, 2319A—3 rooms, electric, $13.
W. DONAHUE, 519 Wainwright. (*)

ST. FERDINAND, 4423—4 rooms and bath ..... $20 00
3450 Lawton, 4 rooms and bath.. 20 00
2614 St. Vincent, 6 rooms and bath. 18 00
3015 La Salle, 3 rooms and bath.. 15 00
3433 Laclede, 2 rooms and bath.. 10 00
DUERBECK REALTY CO., 1813 N. Grand

SECOND, 1823 S.—Nice, clean 3-room flat, electric, yard, $9; open. (*)

**TENTH, 1705 N.—Two newly decorated rooms, $7. JOST, 113 N. 10th. (*)**

**WALNUT, 2233—5 rooms, bath, $17.50. MULLIN-WALTERS REALTY CO., INC**

**WALNUT, 2611½—First floor, 4 rooms and bath, $18. JOST, 113 N. 10th. (*)**

## TO LET—BUSINESS PURPOSES

### McDonald—MAin 0142—Stores

**SOME WITH HEAT—LOW RENTS**
715 N. Kingshighway, 20x100; heat.
1407 Pine (opposite plaza), 22x104.
2843 Olive (at 29th), 16x50; heat.
1049 N. Grand (at Finney), 16x35.
2439 N. Grand (at Cottage), 21x50.
4736 Delmar, 20x80; shape.
1318 Delmar, 13x42, new store.
1804 N. Taylor, with rear room.
107 Olive, 15x30, toilet. $10.
3651 North Market (corner Spring); 25 50; large, dry basement; suitable for light manufacturing; $20.

**McDONALD, 1111 Chestnut. MAin 0142.**

**BIDDLE, 1434—Store, 2 rms., bath $25**
**4107 Manchester, store, 2 rms, toil 25**
**2524 N. 9th, store, 1 rm., bath.. 15**
**1007 N. 7th, store ..... 25**
**318 Walnut, store, 1 room ..... 15**
**10th and Lynch, store, 3 rooms... 35**
**1801 Division, store ..... 20**
**3507 Easton, store ..... 15**
**KOTSREAN R. CO., 722 Chestnut.**

LOCATION for doctor with some practice; rent, heat and light free; South Side. Box L-7, Post-Dispatch.

## TO LET—BUSINESS PURPOSES

### Central

## OFFICES FOR LEASE COLUMBIA BLDG.

8TH AND LOCUST.
One single room and a suite; rental very reasonable.
**HENRY R. WEISELS CO.**
8TH AND CHESTNUT.

**OLIVE ST. CORNER STORE**
N. e. cor. Olive and Ewing (29th st.) 33x50; with display windows on two streets, heat furnished, will alter for responsible tenant.
**McDONALD, 1111 Chestnut. MAin 0142.**

CHOUTEAU, 1473—Dandy large store, 17x46; heat furnished; low rent. RI. 3060

**DELMAR, 621-623—2d floor, suitable for light manufacture. CH. 0703.**

FIRST, 712-14 N.—1-story daylight building; 30x110 ft.; no posts, 16 ft. under beams, 2 concreted basements; 30x70. CE. 8559.

**FOURTH AND WALNUT, N. W. CORNER —4-story and basement; 13,000 sq. ft. BEN C. FINKE, 206 Title Guar. Bldg.**

FOURTH, 706 S.—Good location for liquor store or other business; low rent. PR. 0525.

WAREHOUSE—Or factory; modern, fireproof; for lease, 12,000 ft., 3 floors, elevator. Central location. Box P-295, Post-Dispatch.

**808 NORTH NINTH ST.**
**Large store, 14½x67 feet; toilet; A. B. Murphy, 6177 Pershing.**

**DELMAR, 1806—Busy corner on a busy street; reduced rent. Phone MA. 2457.**

**EIGHTEENTH, 719 N.—Only $15; first month, $10. Corner of Delmar.**

**OLIVE, 3548 — Very large store, near Grand; big bargain; $67.50. GA. 7982.**
**JOHN A. WATKINS, 722 Chestnut.**

**OLIVE, 1919—Store, 3-car garage; $50.**
**MULLIN-WALTERS RLTY., INC.**

STORE and two 3-room flats above; 1930 Cass av., large store space with kitchen in rear; newly decorated; painted; new plumbing fixtures; reasonable rent.
**KNICKMEYER-FLEER, Colfax 3425.**

## FOR LEASE

**1910 Washington; 3000 to 12,000 sq. ft.; on ground floor in modern building, with loading platform in rear; heat furnished.**
**BARNGROVE REALTY CO.,**
**112 N. 7TH ST. MAIN 2185.**

**WASHINGTON, 3328 — Building, 25x150. WM. KEANE JR., INC., Wainwright Bldg.**

### North

**MODERN STORE—12 rooms above; ideal location adjoining industrial plants in full operation. Low rent.**
**EDW. L. KUHS RLTY. CO., Ev. 5960.**

**GARAGE—SHOP**
**2595 Montgomery; 5 rooms, bath and shop, $25.**
**DUERBECK REALTY CO., 1813 N. Grand.**

**A MODERN corner bakery, North Side, with 4-room flat above; fully equipped; in first-class shape. Box N-274, P.-D.**

**FACTORY—Or store, all or part of 6000 sq. ft. Corner, JEfferson 6863.**

GRAND, 4111 N.—New store; any business; low rent. COlfax 5166W.

**GRAND, 1902 N.—Large store; 3 rooms, in rear; furnace; reasonable. LA. 8330.**

PHYSICIAN—Must have some practice; good North St. Louis location over drug store; rent reasonable. Box P-249, P.-D.

PRAIRIE, 2764 — Store, $15 month; will clean and decorate.

SALE or lease, 2 story factory, 50x127, on alley, cheap. 1441 N. 19th st.

SARAH, 2918 N.—Near St. Louis; dandy modern storeroom, $30.
**MORESI & NAUMAN,**
**FRanklin 4242, 2700 N. Grand.**

VANDEVENTER, 2902-08 N. — Reduced; fine store; heat, hot water; suitable for most any business, $40. JE. 8271.

WARREN, 2300—Modern corner building for grocery, market or tavern.

### Northwest

CLARA, 2702—Store, $20; last one; bargain; druggist, tinner, florist best.

NATURAL BRIDGE RD., 6203—Ideal location for paint, hardware or bakery; heat furnished.

### South

**ONE-STORY DAYLIGHT BUILDING**
**908-10 Lafayette, 6000 square feet, clear span truck entrance; office second floor; excellent factory space of truck garage; reasonable rental.**
**APEX REALTY CO., MAin 4860.**

**NEIGHBORHOOD STORE CORNER**
A1 condition; suitable any line of business; in one of the busiest sections of Gravois.

## VERNON LAUX 4658 GRAVOIS Riv. 7800

BROADWAY, 2418 S.—Fine, large store; open; rent very reasonable.
FRANK J. W. M

## REAL ESTATE—EXCHANGE

FARM Wtd.—11 lots in Lemay Heights; cost $8800; want farm; will assume. Route 13, Box 1096, Kirkwood, Mo.

7—4 rooms; want $1000 and equity; first deed trust; $3150. 37, Post-Dispatch.

Y—4-room modern; want 5-ngalow, south; will pay cash rence. FR. 2626.

Y—3933 Childress; just north of t 5 rooms; vitrolite bath; hot-at; open. RI. 6500.

W — New; south; want lot. Box O-240, Post-Dispatch.

Y—Equity 6 rooms; Holly Hills; income. Riverside 0795.

W Wtd—Exchange for modern sunroom. Box E-365, P.-D.

iness Property—Flats Above. South side corner, rent $127; rs double, single or bungalow. details call Mr. Bender at office Real opportunity.

—Call H. A. O'Rourke 0-11 5471 Gravois

PROPERTY Wtd. to Exchange dence and cash. Call Torgreve, G, 2914 N. Union, EV. 4900.

PROPERTY—2910 Olive, 10 Want flats for $10,000 equity t, 104 N. 7th. Central 8300.

5608—Modern single flat on in beautiful Cabanne district; heat; A1 condition; 3-car ga-nt a modern 7-room residence. HAFNER R. CO., RO. 9706.

IA FARM HOME — Clear, for J. N. Williams, 5861 Fly-Abany 4404.

OSEK 1807 GRAVOIS GRAND 2236
erokee 2 large stores and 3-s choice; low price; clear; may ffice open Sunday.

OSEK 1807 GRAVOIS GRAND 2236
outeau, business property, store r real corner; trade for what Office open Sunday.

gle, 3-4 rooms; 4454 Laclede; 4-4 room cottage, city or county, ANTE, FL., 5600. EVENINGS, W.

gle flat, new, 5-5 rooms; 1316 dr.; want small stores, bus-R-DIENER CO. CE. 2965.

ngalow, north; will trade for fer St. Charles County, with nt in St. Louis. Box 8-

NEMENT and semi-modern in-perty located south want cheap 4501, Post-Dispatch.

have a clear bungalow or sin-to trade for improved acreage Box W-90, Post-Dispatch.

3-acre farm; near Red Bud, Ill.; quarter-hour of flats property east of Kingshigh-N-GABBERT, FRanklin 5033.

ast St. Louis cottage for resi-bloom st grocery. 4957A Fountain

SE Wtd.—for lot. Meramec. 5 rooms; 5 miles from city; 6 room house and several vacant ty; want a modern bungalow. 6144, Post-Dispatch.

51xx—Modern 4-room brick, ger floors; $4000. 4011 Ri. 4808.

A LANE, 925—New flat; oil ractically clear; want bungalow ence in same district. ER-DIENER CO. CE. 2965.

—Brick of frame, 3 or 4 rooms, s St. Louis or in south St. Louis give full details; will pay cash; bargain. Box W-90, P.-D.

Wtd—Exchange for modern sunroom. Box E-365, P.-D.

—6-6 room modern single; on ay, University Park; for small flat; south.

ERY R CO. Main 2813.

GE 2 stores and flat on Gravois ullier clear property. Box W-35, spatch.

GE single 3-3 room flat, south. GE 2-story 5-room bungalow; Box W-158, Post-Dispatch.

GE clear single flat and cottage, lmate.

ERG, 2914 N. Union, EV. 4900.

GE 3 acres, Telegraph rd.; modern house and barn; trade n property. Box W-82, P.-D.

—Close in town, for 7-room bath tile 75x139 (Maplewood). 98.

equity for farm or clubsite. 844, Post-Dispatch.

—South, have 5-5, single, mall deed. LA. 7441.

FOUR-ROOM DOUBLE.

ronny $2500; baths, electric in-ments made; want cottages.

ON LAUX 4658 GRAVOIS Riv. 7800

E OPEN SUNDAY, 9-4 daily

FLAT, BUNGALOW—Or income y wanted; give clear scattered vi-rt pay. J. HALLER R. CO., 216 ilding.

FLAT Wtd.—give clear store and es av., near Jefferson, part pay. 410, Post-Dispatch.

or single flat wtd.; south; trade ll modern bungalow, south. FR.

FLAT—3 rooms; north; want or vacant. Box N-385, Post-Dis.

5-6 south west small farm; eferred. Box E-69, Post-Dispatch.

W, SINGLE, 4-4 HOT-WATER HEAT, HARD FLOORS; VITROLITE BATH; TRADE FOR BUNGALOW. INSKY IS BRINKOP, 3627 ND. LAC. 3040.

4219-21W—2 stores and two ake $8000 loss and trade. ER-DIENER CO. CE. 2965.

ENCE—Gravois and busy 6-room brick bungalow. Box W-90, Post-Dispatch.

6-acre farm; near Red Bud, Ill.; quarter-hour of flats property east of Kingshighway. 4712 Nat. Bridge. EV. 4990.

ast St. Louis cottage for resi-bloom st grocery. 4957A Fountain

SE Wtd.—for lot. Meramec. 5 rooms; 5 miles from city; 6 room house and several vacant ty; want a modern bungalow. 6144, Post-Dispatch.

51xx—Modern 4-room brick, ger floors; $4000. 4011 Ri. 4808.

A LANE, 925—New flat; oil ractically clear; want bungalow ence in same district. ER-DIENER CO. CE. 2965.

—Brick of frame, 3 or 4 rooms, s St. Louis or in south St. Louis give full details; will pay cash; bargain. Box W-90, P.-D.

Wtd—Exchange for modern sunroom. Box E-365, P.-D.

—6-6 room modern single; on ay, University Park; for small flat; south.

ERY R CO. Main 2813.

GE 2 stores and flat on Gravois ullier clear property. Box W-35, spatch.

GE single 3-3 room flat, south. GE 2-story 5-room bungalow; Box W-158, Post-Dispatch.

GE clear single flat and cottage, lmate.

ERG, 2914 N. Union, EV. 4900.

GE 3 acres, Telegraph rd.; modern house and barn; trade n property. Box W-82, P.-D.

—Close in town, for 7-room bath tile 75x139 (Maplewood). 98.

equity for farm or clubsite. 844, Post-Dispatch.

—South, have 5-5, single, mall deed. LA. 7441.

FOUR-ROOM DOUBLE.

ronny $2500; baths, electric in-ments made; want cottages.

ON LAUX 4658 GRAVOIS Riv. 7800

E OPEN SUNDAY, 9-4 daily

FLAT, BUNGALOW—Or income y wanted; give clear scattered vi-rt pay. J. HALLER R. CO., 216 ilding.

FLAT Wtd.—give clear store and es av., near Jefferson, part pay. 410, Post-Dispatch.

or single flat wtd.; south; trade ll modern bungalow, south. FR.

FLAT—3 rooms; north; want or vacant. Box N-385, Post-Dis.

5-6 south west small farm; eferred. Box E-69, Post-Dispatch.

W, SINGLE, 4-4 HOT-WATER HEAT, HARD FLOORS; VITROLITE BATH; TRADE FOR BUNGALOW. INSKY IS BRINKOP, 3627 ND. LAC. 3040.

4219-21W—2 stores and two ake $8000 loss and trade. ER-DIENER CO. CE. 2965.

ENCE—Gravois and busy 6-room brick bungalow. Box W-90, Post-Dispatch.

6-acre farm; near Red Bud, Ill.; quarter-hour of flats property east of Kingshighway. 4712 Nat. Bridge. EV. 4990.

Be Wise—Call H. A. O'Rourke Riv. 4310-11 5471 Gravois

D.R.B REALTORS
4-FAMILY FLAT.
Will trade for bungalow in county. Office open Sunday.
DIMMITT-RICKHOFF-BAYER, BIG BEND AT CLAYTON RD., ST. 1314.

FLAT—3-5x, Wyoming, single, 5-6, hot-water heat; always rented, want bunga-ENCE, southwest or county. PR.

FLAT Wtd.—South, near Grand, for mod-ern 6-room bungalow, 60xx Carlshad.

ENKEL-EARLHANSON, 3542 GRAVOIS

FLAT—5-5, modern, south; small deed; trade for 4-3-room cottage or bungalow; south. FRospect 3535.

FLATS Wtd.—Or tenements, exchange busi-ness building, cost $60,000. Box W-38.

FLAT Wtd.—Or apartment equity for farm near Lebanon, Mo. Box W-153, Post-Dispatch.

FLAT Wtd.—Double, 3 or 4 rooms, south; single, Tennessee and Bates. Have 5-room, Box O-300, Post-Dispatch.

FLAT Wtd.—In good location, will trade for farm within 50 to 70 miles of St. Louis. 1328 SEMPLE AVE.

FLAT Wtd.—Single, near Tower Grove for new home, St. Louis Hills. 3011, RI. 4898.

FLAT—5-5, 4 rooms, south, for 4-room brick bungalow. LAclede 7440.

FLAT—Modern 2-story 5-3 brick; clear of sale, Kansas City, 4 2-story stone residence; 4 large rooms; 75 frontage; clear; for St. Louis property. H. 4 216 Washington st., Kan-sas City, Mo.

FLATS—corner location, 6-room, Washington av.; will trade for equity. Box

FLATS—For farm; lot 40 acres, Owner, 4201

FLATS—Fine Lawn; $975 want larger property.

FLATS—South side corner store and flat building; will take 1st deed as part pay. Box 1-280, Post-Dispatch.

FLATS—Have ERASED filling station show-ing on investment, will trade for good modern 5-5 single West of Kingshighway or double, same dis-tance to $8500.

Be Wise—Call H. A. O'Rourke Riv. 4310-11 5471 Gravois

FLATS—6-room house, business dis-trict, 4968 Maffitt.

FLATS—6-room brick bungalow, good 4-3xx Ruskin av., subject first sale 3-room brick cot-tage, corner east of Kingshigh-way. 4313 Post-Dispatch.

FLATS—4-5 brick bungalow at Black Hawk and 4-room frame bungalow at Bates; both are modern with 1 car garage; trade in clear lot or small flat for one or both. P.-D.

FLATS—4-5 modern brick bungalow, 53xx Ellenwood av., subject first sale 3-room brick cottage; corner east of Kingshighway. 4313 Post-Dispatch.

FLATS—Modern 4-room brick, 5-car garage, $6000. 4011 Ri. 4808.

FLATS—4-5 brick bungalow at Black Hawk and 4-room frame bungalow at Bates; both are modern with 1 car garage; trade in clear lot or small flat for one or both. P.-D.

FLATS—4-5 modern brick bungalow, 53xx Ellenwood av., subject first sale 3-room brick cottage; corner east of Kingshigh-way

SUBURBAN PROPERTY FOR SALE—University City



# Beautiful ENGLISH TYPE BUNGALOWS $3950

5 Large Rooms, Tile Bath With Shower; 40-Foot Lot With Side Drive

## University City

One Block South and One Block West of NORTH and SOUTH and OLIVE ST. ROADS

## BALL LUMBER and SUPPLY CO.

BUILDING DEPT., 1131 WILSHIRE AVE. CAbany 9127

*St. Louis' Largest Home Builders*

Webster Groves

### FINE BUILDING SITES at GRAY AVENUE and JACKSON ROAD

About 4 blocks from the heart of Webster Groves and in the vicinity of Sherwood Forest is located a group of handsome lots which offer the appropriate setting and location for homes of the better type, at a reasonable investment. There are 3 lots, approximately 70x189, fronting on Gray avenue; 2 lots 65x225 fronting on Jackson Rd., and 1 lot 80x225 fronting on Jefferson Rd. These lots have just recently become available and due to the scarcity of vacant property of this type, we advise inspection and choice at once.

Call our Real Estate Department, REpublic 2400.

WEBSTER GROVES TRUST CO.

### 6-Room House, $4500

333 ATALANTA AVE.

Good 2-story brick and stucco house on lot 50x150; has 3 bdrms, 1 bath from car line. Bath, oak floors, fireplace, hot-air heat, 2-car garage. House is about 6 years old. Call Real Estate Dept. Monday, REpublic 2400.

WEBSTER GROVES TRUST CO.

### 315 OAKWOOD AVE. WEBSTER PARK

Here is a lovely home on a large lot, 140x254, embellished with large trees and shrubs; 10 rooms, 2 baths, hot-water heat, oil burner, hardwood floors and garage. In the most attractive section of Webster and very reasonably priced.

**EDWARD L. BAKEWELL**

Loan Correspondent for Connecticut Mutual Life Ins. Co., 118 N. 7th st. CHestnut 5555.

### A BRICK GEM

Owner leaving from State this month, wants to sell house immediately. The house is new and has large living room, fireplace, sun parlor, bright dining room with 3 large wall spaces, kitchen with cabinet sink, breakfast room, screened porch on first floor; 3 rooms, 5 closets and an all-tile bath with shower on second floor; hardwood floors throughout; oil burner; storm windows, insulated; garage in basement; holds 2 cars; 23 Hardith court, near Gore and Rock Hill.

TREMBLEY-WILSON, RE. 0308.

### A GOOD BUY

We may be able to deliver for $11,000 a well built residence, with large living room, fireplace, sun parlor, dining room and kitchen on first floor; 3 bedrooms, sleeping porch and tile bath on second floor; finished rooms on third floor; hot-water heat, fireproof roof; 2-car garage; 5 blocks from Bristol School; a $7000, 3-year straight loan can be arranged.

TREMBLEY-WILSON

REpublic 0308.

For information Sunday, call RE. 0776.

AN IDEAL BRICK BUNGA[LOW] Just being finished, single studio l[iving] room with fireplace, tile bath and tile kitchen; second floor insulated with rock wall; attractive rathskeller with fireplace; open Sunday. Also a 5-room rangalow, just being built, for $3600, and a 4-room brick bungalow for $3100. For full particulars call FIRST NATIONAL REALTY, RE. 3881.

D.R.B. REALTORS

6 ROOMS—ONE FLOOR.

Be sure to see 327 Baker today; 3 bedrooms, tiled bath, hot-water heat, 2-car garage; Bristol School; price $8000 if sold immediately. Office open Sunday.

DIMMITT-RICKHOFF-BAYER, BIG BEND AT CLAYTON RD., ST. 1314.

IDEAL HOME FOR WORKING MAN.

With large family, 7 rooms, screened sleeping porch, large porch in front and rear; lot 50x150; close to car line, stores and grade school, $3000. HOLC mortgage; owner must sell; will sacrifice equity for cash or will consider clear county vacant as part pay. Write or call. No telephone information. Office open Sunday, 2-5 p. m.

RAYMOND M. HENLEY CO., 111 W. Washington. Kirk. 800.

### 38 PLAN!

Out-of-town owner says "sell." Just south Lockwood. 8 rooms, modern throughout; sunroom, breakfast nook, fireplace, garage in basement; lovely shade trees, shrubs, lot; inspection by appointment. Phone.

JOHN S. BLAKE & BRO., 815 Chestnut st

### Cost $16,000, Reduced to $10,500

123 Parkland, 7 rooms, breakfast room, large living room, open fireplace, recreation room in basement; screened sunner house in yard, beautiful tile and slate master bedroom, 22x13, small cash payment. CAbany 7183.

OWNER LEAVING WEBSTER

Will sacrifice his home; has 6 lovely rooms, 2d floor insulated; ideal screened porch; beautiful corner lot; lovely flowers. For Sunday inspection, call RE. 3009.

ON ACCOUNT OF SICKNESS

We have decided to sell our home, 6 nice rooms, practically new, built for ourselves. Will sacrifice. WEb. 4195.

OFFICE OPEN TODAY, 2 TO 5

FLOYD DAVIS RLTY. 642 E. Big Bend.

### 524 CLARK AVE., $6000

7 rooms, lot 90x140, 2-car garage, newly air-conditioned, painted and decorated; convenient to schools and churches; now vacant and open for inspection; easy terms. MAin 2660.

566 HOLLYWOOD PLACE.

Beautiful 8-room brick bungalow, attached garage, hot-water heat, 50-ft. lot.

**FEDERER** 2610 GRAVOIS PRospect 1519

WENZLICK AMERICAN COLONIAL. Six rooms and breakfast room; brick; corner lot; fine location; price, $6950; terms. Call CHestnut 6900.

LARGE LOT ON PRIVATE COURT, $800

Close to stores, schools and transportation. Former price $1350. We can finance house up to $5000, with no additional cash.

HENLEY CO., Realtors, Kirk. 800.

ALMA, 447—8-room frame, bath, $2750. MULLIN-WALTERS REALTY CO., INC.

### 505 HOLLYWOOD PLACE OWNER SAYS SELL!

Dandy bungalow containing 9 rooms, sunparlor, breakfast room, 2 baths; every modern convenience; 3-car garage; close to transportation; lot 96x158x55; priced for immediate sale. Owner will show.

HEMMELMANN-SPACKLER R. E. CO., 701 Chestnut St. MAin 1224.

Webster Groves

GORE, 510 S.—6-room bungalow; 2-car garage; A1 condition; near schools and transportation; price $4500; open.

MASON, 518—3 rooms, bath; 50-ft. lot; garage; $1800. KAMP, CH. 8342.

VIRGINIA AV.—3-room cottage, two lots, 50x150; electric, gas, water, streets and sidewalks; bargain. Owner, FRanklin 1782, evenings.

DANDY SUBURBAN HOME

4714 Wilshusen, Shrewsbury Park; six rooms, large lot, modern; will trade for bungalow in city.

A. K. FEINBERG, 2914 Union. EV. 4900.

Wellston

D.R.B. REALTORS

BEAUTIFUL 7-ROOM BUNGALOW.

At 67xx Lillie av.; will exchange for nice store and flat above in any good location. Office open Sunday.

DIMMITT-RICKHOFF-BAYER, BIG BEND AT CLAYTON RD., ST. 1314.

### PRICE CUT IN HALF

Modern 5-room brick bungalow; side drive. Reasonable terms. Drive out to 1215 Grierfield; 1 block east of Pennsylvania; ½ block south of Page; open from 1 to 4

ACME REALTORS, 722 Chestnut. CE. 1750

TAVERN and 6-room cottage on corner. HENDRICKS-RUBELING REALTY CO. 6208 Easton. FRanklin 6173.

BUNGALOWS AND COTTAGES For Sale

$300 DOWN BUYS A HOME

Extreme bargains all over town; buy a modern home with rent money.

Glick Realtors, 822 Chestnut

North

BUNGALOW—5 rooms, bath, furnace, garage; $2000. Box W-107, Post-Dispatch

YOU ARE INVITED

To inspect the finest new home in North St. Louis. Just completed and open for one week. Located 1 block north of Florissant av., corner of Park Lane and Astra av. If you are planning to buy or build you will learn from this home just what features should be incorporated into a really fine home. You will appreciate its refined architecture, its sound construction and fine workmanship. Built by the MODEL BUILT HOME CONSTRUCTION CO., J. V. Gastaldi, 1525 Grape av., EVergreen 5499.

### FORECLOSURE AUCTION

BEST OFFER TAKES

1927 N. SARAH

4-ROOM BRICK COTTAGE

CHANCE FOR BARGAIN

MORRIS AACH R. CO., 826 CHESTNUT.

### 3-ROOM FRAME, $1900

4429 Anderson; fine condition; good neighborhood.

Glick Realtors, 822 Chestnut

### $3750

963 NAAN

Modern 4-room brick bungalow; tile bath; furnace; hardwood floors; for card of admission call H. & K. REALTY CO., EVergreen 8092.

A GOOD BUY FOR $3750

3043 Fair av.; 4-room brick cottage; furnace, bath, 2-car garage.

FEINBERG, 2914 UNION. EV. 4900.

MARGARETTA, 4277—5-room frame; bath, gas, electric, garage; price $2750; easy terms open.

HERE IS A REAL BUY FOR $2500

3121 Whittier; 4-room brick cottage. Call Worthey.

A. K. FEINBERG, 2914 Union. EV. 4900.

KOSSUTH, 4273—Brick cottage, 3 rooms, bath, garage; equity cheap.

### 3909 N. 22D.

$1000.

4-room brick cottage; bath.

HAROLD C. SIMON & CO., CO. 4703.

WALL, 1022—5-room modern brick; garage. Owner, CO. 4225W.

Northwest

### WHY PAY RENT

3016 ARLINGTON

4-room cottage; bath; 2-car garage; large lot; all improvements made ..... $1375

### EASTON-TAYLOR TR. CO. FR. 6173

WHO WANTS A REAL PICK-UP?

A client of our office owns 3 dandy modern frame bungalows; taken in under foreclosure. If you want a surprise of your life, call us today for location and hard-to-believe give-away prices.

HARRY SHAPIRO JR. RLTY. & INV. CO. 722 CHESTNUT. Central 1911.

5-ROOM FRAME CORNER LOT ..... $1975

Look at 2738 Clara; large lot. Will make nice home and location for business. See today.

MICHELSON REALTY CO., 820 Chestnut

### NEW BUNGALOW $3000

4 nice rooms; bath, furnace, hardwood floors, garage; street and alley made. MAin 4182.

4-ROOM MODERN BRICK BUILDING $2675

2143 68th st. All matt brick; furnace, bath; side drive; garage.

MICHELSON REALTY CO., 820 Chestnut.

TWO FOR ONE

Front building is modern 4-room brick bungalow; rear building is modern 4-room frame cottage; live in one and rent out the other; see 4914 Lilburn av. The price is interestingly low. JULIUS HALLER R. CO., 216 Walnwright Bldg.

W JR. CLUB, Creve Coeur Lake, Fifteenth and Marine av.; lot 50x105; 3-room cottage with screened porch.

GEO. WANSTRATH JR., INC. 3500 N. GRAND. CO. 3700.

### HERE'S MORE VALUE

Brand-new; 6 rooms, 2-floor plan; strictly modern; near Scullin and St. Engelbert schools; terms; 4875 Calvin. Open. KORTE, 7175a CHESTNUT. MA. 4258.

$4500. TERMS.

5-room brick bungalow, small down payment; convenient to schools and churches. OHMEYER REALTY CO., COLFAX 2850. Union and Florissant. Open Sunday.

$3800. EASY TERMS.

6-room bungalow, modern, conveniently located.

OHMEYER REALTY CO., COLFAX 2850. Union and Florissant. Open Sunday.

DANDY 5-ROOM BUNGALOW

3019 Abner pl.; bath and furnace. This is a good buy.

A. K. FEINBERG, 2914 Union. EV. 4900.

### EXTREME VALUE

8729 Annetta, (1½ blocks from Baden School); new; 5 large rooms, tiled kitchen and bath; very low price. Open 2 to 5. E. W. PRANGE & CO., FR. 4262.

Northwest

$21.40 MONTH.

4567 Alcott, 4-room modern bungalow; excellent condition; small cash payment; key at

OHMEYER REALTY CO., COLFAX 2850. Union and Florissant. Open Sunday.

5072 ALCOTT—$4500

5-room bungalow; bath; hardwood floors; furnace; garage.

HARTWIG-DISCHINGER, FRanklin 2943.

4935 ARLINGTON.

W JR. Lot 50x135, improved with two-story frame; 5 rooms, bath, electric. Price, $1900.

GEO. WANSTRATH JR., INC. 3500 N. GRAND. CO. 3700.

ARLINGTON, 5369—Bungalow, 6-room brick, tile bath, double garage; furnace; sun porch; bargain; $3900; owner.

BUY THIS BARGAIN

5007 Aubert; 5-room bungalow; hardwood floors; tile bath; furnace; garage.

HARTWIG-DISCHINGER, FRanklin 2943.

BESSIE, 4890—6-room bungalow; 4 rooms, bath, sunroom first floor; 2 rooms, lavatory, washstand second floor; hardwood floors; furnace; 3-car garage.

HARTWIG-DISCHINGER, FRanklin 2943.

BUNGALOW—5 rooms, modern, bargain; price $4250. 5724 Fountain. FOrdste 1.

ACME REALTORS, 722 Chestnut. CE. 1750

TAVERN and 6-room cottage on corner. HENDRICKS-RUBELING REALTY CO. 6208 Easton. FRanklin 6173.

BUNGALOWS AND COTTAGES For Sale

North

YOU ARE INVITED

To inspect the finest new home in North St. Louis. Just completed and open for one week. Located 1 block north of Florissant av., corner of Park Lane and Astra av. If you are planning to buy or build you will learn from this home just what features should be incorporated into a really fine home. You will appreciate its refined architecture, its sound construction and fine workmanship. Built by the MODEL BUILT HOME CONSTRUCTION CO., J. V. Gastaldi, 1525 Grape av., EVergreen 5499.

### FORECLOSURE AUCTION

BEST OFFER TAKES

1927 N. SARAH

4-ROOM BRICK COTTAGE

CHANCE FOR BARGAIN

MORRIS AACH R. CO., 826 CHESTNUT.

### 3-ROOM FRAME, $1900

4429 Anderson; fine condition; good neighborhood.

Glick Realtors, 822 Chestnut

### $3750

963 NAAN

Modern 4-room brick bungalow; tile bath; furnace; hardwood floors; for card of admission call H. & K. REALTY CO., EVergreen 8092.

A GOOD BUY FOR $3750

3043 Fair av.; 4-room brick cottage; furnace, bath, 2-car garage.

FEINBERG, 2914 UNION. EV. 4900.

MARGARETTA, 4277—5-room frame; bath, gas, electric, garage; price $2750; easy terms open.

HERE IS A REAL BUY FOR $2500

3121 Whittier; 4-room brick cottage. Call Worthey.

A. K. FEINBERG, 2914 Union. EV. 4900.

KOSSUTH, 4273—Brick cottage, 3 rooms, bath, garage; equity cheap.

### 3909 N. 22D.

$1000.

4-room brick cottage; bath.

HAROLD C. SIMON & CO., CO. 4703.

WALL, 1022—5-room modern brick; garage. Owner, CO. 4225W.

Northwest

### WHY PAY RENT

3016 ARLINGTON

4-room cottage; bath; 2-car garage; large lot; all improvements made ..... $1375

### EASTON-TAYLOR TR. CO. FR. 6173

WHO WANTS A REAL PICK-UP?

A client of our office owns 3 dandy modern frame bungalows; taken in under foreclosure. If you want a surprise of your life, call us today for location and hard-to-believe give-away prices.

HARRY SHAPIRO JR. RLTY. & INV. CO. 722 CHESTNUT. Central 1911.

5-ROOM FRAME CORNER LOT ..... $1975

Look at 2738 Clara; large lot. Will make nice home and location for business. See today.

MICHELSON REALTY CO., 820 Chestnut

### NEW BUNGALOW $3000

4 nice rooms; bath, furnace, hardwood floors, garage; street and alley made. MAin 4182.

4-ROOM MODERN BRICK BUILDING $2675

2143 68th st. All matt brick; furnace, bath; side drive; garage.

MICHELSON REALTY CO., 820 Chestnut.

TWO FOR ONE

Front building is modern 4-room brick bungalow; rear building is modern 4-room frame cottage; live in one and rent out the other; see 4914 Lilburn av. The price is interestingly low. JULIUS HALLER R. CO., 216 Walnwright Bldg.

W JR. CLUB, Creve Coeur Lake, Fifteenth and Marine av.; lot 50x105; 3-room cottage with screened porch.

GEO. WANSTRATH JR., INC. 3500 N. GRAND. CO. 3700.

### HERE'S MORE VALUE

Brand-new; 6 rooms, 2-floor plan; strictly modern; near Scullin and St. Engelbert schools; terms; 4875 Calvin. Open. KORTE, 7175a CHESTNUT. MA. 4258.

$4500. TERMS.

5-room brick bungalow, small down payment; convenient to schools and churches. OHMEYER REALTY CO., COLFAX 2850. Union and Florissant. Open Sunday.

$3800. EASY TERMS.

6-room bungalow, modern, conveniently located.

OHMEYER REALTY CO., COLFAX 2850. Union and Florissant. Open Sunday.

DANDY 5-ROOM BUNGALOW

3019 Abner pl.; bath and furnace. This is a good buy.

A. K. FEINBERG, 2914 Union. EV. 4900.

### EXTREME VALUE

8729 Annetta, (1½ blocks from Baden School); new; 5 large rooms, tiled kitchen and bath; very low price. Open 2 to 5. E. W. PRANGE & CO., FR. 4262.

BUNGALOWS AND COTTAGES For Sale

Northwest

OPEN 2 TO 5 P. M.

4819 Sacramento; 4-room brick bungalow; hot-water heat; hardwood floors; tile bath; brick garage.

HARTWIG-DISCHINGER, FRanklin 2943.

A REAL BARGAIN AT $4250

5960 Schulte; 5-room brick bungalow; hardwood floors; bath; furnace and garage

HARTWIG-DISCHINGER, FRanklin 2943.

SIXTY-SEVENTH, 2113—2 blocks east of Lucas and Hunt rd.; dandy 4-room brick bungalow; hardwood floors, hot-air heat, garage; only $3400; only small cash payment required. Main 2660.

5128 TERRY AV.

5-room brick cottage; bath and furnace; clear; good terms can be arranged.

EASTON-TAYLOR TRUST CO., 4474 Easton. FRanklin 6173.

8701 Theodosia, 5-room bungalow, bath, furnace, nice lot, price $2700. Owner leaving city. Terms.

EDW. L. KUHS RLTY. CO., JEff. 3500

### AMAZING BUY

4130 Turner av.; 4-room brick; bath; furnace; for card of admission call H. & K. REALTY CO., EVergreen 8092.

South

### "REAL BUILT HOMES"

IN HOLLY HILLS.

Comfortably Heated for Your Inspection. 6128-32 LEOLA—5 rooms, one floor. Tile walls in kitchen and bath, extra lavatory, hot-water heat, rathskeller.

Open every evening until 9:30 P. M.

**HOLLY HILLS** 5624 S. GRAND Riv. 7117-18

"BRAND-NEW DREAM BUNGALOWS."

6948-51 Alabama; 5 rooms; near Carondelet Park. You'll like these. Open, RI. 4898.

4615 ALASKA AV.

Here's a buy in a dandy 5-room cottage, very conveniently located; see it today.

**FEDERER** 2610 GRAVOIS PRospect 1519

MODERN COTTAGE—LARGE LOT

5530 Alaska; 4 dandy rooms, southern exposure; bath, furnace; beautiful yard, near schools, church. Low price.

YECKEL EARICKSON, 3542 GRAVOIS

ALBERTA AND LEONA—5 rooms, vitrolite kitchen; beauty; sacrifice. Box O-365, Post-Dispatch.

ALMA, 4074—6 rooms and sun; new; at Carondelet Park; here's a bargain. Call JOLLY, Riv. 4898.

BINGHAM, 3883—New, 5 rooms and sun; bungalow; strictly modern; Cleveland High; open every afternoon. RI. 4898.

BONITA, 4739 (Cor. Alma)—Beautiful 5 rooms, on one floor; a dandy home, on lot 79x130. "SEE US."

**BRINKOP** 3621 S. GRAND LAc. 3040

BUNGALOW—6 rooms, modern, brick; $5250; St. Anthony parish; also 6-room brick bungalow in Holy Family parish, $3750. FR. 5535.

BUNGALOW—New, 5 rooms, modern, tile bath, kitchen; must sacrifice; want offer; no agents. Box L-279, Post-Dis.

BUNGALOW—6 rooms, modern, hardwood floors, bargain, $4500. Box W-107, Post-Dispatch

BUNGALOW—5 rooms, modern, double garage; bargain. Owner, 4232 Neosho.

BUNGALOW—5 rooms, modern, $4500. Hurry. Box L-283, Post-Dispatch.

BUNGALOW—3 rooms, modern, frame; $2200. Call after 6:00 P. M.

BUNGALOW—4 and sunroom; EZ terms; $250 down. JOLLY, 5713 Gravois.

CALIFORNIA, 3238—6 rooms; lot 55x150; 2 large brick garages; cheap. RI. 4898.

COMPTON, 3433 S.—Cottage, 6 rooms, bath; $2700; no agents. CH. 0112.

COTTAGE—5 rooms 1 floor; near Grand; $500 cash will handle. LAcle 7441.

COTTAGE—5-room, bath, furnace; $4000; terms. Box W-56, Post-Dispatch.

DELOR, 3919—Brand-new 4-room frame; it's a real buy. Riv. 4898.

### BARGAIN—$2350.00

5103 Dresden; 5 rooms; bath; furnace; garage; all improvements in; ideal location; small cash payment, balance like rent. To inspect call

BRINKMANN, 4910 Gravois. RI. 3060.

MAKE OFFER MUST SELL

4546 Eichelberger, 5 rooms, modern brick. See today. FRANCIS, RI. 4300.

BRICK BUNGALOW—ONLY $3750

4150 Fillmore; four nice rooms, bath, furnace, hardwood floors; garage with side driveway; a real buy. Act quickly.

YECKEL EARICKSON, 3542 GRAVOIS

GRACE, 4405—5-room modern bungalow. "SEE US."

**BRINKOP** 3621 S. GRAND LAc. 3040

GRACE, 3521—5 rooms; modern; sunroom; water heat; bargain. LAcle 7440.

"3135 GURNEY"

Beautiful 6-room bungalow, near Tower Grove Park. OPEN SUNDAY. FR. 3535.

3619 Hydraulic; 6-room brick; modern; ideal location; want quick sale; price right; open. BRANNER, Riv. 5330.

EXCEPTIONALLY FINE HOME

4036 Holly Hills; a nice 7-room, finest construction, hot-water heat, all birch-wood trim; a quality home; near beautiful Carondelet Park; the owner will gladly show you through.

YECKEL-EARICKSON, 3542 GRAVOIS.

ITASKA, 44xx—3 large rooms; Holland finish; bargain; $2300. LA. 7440.

IDAHO, 5522—5 rooms; hot-water heat; a dandy for $4250. "SEE US."

**BRINKOP** 3621 S. GRAND LAc. 3040

IRON, 4156—5 rooms, one floor. A classy home for a classy buyer. "SEE US."

**BRINKOP** 3621 S. GRAND LAc. 3040

Gravois District Bungalow $250 DOWN

4179 Itaska; 4-room frame; new roof; bath, furnace; balance like rent.

Glick Realtors, 822 Chestnut

Shaw's Garden District

4344 Lafayette; 6 rooms, strictly modern; tile roof, hot-water heat; 2-car garage; entirely overhauled; open.

Glick Realtors, 822 Chestnut

LAFAYETTE, 38xx—8 rooms; hot-water heat, gas burner, etc.; near Grand av. and good shopping district; will sell reasonable. Riv. 4898.

LA GRO, 349 (Luxemboury)—4 rooms, furnace, large lot. $1300.

Rengel-Weber, 3539 S. Grand. LA. 9543.

IN HOLLY HILLS.

BUNGALOW—5712 LEONA ST.

Attractive 5-room brick, vitrolite bath and kitchen; right at Wagner School.

**FEDERER** 2610 GRAVOIS PRospect 1519

MILENTZ, 4712—Modern duplex bungalow; open, 2 to 5.

$4500 BRICK BUNGALOW $4500 ALMOST NEW

5918 Morganford; 6 rooms, steam heat; 2-car garage; open today; terms.

NEWPORT, 4—4-room modern brick bungalow; terms. FRANCIS, RI. 4300.

6805 PARKWOOD PL.

New 5 and sun parlor, modern; near Carondelet Park, at Loughborough; block west Morganford; trade for flat.

**FEDERER** 2610 GRAVOIS PRospect 1519

PENNSYLVANIA-CHIPPEWA — 5 rooms; hot-water heat; brick garages; $2500. Riverside 4555W.

62xx Potomae; beautiful 5-room English design; tile kitchen, bath; hot-water heat; only $6250. BRANNER, RI. 5330.

RAY, 4707—5 rooms, furnace, hardwood floors. Grab it for $3750. "SEE US."

**BRINKOP** 3621 S. GRAND LAc. 3040

RAY-DELOR—Bungalow; 5-room matt brick; real price, $3750. LAcle 7441.

4079 SCHILLER PL., 6-room frame bungalow; selling to settle estate; make offer. LESTMAN, FL. 5600 OR RI.35033

TALMAGE, 11xx—Duplex brick cottage, 3-3 rooms, 2 finished rooms basement; toilets; rent $30; price $2250.

J. H. EBERLE, Realtor, CAbany 9363.

TENNESSEE, 50xx—4-room brick cottage, bath, furnace, garage, good buy for $3300; only small cash payment necessary. LA. 9544.

TENNESSEE, 3508—Large 5-room bungalow; modern; bargain price. LA. 7441

4556 THOLOZAN, 5 rooms, modern; 4 years old; see this today. MUELLER, FL. 5600.

VIRGINIA, 4755—5-room modern brick bungalow, garage. Bargain, $4750.

WILCOX, 4461—5 rooms, bath and furnace; good condition; cheap.

BUNGALOW FOR SALE—South

### 3914 ALEXANDER ST. BRAND-NEW! SAVE $500—

## $5650 BUYS A HOME WITH ASSURED SATISFACTION

Strictly modern, attractive, 5-room Brick Bungalow—A real fire place—Hardwood floors, tile kitchen and bath, built-in features, ideally arranged, economical to maintain. A-1 heating plant. All Improvements. Open Daily and Sunday.

CONVENIENT TERMS CAN BE ARRANGED

HOW TO GET THERE Alexander Street is 4000 west on Meramec or Keokuk.

**DOERFLINGER** GRAND 2400.

South

SEE THIS BARGAIN TODAY

5522 S. THIRTY-SEVENTH

4-room modern frame bungalow; cheap.

**FEDERER** 2610 GRAVOIS PRospect 1519

WYOMING, 4347—modern 5-room sacrifice $500 cash, may trade; terms. RI. 355.

Southwest

D.R.B. REALTORS

THESE BARGAINS MERIT YOUR ATTENTION

7433 Gayola, 5 rooms, brick $5000.

7401 Richmond, 5 rooms, corner... $5000

7200 Glades, 5 rooms, corner, bargain.

7401 Hiawatha, 5 rooms, corner... $5000

5515 Devonshire, 5 and sun-room... $5000

1505 Collins, 5 rooms, bargain... $5500

1731 Beulah, 6 rooms, large lot... $7000

7414 Bruno, 5 rooms and sunroom.. $7950

2927 Hampton, 6 rooms, corner... $5250

Office open today, drive by or phone.

DIMMITT-RICKHOFF-BAYER

BIG BEND AT CLAYTON RD. ST. 1314

### NEWEST IN HOMES

Five beautiful rooms, breakfast nook, tile kitchen and bath; everything complete including garage; priced within the limits of a modest income.

5321 SUNSHINE DR. (7100 GRAVOIS)

Open and Heated All Day Today

YECKEL EARICKSON, 3542 GRAVOIS

D.R.B. REALTORS

BEAUTIFUL HOME BRAND NEW

4628 Ivanhoe, just completed, open today to inspect. 6 large light rooms; matt brick, tile roof, large screened porch, 2-car garage. See this. Price low. Office open Sunday.

DIMMITT-RICKHOFF-BAYER

BIG BEND AT CLAYTON RD. ST. 1314

### ATTENTION, PLEASE

8-room; very modern home, 54xx s. Kingshighway; sacrifice for $7250; easy terms; fine for doctor, etc.

**PAPE & JOHNSON** 5206 Gravois Riv. 5100

### ST. LOUIS HILLS HOME

Five lovely rooms, beautiful interior, hot-water heat, tile walls in kitchen and bath. A quality built home that we are proud to invite you to inspect.

6642 DEVONSHIRE—OPEN 2 TO 5

YECKEL EARICKSON, 3542 GRAVOIS

### SACRIFICE SALE

6-room modern home; near Bevo Mill; $2750; easy terms.

**PAPE & JOHNSON** 5206 Gravois Riv. 5100

TO SETTLE ESTATE

Brick bungalow, 57xx Finkman, 5 rooms, tile walls in bath. Low price. May consider exchange.

Be Wise—Call H. A. O'Rourke Riv. 4310-11 5471 Gravois

WENZLICK $500 CASH.

$35 a month; 6-new five-room bungalow; tile bath and kitchen; price $5950. Hiland 8560 or CHestnut 6900

READ AND CONSIDER THIS

Bungalow, 5 rooms and breakfast room; modern brick; one floor; vitrolite kitchen and bath; real home; $5750. Box E-26, Post-Dispatch.

LOOOOOOOOK! ONLY $2750! EZ TERMS!

Working man's chance to buy a home; 6 rooms and sun porch, bath, garage; street and alley made. See 4952 Blow, ½ block west of 7000 Gravois. OPEN 2-5.

MUST leave city; will sacrifice modern 6-room home; may trade for flat. Box W-139, Post-Dispatch.

6-ROOM brick bungalow, 6552 Scanlan; lot 50x207; see this good bargain at a low price. KRALLMAN, FL. 5600.

IF SOLD quick. Very low price for my brand-new 5-room bungalow, Box W-67, P.-D.

I HAVE large selection bungalows, cottages, flats. Werner, 5219 Grace. RI. 0295.

WILL SELL my $9500 home for $5250. Box W-79, Post-Dispatch.

BANCROFT, 49xx—5-room brick bungalow; modern; low price. LA. 7440.

BLOW, 53xx—Cottage, 1 room; lot 30x125; all improvements in; clear title; price $650 cash. Box L-269, P.-D.

WELLINGTON, 7174 (Maplewood)—5 rooms; lot 60x140; offer wanted.

6444 Marmaduke; 6 rooms, bath, furnace; price right.

2301 Macklind; 5 rooms; modern.

2845 Shaw Place; 5 rooms; modern.

2544 Circle dr. (Maplewood); 5 rooms; modern.

6408 Cabanne; 5 rooms; modern.

2168 Clifton; 5 rooms; modern.

2365 Wengler; 5 rooms.

Terms to suit purchase on any of the above.

MULLIN-WALTERS REALTY CO., INC. 908 Chestnut st.

WEST OF KINGSHIGHWAY—5 rooms 1 floor; vitrolite bath and kitchen; $5300. LAcle 7440.

BEAUTIFUL NEW BUNGALOW.

6404 WINONA AVENUE

Watson-Chippewa subdivision; fine architecture and construction; every modern feature; hot-water heat; select floors, porcelain kitchen and bath; tile bath; rathskeller; a real home; open.

REMSBECHER, Riverside 6500.

BRAND NEW

JUST OPENED FOR INSPECTION.

6400 WOODBINE COURT

THE HOME BEAUTIFUL.

New 6-room bungalow, distinctively designed, attractively arranged, substantially built; arranged as a livable home; not just a display; its different and unusual features will strike you as the last word in home building. Kingshighway to Gresham, 6400 south; 2 short blocks west.

**FEDERER** 2610 GRAVOIS PRospect 1519

West

WORKINGMAN'S CHANCE

$200 DOWN BUYS

6444 Chatham, nice 4 rooms, almost new; modern bungalow; bath, furnace, side drive; garage; balance like rent.

Glick Realtors, 822 Chestnut

A REAL BARGAIN AT $3500

1200 Gruner, near 6700 Page; 5-room brick bungalow; hardwood floors, bath, furnace; open today.

OTTO TIETJENS, MAin 2694.

BLESSED SACRAMENT PARISH HOME

Beautiful, extra fine constructed home of 6 rooms, reception hall, baths; hot-water heat; garage; ½ block east of Kingshighway; must sell. Box N-272, P.-D.

GRAHAM, 1306—4-room cottage; bath; garage; 45x110 ft.; $1400. Bess J. Donaldson, 703A Walnwright Bldg. Open Sunday.

KINGSLAND, 1332—No cash, modern 4-room brick, $30 monthly. CA. 6440W.

### 1514 LOUISVILLE AVE.

SOUTH OF FOREST PARK.

5-room brick bungalow, newly decorated; do not buy before seeing this. Open Sunday.

FRANK H. BROWN REALTY CO.

### 7184 MANCHESTER, HI. 0486

ATTENTION, WAGNER ELEC. EMPLOYES

62xx Wagner av.; 4-room modern brick bungalow, with unfinished attic; garage; bargain; easy terms.

M. A. RUST & SONS R. CO., MAin 4551.

### A REAL BARGAIN

8011 Washington, Vinita Terrace, 1 block north of Hanley and Page; 6 rooms; modern; one floor; see today, sure.

O. J. McCAWLEY, MAin 2813.

Southwest

JUST COMPLETED

OPEN FOR INSPECTION

5323 LINDENWOOD

Brand-new up-to-the-minute 5-room bungalow, second floor unfinished, tiled bath and kitchen, inclosed radiation, interior decorated. Radhaeller.

SEE THIS IDEAL HOME TODAY

**DOERFLINGER** GRAND 2400.

HOLLY HILLS, 5627—New English type, 5 and sunroom; large lot; sacrifice.

C. A. BELLER, 4105 S. Grand. RI. 3535.

BUNGALOW NEAR ST. LOUIS HILLS

5529 Itaska; 6 beautiful rooms, tile bath, etc.; ideal location, near school, bus and stores; want immediate sale.

YECKEL EARICKSON, 3542 GRAVOIS

DANDY 6-ROOM HOME

5323 Mardel; hot-water heat; vitrolite kitchen and bath; double garage; inspect today. Open 2 to 6 p. m.

**HOLLY HILLS** 5624 S. GRAND Riv. 7117-18

MARMADUKE, 6444—3 rooms, bath, furnace; $15; 6 rooms, bath, furnace, $30

MULLIN-WALTERS REALTY CO., INC.

6300 MARQUETTE—OPEN 2-5:30

New, cozy 3-room cottage at a low price; easy terms; investigate. LA. 0544.

RENGEL-WEBER "REAL WORKERS."

$5850—NEW BUNGALOW—OPEN

5301 Miami; 5 rooms; living room across front; tile kitchen and bath.

### 5738 MURDOCH

New 5-Room Colonial

LOW PRICE WILL SURPRISE YOU

OPEN 2 TO 5

A. J. MEYER & CO. 3606 Gravois PR. 5322-23

### YOUR BEST BUY

OPEN FOR INSPECTION

5743 NEOSHO

Five large rooms, hot-water heat, tile bath and kitchen, garage; A1 construction throughout. Come and see this.

**DOERFLINGER** GRAND 2400.

NEW BUNGALOW—5 large rooms; hot-water heat; English style; 40-ft. lot; $4950. LAcle 7441.

SIX ROOMS, $5000

7664 Rannells; modern brick; tile bath, hardwood floors, hot-air heat; terms.

B. H. STOLTMAN R. E. CO., NE. 1091.

WENZLICK 5 ROOMS, $4250.

5350 Reber Pl.; all hardwood floors, tiled bath; matt brick; lot 30x200; terms. CH. 6900.

### 5515 RHODES

LADY OF SORROWS PARISH

5 rooms, one floor, hot-water heat, hardwood floors, tile walls in kitchen and bath, garage. "SEE US."

**BRINKOP** 3621 S. GRAND LAc. 3040

5628 RHODES AV.

5 large rooms, vitrolite bath and kitchen; hot-water heat; Eternit roof; bungalow priced very low; see today.

**FEDERER** 2610 GRAVOIS PRospect 1519

5037 RHODES

Dandy 5 and sunroom bungalow; across street from Our Lady of Sorrows Church; reasonable price. RENGEL-WEBER, LA. 9544.

5342 ROBERT AV.

4 rooms and sunroom, gas heat, hardwood floors; garage. "SEE US."

**BRINKOP** 3621 S. GRAND LAc. 3040

6465 SOUTHWEST—OPEN 2-5

Modern 5-room brick; garage; easy terms. RENGEL-WEBER, LA. 9544.

### $300 DOWN

6579 THOLOZAN

5 ROOMS, MODERN, OPEN

A. J. MEYER & CO. 3606 Gravois PR. 5322-23

TIEMAN AV.—3-room frame, bath, furnace; lot 50x250 ft.; only $1700. Box W-93, Post-Dispatch.

### 5329 WALSH

Inspect new five-room bungalow just completed; open all day. E. C. Kahne, builder, Riverside 02377.

5 rooms; lot 60x140; offer wanted.

6444 Marmaduke; 6 rooms, bath, furnace; price right.

2301 Macklind; 5 rooms; modern.

2845 Shaw Place; 5 rooms; modern.

2544 Circle dr. (Maplewood); 5 rooms; modern.

6408 Cabanne; 5 rooms; modern.

2168 Clifton; 5 rooms; modern.

2365 Wengler; 5 rooms.

Terms to suit purchase on any of the above.

MULLIN-WALTERS REALTY CO., INC. 908 Chestnut st.

WEST OF KINGSHIGHWAY—5 rooms 1 floor; vitrolite bath and kitchen; $5300. LAcle 7440.

BEAUTIFUL NEW BUNGALOW.

### 6404 WINONA AVENUE

Watson-Chippewa subdivision; fine architecture and construction; every modern feature; hot-water heat; select floors, porcelain kitchen and bath; tile bath; rathskeller; a real home; open.

REMSBECHER, Riverside 6500.

BRAND NEW

JUST OPENED FOR

FOR SALE

## NS REPEATED

**Bungalows**
NATURAL BRIDGE—5-
brick, modern. Bargain.

**Single Flat**
THEODOSIA—5 and 6
including furniture.
as furnished rooming
Good income. Bargain.
Mo. Lowest prices & terms.
04 Easton Av.

## APARTMENTS, FOR SALE

South

MILY 5-5 on corner, bath, for
want clear farm. LA. 7440.
EAL, 3622-22A—6-6, rent $3
all time low price. MA. 2457.
4301 S. COMPTON
bath, garage, garage.
Weber, 3539 S. Grand. LA. 9543.
N near Miami; double 4-4, mod-
rented; sacrifice, $7350. FR. 3595.
A. 6038—Modern 5-5, kitch-
frames, close to 350 tile kitchen, bath,
garage. Inquire manager, 5800 R.

CLASS HOLLY HILLS FLAT
FILLMORE—Four fine room
room, property in splendid
and situated in an ideal neigh-
Our low price will interest you
by appointment.
EL ERICKSON, 2542 GRAVOIS

St. Bernard parish, single 3 room
laundry, bargain for cash; ow
-87. Post-Dispatch.
Modern 5-in and sunroom sing
Tower Grove Park; rent $80.
for quick sale. LA. 7844.
Double, modern 3-3, with garage,
5 lot; price $9500; just off Grand
-5350. Post-Dispatch.
Grand, modern single; will sell
Bargain. Be L-288, Post-Dispatch.
4-4 single, strictly modern (Hi
-$8950. Box L-381, Post-Dis
For sale by owner, south side
4 family apart
Finest location; 4-5 single, p
e, priced right. Box W-81, P
Modern double; south; at a
price. PR. 3535.
For sale $7000 worth $10.00; 2xxx
new double unit. MI. 8834.

54-56 FOLSOM AVE.
family 4-4 rooms each, bath,
and completion; bargain
McCAWLEY R. MAin 2813.
-27. Store 6 flats semi-mod
condition; $7500.
SHAW DISTRICT—5-6 room flat
heat; hardwood floors, sa
$6150. LA. 7443.
modern, sell cheap or ex-
for double or tenement. Box
Post-Dispatch.

TAKE US AN OFFER
5 AND 6 ROOM SINGLE
Modern; water heat; hard-
floors; well built; out of
Newstead.
ENBERGER & SON, 806 Chestnut

REAL SINGLE FLAT BARGAIN
41xx Hartford, modern 3-5
sunrooms. Owner anxious to sell
Call for low price.
Wise—Call H. A. O'Rourke
4310-11 5471 Gravois

HILLS, 40xx—Single 4-4, la
tile bath; heat; excellent con
PR. 3535.
HEIM, 3858-60—5 single, bath, fur
steam heat, hardwood floors; arranged
for 3 families; beautiful home, with good
income. Owner; no agents.
2600 Utah.
3 rooms, sunroom, first floor; 3 rooms, sunroom, second floor; 3 rooms, third floor; modern. Garage.
RENGEL-WEBER. LA. 9544.
UTAH, 36xx—Beautiful 9 rooms; modern; hot-water heat; 2-car garage; lot 50x135; must see to appreciate.
RENGEL-WEBER, 3539 S. Grand. LA. 9543

3524 Victor—Like New
10 rooms; spending $2000 on repairs; $1000; sacrifice, $6900.
CHAUNCEY P. HEATH CO.,
Garfield 3164.
BARGAIN PRICE.

6204 Virginia, 6 rooms, bath, furnace. MOYLE, Agent, 418 Olive. GA. 7697.

Southwest

COST TO BUILD, $11,600
Will sell today at substantial saving; six rooms, tile kitchen, bath and extra lavatory; recessed hot-water heat. See today. Open 2 to 5 p.m.
JOHN P. DOLAN REALTY CO. INC.
HI. 2610
SEE THIS TODAY.

6565 DELOR; beautiful 7-room residence; must be seen to be appreciated; well located with all of the last minute improvements. Open for inspection daily 10-6.
WENZLICK
ST. LOUIS HILLS.

6443 Devonshire; 5 rooms 1st floor; room for more on second; under $9000; open. CHestnut 6900.
KINGSHIGHWAY, 2629 S.—Residence, 7 rooms, corner Columbia av.; exchange for 4-family flat or store. "SEE US."
BRINKOP 3621 S. GRAND LAc. 3040

West

EXCEPTIONAL BUY
924 Buena Vista, Hi-Pointe, one of the best built and most attractive residences in this district; 9 rooms, rathskeller, 2-car garage; tile roof; must be seen to be appreciated.
O. J. McCAWLEY R. CO. MAin 2813.

3959 FOREST PARK BLVD., $1980
Nine-Room Brick Residence
Lot 30'x177
DICKMANN.
MAin 4111. 623 Chestnut St.

7 ROOMS—2 BATHS
See these 2 beautiful new homes now under construction; corners of Hanley and Cornell and Stanford; newest home features, finest construction.
A. G. BLANKE R. E. CO. MAin 3046.

UNIVERSITY HILLS
545 Purdue; 5 bedrooms, 3 baths, a beautiful, fine home at sacrifice price.
A. G. BLANKE R. E. CO. MAin 3046.

$2950 Will Buy
A seven-room brick residence; lot 30x125; furnace heat; hdw. floors, and a 1-car garage. 4720 Cupples pl.
MAin 4111. DICKMANN, 623 Chestnut st.

8-Room Bargain $3500
4918 FOUNTAIN
A real substantial building; hardwood floors; steel furnace; 2-car garage; deep lot. FR. 7850.
FELBERBAUM, 722 Chestnut, CE. 1334.

AT A BARGAIN
6005 KINGSBURY BLVD.
Two-story Colonial; 4 bedrooms, 2 dressing rooms, 3 baths, electric refrigeration; oil burner; 2-car attached garage; lot 87x210; open today
HENRY R. WEISELS CO.
8th and Chestnut.

D.R.B REALTORS
LADY OF LOURDES' PARISH.
REAL OPPORTUNITY.
7134 Forsythe Blvd. Well-built residence, 2 bedrooms and sunroom on first fl.; 3 bedrooms second; 100 ft. lot; large trees; priced right. Will exchange. Office open Sunday.
DIMMITT RICKHOFF BAYER,
BIG BEND AT CLAYTON RD. ST. 1314.

7-ROOM BRICK HOME
PRICE $3350.
6111 Plymouth; owner remodeling this home like new; oak floors, tile bath, furnace, garage; newly decorated, painted, etc. A $4500 value.
Glick Realtors 822 Chestnut

$750 DOWN—PRICE, $7950
6372 Alamo, 7 rooms, slate roof, oil burner, tile bath and kitchen, latest plumbing, craftex walls. Every bit like new; open.
Glick Realtors 822 Chestnut

CATES, 5131—9 rooms; $45; bargain. CHAUNCEY P. HEATH CO., GA. 3164.

## LOTS FOR SALE—Northwest

**BUILDERS, ATTENTION!**
400 ft. front on northeast corner of Natural Bridge and Roland Blvd. Best place you could find for community market where a variety of business is centered. This corner is ripe for improvement, adjoining Pasadena Hills, which is building up fast with most substantial class of homes in and around St. Louis. Entire section is restricted except this corner. Then consider the transient trade you get from the highway. If sold at once will sacrifice for half of original cost.
100x121, southwest, corner Florissant Blvd. and Carson Road, in heart of City of Ferguson. Good for almost any kind of business. Must sell at once. 50x124, Florissant Ave. and Jennings Station Road. Owner will sacrifice for $2000.
We have 3 lots in the best spot of beautiful Pasadena Hills at special big bargain. Act quick. For information call at 3939 Roland Blvd., Pasadena Hills.
GEO. J. WANSTRATH
CE. 2940 715 CHESTNUT EV. 3295
Located in My Own Bldg.

## RESIDENCES FOR SALE

South

LOOK AT THESE!
3221 Geyer; 9 rooms; modern; oil-burner; only $5500.
3538 Shenandoah; 9 rooms; good home; lot 75x125; just a few feet from Grand bl.; bargain.
3128 Allen; 9 rooms; modern; oil burner; 75-ft. lot; $9000.
Hiemenz Realty Co.,
Established 1873. CH. 8452 for cards.

CONNECTICUT, 39xx—7-room modern brick residence; steam heat; 2-car garage; very low price; A1 condition. J. H. EBERLE, Realtor, CAbany 9363.
CONNECTICUT, 4050—Income residence, 8 rooms; good neighborhood; real bargain.
FEDERER PL. (Holly Hills)—Residence, 7 rooms, vitrolite kitchen; beauty; sell or trade. Box O-37, Post-Dispatch.
FLAD, 3927—Modern 7-room residence. Bargain. "SEE US."
BRINKOP 3621 S. GRAND LAc. 3040
JEFFERSON, 3125 S.—6-room brick residence; bath; Holland furnace, garage, copper screens; good neighborhood for professional man; bargain. G. G. Hammel, 3630 S. Broadway.
TOWER GROVE HEIGHTS
RESIDENCE BARGAIN
3625 Juniata; 9 rooms, tile bath, furnace, garage, perfect condition; near Grand. Call for card of admission.
ANDERSON-STOCKE-BUERMANN.
3612 GRAVOIS. LACLEDE 8989.

6-Room Residence, $2800
2736 Lafayette; 6 rooms; furnace; bath. A1 condition; reasonable terms.
ACME REALTORS, 722 Chestnut. CE. 1750

FLORA BLVD., 3655
Lovely residence with 2 baths, oil heat, garage, near Grand boulevard.
Julius S. Feydt Jr. 3521 S. Grand
RESIDENCE—8-room brick, 54 ft. lot, near Grand, $1050; must sell; terms.
GRAY ★ ★ 3661 GRAVOIS GRand 5030

GREER, 4459—9 rooms, furnace heat; owner must sell; bargain price. JNO. J. REARDON, INC., 111 N. 10th st.
HICKORY, 2139—6 rooms, well-built residence; clean-cut. Forced to sell. Only $1650.
Glick Realtors 822 Chestnut

NINTH, 1828 S.—House; 3-family; hot-water heat, Government loan; garage, for exchange for cottage.
ST. VINCENT, 3319 — Choice 7-room home; for 1 or 2 families; new furnace, 2 bathrooms; brick garage; $4000; easy terms. Card.
HENRY HIEMENZ R. CO. 614 Chestnut
SIMPSON PL., 1743—9 rooms, tile bath, steam heat, hardwood floors; arranged for 3 families; beautiful home, with good income. Owner; no agents.
2600 Utah.
3 rooms, sunroom, first floor; 3 rooms, sunroom, second floor; 3 rooms, third floor; modern. Garage.
RENGEL-WEBER. LA. 9544.
UTAH, 36xx—Beautiful 9 rooms; modern; hot-water heat; 2-car garage; lot 50x135; must see to appreciate.
RENGEL-WEBER, 3539 S. Grand. LA. 9543

3524 Victor—Like New
10 rooms; spending $2000 on repairs; $1000; sacrifice, $6900.
CHAUNCEY P. HEATH CO.,
Garfield 3164.
BARGAIN PRICE.

6204 Virginia, 6 rooms, bath, furnace. MOYLE, Agent, 418 Olive. GA. 7697.

Southwest

COST TO BUILD, $11,600
Will sell today at substantial saving; six rooms, tile kitchen, bath and extra lavatory; recessed hot-water heat. See today. Open 2 to 5 p.m.
JOHN P. DOLAN REALTY CO. INC.
HI. 2610
SEE THIS TODAY.

6565 DELOR; beautiful 7-room residence; must be seen to be appreciated; well located with all of the last minute improvements. Open for inspection daily 10-6.
WENZLICK
ST. LOUIS HILLS.

6443 Devonshire; 5 rooms 1st floor; room for more on second; under $9000; open. CHestnut 6900.
KINGSHIGHWAY, 2629 S.—Residence, 7 rooms, corner Columbia av.; exchange for 4-family flat or store. "SEE US."
BRINKOP 3621 S. GRAND LAc. 3040

West

EXCEPTIONAL BUY
924 Buena Vista, Hi-Pointe, one of the best built and most attractive residences in this district; 9 rooms, rathskeller, 2-car garage; tile roof; must be seen to be appreciated.
O. J. McCAWLEY R. CO. MAin 2813.

3959 FOREST PARK BLVD., $1980
Nine-Room Brick Residence
Lot 30'x177
DICKMANN.
MAin 4111. 623 Chestnut St.

7 ROOMS—2 BATHS
See these 2 beautiful new homes now under construction; corners of Hanley and Cornell and Stanford; newest home features, finest construction.
A. G. BLANKE R. E. CO. MAin 3046.

UNIVERSITY HILLS
545 Purdue; 5 bedrooms, 3 baths, a beautiful, fine home at sacrifice price.
A. G. BLANKE R. E. CO. MAin 3046.

$2950 Will Buy
A seven-room brick residence; lot 30x125; furnace heat; hdw. floors, and a 1-car garage. 4720 Cupples pl.
MAin 4111. DICKMANN, 623 Chestnut st.

8-Room Bargain $3500
4918 FOUNTAIN
A real substantial building; hardwood floors; steel furnace; 2-car garage; deep lot. FR. 7850.
FELBERBAUM, 722 Chestnut, CE. 1334.

AT A BARGAIN
6005 KINGSBURY BLVD.
Two-story Colonial; 4 bedrooms, 2 dressing rooms, 3 baths, electric refrigeration; oil burner; 2-car attached garage; lot 87x210; open today
HENRY R. WEISELS CO.
8th and Chestnut.

D.R.B REALTORS
LADY OF LOURDES' PARISH.
REAL OPPORTUNITY.
7134 Forsythe Blvd. Well-built residence, 2 bedrooms and sunroom on first fl.; 3 bedrooms second; 100 ft. lot; large trees; priced right. Will exchange. Office open Sunday.
DIMMITT RICKHOFF BAYER,
BIG BEND AT CLAYTON RD. ST. 1314.

7-ROOM BRICK HOME
PRICE $3350.
6111 Plymouth; owner remodeling this home like new; oak floors, tile bath, furnace, garage; newly decorated, painted, etc. A $4500 value.
Glick Realtors 822 Chestnut

$750 DOWN—PRICE, $7950
6372 Alamo, 7 rooms, slate roof, oil burner, tile bath and kitchen, latest plumbing, craftex walls. Every bit like new; open.
Glick Realtors 822 Chestnut

CATES, 5131—9 rooms; $45; bargain. CHAUNCEY P. HEATH CO., GA. 3164.

## RESIDENCES FOR SALE

West

BERGFELD
Offers
6311 Westminster; 11 rooms, 2 baths; 3-car garage. Large lot.
6938 Waterman; 10 rooms, 3 baths, 2-car garage; fine condition.
575 Purdue; 7 rooms, 2 baths, 2-car garage. A real bargain.
7031 Forsythe; 6 rooms, sunroom, tile bath, extra lavatory; 2-car garage and large lot.
7068 Waterman; 7 rooms, tile bath, 2-car garage; nice lot.
5174 Cabanne; 9 rooms, bath, hot-water heat, oil burner, garage.
VALUE FOR YOUR DOLLARS
Geo. F. Bergfeld Co., Inc.
3832 West Pine. JEfferson 1437.

FOR SALE IN
6655 WATERMAN
(Corner Adelaide)
Beautiful 9-Room Home
3 BATHS.
FIRST FLOOR—Very inviting with a very spacious living room and attractive sunroom, dining room, breakfast room, kitchen and lavatory.
SECOND FLOOR—4 comfortable bedrooms; 2 complete baths.
THIRD FLOOR—Bedroom, bath and large room.
Wonderful screened-in porch, gas heat; 70-foot lot. Priced to sell quickly. For information today call PA. 2330W.
The Edward Glick Co.
EV. 4500.

7017 KINGSBURY BL.
"A REAL HOME"
FOR SALE OR LEASE
Large living room, fireplace; sunroom, dining room, butler's pantry, kitchen, maid's room; bath; 4 bedrooms, 2 baths; sleeping porch; large lot; garage.
OPEN TODAY, 2 TO 5 P. M.
Less than 1-3 its former value. Terms if desired.
See this desirable home this afternoon.
MERCANTILE-COMMERCE BANK AND TRUST COMPANY,
CEntral 3500. 8th & Locust Sts.

ARLINGTON, 1365 — 7-room residence; tile bath, hardwood floors, 2-car garage. Sell reasonable.
HENRY H. HAFFNER R. CO. RO. 9706.

No. 57 ARUNDEL PLACE
OWNER LEAVING CITY.
Exceptionally well-built residence, containing 6 rooms, tile wall bath, extra toilet and lavatory, latest type air conditioning heat, insulated, strictly modern; 2-car brick garage; lot 50x160; price $11,500.
HERMAN BLUE-SPACKLER R. E. CO., 701 Chestnut St. MAin 1224.

1316 Aubert—Like New
8 rooms; new bath; new furnace; house completely overhauled; $3500; $500 cash, $33 per month; 10 years pays off loan.
CHAUNCEY P. HEATH CO.,
GArfield 3164.

CLAYTON, 6721—6-room brick; Dewey School across street.
5450 CLEMENS.
9 rooms, bath; Government loan; want quick sale.
MULLIN-WALTERS REALTY CO., INC.

4 Bedrooms; 2 Baths
7267 COLGATE, $12,500
Beamed Ceiling, Living Room, Tile Baths. Dr. for Look.
CHAUNCEY P. HEATH CO. GA 3164

7255 COLGATE
Lovely story and a half bungalow of 6 rooms, hot-water heat; oil burner, ga rage attached.
F. J. CORNWELL R. E. CO., MAin 2258.

New Home—65 Crestwood Dr.
First floor, living room, dining room, breakfast room, kitchen, lavatory; also maid's room, kitchen and lavatory; second floor 4 lovely bedrooms and 2 baths; recreation room with wood-paneled walls; also shower and toilet room in basement; gas-fired hot-water heating system; cooling and air-conditioning plants; Reppelfit; 3-car garage, overhead doors; open 2 to 6 today.
EUGENE J. ALTHEIMER, WILLIAMS & CALMER, INC., 817 Chestnut.

7744 Davis Drive
Finest and most beautiful new home in Davis Place. Studio living room, wood-beamed ceiling, hand-carved fireplace. Four bedrooms, 3 baths and sitting room on second floor, sloped ceilings, 2-car attached garage. Not a speculative built house. Open for inspection. Call
ROYAL BLDG. & REALTY CO.
16 N. 8th St. CHestnut 3944
or
SHAW & FRANCIS, INC.
CHestnut 5055 or CAbany 3150.

5765 De Giverville—Snap
9 rooms, 2 baths; want fair offer.
CHAUNCEY P. HEATH CO. Garfield 3164

DE GIVERVILLE, 5925—7 rooms, automatic heat, excellent condition; convenient to schools and transportation.
CARL G. STIFEL RLTY CO., CA. 6000.

BUY A DUPLEX
LIVE IN ONE, RENT THE OTHER
7749-51 DAVIS DRIVE.
Beautiful Spanish type building, lovely residential district. Each home contains living room, dining room, kitchen, 3 bedrooms, bath; 4 brick garages; 75x100. Possession, one house May 1. Bargain price, $18,500. Easy terms. Arrange to inspect
HENRY R. WEISELS CO.
8th & Chestnut.

4236 DELMAR; 18 ROOMS
3 baths; steam heat; a give-away.
FARISH-KNAPP, MAin 2686.

ENRIGHT, 5164—9-room residence, with or without furniture. FOrest 7949.
HAMILTON TER., 5942—7 rooms, big bargain; to settle estate.
Glick Realtors 822 Chestnut

HOUSES—3 large steam heated; unrestricted; 46xx Westminster, 37xx Lindell, 37xx West Pine; unusual bargains.
BARNGROVE REALTY CO., MAin 2185.

6161 KINGSBURY BL.
9 rooms; 2 baths; well built; excellent condition; reasonable price.
CORNET & ZEIBIG, 719 Chestnut.

4380 McPherson Avenue
9 rooms; 3 baths; sleeping porch; fine lot; 2-car garage; bargain.
CORNET & ZEIBIG, 719 Chestnut.

## RESIDENCES FOR SALE

South

LOOK AT THESE!
3221 Geyer; 9 rooms; modern; oil-burner; only $5500.
3538 Shenandoah; 9 rooms; good home; lot 75x125; just a few feet from Grand bl.; bargain.
3128 Allen; 9 rooms; modern; oil burner; 75-ft. lot; $9000.
Hiemenz Realty Co.,
Established 1873. CH. 8452 for cards.

CONNECTICUT, 39xx—7-room modern brick residence; steam heat; 2-car garage; very low price; A1 condition. J. H. EBERLE, Realtor, CAbany 9363.
CONNECTICUT, 4050—Income residence, 8 rooms; good neighborhood; real bargain.
FEDERER PL. (Holly Hills)—Residence, 7 rooms, vitrolite kitchen; beauty; sell or trade. Box O-37, Post-Dispatch.
FLAD, 3927—Modern 7-room residence. Bargain. "SEE US."
BRINKOP 3621 S. GRAND LAc. 3040
JEFFERSON, 3125 S.—6-room brick residence; bath; Holland furnace, garage, copper screens; good neighborhood for professional man; bargain. G. G. Hammel, 3630 S. Broadway.
TOWER GROVE HEIGHTS
RESIDENCE BARGAIN
3625 Juniata; 9 rooms, tile bath, furnace, garage, perfect condition; near Grand. Call for card of admission.
ANDERSON-STOCKE-BUERMANN.
3612 GRAVOIS. LACLEDE 8989.

6-Room Residence, $2800
2736 Lafayette; 6 rooms; furnace; bath. A1 condition; reasonable terms.
ACME REALTORS, 722 Chestnut. CE. 1750

FLORA BLVD., 3655
Lovely residence with 2 baths, oil heat, garage, near Grand boulevard.
Julius S. Feydt Jr. 3521 S. Grand
RESIDENCE—8-room brick, 54 ft. lot, near Grand, $1050; must sell; terms.
GRAY ★ ★ 3661 GRAVOIS GRand 5030

GREER, 4459—9 rooms, furnace heat; owner must sell; bargain price. JNO. J. REARDON, INC., 111 N. 10th st.
HICKORY, 2139—6 rooms, well-built residence; clean-cut. Forced to sell. Only $1650.
Glick Realtors 822 Chestnut

NINTH, 1828 S.—House; 3-family; hot-water heat, Government loan; garage, for exchange for cottage.
ST. VINCENT, 3319 — Choice 7-room home; for 1 or 2 families; new furnace, 2 bathrooms; brick garage; $4000; easy terms. Card.
HENRY HIEMENZ R. CO. 614 Chestnut
SIMPSON PL., 1743—9 rooms, tile bath, steam heat, hardwood floors; arranged for 3 families; beautiful home, with good income. Owner; no agents.
2600 Utah.
3 rooms, sunroom, first floor; 3 rooms, sunroom, second floor; 3 rooms, third floor; modern. Garage.
RENGEL-WEBER. LA. 9544.
UTAH, 36xx—Beautiful 9 rooms; modern; hot-water heat; 2-car garage; lot 50x135; must see to appreciate.
RENGEL-WEBER, 3539 S. Grand. LA. 9543

3524 Victor—Like New
10 rooms; spending $2000 on repairs; $1000; sacrifice, $6900.
CHAUNCEY P. HEATH CO.,
Garfield 3164.
BARGAIN PRICE.

6204 Virginia, 6 rooms, bath, furnace. MOYLE, Agent, 418 Olive. GA. 7697.

Southwest

COST TO BUILD, $11,600
Will sell today at substantial saving; six rooms, tile kitchen, bath and extra lavatory; recessed hot-water heat. See today. Open 2 to 5 p.m.
JOHN P. DOLAN REALTY CO. INC.
HI. 2610
SEE THIS TODAY.

6565 DELOR; beautiful 7-room residence; must be seen to be appreciated; well located with all of the last minute improvements. Open for inspection daily 10-6.
WENZLICK
ST. LOUIS HILLS.

6443 Devonshire; 5 rooms 1st floor; room for more on second; under $9000; open. CHestnut 6900.
KINGSHIGHWAY, 2629 S.—Residence, 7 rooms, corner Columbia av.; exchange for 4-family flat or store. "SEE US."
BRINKOP 3621 S. GRAND LAc. 3040

West

EXCEPTIONAL BUY
924 Buena Vista, Hi-Pointe, one of the best built and most attractive residences in this district; 9 rooms, rathskeller, 2-car garage; tile roof; must be seen to be appreciated.
O. J. McCAWLEY R. CO. MAin 2813.

3959 FOREST PARK BLVD., $1980
Nine-Room Brick Residence
Lot 30'x177
DICKMANN.
MAin 4111. 623 Chestnut St.

7 ROOMS—2 BATHS
See these 2 beautiful new homes now under construction; corners of Hanley and Cornell and Stanford; newest home features, finest construction.
A. G. BLANKE R. E. CO. MAin 3046.

UNIVERSITY HILLS
545 Purdue; 5 bedrooms, 3 baths, a beautiful, fine home at sacrifice price.
A. G. BLANKE R. E. CO. MAin 3046.

$2950 Will Buy
A seven-room brick residence; lot 30x125; furnace heat; hdw. floors, and a 1-car garage. 4720 Cupples pl.
MAin 4111. DICKMANN, 623 Chestnut st.

8-Room Bargain $3500
4918 FOUNTAIN
A real substantial building; hardwood floors; steel furnace; 2-car garage; deep lot. FR. 7850.
FELBERBAUM, 722 Chestnut, CE. 1334.

AT A BARGAIN
6005 KINGSBURY BLVD.
Two-story Colonial; 4 bedrooms, 2 dressing rooms, 3 baths, electric refrigeration; oil burner; 2-car attached garage; lot 87x210; open today
HENRY R. WEISELS CO.
8th and Chestnut.

D.R.B REALTORS
LADY OF LOURDES' PARISH.
REAL OPPORTUNITY.
7134 Forsythe Blvd. Well-built residence, 2 bedrooms and sunroom on first fl.; 3 bedrooms second; 100 ft. lot; large trees; priced right. Will exchange. Office open Sunday.
DIMMITT RICKHOFF BAYER,
BIG BEND AT CLAYTON RD. ST. 1314.

7-ROOM BRICK HOME
PRICE $3350.
6111 Plymouth; owner remodeling this home like new; oak floors, tile bath, furnace, garage; newly decorated, painted, etc. A $4500 value.
Glick Realtors 822 Chestnut

$750 DOWN—PRICE, $7950
6372 Alamo, 7 rooms, slate roof, oil burner, tile bath and kitchen, latest plumbing, craftex walls. Every bit like new; open.
Glick Realtors 822 Chestnut

CATES, 5131—9 rooms; $45; bargain. CHAUNCEY P. HEATH CO., GA. 3164.



# FARMS AND FARM LANDS



### FARMS WANTED

FARM Wtd.—To rent for cash with option to buy farm of 100 to 160 acres; within 40 miles of St. Louis; give complete description, location and price. Address F. Slane, 1237 Temple pl.
FARM Wtd.—Small; between Manchester road and Olive Street road; will buy or lease; give full description and price. Box L-129, Post-Dispatch.
FARM Wtd.—4 to 10 acres, with small furnished house, reasonable. Write only. P. C. Schulte, 300 De Baliviere.
SMALL FARM Wtd.—Or acreage, close in; give price and location or no answers. Box L-287, Post-Dispatch.
FARM Wtd.—Close to city; on good road; easy terms. Box W-68, Post-Dispatch.
SMALL FARM Wtd.—On 40 or 66 highway; must be reasonable. Box J-371, Post-Dispatch.
SMALL FARM Wtd.—On stream of lake; between 30 and 90 miles of St. Louis; will rent, lease or buy. Box L-245, P.-D.
ST. LOUIS COUNTY. Olive to Clayton rds. F. A. Singer, 110 N. 7th. MAin 2142.
WANT small farm near city; improved and electric; MUST BE GOOD SOIL AND a bargain; owners and agents reply.
BARNGROVE REALTY CO., 112 N. 7th st
WANT small farm on good road near city. J. N. Williams, 5861 Plymouth av., city.
WANTED—To rent for cash, farm, 5 to 30 acres, tillable land, small house, moderate improvements; describe in detail first letter. Box O-57, Post-Dis.

### FARMS FOR RENT

FARM—15 acres, 4-room house; outbuildings; 2 cisterns; 7 miles out; $20 monthly. J. Gindra, 3536 Henrietta.
FARM—30 acres, good soil, 4-room house, near Chain of Rocks; $235 cash in advance. JOHN WATKINS, 722 Chestnut.
FARM—75 acres; good buildings; Jefferson County. 4337 Neosho. RI. 9911W.
30 ACRES—room house, barn, fruits; well improved, on hard road; cheap. RI. 1710.
80 ACRES improved; $150 cash, $75 down, balance in 6 months. Box J-146, P.-D.
RENT 50 acres, St. Charles Co., 45 miles from St. Louis; 5-room house, barn; $10 month. 8410 Church rd.
TRUCK FARM—5-room house and odd buildings; on Reavis Bks. rd. Louis Hesch, Affton, Mo., Rt. 1.

### FARMS FOR SALE

FARMS FOR SALE
126 acres, Villa Ridge, Franklin Co. $22,000
290 acres, Casey, Warren Co. .... 7,000
625 acres, Audrain Co. .... 35,000
Will consider trade.
JOST REALTY CO. 113 N. 10th CH. 2575

FARMS EVERY KIND.
WE buy, sell and trade.
Keency-Toelle, 5506 Nat. Bridge. MU. 7370
40 ACRES—On State highway; $500; only $200 cash; only 2 miles high-school village; a location you'll like; 30 acres tillable, 20 in cultivation; adapted wide variety crops; small house, barn, high elevation; splendid view; possession now; only $200 cash; if you've always wanted a farm, where can you do better? Free, private catalogue; many equipped. United Farm Agency, D-1198 Arcade Bldg., St. Louis, Mo. MA. 1058.
FARMS—120 and 80 acres; near city; good land. KREFT, 4720 Virginia.

### Alabama

FARMERS in Baldwin County, Alabama, are fortunately located; desirable climate, productive soil, good home conditions, abundant rainfall, several thousand carloads of early produce are shipped to Northern markets annually, growers receiving cash at shipping points. The early crops are followed by second crop on the same land. Baldwin County is a proved, prosperous general farming, livestock, poultry and trucking region; about 80 per cent of the farmers in 1934 were financed through Federal Land still available at reasonable prices. For illustrated literature, write E. J. Hoddy, General Development Agent, Dept. B-94, Louisville & Nashville R. R. Co., Louisville, Ky.

### California

IN CALIFORNIA, SMALL FARM HOMES beat the depression. Such homes are the solution of many of our economic and social problems. Less working hours per week make it possible to derive a good part of the living for the family from a small tract. California offers this opportunity, where many varieties of fruits and vegetables grow the year round. The Small Farm Home is a proven success in many localities in California. The Santa Fe Railway has no land to sell, but offers free information service to help you get right location. Low fares to California. Write for illustrated Southern California folder and our farm paper, "The Earth," free for six months. Agricultural Development Department, Santa Fe Railway, 934 Railway Exchange, Chicago.

### Colorado

INVESTORS, look, 307-acre Kiowa County, Colo., all tillable, $1200; 1280 acres Las Animas County, Colo., 80 per cent tillable; $2 acre. 4000 acres Las Animas County, Colo.; 2500 acres river bottom alfalfa land; 3 sets improvements; real bargain. $10 acre. Walter Lloyd, Gem, Kan.

### Florida

FLORIDA—5 to 40 acres; combination land, famous Peace River county, Florida's best; terms. Foster's Farms, Orlando, Fla.
SACRIFICE at once, fourth actual cost, need money; 80 acres, high rolling Lake County fruit-vegetable land, on railroad, hard roads. 502 Ambassador Bldg.
10 ACRES—Part grove, small house; Vero Beach, Fla. Sell cheap or trade for small farm or St. Louis property. Ottenad, 808 Chestnut. MAin 1277.

### Illinois

800 ACRES in fertile Cache Valley; on concrete road; splendid grain, feed and stock farm. 14 horses, 60 cattle, 100 hogs; tractors and complete farming implements; all for $26,000. Easy terms. EICHENSER, 104 N. 7th. CEntral 8300.
8 ACRES—With modern gasoline station and residence, 4 tourist cabins, located on 2 main highways; 30 miles out. Horner, 515 Missouri av., East St. Louis, Ill.
35 ACRES in valley, buildings, outing place, near hunting and fishing; immediate possession; cheap for cash. J. A. Klockenkemper, Batchtown, Ill.
20 ACRES—Improved; $150, half cash, balance terms; possession at once; 50 miles from St. Louis. Box J-147, P.-D.
BEAUTIFUL country home, on 4¾ acre; electric; for chicken raising, $1200. Box J-136, Post-Dispatch.
FARM—100 acres, unimproved, within 35 miles St. Louis; fine soil; 40 acres bottom land cheap; bargain for someone. Box O-96, Post-Dispatch.
FARM—30 acres, new buildings, small down payment; your own terms; also 10 acres, all modern, on highway, for rent. Box J-142, Post-Dispatch.
FARM—80 acres; new building, horses, cows and all farm tools. Wm. Mueller, 9400 Gravois.
FARM—120 acres, Illinois, 65 miles, route 15; building good condition; church, schools, mail route; $3600. 4420 Alaska.
FARM—136 acres, 9 miles south of Waterloo, Ill.; no trade; cash; call at 2520 Belleview ave., East St. Louis.
FARM—80 acres; good buildings, stock, implements, chickens; $3000; terms. Phone 26J, Freeburg, Ill., 22 miles out.
FARMS—Two; highway, north of Alton; bargains. 1503 Main, Alton, Ill.
POULTRY FARM—17½ acres, Okawville, Ill. Wm. Mueller, 9400 Gravois.

### Missouri

FARM—Ultra modern country home, 100 acres, near Festus; adjoins town; truck service; overlooks Jacabbit creek; fishing, hunting; ideal for a lake; several springs; frame house, 8 rooms and attic; plastered, washable paper, art-glass windows, screens, shades, concrete cellar, sewers, laundry, built-in tubs, porcelain sink; hot and cold running water, gas, Union electric, steam heat, automatic oil burner; large porch, lawn, concrete walk, hedges, trees, shrubs and flowers; drilled well, cistern; 2-story barn, all outbuildings, electric; 35 acres woods, pasture, 65 cultivation; fenced; large orchard, terraced; about 1000 young fruit trees, some bearing; vineyard, berries; completely equipped; team, wagon, machinery, tools, household goods, feed, crop, livestock, chickens; sacrifice everything for $8500; consider terms; taxes $57. Further information and pictures sent on request. Leon Klink, call any time at Hematite, Mo., or 2213 S. Grand. PRospect 8942.
FARM—53 acres, equipped, $1750; a real farm home, includes team, 6 cattle, 3 pigs, 24 poultry, farming tools; ½ mile highway and railroad village; 30 acres tillable, pasture watered by branch, estimated 500 cords wood to cut, with market right at hand; 60 grape vines, apples, peaches, cherries, plums; good five-room frame house, extra good spring water, barn, poultry house, smoke house, garage; everything the careful buyer wants; $1750; part cash; free February catalog. United Farm Agency, D-1198 Arcade Bldg., St. Louis, Mo. MAin 1058.
FARM—For sale or rent; 205 acres; good improvements; 7-room brick; electricity; fine barn, good road; churches; 2 blocks to school; lots of fruit and water; $10,000; $3500 down. 83 acres; improved; 60 cultivation; timber; lots of water; fruit; $1500. 180 acres; 2 houses; rest building; 125 cultivation; timber, pasture; fruits; lots of water. 30 acres of wheat; small lake; $35; half cash. 35 acres for rent; 7-room brick; electricity; big orchard. W. Hlava, owner, Hillsboro, Mo.
FARM—For sale or rent, 205 acres, 125 cultivation, good improvements, 7-room brick, electricity, barn, good road, churches, 2 blocks to school, lots of fruit and water, $10,000—83 improved, 60 cultivation; timber, lots of water, fruit $1500—180 acres, 2 houss, rs building, 125 cultivation, timber and pasture, fruits, lots of water, 30 acres of wheat, $1500; half cash. W. Hlava, Hillsboro, Mo.
FARM—276-acre stock and dairy farm, 50 acres creek bottom, 2 barns, hen-two-story 4-room dwelling, plenty living water, 38 miles south on Bonne Terre R. R.; accept half in St. Louis real estate, balance easy terms. Owner, 5054 Cabanne, St. Louis.
FARM—385 acres, 90 acres cultivated, 130 tillable, on highway, 47 miles from St. Louis, 7-room house, 2 barns, hen-house, granary, spring house; fruit, 2 springs, $4500, terms; ½ cash.
PAPE & JOHNSON 5206 Gravois Riv. 5100

### Missouri

40 ACRES
BARGAIN
OVERLOOKING MISSOURI RIVER
25 acres of bluff.
15 acres of rich bottom land.
4-room house, orchard.
Spring, some timber.
Good road, 30 minutes from downtown.
CORNET & ZEIBIG
719 Chestnut

LINCOLN COUNTY FARMS
380 acres, good improvements, $16 per acre; good terms.
125 acres with improvements, $1125, $225 cash; terms.
20 acres, 8-room house, barn, outbuildings, all weather road; cellar, $1350; terms.
14 acres, 1000 feet Culver River frontage, near Troy, park-like; fishing, bathing and boating; bargain.
50 acres, 5-room house, $1000.
120 acres, 25 cultivation, balance timber, $500; terms.
H. E. COCKRELL, TROY, MO., or 3667 McDonald. GRand 1067.
CAN'T LAST LONG THESE PRICES.
MAKE YOUR SELECTION QUICK.
ALL IMPROVED.
WITHIN 50 MILES ST. LOUIS.

| No. acres. | |
|---|---|
| 50 | Large highway frontage ..... $3000 |
| 11 | Electric available ..... 1650 |
| 24 | Upon gravel road ..... 1500 |
| 40 | Fine location ..... 1350 |
| 80 | —3 large poultry houses ..... 2750 |
| 50 | Improvements fair ..... 1500 |
| 90 | Worth more ..... 2000 |
| 80 | Improvements good ..... 2250 |
| 10 | New house ..... 1500 |

ALL KINDS OTHER IMPROVED FARMS, ACREAGE AND RI

USED AUTOMOBILES FOR SALE

# 1935 CHRYSLERS SELLING FAST

## We Must Get Rid of USED CARS

We're Just Swamped With Used Cars Taken in on New 1935 Chryslers and Plymouths. We have to slash prices to get out from under. That's good luck for you if you act quick. Dealers will be picking up these cars at these prices. Come in right now.





| | | | |
|---|---|---|---|
| 1932 Chrysler De Luxe 8, rumble seat Coupe | $425 | 1932 Chrysler 8 Imperial rumble seat Coupe | $495 |
| 1931 Chrysler De Luxe 8 Sedan | 425 | 1932 Auburn 8 Brougham | 395 |
| 1929 Chrysler 6 "75" Sedan | 195 | 1930 Buick 6 rumble seat Coupe | 295 |
| 1930 Chrysler 6 "70" rumble seat Coupe | 250 | 1931 Chevrolet 6 rumble seat Coupe | 250 |
| 1933 Chrysler 6 Sedan | 595 | 1933 Chevrolet 6 Coach | 395 |
| 1931 Chrysler 8 Sedan | 295 | 1932 De Soto 6 Sedan | 350 |
| 1932 Chrysler 6 Sedan | 475 | 1934 De Soto 6 Airflow Sedan | 825 |
| 1932 Chrysler 6 2-pass Coupe | 425 | 1933 De Soto 6 Sedan | 525 |
| 1931 Chrysler 8 Imperial C. C. Sedan | 450 | 1932 Essex 6 Pacemaker Sedan | 325 |
| | | 1933 Ford V8 Sedan | 450 |
| 1934 Ford 8 2-pass. Coupe | $475 | | |
| 1930 Ford 4 Sport Coupe | 185 | | |
| 1929 Franklin 6 Sedan | 275 | | |
| 1933 Oldsmobile 8 Touring Coupe | 550 | | |
| 1930 Packard 8 Club Sedan | 395 | | |
| 1933 Plymouth 6 2-door Sedan | 450 | | |
| 1933 Plymouth 6 Sedan | 475 | | |
| 1933 Plymouth 6 2-pass. Coupe | 450 | | |
| 1932 Rockne 6 "66" Coach | 295 | | |
| 1933 Reo 6 Sedan | 450 | | |
| 1933 Studebaker 8 Brougham | 525 | | |

Many Other Makes and Models

## L. M. STEWART, Inc.

CHRYSLER-PLYMOUTH DISTRIBUTOR

JEfferson 4910 — 3016 Locust St.

Open Sunday and Evenings Till 9:30 O'Clock



H. W. PREHN, Pres. Central Chevrolet Co.

There Is No Substitute for

## Blue Seal Used Cars

*BLUE SEAL Used Cars are reconditioned to what we believe to be the finest available for the price.

HONESTLY PRICED
HONESTLY SOLD
HONESTLY RECONDITIONED

Come in and See for Yourself

CENTRAL CHEVROLET CO. BLUE SEAL USED CARS THE SIGN OF QUALITY

| | | | | | |
|---|---|---|---|---|---|
| 1933 Chev Coach | $445 | 1932 Ford V-8 Roadster | $295 | 1931 Chev. Coupe | $245 |
| 1932 Chev. Coach | $345 | 1932 Pontiac Sedan | $350 | 1931 Chrysler Cab | $295 |
| 1931 Chev. Coach | $250 | 1932 Plymouth Sedan | $325 | 1929 Chev. Coach | $165 |
| 1931 Ford Tudor | $225 | 1932 Ford V-8 Coach | $325 | 1931 Ford Sport Coupe | $210 |
| 1930 Oakland Coach | $195 | 1934 Ford V-8 Sedan | $475 | 1933 Chev. 131 dual trk. | $375 |
| 1930 Pontiac Coach | $195 | 1931 Plymouth Coupe | $225 | 1934 Chev. Pickup C. C. | $460 |

MANY OTHER LOWER PRICED CARS TO SELECT FROM

## CENTRAL CHEVROLET CO.

*St. Louis' Fastest Growing Chevrolet Dealer*

3039-43 LOCUST

# JOHNSON

26 YEARS IN THE HEART OF ST. LOUIS

17 COACHES — 13 COUPES
4 SEDANS — 5 TRUCKS

CHEVROLET

ALL CLEAN AND READY TO GO
SEE THEM—BULL'S EYE PRICES
FOR EXAMPLE
One Is a 1929 President "8" Studebaker Victoria $95

| COACHES | | COUPES | |
|---|---|---|---|
| 1—'29 Ford Tudor | | 2—'28 Ford Sport Coupes | |
| 1—'29 Essex Coach | | 1—'28 Buick Sport Coupe | |
| 1—'29 Buick Coach | | 1—'29 Chevrolet Coupe | |
| 1—'29 Pontiac Coach, 6 w. w. | | 1—'29 Studebaker Victoria | |
| 2—'30 Chevrolet Coaches | | 2—'30 Ford Coupes | |
| 2—'30 Ford Tudors | | 1—'31 Chevrolet Cabriolet | |
| 1—'31 Chevrolet Coach | | 1—'31 Ford Coupe | |
| 1—'31 Ford Tudor | | 1—'31 Buick 4-Pass. Coupe | |
| 1—'32 Chevrolet Coach | | 1—'31 Ford Victoria | |
| 1—'32 Ford V-8 Tudor | | 1—'32 Chevrolet Coupe | |
| 1—'33 Ford V-8 Tudor | | | |
| 2—'33 Chevrolet Coaches | | TRUCKS | |
| SEDANS | | 1—'30 Chev. 1½-T Platform | |
| 1—'27 Dodge Sedan | | 1—'31 Ford 1½-T Dual Cab. | |
| 1—'28 Chevrolet Sedan | | 1—'31 Ford 1½-T Dual Dump | |
| 1—'29 Graham Sedan | | 1—'31 Ford 1½-T. Dual High Stake | |
| 1—'32 Graham Sedan | | 1—'33 Chev. 157" Dual Stake | |

Open All Day — 3655-69 OLIVE — JEff. 9200

Drive in our large parking lot

# SOUTH SIDE CHEVROLET INC.

JOSEPH E. BURGER, PRESIDENT — MARVIN P. YATES, VICE-PRESIDENT

| | | | |
|---|---|---|---|
| '32 Chevrolet Coach | $345 | '33 Ford V-8 De Luxe Coach | $425 |
| '33 Chevrolet Coach | 445 | '31 Ford Coupe | 245 |
| '31 Pontiac Coach | 275 | TRUCKS | |
| '33 Plymouth Sport Coupe, special | 395 | '32 Ford Pickup | $250 |
| '29 Chevrolet Sedan | 165 | '31 Chevrolet ½-ton Panel | 235 |
| '33 Chevrolet Coupe | 425 | '31 Chevrolet 157-in. Coal and Ice | 265 |
| '30 Buick Sedan | 265 | '34 Chevrolet, 157-in. extension freight body, open top | 795 |
| '33 Ford V-8 Sedan | 481 | | |
| '29 Nash Sedan | 165 | | |

LARGE ASSORTMENT OF USED CARS AND TRUCKS IN OUR BIG SELECTION
Listen to Our Broadcast at 7:15 Every Morning Over WIL.

24-HOUR SERVICE — 3645-3663 S. GRAND — WE NEVER CLOSE

PHONE LA. 5110 — 4100 GRAVOIS — 7710 IVORY AT VIRGINIA

# DOWNS-MEIER

*DeSoto Plymouth Dealer*

## Free License

| | |
|---|---|
| '29 Ford coach | |
| '30 Ford coach | |
| '30 Ford coupe | |
| '31 Ford sport roadster | |
| '31 Ford coupe | |
| '31 Ford cabriolet | |
| '31 Ford coach | |
| '30 Chevrolet sedan | |
| '30 Chrysler sedan | |
| '31 Dodge sedan | |
| '32 Rockne coupe | |
| $95 DOWN | |

Only $5 Down

Trade your '29 Ford, Chevrolet or Plymouth as down payment on cars listed below:

| | |
|---|---|
| '33 Plymouth coupe | $5 to $19 Monthly Payments |
| '33 Plymouth coach | |
| '33 Plymouth sedan | |

All cars with an OK that counts. Have you seen our other makes and models?

4561 DELMAR

RO. 4300 — OPEN EVENINGS

# CHEAP CARS

| | |
|---|---|
| '28 Ford 4-door | $50 00 |
| '28 Pontiac coach | 60 00 |
| '28 Pontiac coach | 90 00 |
| '28 Whippet coach | 45 00 |
| '29 Chevrolet coach | 95 00 |
| '29 Chevrolet 4-door | 85 00 |

MONARCH, 730 N. Kingshighway.

## 20 Minutes Saves $50.00 to $150.00

Drive to 216 W. Lockwood Ave. in Webster Groves—Save Money

| | | |
|---|---|---|
| 1932 | CHEVROLET, 4-DOOR SEDAN | $325 |
| 1933 | CHEVROLET 2-DOOR COACH | $425 |
| 1931 | NASH, Ambassador, 5-Pass. SEDAN | $300 |
| 1931 | PACKARD, Std. 8 SPORT COUPE | $375 |
| 1928 | LA SALLE, 4-Pass. DE LUXE COUPE | $75 |
| 1929 | BUICK MODEL 2920 COACH | $150 |

Liberal Terms or Trade. Phone REp. 4363.

VOLLMER-SLAWSON MOTOR CO., INC.

# FISHEL AUTO SALES

| | |
|---|---|
| '30 Chevrolet roadster, rumble | $ 65 |
| '30 Ford coupe, rumble | 110 |
| '29 Chevrolet coupe | 60 |
| '28 Ford coupe, rumble | 50 |
| '28 Chrysler coach | 45 |
| '29 Durant sedan | 35 |
| '28 Chevrolet coach | 65 |
| '28 Oakland coupe | 45 |

TRADE—TERMS

4163 MANCHESTER

FORD—1935, bargain; terms, no trade. 920 Bayard.

## 3172 So. Grand

At Connecticut St.

THE PLACE TO GET THE BEST USED CARS

YES! SECOND HAND CARS IF YOU PLEASE
WEBER HAS 150 CARS LOOKING LIKE NEW
YOU MUST SEE THESE JEWELS

| | |
|---|---|
| 1929 Chev. Coupe (It's good) | $145 |
| 1930 Ford Cpe. (It's a beauty) | 195 |
| 1929 Graham Sed. (a dandy) | 195 |
| 1929 Hup Sedan (It's solid) | 195 |
| 1929 Buick 4-P. Cp. (It's roomy) | 195 |
| 1931 DeSoto Coupe. (It's beautiful) | |
| 1931 Ford Vic. Con. (Ford's best) | 295 |
| 1930 Hup Sedan (It's DeLuxe) | 295 |
| 1931 Hup Coupe (It's reliable) | 295 |
| 1933 Plymouth Sd. (it's no miss) | 425 |
| 1933 Plym'th Cp. (It's a dream) | 410 |
| 1933 Chev. Sedan (It's popular) | 425 |
| 1933 Dodge Sed. (It's a real car) | 495 |
| 1934 Ford 2-door (brand new mo.) | 525 |
| 1931 DeSoto Road. (It's sporty) | 295 |
| 1929 Hudson Sedan (looks very good) | 150 |
| 1933 Plymouth PD Cpe (it's all there) | 450 |
| 1929 Chev. Ch. (It's very cheap) | 150 |
| 1930 Pontiac Cpe (It's modern) | 195 |
| 1928 Chev. Coach (It's a barg.) | 60 |
| 1929 Ford Rd. (It's economical) | 90 |
| 1934 Plymouth Coach (good as new) | 595 |
| 1928 Ford Coupe (It's nice) | 90 |
| 1932 Ford Coach (model 'B') | 295 |
| 1930 Essex Sedan (It's OK) | 175 |

AND MANY MORE

## WEBER IMP. & AUTO CO.

KNOWN FROM COAST TO COAST
Not best because the largest and oldest but largest because the oldest and best. And Do We Trade. Bring It in and See

3172 SOUTH GRAND

EDW. WEBER, MGR.

## USED AUTOMOBILES

FORD—$150 credit on any new Ford sell for $100. WAbash 933J.

Wanted

## SEE BARNEY'S FOR CASH

50 CARS WANTED
4415 Manchester

BEFORE YOU SELL YOUR CAR CALL US. PAY GOOD PRICE. 2520 S. JEFFERSON. GR. 0856

100 GOOD CARS FOR CASH
MONARCH, Kingshighway and Enright.

AUTOS Wtd.—100 late models, see us before selling or making loans. LAclede 5910. 2819 Gravois av.

AUTOS Wtd.—Need 50 cars, shipping west; ready cash; mortgages paid; I buy in 5 minutes. California Dealer, 3856 Easton.

AUTOS Wtd.—Starting to buy; pay good price. 2651 Gravois. FR. 8806.

ALL autos bought, cash; will call. 2213 S. Grand. FR. 8922.

AUSTIN Wtd.—Good condition; cheap. EVergreen 8720.

CAR Wtd.—1933 or 1934 Ford or Chevrolet cabriolet or roadster; pay cash; describe fully, stating price; no dealers. Box P-208, Post-Dispatch.

CARS and trucks wanted for salvage. Southern Auto Salvage, Rt. 9600. 9621 S. Broadway.

CARS Wtd. — Any condition; burned or wrecked. Call Tannenbaum's, FR. 8342. Sunday morning and all week.

BROCK WILL YOU WANT CASH, I WANT CARS. 3200 S. JEF. 4418 OLIVE.

CARS Wtd.—Bring title, get cash. Ost Motor, 3620 S. Kingshighway. FL. 6580

CARS Wtd.—Bring titles, get cash; high prices. 4636 Easton. RO. 4705.

CARS bought, wrecked or running condition. 3213 Chouteau. PR. 8754.

CARS Wtd.—Bring title, get cash. Ost Motor, 3620 S. Kingshighway. FL. 6580.

COACH Wtd.—Cash and 1928 Buick sedan; perfect. 1911 Lawrence.

COACH Wtd.—Or sedan; late; state price. Box O-195, Post-Dispatch.

COACH Wtd.—Small; for cash and Whippet coupe. Crane, 4352 Evans.

FORD Wtd.—Or Chevrolet coupe, 1932; will pay $225. Box L-310, Post-Dis.

FORD Wtd.—V8, 1932, or Chevrolet; must be clean and cheap. RI. 5783R.

TRUCK Wtd.—Model T; ton; stake body, closed cab; must be A1 condition; for cash buyer. Geyer, 812 N. Kingshighway. FOrest 2733.

TRUCK CAB Wtd.—1932-33, 1½-ton truck. Collinsville 202. Bitzer & Co.

15 CARS wanted. We pay more. Ray Shank, 3027 Locust.

# MENDENHALL'S

NEW LARGER USED CAR SHOWROOM NOW OPEN!

PRICES REDUCED IN CELEBRATION OF THIS EVENT

| COACHES | | SEDANS | | COUPES | |
|---|---|---|---|---|---|
| $85 Olds, '27; now | $65 | $35 Ford "T"; now | $20 | $35 Ford "T"; now | $20 |
| $95 Chrysler, '28; now | $75 | $150 Buick, '29; now | $125 | $85 Chrysler, '28; now | $45 |
| $135 Buick, '28; now | $115 | $145 Chev., '29; now | $125 | $95 Chrysler, '28; now | $80 |
| $160 Buick, '29; now | $125 | $175 Essex, '30; now | $155 | $95 Ford Spt, '28; now | $75 |
| $185 Ford, '30; now | $135 | $275 Chev., '30; now | $245 | $145 Whippet, '30; now | $125 |
| $315 Ford L4, '32; now | $275 | $365 Ford DeL, '32; now | $345 | $265 Ford Spt, '31; now | $235 |
| $245 Olds DeL, '30; now | $225 | $395 Olds DeL, '32; now | $365 | $335 Ford V8, '32; now | $325 |
| $425 Ford, '33; now | $395 | $395 Packard, '30; now | $355 | $465 Ford DeL, '33; now | $435 |
| $535 Ford DeL, '34; now | $505 | $465 Ford DeL, '33; now | $435 | | |
| | | $475 Chev. Town, '33; now | $445 | | |
| | | $575 Ford DeL, Radio, 1934, like new | $545 | | |

'30 FORD De Luxe Phaeton $185

LA SALLE PHAETON CONVERTIBLE 1930, A1 Special $395

TERMS! TRADE! OPEN EVENINGS AND SUNDAY!

## LOCUST AT JEFFERSON

# BILGERE CHEVROLET

"GONE HOGWILD"

NOW 2nd World-Wide WILD HOG PRIZE DRAWING CONTEST



Copyright 1935 Geo. A. Bilgere

3 PRIZES

First Prize . . $13.81
Second Prize, $ 8.63
Third Prize . . $ 3.87

To the best THREE (men, women and children included) who draw a wilder hog than this one. Submit your drawings to our "HOG WILD" CONTEST DEPT. or call at our Used Car Department for further information and see:

50 USED CARS

| | |
|---|---|
| 1932 Willys-Knight Sedan. | 1931 Whippet "4" Sedan. |
| 1931 Graham Special Sedan. | 1933 Chevrolet Coach. |
| 1930 Chevrolet Coupe. | 1934 Chevrolet Std. "6" Coupe. |
| 1931 Chevrolet Coupe. | 1933 Chevrolet 1½-ton Stake. |
| 1930 Ford Tudor. | 1934 Chevrolet 157" Chas. & Cab. |
| 1930 Ford Sedan. | 1928 Chevrolet Truck. |
| 1930 Chevrolet Sedan. | 1931 Willys Panel Truck. |
| 1929 Plymouth Coach. | 1930 Ford Chassis & Cab. |

Judges' decision shall be final. Duplicate prizes to tying contestants. Contest closes March 14, 1935, rain or shine.

STEER TO BILGERE

Open Till 10 P. M. Every Day — 2814 N. GRAND — FRanklin 4780

# Opening A NEW USED CAR SALES LOT

5455 EASTON (Belt and Easton)

| | DOWN | | DOWN |
|---|---|---|---|
| '34 Chevrolet Coach | $150 | '31 Ford Std. Coupe | $ 75 |
| '34 Ford V-8 Tudor | 150 | '31 Chrysler Sedan | 100 |
| '33 Plymouth Coupe | 150 | '30 Dodge Sedan | 75 |
| '33 Ford V-8 Coupe | 150 | '30 Buick 4-Pass. Coupe | 85 |
| '32 Auburn Sedan | 125 | '29 Nash Sedan | 50 |
| '32 Ford V-8 Coupe | 125 | '29 La Salle Sedan | 50 |
| '32 Chevrolet Coupe | 125 | '29 Packard Sedan | 75 |

75 Others—All Makes—All Models

Use your car as part or all of down payment; easy monthly terms on balance. Always open.

FRED EVENS MOTOR SALES CO.

Authorized Ford Dealer

5455 Easton — RO. 1600

# LATE FORDS

## 6—Wonderful Values—6

| | | | |
|---|---|---|---|
| —1934 De L. Tudor | $535 | 1934 Tudor | $500 |
| 1934 De L. Coupe R. S. | 535 | 1933 De L. Coupe | 430 |
| 1933 Tudor | 420 | 1932 De L. Fordor | 330 |

These are the best values we have ever offered. Other late cars including: Plymouth, De Soto and Chevrolets; see today; terms or trade; open evenings and Sundays.

FORD MOTOR SALES CO.

5127 Delmar — FOrest 8900

# LOW PRICES

## MAKE FINE VALUES!

Every one of these cars are priced low enough to represent genuine bargains. See them and try them out today.

| | |
|---|---|
| '32 Nash Small 8 Sedan, 6 wheels—good tires and good general condition | $395 |
| '34 Pontiac small "8" sedan; excellent car in every way | $665 |
| '33 Chev. Bus. Coupe; fine small car | $445 |
| '33 Chevrolet Coach | $445 |
| '33 Chev. 2-door, with built-in trunk | $465 |
| '32 Studebaker Sedan, 6-chrome wheels fine looking and performing car | $395 |

## SOME LARGER CARS

Of real value. Condition and price recommend these as fine values.

| | |
|---|---|
| '33 Buick 7-pass. Limousine, low mileage, 6 wheels, good tires and good as near-new appearance | $935 |
| '31 Buick 80 Series Sedan; our guarantee as to condition and performance | $395 |
| '29 Pierce Arrow Cabriolet, fine car at very low price | $345 |
| '31 Packard Standard "8" Sedan, newly finished; excellent value at | $495 |

WEST SIDE BUICK AUTO CO.

KINGSHIGHWAY & McPHERSON, FOREST 0121.

Wanted

WANTED—'30 or '31 Ford sedan or coach; cash; must be reasonable. Advise model and price expected. Box E-259, Post-Dispatch.

WILL pay $150 cash for 1930 or '31 Ford or Chevrolet coupe; no dealers. Hiland 5320.

# There's a BIG DIFFERENCE IN BUYING NOW



It's Thrifty to Buy at LASKER'S

Your Dollar Has Unusually High Buying Power Right HERE—and Right NOW.

COME IN SEE THESE VALUES

| | |
|---|---|
| '26 CHRYSLER RDSTR. | $ 25 |
| '29 FORD COUPE | 37 |
| '28 CHRYSLER "62" SED. | 49 |
| '26 CHRYSLER "70" SED. | 49 |
| '29 VIKING SPT. COUPE. | 49 |
| '29 FORD ROADSTER | 49 |
| '29 MARMON SEDAN | 65 |
| '28 BUICK SEDAN | 65 |
| '30 GMC PANEL TRUCK. | 59 |
| '29 ESSEX COACH | 85 |
| '30 PLYMOUTH RDSTR. | 135 |
| '30 CHEVROLET COACH | 145 |
| '30 WILLYS KNIGHT SED. | 125 |
| '30 STUDE. SEDAN | 125 |
| '29 STUDE. COUPE | 125 |
| '30 FORD COACH | 145 |
| '32 CHRYSLER SEDAN | 375 |
| '29 PACKARD SPT. COUPE | 295 |
| '32 CHRYSLER DE L. CPE. | 445 |
| '32 BUICK SPT. SEDAN | 525 |

50 OTHERS

LASKER 3030 LOCUST ST.

# OLLIE HAUPT

| | Price | Down |
|---|---|---|
| '27 Chevrolet coaches, sedans | $ 45 | $15 |
| '28 Whippet (4) coupe, runs like new | 50 | 15 |
| '28 Chevrolet coaches, coupes | 75 | 25 |
| '29 Ford coaches, sedans, standard coupe | 95 | 30 |
| '27 Reo little (6) fordor, looks, runs good | 35 | 15 |
| '30 Whippets (4) also (6) sedans | 95 | 30 |
| '29 Pontiac sedan, good motor, ne wtires | 135 | 40 |
| '30 Ford de luxe sport roadster, new top, also 1929 | 135 | 40 |
| '29 Chevrolet sedan, overhauled, original | 145 | 45 |
| 65 Chrysler de luxe coupe, perfect condition | 165 | 50 |
| '30 DD-Dodge, very latest sedan, like new | 195 | 60 |
| '30 Ford sedan, perfect motor, new tires | 165 | 50 |
| '30 De Soto (6) coupe, runs like new one | 165 | 50 |
| '30 Plymouth fordor, overhauled, new tires | 195 | 60 |
| '32 Rockne 6-65 de luxe sedan, water heater | 265 | 65 |

4166 OLIVE

### Automobiles For Exchange

BUICK—1929 5-passenger sedan; for acreage or lot in St. Louis County; describe; price. Box E-270, Post-Dispatch.

RUXTON — '30 sedan; beautiful, front drive; sell or exchange for smaller car. 3618 Laclede. FRanklin 8389.

### Broughams For Sale

'31 AUBURN 8-90 Brougham; beautiful blue, upholstery like new; actual 17,000 miles. CROSBY MOTORS, 3000 Gravois. GR. 7377 $345

1931 Auburn Brougham, $265

Like new; terms, trade. 4718 Delmar.

AUBURN—'32 brougham; beauty; $425. KUHS, 2837 N. Grand. FR. 2900.

1931 Pierce-Arrow Brougham

Just like new car; terms, trade. 4718 Delmar.

### Cabriolets For Sale

AUBURN—1931 cabriolet, $260; side mounts; beautiful. 1505 St. Louis.

CHRYSLER—Cabriolet, 1933; 8-cylinder, perfect in every detail, marked down to $465, also 1933 Chrysler Imperial sedan, looks and runs like new, $575. CHAMBERS MOTOR, 3863 S. Grand.

AUBURN custom cabriolet, 1932; A1 condition; 6 General tires; $495; no dealers. Call GArfield 0955 weekdays.

1932 CHRYSLER 8 CAB

Almost new; terms; trade. 4718 Delmar.

'31 FORD CABRIOLET, $195

New top, tire and paint. 4619 Delmar.

FORD—Cabriolet, latest 1931 condition; Will serve you as new; bargain. 6518 W. Florissant.

FORD—'31 cabriolet; 6 wire wheels; $245 KUHS, 2837 N. Grand. FR. 2900.

FORD—'29 cabriolet, $85; runs perfect. 1505 St. Louis.

1929 Packard Cabriolet, $195

Down; perfect. 4718 Delmar.

PIERCE-ARROW—Only $375; see and drive this beautiful car; private party. 4628 Delmar.

'32 Studebaker Cabriolet, $445

2 side mounts, radio, trunk rack; beautiful finish. 4619 Delmar.

USED AUTOMOBILES FOR SALE



# COMPARE 3 THINGS

1. PRICE
2. QUALITY
3. THE CAR

Before Buying

| | |
|---|---|
| 1934 Ford Deluxe Coach | 1934 Plymouth DeL. Coach |
| 1934 Chevrolet Coupe | 1934 Ford Deluxe Sedan |
| 1934 Terraplane Sedan | 1934 Studebaker Coupe |
| 1934 Studebaker Sedan | 1934 Chrysler Airflow |

The above practically new automobiles can be bought for only the unpaid balances due on mortgages

| | | | |
|---|---|---|---|
| '33 Dodge Coach | $375 | '31 Plymouth Sedan | $195 |
| '33 Ford R. S. Coupe | 375 | '31 Willys-Knight Sed. | 185 |
| '32 Ford V-8 Coach | 315 | '30 Chevrolet Coach | 155 |
| '32 Nash Sedan | 335 | '30 Essex Sedan | 150 |
| '32 Essex Sedan | 295 | '30 Ford Coupe | 150 |
| '32 Plymouth Coupe | 245 | '30 Essex Spt. Coupe | 145 |
| '32 Ford V-8 Coupe | 275 | '29 Olds Sport Coupe | 115 |
| '31 Graham 6 Sedan | 235 | Large Selection of Others. | |
| TRUCKS | | TRUCKS | TRUCKS |
| '34 Chev. Dual Wheel | | '32 Ford Dual Wheel | |
| '33 Chev. Dual Wheel | | '31 Ford Panel Delivery | |
| '32 Chev. Dual Wheel | | '30 Ford Dump Pw. Hoist | |

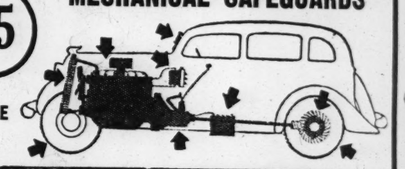
Real outstanding bargain prices; all body styles; long and short wheelbases.

## FRANKE AUTO SALES

TERMS — 4811 DELMAR — TRADE

# MECHANICAL SAFEGUARDS

25



PROVE

Next to a NEW CAR a FRAMPTONIZED Car is Best

| | DOWN | | DOWN |
|---|---|---|---|
| '34 New Terraplane Coupe | $212 | '30 Studebaker President, Sedan | $ 65 |
| '33 Dodge Sedan | 175 | '30 Dodge Sedan | 90 |
| '33 Terraplane 8 Coach | 165 | '30 Pontiac Sedan | 75 |
| '33 Chevrolet Coach | 135 | '31 Nash Sedan | 105 |
| '32 De Soto Sedan | 130 | '29 Hudson Sedan | 60 |
| '32 Auburn Coupe | 130 | '29 Chevrolet Sedan | 60 |
| '31 Hudson Sedan | 125 | '30 Chevrolet Roadster | 50 |
| '31 Studebaker Dict. Sedan | 115 | '30 Dodge Coupe | 65 |
| '32 Ford Coupe | 110 | '29 Hudson Coach | 50 |
| '32 Terraplane Coach | 110 | '31 Essex Coach | 75 |
| '33 Plymouth Sedan | 155 | '29 Essex Coach | 40 |
| '30 Auburn Sedan | 70 | '34 Terraplane Coach | 190 |

## FRAMPTON'S

GRAVOIS AT GRAND — LA. 6710

## USED CARS AT 1935 REDUCED PRICES

8—1934 DEMONSTRATORS

| | |
|---|---|
| 1—1932 Chev. Sedan | 2—1933 Chev. Coaches |
| 4—1930 Chev. Coupes | 2—1933 Chev. Sedans |
| 6—1931 Chev. Coaches | 4—1929-30 Ford Cps & Tudors |

THE LARGEST SELECTION OF USED PASSENGER CARS IN TOWN

24-HOUR SERVICE — BIG 4 AUTO — 24-HOUR SERVICE

2400 S. Jefferson — JUST NORTH OF GRAVOIS

OLDS — ST. LOUIS' LARGEST OLDS DEALER — OLDS

## TODAY'S SPECIALS

LATE MODELS

| | | | |
|---|---|---|---|
| '34 Olds 8 De L. Cab | $895 | '33 Reo De Luxe Sedan | $595 |
| '34 Olds 8 De L. Coupe | 795 | '33 Chev. De Luxe Sedan | 465 |
| '34 Olds 8 De Luxe Sedan | 925 | '33 Pontiac Sedan | 495 |
| '34 Olds 8 De Luxe Coach | 825 | '33 Chevrolet Coach | 395 |
| '34 Olds 8 Sedan | 795 | '33 Chrysler Sedan | 495 |
| '34 Graham Coupe | 595 | '33 Olds 8 Coupe | 575 |
| '34 Chevrolet Sedan | 575 | '33 Olds 6 Sedan | 535 |
| '34 Chevrolet Coach | 535 | '33 Chevrolet Cabriolet | 445 |

THE PLACE TO BUY USED CARS

JE. 2858 — FRED F. VINCEL, Inc. — Display Lot

OLDS — 3501 WASHINGTON-ONE BLOCK EAST of GRAND — OLDS

VINCEL

### Cabriolets For Sale

1930 STUDEBAKER CABRIOLET

Rumble seat; 6 wire wheels. $135

SUNSET—4035 Lindell

Open Evenings — JEfferson 2901

1931 Studebaker Cabriolet, $75

6 wire wheels; you better come in and see this car before you buy; trade. 4718 Delmar.

STUDEBAKER — Cabriolet, '31; 6 wire wheels; $345. KUHS, 2873 N. GRAND. FR. 2900.

TERRAPLANE—Cab. 1934; special paint; $285 down. 5803A Page, Sunday.

### Coaches For Sale

COACHES, COUPES

| | |
|---|---|
| 2—'28 Chevrolet Coaches. | |
| 3—'29 Chevrolet Coaches. | |
| 2—'30 Chevrolet Coaches. | |
| 1—'33 Chevrolet Coach. | |
| 1—'34 Chevrolet Coupe. | |
| 1—'33 Plymouth Coach. | |
| 2—'30 Chevrolet Coupes. | |

Many Others—Any Terms Within Reason.

HARDY CHEVROLET

5616 Gravois, at Bates. Riverside 8030.

2—1929 Buick Coaches, $145

Like new; trade. 4718 Delmar.

FOR a better coach visit Mendenhall's new larger used car show room at 2323 Lo-cust st. at Jefferson.

$39 UP TO $150

20 nice, clean and serviceable cars —with a lot of good unused transportation. Must be sold. SCHNURE CHEV.

3949 Lindell — FRanklin 2311

BUICK—Coach, 1931, 8, 50, late series; excellent condition; $245; private; need money; terms. 3539 Page.

BUICK—Coach; '28; standard, $50 cash; good mechanical condition; private. RI. 0170J.

### Coaches For Sale

BUICK—Coaches, sedans, 1927; standard, $35. Orange Front, 2209 Lynch.

BUICK—Light 6, private, $40; no dealers. 1425 Clara.

JUST getting started in new location, we need your business, for example: 1933 Chevrolet coach, perfect, $150 down. '33 Plymouth 4-door sedan, clean, $150 down. 6149 Page, one block west of Hodgemont tracks.

1932 CHEVROLET COACH

Excellent shape. $325

SUNSET—4035 Lindell

Open Evenings — JEfferson 2901

CHEVROLET COACH

1933, de luxe equipment, wire wheels, seat covers. This car will give some one new car service at a used car price. Terms, trade. Open Sunday.

MID-TOWN FORD, 3319 LOCUST.

CHEVROLET

1934 de luxe master tudor; $500. 1933 master coach; $400. Terms can be arranged. MONARCH, 730 N. Kingshighway.

'30 CHEVROLET COACH

Only $55 Down

EDWARD CHEVROLET CO.

6820 Gravois. FLanders 1400

CHEVROLET—Coach, '33; looks and runs like a new car; your old car as down payment, balance 18 months. HALLENBERG-WAGNER MOTOR CO., AUTHORIZED FORD DEALER. 8215 Gravois. FLanders 5400

CHEVROLET — Coach, 1930 model drive it; only $195, trade. CHAMBERS MOTOR, 3863 S. Grand

CHEVROLET—Coaches, 1933-1930-1929-1927. Orange Front, 2209 Lynch.

USED AUTOMOBILES FOR SALE

# ...PARE

...INGS
...PRICE
...QUALITY
...THE CAR
...fore Buying

...mouth DeL. Coach
...d Deluxe Sedan
...debaker Coupe
...rysler Airflow
... can be bought for
...n mortgages

...mouth Sedan ..$195
...lys-Knight Sed. 185
...vrolet Coach .. 155
...x Sedan .... 150
...l Coupe .... 150
...k Spt. Coupe . 145
... Sport Coupe.. 115
...lection of Others.

TRUCKS
...l Dual Wheel
...l Panel Delivery
...l Dump Pw. Hoist
...all body styles;
...ases.

...D SALES
...R TRADE

## ...SAFEGUARDS



...V CAR
...Car is Best

| | DOWN |
|---|---|
| ...baker President Sedan | $ 65 |
| ...e Sedan | 90 |
| ...iac Sedan | 75 |
| ...Sedan | 105 |
| ...on Sedan | 60 |
| ...rolet Sedan | 60 |
| ...rolet Roadster | 50 |
| ...e Coupe | 65 |
| ...on Coach | 50 |
| ...r Coach | 75 |
| ...k Coach | 40 |
| ...planc Coach | 190 |

...ON'S
LA. 6710

...DUCED PRICES
...RATORS
... Chev. Coaches
... Chev. Sedans
...-30 Ford Cps & Tudors

...N OF USED
TOWN

24-HOUR SERVICE

...UTO
...on JUST NORTH OF GRAVOIS

...DS DEALER OLDS
...CIALS
...s

| | |
|---|---|
| ... De Luxe Sedan | $595 |
| ... De Luxe Sedan | 465 |
| ...ne Sedan | 495 |
| ...olet Coach | 395 |
| ...ler Sedan | 495 |
| ...8 Coupe | 575 |
| ...6 Sedan | 535 |
| ...olet Cabriolet | 445 |

...ED CARS
..., Inc. Display Lot
...EAST of GRAND OLDS

VINCEL

Coaches For Sale

...atches, sedans, 1927; standard, ...range Front, 2209 Lynch.

...ght, 6; private, $40; no deal- ...25 Clark.

...ng started in new location, we ...r business for example: ...hevrolet coach, perfect, $130

...outh 4-door sedan, clean, $135

...ge; one block west of Hodia- ...tracks.

...2 CHEVROLET COACH
$325
...ET—4035 Lindell
...enings JEfferson 2901

...EVROLET COACH
...luxe equipment, wire wheels, ...rs. Pls car will give some- ...ar service at a used car price. ...ade. Open Sunday. ...WN FORD, 3319 LOCUST.

...HEVROLET
...xe master tudor; $500. ...er coach; $400. ...rms can be arranged. ...RCH, 730 N. Kingshighway.

...0 CHEVROLET COACH
$55 Down
...RD CHEVROLET CO. ...avois. FLanders 1470.

...T—Coach, '33; looks and runs ...ew car; your old car as down ...balance 18 months. ...BERG-WAGNER MOTOR CO., ...HORIZED FORD DEALER, ...avois. FLanders 5400.

...LET — Coach, 1930 model; ...only $195, trade. ...RS MOTOR, 3863 S. Grand

...T Coaches, 1933-1930-1928- ...Orange Front, 2209 Lynch.

# History Beginnings

The Yard—

IT WAS DECREED BY HENRY I OF ENGLAND THAT A YARD SHOULD MEASURE THE DISTANCE FROM HIS NOSE TO HIS THUMB. LATER IT WAS INDICATED BY TWO MARKS ON A METAL ROD EMBEDDED IN THE MASONRY OF THE HOUSES OF PARLIAMENT



Used Car values, here, are measured as all honest merchandise is appraised. And you are sold a GOOD-LOOKING, DEPENDABLE CAR at AN ASTOUNDING LOW FIGURE.

| | | | |
|---|---|---|---|
| 1933 Ford Coupe | $395 | 1930 De Soto Cpe., like new | $250 |
| 1934 Ply. Coach De Luxe | 550 | 1929 Reo 4-D. Sed., perfect | 195 |
| 1933 Chevrolet Sedan | 440 | 1932 Ford V-8 Coupe | 295 |
| 1933 Plymouth 4-Door Sedan | 425 | 1930 Chev. Sport Roadster | 195 |
| 1933 Pontiac "8" Sedan | 495 | 1930 Willys-Knight 4-D. Sed. | 250 |
| 1932 De Soto 4-Door Sedan | 395 | 1929 Chrysler Sport Sedan. | 195 |
| 1931 Ford Spt. Cp., 6 wheels | 250 | 1929 Buick Sport Roadster. | 195 |
| 1931 Pontiac 4-Door Sedan | 295 | 1931 Hupmobile Coupe Vic. | 195 |
| 1929 Chev. Coach, new paint | 150 | 1931 Olds Coach, perfect | 295 |
| 1931 Pontiac Sport Coupe | 295 | 1930 Pierce-Arrow Cabriolet | 395 |
| 1931 Essex 4-Door Sedan | 195 | 1931 Auburn Broug. Sedan. | 295 |
| 1934 Ford V-8 Sport Coupe De Luxe | 495 | 1930 Chev. Coupe, new paint | 175 |
| 1930 Buick Coupe, 6 wheels | 295 | 1930 Hudson Coach, new paint | 195 |

**Remember, your terms, and we really will trade—33 Years in Business**

WEBER IMP. & AUTO CO. and Subsidiary MOUND CITY MOTORS

GA. 3356 Distributors of Hupmobile, De Soto and Plymouth GA. 3357

Main Building—18th to 19th on Locust—One Entire City Block

# 100 USED CARS

and trucks. Various makes and styles. Liberal terms, but they go! dirt cheap Make an offer.

OLDEST FORD DEALER IN ST. LOUIS

RIEFLING FORDS

2315 S. JEFFERSON

## THE BEST QUALITY IN EVERY PRICE RANGE

| | | | |
|---|---|---|---|
| '33 Pontiac Coach | $475 | '32 Ford Coupe, R. S. | $350 |
| '33 Oldsmobile Coach | 500 | '32 Ford Coaches, new motor. | 350 |
| '33 Ford Sedan De Luxe | 435 | '32 Chrysler Cabriolet | 375 |
| '33 Chevrolet Coaches | 425 | '33 Ford Coupe | 425 |
| '33 Plymouth Coaches | 425 | '32 Plymouth Roadster | 245 |
| '33 Plymouth Coupe | 400 | '30 Ford Roadster, R. S. | 150 |
| '32 Plymouth Coupe | 275 | '29 Ford Sport Coupe | 125 |
| '32 Chevrolet Coupe | 325 | '30 Pontiac Coach | 200 |
| '34 Ford Coaches, regular | 500 | '30 Oldsmobile Sedan | 275 |
| '34 Ford Coaches, De Luxe | 525 | '30 Chevrolet Coach | 200 |

...no other cars, all in perfect condition. Look them over before buying. Easy terms. Trade.

WESTERN AUTOMOBILE CO.

4812 WASHINGTON RO. 0147

*"Pick a Dependable Dealer to Get a Dependable Car"*

# CADILLAC

| | | | |
|---|---|---|---|
| Hupp Custom Conv. Coupe | $425 | '28 Lincoln Coupe, 4-Pass. | $225 |
| Pierce 7 Sedan | 225 | '31 Chrysler CD 5-Pass. Sedan | 325 |
| Studebaker Dict. 8 Brougham | 425 | '30 Pierce Brougham | 325 |
| Pierce 8-43 Conv. Sedan | 645 | '30 Cadillac Town Sedan | 475 |
| Nash 6-Cyl. 5-Pass. Sedan | 450 | '34 Cadillac 5 Sedan, like new | 2250 |
| La Salle Town Sedan | 475 | '30 Hudson Sedan | 195 |
| La Salle Convertible Coupe | 490 | '33 Oldsmobile 6-Cyl. Tour. Coupe | 525 |
| Cadillac 5-Pass. Sedan | 325 | '30 La Salle 5 Coupe | 450 |
| Cadillac V-12 Imp. 7 Sedan | 850 | '33 Oldsmobile 6-Cyl. Sedan | 545 |
| Auburn Sedan 8-98A | 280 | '29 Packard 7-Pass. Sedan | 195 |
| Nash 8-Cyl. Sedan | 265 | '34 Olds 8, 2 Coupe, like new | 725 |
| Fleetwood 5 Imp. (distinctive) | 650 | '33 Plymouth Convt. Coupe | 425 |
| Plymouth De Luxe Coach | 450 | '30 Olds Coach, excellent | 250 |

*7-Day Money-Back Guarantee*

OPEN EVENINGS 4411 FOREST PARK BL. OLIVER CADILLAC OPEN SUNDAYS JEFFERSON 3083

Coaches For Sale

## FORD WORKERS

We have Arranged a Large Selection of

## GOOD USED CARS

At prices and easy terms that will be of unusual appeal to your purse.

We, as St. Louis' busiest Ford dealer, have a particular interest in listing you as one of our many satisfied used car owners.

(Always Open to Serve You)

WEBER-DEIBEL

Authorized Ford Dealer

2555 N. GRAND

Coaches For Sale

'33 CHEV. COACHES ASSORTMENT $385 UP TO $425

MILSTRAND, 3333 WASHINGTON

CHEVROLETS—Coaches, 1933, $345; '32, ...; '31, $235; '30, $165; all ready ...; real bargains; trade, terms; 75 ... 2849 N. Grand.

CHEVROLET—Coaches; 1934 masters; beautiful; $495; 1934 sedans and coupes; real bargains; guaranteed; trade, terms. ...10 N. Grand.

CHEVROLET—1929 coach, $135; $45 down; almost new. 4761 Easton.

Coaches For Sale

**SPECIAL ATTENTION**

1932 Chevrolet, de luxe coach; $295; $60 down; almost new. 4761 Easton.

**SPECIAL ATTENTION**

1933 Chevrolet coach; $395; $70 down; almost new. 4761 Easton.

**'33 Chev. Master Coach, $375**

Best buy in city. 4619 Delmar.

**'31 Chevrolet Coach, $250**

Clean job. 4619 Delmar.

**2—32 Chevrolet Coaches, $265**

Like new; terms; trade. 4718 Delmar.

CHEVROLET—Coaches; '31, $235; '29, $115; '28, $75; all ready to go; trade, terms. 4557 Easton.

CHEVROLET—'33 Master coach, $410. DOWNTOWN CHEVROLET, 2300 OLIVE. CENTRAL 4250.

'34 CHEVROLET COACH

Demonstrator; $150 down; looks new. HARDY CHEVROLET, 5616 Gravois.

CHEVROLET—Coach, 1928; runs perfect; 5 good tires; must sell, $75; private. 4610 St. Ferdinand.

CHEVROLET—'32 coach, $325. DOWNTOWN CHEVROLET, 2300 OLIVE. CENTRAL 4250.

CHEVROLET—Coaches, 1931-32; used very little; $225 up; many others; trade, terms. 1915 N. 9th.

CHEVROLET—'34 coach; like new; radio; $495; terms, trade. Barney's, 4415 Manchester.

CHEVROLET—Demonstrator coaches; like new; guaranteed; big saving. HARRIS-GILLIAM CHEV., 7915 Forsythe.

CHEVROLET—1934 de luxe; personal; convenient terms; 1159 miles. 5152 Northland. MU. 1973.

CHEVROLET — Coach, 1930, like new, $165; also late 1929 Chevrolet coach, $135 trade; terms. 2860 McNair.

CHEVROLET—1928; cheap; good shape. 3749 S. Broadway.

CHEVROLET—Coach, 1927; excellent condition, $35 cash. 1814A Wagner pl.

CHEVROLET—Latest 1933 Master; private; arrange terms. 4240 Beethoven.

# HUGE-Colossal ENORMOUS RELEASE of 246 USED CARS

BIGGEST SALE IN THE CITY

A CAR FOR EVERY PURSE AT TERMS YOU CAN AFFORD!

• *Every Car Reconditioned*

CAN BE BOUGHT FOR "BALANCE DUE"

Fords as Low as $75—Chevs., $50 Up

Big Cars, $100-$125-$195 and Up

**Such Values as These in the Sale**

| | |
|---|---|
| '28 Auburn Sedan | $ 75 |
| '29 Chevrolet Coach | 75 |
| '28 Chevrolet Coupe | 35 |
| '25 Buick Coupe | 25 |
| '29 Ford Coupe | 75 |
| '29 Essex Sedan | 95 |
| '29 Oakland Coach | 95 |
| '29 Whippet Coach | 95 |
| '29 Pontiac Roadster; rumble seat | 95 |
| '29 Oakland Roadster, rumble seat | 45 |
| '29 Buick Sedan, 7-passenger | 150 |
| '30 Chevrolet Coupe | 145 |
| '31 Chevrolet Coupe | 225 |
| '32 Ford V-8 Coupe | 275 |
| '33 Plymouth Sedan | 450 |
| '29 Chrysler Sedan | 195 |
| '31 Ford Coupe, rumble seat | 225 |
| '34 Ford Coach | 475 |
| '34 Ford Cabriolet, rumble seat | 465 |
| '31 Chevrolet Coach | 275 |
| '33 Pontiac Coach | 395 |
| '33 Chevrolet Sport Sedan, 6 ww. | 425 |
| '31 Auburn Sedan | 265 |
| '31 Olds Sport Cabriolet, 6 ww. | 295 |
| '34 Auburn Sedan, like new | 675 |
| '33 De Soto Coach | 475 |
| '33 Plymouth Coupe | 425 |
| '34 Plymouth Coach | 545 |
| '30 Ford Coach | 175 |
| '30 Ford Coupe | 150 |
| '28 Ford Coupe, rumble seat | 65 |
| '31 Chrysler Sport Cabriolet | 295 |
| '32 Ford L-4 Coupe | 265 |
| '32 Chevrolet Coach | 295 |
| '31 Olds Sedan | 295 |
| '28 Franklin Sport Coupe | 195 |
| '33 Willys 77 Sedan | 295 |
| '31 Essex Sedan, like new | 325 |
| '32 Nash small 8 Sedan | 350 |
| '30 Chevrolet Coach | 165 |
| '29 Packard Sedan | 295 |
| '30 Pontiac Coach | 175 |
| '30 Ford Roadster | 95 |
| '31 Studebaker Sedan, Little 6 | 275 |
| '31 Ford Sport Phaeton | 225 |
| '28 Gardner Roadster | 65 |
| '30 Studebaker Coupe | 95 |

**AUTO FINANCE CO.**

**3145 Locust St.**

## GREBE'S

*Oldest Olds Dealer*

**50 HIGH-GRADE USED CARS**

*Why Buy License for the Old Car When You Can Purchase One of These High-Grade Used Cars on Very Convenient Terms?*

**LIMITED STOCK COME EARLY!**

'34 Olds 8-cyl. 5-pass. Trg. Sedan. Can hardly be told from new. **$850** Priced at.....

'34 Chev. Master Coach; low mileage; radio and hot-water heater; practically new.

'34 Ford V-8 DeL. Tudor. Radio, h. w. heater, excellent condition.

'33 Olds 8-cyl., 5-pass. Trg. Cpe. Excellent throughout.

'33 Olds. 6-cyl. 5-pass. Trg. Cpe. Excellent throughout.

'33 Plymouth Sedan.

'33 Dodge Sedan.

'32 Olds 6-cyl. Sedan. New finish, thoroughly checked, A-1 condition throughout.

'32 Chevrolet Coach.

'32 Plymouth Coach.

'31 Olds Coach.

'31 Chevrolet Sport Coupe. Very clean throughout.

'30 Chrysler 77 Sport Rdstr.

'30 Olds Special Coach.

15 Others at $100 and Less.

Trade and terms that please

OPEN DAILY and SUNDAY UNTIL 9:30 P. M.

**Grebe Motor Co., Inc.**

3600 S. Kingshighway, FL. 0800

100 Repossessed Bargains

ROADSTERS.

| | Price. | Down. |
|---|---|---|
| '29 Ford roadster | $ 65 | $ 20 |
| '28 Olds | 85 | 25 |
| '28 Chrysler "62" roadster | 35 | cash |
| '28 Moon sport roadster | 65 | 20 |
| COUPES. | | |
| '31 Buick sport coupe | 265 | 65 |
| '31 Chevrolet coupe | 225 | 40 |
| '32 Chevrolet Victoria, almost new | | 65 |
| '32 Dodge sport coupe | 365 | 75 |
| '30 Chrysler Victoria | 195 | 50 |
| '31 Franklin Victoria | 295 | 80 |
| '29 Plymouth coupe | 90 | 30 |
| '32 Chrysler sport coupe | 295 | 70 |
| COACHES. | | |
| '30 Pontiac coach; clean | 195 | 45 |
| '30 Chevrolet coach | 185 | 40 |
| '27 Chevrolet coach | 37.50 | cash |
| '30 Chrysler coach | 165 | 50 |
| '28 Whippet | 42.50 | 15 |
| '31 Nash coach | 195 | 45 |
| '28 Buick standard coach | 95 | 35 |
| '30 Durant coach | 95 | 35 |
| '32 Ford coach | 285 | 65 |
| '30 Pontiac coach | 145 | 35 |
| '31 Ford coach | 195 | 45 |
| '32 Auburn coach | 295 | 75 |
| '29 Ford coach | 65 | 20 |
| SEDANS. | | |
| '32 Cadillac club sedan | 695 | 150 |
| '30 Nash sedan | 165 | 50 |
| '31 Nash sedan | 245 | 65 |
| '30 Chrysler sedan | 245 | 65 |
| '30 Auburn sport sedan | 185 | 50 |
| '32 Ford V-8 sedan | 325 | 65 |
| '30 Buick sedan | 195 | 65 |
| '29 Chevrolet sedan | 145 | 40 |

Many Other Bargains.

3536 EASTON. 3519 PAGE.

A SAFE PLACE TO BUY A USED CAR

# PACKARD

| | |
|---|---|
| 1933 Plymouth Coupe | $425 |
| 1934 Lafayette Coupe; demo. | 635 |
| 1932 Nash Sedan | 445 |
| 1932 Auburn Coupe | 365 |
| 1928 Packard Convertible Sedan | 495 |
| 1932 Dodge Sedan | 425 |
| 1933 Dodge Sedan | 525 |
| 1933 Chevrolet Coupe | 425 |
| 1933 Chevrolet Sedan | 445 |
| 1931 Chevrolet Coupe | 295 |
| 1929 Nash Convertible Coupe | 145 |

BERRY MOTOR CAR CO.

Packard Distributors 2211 Locust — Nash-Lafayette CEntral 3131

Coaches For Sale

CHEVROLET—1932 de luxe coach; side mounts; $75 down. 3645 CHIPPEWA.

OLDSMOBILE—'33 de luxe 6 coach; like new; $375; terms. 3645 CHIPPEWA.

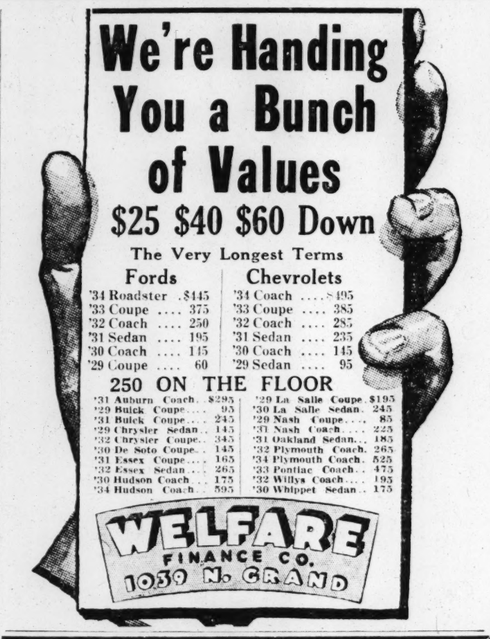
CHEVROLET — '31 coach, like new, $245; trade; terms. 2860 McNair.

CHEVROLET — '26, coach, runs perfect; good tires, $45; terms. 2860 McNair.

CHEVROLET—1929 coach; new tires; $85; terms. 3645 CHIPPEWA.

CHEVROLET—Coach, 1930; real buy; $120. 760 Bayard.

CHEVROLET—Coach; 1928; excellent condition; $85 cash. 5145 Easton.



# We're Handing You a Bunch of Values

$25 $40 $60 Down

The Very Longest Terms

| Fords | | Chevrolets | |
|---|---|---|---|
| '34 Roadster | $445 | '34 Coach | $495 |
| '33 Coupe | 375 | '33 Coupe | 385 |
| '32 Coach | 250 | '32 Coach | 285 |
| '31 Sedan | 195 | '31 Sedan | 235 |
| '30 Coach | 145 | '30 Coach | 145 |
| '29 Coupe | 60 | '29 Sedan | 95 |

250 ON THE FLOOR

| | | | |
|---|---|---|---|
| '31 Auburn Coach | $295 | '29 La Salle Coupe | $195 |
| '29 Buick Coupe | 95 | '30 La Salle Sedan | 245 |
| '31 Buick Coupe | 245 | '29 Nash Coupe | 85 |
| '29 Chrysler Sedan | 145 | '31 Nash Coach | 225 |
| '32 Chrysler Coupe | 345 | '31 Oakland Sedan | 185 |
| '30 De Soto Coupe | 145 | '32 Plymouth Coach | 265 |
| '31 Essex Coupe | 165 | '34 Plymouth Coach | 525 |
| '32 Essex Sedan | 265 | '33 Pontiac Coach | 475 |
| '30 Hudson Coach | 175 | '32 Willys Coach | 195 |
| '34 Hudson Coach | 595 | '30 Whippet Sedan | 175 |

WELFARE FINANCE CO. 1050 N. GRAND

# BARGAINS TO YOU!

JUST A LOAD OF USED CARS TO US

SO COME IN AND SAVE YOURSELF SOME DOUGH

HERE'S AN IDEA OF WHAT WE HAVE

| | | | |
|---|---|---|---|
| '34 Plymouth Coach demonstrator ? ? New car guarantee | | '30 Chevrolet Coach | $185 |
| '34 Plymouth Coupe, like new | $515 | '30 Ford Coach, like new | 185 |
| '33 Plymouth De Luxe Coupe | 425 | '29 Ford Coach | 115 |
| '33 Plymouth De Luxe Coach | 425 | '29 Pontiac Cabriolet | 95 |
| '33 Plymouth Coach | 390 | '29 Ford Coupe | 90 |
| '32 Ford L-4 Tudor | 285 | '31 Durant Sport Coupe | 110 |
| '32 Ford V-8 Coach | 275 | '29 Chevrolet Coupe, clean | 125 |

*Will Go the Limit on Your Old Car—You Name the Terms*

**Pardue-Sheldon**

Open Till 9 P. M. 5220 NATURAL BRIDGE OPEN SUNDAYS

Dodge **RIEHL MOTOR CO.** Plymouth

USED CAR LOT

2731 SUTTON AV.—MAPLEWOOD

½ BLOCK SOUTH OF MANCHESTER CAR

REAL BARGAINS

1933 Dodge Del. Coupe, R. S.; new 6-ply tires ..... $495

1933 Ford V-8 Tudor; looks like new ..... $395

1934 Dodge Del. Sedan; a big savings

1933 P. D. Plymouth Del. Sedan; only 20,000 miles ..... $425

1933 Dodge St. Coupe; see this one ..... $425

1930 Ford Del. Coupe ..... $195

1932 Ford V-8 Del. Coach; 6 wire wheels ..... $300

1929 Chrysler 77 Sedan ..... $150

1929 Graham Del. Sedan; 6 wire wheels ..... $150

1931 Chevrolet Coach; a nice little car ..... $235

CASH OR TERMS

1929 Ford Cab., R. S.; new tires, new top, only ..... $115

1932 Studebaker Del. Sedan; 4 new 6-ply tires ..... $300

1932 P. B. Plymouth Coach; new tires and paint ..... $295

1933 Plymouth P. D. Coach ..... $400

1929 Essex Sedan ..... $115

1933 P. C. Plymouth Coupe ..... $395

1931 Buick Sedan ..... $295

1932 Dodge 8 Sedan ..... $395

1931 Essex Coach ..... $225

1928 Chevrolet Cab., R. S. ..... $50

1928 Pontiac Cab., R. S. ..... $65

1931 Graham Sedan ..... $275

1929 Chevrolet Touring; like new $100

*See These Cars and Compare Prices Before You Buy*

## Clearance Sale

Prices Reduced

50 Cars Must Be Sold

| | | |
|---|---|---|
| '31 Chev. | Coach, Sale Price | $260 |
| '31 Dodge | Sedan, Sale Price | 295 |
| '32 Ford | V-8 Del. Cp., Sale Price | 295 |
| '33 Chev. | Coach, Sale Price | 390 |
| '33 Pontiac | Sedan, Sale Price | 485 |
| '33 Buick | Victoria Sale Price | 625 |

10 Cars, $65 to $95

So. Side Buick-Pontiac Co.

3654 S. GRAND. LA. 7600.

Coaches For Sale

CHEVROLET—1931; excellent throughout; $195 cash; private. 715 Interdrive.

CHEVROLET—1933 coach, like new; $445. KUHS, 2837 N. Grand bl. FR. 2900.

CHEVROLET—1932 blue coach; $300. 4254A N. Twenty-first st.

CHEVROLET—Coach, '27; runs perfect; $32; terms. 2506 S Jefferson.

CHEVROLET—Coach; late 1932; like new; real bargain; $285; terms. 2704 McNair.

CHEVROLET—Coach; late 1929; perfect condition; $115; terms. 2704 McNair.

CHEVROLET—Coach; latest 1931; like new; $245; terms. 2704 McNair.

# REAL BARGAINS

COUPES

| | |
|---|---|
| 1933 Chevrolet Coupe R. S. | $445 |
| 1933 Plymouth Coupe R. S. | 410 |
| 1928 Ford Coupe R. S. | 85 |
| 1931 Chevrolet Coupe | 260 |
| 1928 Pontiac Coupe | 75 |
| COACHES | |
| 1930 Nash Coach | $175 |
| 1933 Chevrolet Coach | 440 |
| 1934 Ford Tudor | 465 |
| 1929 Chevrolet Coach | 150 |
| SEDANS | |
| 1932 Plymouth Sedan | $275 |
| 1929 Whippet 6 Sedan | 90 |
| 1928 Hudson Sedan | 90 |
| 1931 Pontiac Sedan | 245 |
| 1927 Buick Sedan | 65 |
| 1929 Ford Sedan | 85 |
| 1927 Essex Sedan | 45 |
| ROADSTERS | |
| 1931 Chevrolet Spt Rdstr. | $175 |
| 1929 Ford Roadster | 70 |

Warner-Walsh Chevrolet Co.

5148 NATURAL BRIDGE

Coaches For Sale

CHEVROLET—Coach, 1930; bargain, $145, runs good. 1230 N. Broadway.

CHEVROLET—'31 coach, like new, $235, $50 down. 3645 Chippewa.

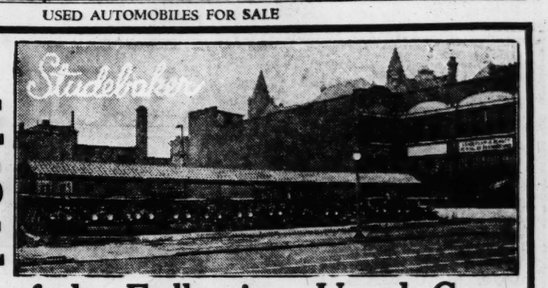
CHEVROLET—'29 coach; runs good, looks good; only $77.50. 3631 Easton.

CHEVROLET—'28 coach, $55; Chevrolet '28 sedan, $75. 3645 Chippewa.

CHEVROLET—1926; good condition; good rubber; bargain. 2111 Howard.

USED AUTOMOBILES FOR SALE

# 1935 LICENSE PLATES FREE




With Any of the Following Used Cars

| | | | | | |
|---|---|---|---|---|---|
| '33 | PLYMOUTH SEDAN; a real buy $395 | '30 | COMMANDER 8 REGAL SEDAN; must be seen to be appreciated $245 | '33 | PLYMOUTH PD COUPE. Like new $415 |
| '33 | PONTIAC COACH; exceptionally clean. $465 | '29 | COMMANDER 6 CONV. COUPE, canary yellow fin. $175 | '34 | CHEVROLET MASTER 6 COACH. Clean $525 |
| '29 | COM. 8 VICTORIA. Real buy at $145 | '34 | DICTATOR DE LUXE CUSTOM SEDAN, can't be told from new $695 | '33 | OLDSMOBILE COACH; can't be told from new $474 |
| '32 | DICT. 6 REGAL ST. REGIS. Exceptional in every respect. $425 | '31 | DICTATOR 8 REGAL SEDAN, 6 wire wheels; chrome plated tire covers. $325 | '31 | COMMANDER 8 REGAL SEDAN; original finish $297 |
| '31 | CHEV. VICT. One owner; had exceptional care $245 | '29 | FRANKLIN SEDAN; chauffeur driven car $225 | '33 | PLYMOUTH 6 COUPE, 4 Brand-New Tires $395 |
| '31 | PRESIDENT 8 BROUGHAM. Cost $2685 new; 6 w. w., trunk, extras. $295 | '30 | LA SALLE SEDAN; a steal at $225 | '32 | BUICK DE LUXE SEDAN; 6 wire wheels, trunk rack $445 |
| '34 | COMMANDER 8 ROAD., new car guarantee & service $795 | '34 | TERRAPLANE SEDAN, exceptionally clean $545 | '34 | DICTATOR SPECIAL CUSTOM SEDAN, with trunk; new-car guarantee and service. $645 |
| '34 | COMMANDER 8 REGAL ST. REGIS BROUGHAM; 6 steel wheels and trunk; new in every respect $825 | '29 | NASH SPECIAL 6 SEDAN; original finish $175 | '33 | PLYMOUTH PD COACH; built-in trunk; the best buy in town $423 |
| '32 | COMMANDER 8 REGAL ST. REGIS BROUGHAM, thoroughly overhauled. $435 | '32 | CHEVROLET Coupe, clean $295 | '33 | CHEV. COACH. New tires, black with cream stripe. Real buy $425 |
| | | '28 | FORD SEDAN $85 | | |

LIMITED NUMBER 1934 EXECUTIVES' CARS AND DEMONSTRATORS AT TREMENDOUS SAVINGS

**ARTHUR R. LINDBURG, Inc.**

Studebaker Distributors, Grand & Lindell Open Till 9 O'Clock. Phone JE. 8850

# KENNY

| | | Down |
|---|---|---|
| 1928 Durant sedan | $ 30 | $ 15 |
| 1927 Buick coach | 35 | 15 |
| 1928 Pontiac sport coupe | 50 | 20 |
| 1929 Pontiac coupe | 60 | 20 |
| 1928 Ford coupe | 65 | 25 |
| 1928 Ford sport coupe | 85 | 30 |
| 1928 Ford panel truck | 95 | 30 |
| 1929 Ford sport roadster | 95 | 30 |
| 1928 Chevrolet coach | 95 | 30 |
| 1928 Ford coupe | 110 | 35 |
| 1929 Ford Tudor | 110 | 35 |
| 1930 Chevrolet sport roadster | 115 | 35 |
| 1929 Ford Tudor | 125 | 35 |
| 1928 Chrysler (72) roadster | 125 | 35 |
| 1928 Oldsmobile coach | 135 | 40 |
| 1928 Oldsmobile sport coupe | 135 | 40 |
| 1930 Ford sport roadster | 135 | 40 |
| 1929 Chevrolet coupe | 150 | 40 |
| 1929 Chevrolet coupe; rumble | 150 | 40 |
| 1929 Pontiac coupe | 150 | 40 |
| 1930 Chevrolet coupe | 165 | 40 |
| 1930 Chrysler 66 coupe | 185 | 50 |
| 1930 Pontiac sedan | 195 | 60 |
| 1930 Oldsmobile coupe | 210 | 60 |
| 1930 Oldsmobile sedan | 225 | 65 |
| 1931 Essex de luxe coupe; excellent | 225 | 65 |
| 1931 Ford sport coupe | 235 | 65 |
| 1931 Pontiac sport coupe | 250 | 60 |
| 1931 Chevrolet de luxe coupe | 275 | 75 |
| 1931 Pontiac sport coupe | 285 | 75 |
| 1931 Chevrolet de luxe coupe | 285 | 75 |
| 1931 Pontiac sport coupe | 295 | 75 |
| 1931 Chevrolet de luxe sedan | 315 | 75 |
| 1934 Dodge de luxe sedan | 675 | 200 |

Auto Repairing and Tires on Time

I Pay High Cash Prices for Automobiles

THOS. S. KENNY

4821 EASTON.

**BARRETT WEBER, INC.**

Authorized Ford Dealer

75 HIGH-GRADE USED CARS. MAKE US AN OFFER.

We Are in Position to Really Trade.

| | |
|---|---|
| 1933 FORD COUPE (16,000 mi.) | $445 |
| 1933 FORD CABRIOLET | 425 |
| 1932 FORD COUPE | 325 |
| 1932 CHEVROLET COUPE | 225 |
| 1933 DODGE 6W.W. DEL. SED. | 325 |
| 1932 PLYMOUTH COUPE | 260 |
| 1932 FORD V-8 TUDOR (Radio) | 335 |
| 1929 CHEVROLET COACH | 140 |
| 1932 DE SOTO CUSTOM SEDAN | 345 |
| 1930 FORD TUDOR | 175 |
| 1930 FORD SPORT COUPE, R. S. | 175 |
| 1929 OLDS COUPE; Excellent | 165 |
| 1930 CHEV. SPT. CPE., W. W. | 175 |
| 1932 CHEVROLET SEDAN | 325 |
| 1931 FORD COUPE | 225 |
| 1930 FORD ROADSTER | 135 |
| 1929 OLDS COACH | 165 |

MANY OTHERS TO SELECT FROM. A1 Mechanical condition. Small down payment.

3540 S. Kingshighway

*O'LEARY McCLINTOCK*

**CLEAN-UP SALE**

| | |
|---|---|
| 28 Ford Coupe; only | $ 50 |
| 28 Ford Standard Coupe with rumble seat | 65 |
| 29 Ford Standard Coupe | 75 |
| 29 Chevrolet Coupe; excellent | 130 |
| 29 Chev. Cpe. with rum. seat | 145 |
| 30 Chevrolet Coupe; like new | 175 |
| 30 Ford Coupe; excellent | 185 |
| 31 Ford Cpes; 3 to choose from | 210 |
| 31 Ford Tudor; excellent cond. | 225 |
| 32 Ford V-8 De Luxe Tudor | 310 |
| 33 Ply. 4-Door Sed.; like new | 395 |

TRADE. JE. 4411. TERMS.

*See These Bargains Today*

See us before you sell your car. High prices.

4411 EASTON

**ARCHER-MANN MOTOR CO.**

| | Down. |
|---|---|
| 1934 Graham "6" Sedan | $231 |
| 1933 Graham "8" Coupe | 200 |
| 1933 Ford "V-8" Coupe | 150 |
| 1931 Auburn "8" Sedan | 125 |
| 1932 Graham "6" Sedan | 150 |
| 1931 Marmon "8" Sedan | 100 |
| 1930 Graham "6" Sedan | 115 |
| 1934 Chevrolet "Master" Sedan | 150 |
| 1929 Graham "6" Coach | 75 |
| 1929 Graham "7-Pass." Sedan | 75 |

314 N. Sarah at Lindell

OPEN SUNDAY AND EVENINGS. FR. 6401.

Coaches For Sale

CHEVROLET—'34 master de luxe coach, $495; terms. 3645 Chippewa.

CHEVROLET—Coach, 1934, 8000 miles; real bargain, $465; terms. 2704 McNair.

CHRYSLERS, Chevrolets, Fords, Pontiacs, Plymouths, Buicks and many other cars in good running condition for less than $100. Hurry. CHAMBERS MOTOR, 3863 S. Grand.

CHRYSLER—1928 coach; runs good; $55. 1505 St. Louis.

COACHES—'29 Oldsmobile, Pontiac, Chevrolet, $135; guaranteed; terms. 2506 S. Jefferson.

COACH—'33 Oldsmobile; 4000 miles; cheap; terms. Mrs. schmidt, 4964 Walsh.

**1934 Dodge Coach**

DE LUXE MODEL

Beautiful black finish; seat covers; driven very few miles. Will trade and arrange terms. See MR. MacINDOO. 3700 S. Kingshighway. FLan. 5350. $625

# LOVE-JOHNSON

FORTY-FOUR GOOD BUYS — Ford — MANY OTHERS NOT LISTED

| | | | |
|---|---|---|---|
| '26 BUICK SEDAN | $ 25 | '31 FORD D.L. RDSTR. | $195 |
| '26 CHEV. COACH | 25 | '30 FORD SPT. COUPE | 185 |
| '28 ESSEX COACH | 35 | '30 CHEV. COUPE | 195 |
| '27 CHRYSLER SEDAN | 45 | '30 FORD COUPE | 195 |
| '28 PONTIAC COACH | 35 | '30 FORD TUDOR | 195 |
| '29 ESSEX COACH | 45 | '31 CHEV. COUPE | 250 |
| '27 CHEV. SEDAN | 65 | '31 FORD COUPE | 250 |
| '28 FORD ROADSTER | 65 | '31 CHEV. COACH | 250 |
| '28 CHEV. COACH | 95 | '31 FORD TUDOR | 250 |
| '29 FORD TUDOR | 95 | '31 PONTIAC COACH | 250 |
| '29 OLDS SEDAN | 95 | '32 FORD V-8 TUDOR | 295 |
| '29 CHEV. TRUCK, C&C | 95 | '32 PLYMOUTH P B CPE. | 295 |
| '29 FORD FORDOR | 125 | '32 FORD V-8 D.L.RDSTR. | 295 |
| '30 CHEV. ROADSTER | 125 | '32 CHEV. COACH | 325 |
| '30 FORD COUPE | 125 | '32 PLYMOUTH SEDAN | 350 |
| '30 PONTIAC COACH | 135 | '31 CHRYSLER SEDAN | 350 |
| '28 OLDS SEDAN | 135 | '33 CHEV. PICK-UP TRK. | 325 |
| '28 NASH COACH | 150 | '33 FORD COUPE | 395 |
| '29 HUDSON SEDAN | 150 | '33 FORD TUDOR | 415 |
| '30 CHRYSLER COUPE | 175 | '34 FORD COUPE | 475 |
| '30 CHEV. COACH | 175 | '34 FORD D.L. TUDOR | 525 |
| '30 FORD TUDOR | 175 | '34 FORD D.L. FORDOR | 595 |

OUR REPUTATION IS YOUR PROTECTION

5232-44 NATURAL BRIDGE

SALES LOT—3450 NORTH UNION

# Wellston's Ford Dealer

**75 CARS TO CHOOSE FROM 75**

FORDS — CHEVROLETS & OTHERS

'34 FORD DE LUXE TUDOR. Green mohair upholstery; 9000 miles.

'34 FORD DE LUXE FORDOR. Low mileage. New car guarantee.

'33 FORD V-8 COACH. New motor. Four new Lee tires.

'32 FORD V-8 VICTORIA. Actual 17,000 miles.

'31 CHEV. 4-DOOR SEDAN. Maroon paint. Guaranteed.

'31 OAKLAND SEDAN. Six wire wheels. Sport model.

'31 FORD TUDOR SEDAN. Air wheels.

'30 FORD DE LUXE COUPE. Repainted. Guaranteed.

'34 FORD STANDARD COUPE. Very clean. Low mileage.

'33 PLYMOUTH COUPE. PC model. Ready to go.

## AUTOMOBILE RADIOS FOR SALE

*ONLY ONE MORE DAY*

Reprinted from Post-Dispatch Fri., Feb. 8, '35

AUTO LICENSE ARRESTS FEB. 16
Police Announce Date in City—Two Days Early in State.
Arrests for failure to have 1935 automobile licenses will begin in the city Feb. 18, Chief of Police




# AVOID ARREST

## 1935 State License Plates *FREE*

## With All-Electric AUTO RADIO

BOTH FOR **$24.95** Including License

Pay 75c, receive auto license and radio immediately. Additional charge for cars of 24 h. p. and over equal to difference in price of license which is added to your account. This offer also includes Illinois. Carrying charge. Car does not need to be paid for. If you have purchased license same will be deducted from price of radio. Let us buy your city license and add it to your bill.

**75c Down—75c Weekly**

Open Sunday Till 6 P. M.

**TRANSIT RADIO CO.**

3736 WASHINGTON AV. 3020 OLIVE

Eves. Till 9 P.M.

## AUTOMOBILE TIRES FOR SALE

**Special Discount To Dealers**

FIRESTONE & GOODYEAR REBUILT

**SAVE! LOWEST PRICES IN HISTORY**

| | | | | | | | |
|---|---|---|---|---|---|---|---|
| 29x4.40 | $2.50 | 29x5.00 | $2.95 | 31x5.25 | $3.95 | 33x5 | $5.95 |
| 30x4.50 | 2.50 | 28x5.25 | 2.95 | 32x6.00 | 3.95 | 30x5 | 5.95 |
| 28x4.75 | 2.75 | 30x5.00 | 3.25 | 33x6.00 | 3.95 | 32x6, 8-ply | 7.95 |
| 29x4.75 | 2.75 | 29x5.50 | 3.50 | 35x6.00 | 4.95 | 32x6, 10-ply | 8.95 |

**10% Reduction When We Rebuild Your Tires**

**AMERICAN TIRE CO.** 2819 CHOUTEAU AVE., GR. 9055 THE BIG ORANGE FRONT STORE ON CHOUTEAU AVENUE

## USED AUTOMOBILES

### Coupes For Sale

**1931 Chrysler Deluxe Sedan**
6 wire wheels, covers, beautiful; terms, trade. 4718 Delmar.

**CHRYSLER—Coupe, 1932, convertible, 6 wire wheels, rumble; classiest in town; sacrifice, $375, $75 down, trade. 4454 Easton.**

**1932 DE SOTO 6 COUPE**
Like new; rumble seat; terms; trade. 4718 Delmar.

**1934 Dodge Coupe**
De luxe, a black finish, seat covers. A real bargain ..... $585
CROSBY MOTORS, INC., 3501 S. Kingshighway FL. 6210

**'33 DODGE COUPE ASSORTMENT REDUCED TO MILSTRAND, 3333 WASHINGTON $485**

**1933 Dodge De Luxe Coupe; $495**
beautiful black; latest series; exceptionally clean.
CROSBY MOTORS. 3700 S. Kingshighway

**'33 DODGE Coupe; many extras; very clean. $495**
CROSBY MOTORS, 3000 Gravois. GR. 7377

DODGE—Coupe; bargain; $25; Chevrolet sedan, '26s, $19. 3213 Chouteau.

**ESSEX—1931 coupe; rumble; $165, $50 down, trade. 4761 Easton.**

**FORD COUPES—'33, '34 models; all in excellent condition. Protect your investment—buy your car from an authorized Ford dealer, with over eleven years of fair dealing. Your old car as down payment; 18 months on balance.**
HALLENBERG-WAGNER MOTOR CO. Authorized Ford Dealers. 5630 GRAVOIS. Riverside 5400.

**1934 FORD TUDOR**
Mileage 9000; a bargain ..... $485
**SUNSET—4035 Lindell**
Open Evenings JEfferson 2901

**1932 FORD DE LUXE**
Rumble seat; low mileage ..... $335
**SUNSET—4035 Lindell**
Open Evenings JEfferson 2901

**COUPES**

| | |
|---|---|
| 1928 Ford Coupe | $ 85 |
| 1929 Ford coupe | 110 |
| 1930 Ford coupe | 195 |
| 1930 Chev. coupe | 190 |
| 1931 Chev. coupe | 235 |

Terms low as $3 week.
MONARCH, 730 N. KINGSHIGHWAY.

**FORD COUPES**
1931; we have a fine selection to choose from; come in and get our prices; every car we offer is conditioned so that you can find trouble-free motoring; terms.
MID-TOWN FORD, 3319 LOCUST.

**1934 FORD DE LUXE COUPE**
Rumble seat, radio, heater, spotlight ..... $525
**SUNSET—4035 Lindell**
Open Evenings JEfferson 2901

**'34 FORD DE LUXE COUPE $525**
Beautiful condition; drives only 4,000 miles; only
HALLENBERG-WAGNER MOTOR CO. AUTHORIZED FORD DEALER
5630 Gravois RI. 5400

**FORD—1933, 3-window coupe; a fine car in every way, only $420; generous trade.**
CHAMBERS MOTOR, 3863 S. Grand.

**'30 FORD COUPE**
Rumble seat; original finish; like new; $150; terms; trade.
FRANKE AUTO SALES, 4811 DELMAR.

**FORD—1929 coupes, coaches and sedans; they won't last long at our new low prices; terms.**
CHAMBERS MOTOR, 3863 S. Grand.

**BARGAIN FROM PRIVATE OWNER**
1931 FORD V-8 DE LUXE COUPE
Less than 20,000 miles; late 1932; I have 2 cars; need only one; this is your opportunity; terms if responsible. FOrest 5897.

**FORD—Victoria, '31; beautiful condition; $225; $75 down; terms, trade.**
HALLENBERG-WAGNER MOTOR CO., AUTHORIZED FORD DEALER, 8215 Gravois. FLanders 5400.

**'33 FORD COUPE DE LUXE RUMBLE SEAT $435**
MILSTRAND, 3333 WASHINGTON

**'33 Ford De Luxe Coupe; very low mileage; good new; real bargain. $135**
DELMAR MOTORS, 4535 DELMAR

**10—1931-30-29 Ford Coupes**
In perfect condition; as low $30 down. 4718 Delmar.

**FORD—1934 de luxe job, driven just a few thousand miles; new-car guarantee, for quick sale, $475.**
BENJAMIN, 3044 LOCUST, FR. 7633.

**'34 Ford DeLuxe Coupe, $365**
Just drive this one. 4619 Delmar.

**FORD—1930 coupe, $195.**
DOWNTOWN CHEVROLET, 2300 OLIVE. CENTRAL 4250.

**FORD—Coupe, latest 1931, black; good condition; bargain; lady leaving city. 6518 West Florissant.**

**FORD—Coupe; latest 1934; cannot be told from new; 4000 actual miles; sacrifice; $475; $75 down; trade. 4454 Easton.**

**FORD—De luxe sedan, latest 1934, same as new, 4000 miles, see to appreciate, $495, $85 down, trade. 4454 Easton.**

FORD—1931 sport coupe; $225; private family; must sell today. 2847 Wisconsin.

FORD—De Luxe coupe, 1930; rumble seat; perfect condition; $180. 4931 McPherson. FO. 2710.

FORD—Coupe, 1930; good shape; reasonable. 2919 Lemp, rear.

**FORD—'29 coupe, runs fine; good tires; $55 cash. 2213 S. Grand.**

FORD—Coupes, 1931-1932, clean. Orange Front, 2209 Lynch.

**FORD—1929 sport coupe; rumble; $85; $35 down, 4761 Easton.**

**FORD—1930 coupe, $145; rumble, $45 down; trade. 4761 Easton.**

FORD—Coupe, 1929; standard; $75; also sport coupe, 1707 Geyer.

**FORD—Coupe; L4 1932; $135. Calkins, 4229W Natural Bridge.**

FORD—Coupe; 1931; like new; $190; terms. 2704 McNair.

FORD—Late 1928, 5 good tires, battery, motor, $65. 4536 Westminster.

**FORD—Coupe; '30; like new; $165; trade, terms. 4557 Easton.**

FORD—1931, sport coupe, almost new; cheap; trade; terms. 2860 McNair.

FORD—Coupe, latest '29; perfect, new tires; trade; terms. 2638 Lynch.

**FORD—Coupe, 1930; perfect, $60 down; bargain; trade. 2849 N. Grand.**

FORD—Model T coupe, '26; good condition; cheap. 4846 Northland.

**FORD—'29; business coupe, heater, $125. KUHS, 2837 N. Grand. FR. 2900.**

**FORD—'32 sport roadster, rumble seat, very clean, $245. Barney's, 4415 Manchester.**

**FORD—V-8 de luxe roadster; late '32; new 1934 motor; bargain; $265; private; terms. 3539 Page.**

**FORD — '32 roadster; like new; $335. KUHS, 2837 N. Grand. FR. 2900.**

FORD—Roadster, 1929. Ford touring, $70. Orange Front, 2209 Lynch.

**FORD—'31; Studebaker '31; A1; sacrifice; terms; trade. 1644 S. Jefferson.**

**FOR—1930 roadster; rumble; like new; $150; terms. 4463 Delmar.**

**ROADSTER—1927 Ford, 5 new tires; runs perfect; $25. 4761 Easton.**

**1932 Plymouth PB Rdstr., $65**
Down, like new, trade. 4718 Delmar.

**1930 Studebaker Roadster, $195**
Like new; trade. 4718 Delmar.

### Sedans For Sale

**FOR a better sedan visit Mendenhall's new larger used car show room at 2323 Locust st. (At Jefferson.)**

**8-98 AUBURN PHAETON SEDAN**
6 wire wheels; a beauty ..... $345
**SUNSET—4035 Lindell**
Open Evenings JEfferson 2901

**'32 AUBURN SEDAN DE LUXE 6 WHEELS, TRUNK MILSTRAND, 3333 WASHINGTON $485**

**AUBURN—Sedan, latest 1932; unusually nice; sacrifice, $335, $85 down. 4454 Easton.**

**1931 Buick Sedan**
Model 67 4-door sedan. This popular model in best of condition and real bargain for $365. Easy terms.
**West Side Buick Sales Lot**
1445 N. KINGSHIGHWAY

**'31 BUICK 8 SEDAN 6 WHEELS REDUCED TO $385**
MILSTRAND, 3333 WASHINGTON

**1932 Buick Deluxe Sedan**
Very nice car; radio; terms, trade. 4718 Delmar.

**'30 LIGHT 6 BUICK, $295**
Clean as a pin. 4619 Delmar.

**1931 Buick 8-57 Sedan**
This is a light 8; really a good one; $100 down; $350.
MONARCH, 730 N. KINGSHIGHWAY.

**BUICK—1931 sedan; small 8; excellent condition throughout.**
WILLCOCKSON MOTORS. Vandeventer at West Pine. JEfferson 6230.

**1931 Buick Deluxe Sedan, $50**
Down, like new. 4718 Delmar.

**BUICK—'32 67 model sedan; like new; perfect condition; $425; terms. 4468 Delmar.**

**BUICK—1928 sedan, $135; only had one owner. 1505 St. Louis.**

**BUICK—1930, original paint, 27,000 miles, perfect. 2524 W. Sullivan.**

BUICK—1931 sedan; fine condition; for business, etc. RIverside 6316W.

BUICK—Sedan 5-passenger; wonderful condition; bargain; $75. 4848 San Francisco

**BUICK—'28; perfect; good tires; sacrifice; trade today. 1911 Lawrence.**

**BUICK—1930 7-passenger; only 16,000 miles; cheap. 4867 Page. RO. 9454.**

**BUICK—1931 sedan 67; clean; $425. KUHS, 2837 N. Grand bl. FR. 2900.**

**CADILLAC—7-passenger de luxe sedan, latest 1931, 12-cylinder; used privately and very little; see this and do yourself some good today. 1915 N. 9th.**

**1931 Cadillac 12 Sedan**
Like new; beautiful; terms, trade. 4718 Delmar.

**1934 CHEVROLET**
**Sedan, sport sedan and coaches. Must be sold to make room for new 1935 demonstrators. Sport sedan equipped with radio, heater, clock and other accessories. Savings up to $210.**
Warner-Walsh Chevrolet Co.
5148 Natural Bridge

**'34 Chevrolet Sedan**
**Driven very few miles; original black finish; will sell at a special $545 bargain. ..... See Mr. Hirsch. 3700 S. Kingshighway. FL. 5250**

**1934 CHEVROLET SEDAN MASTER**
Mileage 10,000; like new ..... $525
**SUNSET—4035 Lindell**
Open Evenings JEfferson 2901

**1929 Chevrolet Sedan**
4-door; motor in fine condition; five good tires and new paint; only $145, easy terms.
**West Side Buick Sales Lot**
1445 N. KINGSHIGHWAY

**CHEVROLETS**
Six '29s, three '30s, two '31s, three '32s. In coaches, coupes and sedans, all in extra good shape and cut to sell.
SCHNURE CHEV., 3949 Lindell

**'32 CHEV. DE L. SEDAN**
4-door, 6 wheels, side mounts, spotlight; every appearance of a brand-new car; beautiful condition throughout; only $335; terms, trade. 2638 Lynch.
FRANKE AUTO SALES, 4811 DELMAR.

**CHEVROLET—Sedan, '33; air wheels; this is a perfect car; your car as down payment; balance 18 months.**
HALLENBERG-WAGNER MOTOR CO., AUTHORIZED FORD DEALER. 5630 Gravois. Riverside 5400.

**CHEVROLET — 1933 sedan; like new; cheap; trade; terms. 2638 Lynch.**

**MECHANICS, ATTENTION!**
1931 Reo coupe; $110; clean automobile; needs motor work.
MONARCH, 730 N. Kingshighway.

REO—Coupe, '26, motor No. 88,459, for storage repairs. 3442 Manhattan.

**ROLLS ROYCE—5 coupe; like new; bargain; direct. 4339 Olive.**

**STUDEBAKER COUPE 1931—1-Passenger; radio, hot-water heater; clean, good tires.**
3650 SOUTH KINGSHIGHWAY

**STUDEBAKER—'30 coupe, in exceptional condition, $225.**
ROBERTS CHEVROLET, 5885 Delmar.

**STUDEBAKER—1929 5-passenger coupe; $65; new tires. 4761 Easton.**

STUTZ — 1928 8-cylinder, 4-passenger coupe; very classy; 21,000 miles; condition like new. $250. 3616 Humphrey.

WHIPPET—1930 coupe, bargain. 4132 Morganford.

**1934 Chevrolet Sedan**
**Driven very few miles; original black finish; will sell at a special $545 bargain. ..... See Mr. Hirsch. 3700 S. Kingshighway. FL. 5250**

**'33 Plymouth PD Coupe; priced to sell today; perfect condition; tires DOWN and paint very good. $129**
DELMAR MOTORS, 4535 DELMAR

**'32 PLYMOUTH COUPE**
Excellent condition; only $245; terms; trade.
FRANKE AUTO SALES, 4811 DELMAR.

**PLYMOUTH COUPE—1933 PC with Rumble; clean, low mileage; see this car. Bargain. $350**
SOUTH KINGSHIGHWAY

**A MONARCH SPECIAL**
**$100 down buys 1933 Plymouth coupe, $365**
MONARCH, 730 N. KINGSHIGHWAY.

**'33 PLYMOUTH COUPES Asst. $395 up to $435**
MILSTRAND, 3333 WASHINGTON

**'33 PLYMOUTH COUPE, original; very clean. $395**
CROSBY MOTORS, 3000 Gravois. GR. 7377

**PLYMOUTH—De luxe coupe, latest 1934, like new, beautiful, $125 down, hurry; trade. 2849 N. Grand.**

**PLYMOUTH—4, latest '32 P. B. coupe; $250; terms. 3645 Chippewa.**

**'31 PONTIAC COUPE, $285**
A bargain. 4619 Delmar.

**'29 PONTIAC COUPE—Private; good condition; must sell. 3122 Illinois. $100**

**PONTIAC—1928 coupe, $90; new tires and paint. 1505 St. Louis.**

PONTIAC—Coupe, late '29; A1 condition, cheap; trade; terms. 2638 Lynch.

**STUDEBAKER—'30 coupe, in exceptional condition; $225.**
ROBERTS CHEVROLET, 5885 Delmar.

**STUDEBAKER—1929 5-passenger coupe; $65; new tires. 4761 Easton.**

STUTZ — 1928 8-cylinder, 4-passenger coupe; very classy; 21,000 miles; condition like new. $250. 3616 Humphrey.

WHIPPET—1930 coupe, bargain. 4132 Morganford.

**1932 Chevrolet DeLuxe Sedan**
**6 Wheels, black color, original finish; $100 down; $360.**
MONARCH, 730 N. KINGSHIGHWAY.

**SPECIAL ATTENTION**
1932 Chevrolet sedan, $295; $60 down; almost new. 4761 Easton.

CHEVROLET—1933 sedan, car had only one owner and looks it; runs like new.
WILLCOCKSON MOTORS, Vandeventer at West Pine. JEfferson 6230.

**CHEVROLET—Sedan, latest 1933 master same as new, real sacrifice, $535, only $100 down; balance 16 months; trade. 4454 Easton.**

**'29 CHEVROLET Sedan; economical family car, real val. $145**
CROSBY MOTORS, 3000 Gravois. GR. 7377

**1928 Chevrolet Sedan, $30**
Down; perfect. 4718 Delmar.

**'34 Master Chev. Sedan, $445**
Like new. 4619 Delmar.

**'33 Master Chev. Sedan, $445**
Runs and looks like new. 4619 Delmar.

**1931 Chevrolet DeLuxe Sedan**
**Special 6 wheels, $100 down, $265.**
MONARCH, 730 N. Kingshighway.

**'32 Chevrolet Sedan, $325**
A real clean job. 4619 Delmar.

**CHEVROLET—Sedan, latest 1933; beautiful condition; real sacrifice, $395, $85 down. 4454 Easton.**

CHEVROLET—'30 sedan; in good condition; private owner; $175 cash. GRand 9969. 3816 Botanical.

CHEVROLET—Sedan, latest 1934; 10,000 miles; bargain, $485, terms. 2704 McNair av.

**CHEVROLET—'31 sedan, $285.**
DOWNTOWN CHEVROLET, 2300 OLIVE. CENTRAL 4250.

**CHEVROLET—1933, Master sedan, $435.**
DOWNTOWN CHEVROLET, 2300 OLIVE. CENTRAL 4250.

**CHEVROLET—1929 de luxe sedan, 6 wire wheels, A1 shape. 2524W Sullivan.**

**'31 Chevrolet sedan, original paint, 4 new 8-ply tires; "special" $265; terms; trade. Barney's, 4415 Manchester.**

CHEVROLET—'34 sedan, almost new; cheap; trade; terms. 2860 McNair.

CHEVROLET—Sedan; 1928; good condition; bargain. 3614 Nebraska.

CHEVROLET—1927; runs good; motor perfect; $40. 4584 Maffitt.

**CHEVROLET—1927 sedan; $35; runs perfect; real buy. 4761 Easton.**

**CHEVROLET—Sedan, '29; like new; $45 down; hurry. 4557 Easton.**

**CHEVROLET—Sedan, 1932, like new, $295; trade, terms. 2849 N. Grand.**

**CHEVROLET — For Sale, De Soto, Sedan; 1928, 1933; terms. 2415 Cass av.**

**CHEVROLET—Sedan, 1927; clean; must sell. FO. 4661. 5112 Lotus.**

CHEVROLET—Sedan, 1926; runs perfect; $25 cash. 2704 McNair.

**CHEVROLET—Town sedan, 1934, like new, $535; trade, terms, 2849 N. Grand**

**CHEVROLET—'33; Olds, '32; guaranteed A-1; $50 down. 1644 S. Jefferson.**

**CHEVROLETS—Sedans, '34-'33; radio, etc.; cheap; trade; terms. 2506 S. Jefferson.**

CHEVROLET—Sedan, looks and runs A-1; bargain; $27. 926 Russell.

**CHEVROLET—'30 sedan; nice buy, $157; terms. 3645 Chippewa.**

**CHEVROLET—'32 sedan; $260; $60 down. 3645 Chippewa.**

**SPECIAL ATTENTION**
1933 Chrysler de luxe sedan, $565; beautiful black finish metal tire covers to match, 9000 actual miles, seeing is believing; trade; 18 months balance. 4761 Easton.

**1933 Chrysler 6 De Luxe Sedan**
Almost new; terms, trade. 4718 Delmar.

**CHRYSLER 6—1934 sedan, 5000 miles; serve as new; 90-day guarantee.**
P. W. WHITE MOTOR CO., 3116 Locust.

**CHRYSLER—1930 75 sedan; 6 wire wheels; this car needs a little touching up; $100; $25 down. 4761 Easton.**

**CHRYSLER 8—Sedan, 1931; beautiful condition; sacrifice, $295; $75 down; trade. 4454 Easton.**

**CHRYSLER 66—Sedan, 1930, 6 wheels; looks and runs like new; $250.**
ROBERTS CHEVROLET, 5885 Delmar.

CHRYSLER—Sedan, 1928; clean; $65; Pontiac, Orange Front, 2209 Lynch.

**CHRYSLER—Sedan, latest 1931; beautiful, $295; trade, terms. 2849 N. Grand.**

CHRYSLER—70, sedan, '30; like new; bargain; trade; terms. 2638 Lynch.

**1930 Cord Sedan, $100 Down**
**Front wheel drive; a real snappy car at a give-away price; $275.**
MONARCH, 730 N. KINGSHIGHWAY.

**'30 De Soto Sedan**
This is a real value ..... $175
SCHNURE CHEVROLET 3949 LINDELL

**SPECIAL ATTENTION**
1932 De Soto sedan; almost new; $285; $60 down; trade. 4761 Easton.

| | |
|---|---|
| 1 | De Soto sedan, 6 cylinder |
| 9 | $100 down, $395. |
| 3 | Don't miss this one Real |
| 3 | Bargain. |

MONARCH, 730 N. KINGSHIGHWAY.

**1933 De Soto Deluxe Sedan**
Driven 12,000 miles; perfect; terms, trade. 4718 Delmar.

**1932 DE SOTO 6 SEDAN, $50**
Down; like new; trade. 4718 Delmar.

DE SOTO S—Sedan, 1930; new tires, perfect; $135, terms. 2704 McNair.

DE SOTO—1933 sedan; slightly wrecked; $205. 6616 Easton.

**1934 Dodge Sedan**
De luxe model; has original finish. Iceland green. Sold with our guarantee ..... $625
CROSBY MOTORS, INC., 3501 S. Kingshighway FL. 6210

**SPECIAL ATTENTION**
1934 Dodge de luxe sedan, beautiful steel chromium wheels, tire covers to match car; this car belonged to a private family, 5000 actual miles, $675. 4761 Easton.

**'29 DODGE SEDAN Only $50 Down**
EDWARD CHEVROLET CO.
6820 Gravois. FLanders 1470.

**'32 DODGE SEDAN D. L. MODEL 6 WHEELS $395**
MILSTRAND, 3333 WASHINGTON

**'33 Dodge De Luxe Sedan, original finish; perfect mechanically and price DOWN is right. $169**
DELMAR MOTORS, 4535 DELMAR

**'33 DODGE De Luxe Sedans; $495**
beautiful black and one color golden beige; very small mileage, your choice.
CROSBY MOTORS, 3000 Gravois. GR. 7377

**'33 DODGE SEDANS ASSORTMENT, REDUCED TO $495**
MILSTRAND, 3333 WASHINGTON

**1933 Dodge De Luxe Sedan; $525**
latest series; beautiful golden beige; sold with our guarantee.
CROSBY MOTORS, 3700 S. Kingshighway

DODGE—1929; A1 condition; new tires; bargain, $200. 7400 Gayola. Hiland 0096.

**DODGE 6—Sedan, 1931; beautiful, original condition; sacrifice, $250, $75 down. 4454 Easton.**

**DODGE—6; latest '32 D. L. sedan; $295; terms. 3645 Chippewa.**

DODGE—Standard sedan, '29; almost new; $335; terms; trade. 2638 Lynch.

**DODGE—6; latest '33 sedan; original, $423; terms. 3645 Chippewa.**

**FORD SEDANS—'33, '34 models; all in excellent condition. Protect your investment—buy your car from an authorized Ford dealer with over eleven years of fair dealing. Your old car as down payment; 18 months on balance.**
HALLENBERG-WAGNER MOTOR CO. Authorized Ford Dealers. 5630 GRAVOIS. Riverside 5400.

**TRUCK BUYERS SAVE $$**
**'34 Ford de luxe sedan ..... $485**
**'34 Ford coupe; radio ..... 400**
**'34 Ford coach ..... 400**
**'29 Graham 5-passenger coupe ..... 60**
**'29 De Soto coupe; perfect ..... 70**
Others; terms. 717 S. VANDEVENTER.

**1934—$125—DOWN**
Ford 4-door de luxe; heater; all equipment; $545.
MONARCH, 730 N. KINGSHIGHWAY.

**FORD 4-DOOR DELUXE, '34**
$495, $100 Down.
Like new guaranteed.
MONARCH, 730 N. Kingshighway.

**'30 FORD SEDAN REFINISHED, GOOD TIRES $195**
MILSTRAND, 3333 WASHINGTON

**'34 Ford DeLuxe Sedan, $435**
Appearance of new. 4619 Delmar.

**FORD—'28 tudor, $95.**
DOWNTOWN CHEVROLET, 2300 OLIVE. CENTRAL 4250.

**FORD—'34 de luxe tudor, $495.**
DOWNTOWN CHEVROLET, 2300 OLIVE. CENTRAL 4250.

FORD—1934 de luxe tudor; black; low mileage; right price; like new. Call Brouster. EV. 2353.

**FORD—'30 sedan; real bargain; $165; terms. 3645 Chippewa.**

**FORD—Sedan; '33; like new; $395; trade, terms. 4557 Easton.**

FORD—$150 credit on any new Ford sell for $100. WAbash 9337.

FORD—Town sedan, '29, perfect; motor overhauled; terms. 2638 Lynch.

FORD—Sedan; 1929; refinished; perfect, $85; terms; trade. 4356 Delmar.

FRANKLIN—Sedan, '27; good family car, $78. 4018A McPherson. NEwstead 0439.

**GARDNER—sedan, latest 1930, unusually clean, new tires, perfect upholstery, motor overhauled; original paint, $95, $35 down. 4454 Easton.**

**GARDNER 8—Late 1929 de luxe sedan; wonderful condition; plenty of service for little cash. 1915 N. 9th.**

**GRAHAM-PAIGE—Sedan, 1929; a real bargain in a large car, $95.**
CHAMBERS MOTOR, 3863 S. Grand.

**1930 Graham 6 Sedan, $30**
Perfect. 4718 Delmar.

**1932 Graham 6 Sedan, $255**
Like new; terms; trade. 4718 Delmar.

**'32 GRAHAM SEDAN, $295**
A bargain. 4619 Delmar.

**GRAHAM—1929 sedan; $135; excellent condition. 1505 St. Louis.**

**HUDSON—1929 sedan, $135; all new rubber. 1505 St. Louis.**

**LA SALLE—Sedan; latest 1931; 7-passenger, absolutely original, 23,000 actual miles; must see to appreciate; $485; terms, trade. 4454 Easton.**

LA SALLE—'29 7-passenger; excellent; cheap. 4250 San Francisco.

LA SALLE—Sedan, a great family car for only a small down payment.
WILLCOCKSON MOTORS, Vandeventer at West Pine. JEfferson 6230.

**1931 LA SALLE SEDAN**
Almost new; terms; trade. 4718 Delmar.

**LA SALLE—1928 sedan; bargain; $185. KUHS, 2837 N. Grand bl. FR. 2900.**

LA SALLE—1931, 7 passenger, must sell; will trade. Hiland 9320.

**7-PASSENGER**
Lincoln sedan; perfect condition; hot-water heater; original paint; only $175. 4676 Easton.

**LINCOLN SEDAN**
Late 1931 five-passenger; like new; sacrifice. MOTORAMP GARAGE, 3615 Delmar.

**NASH—1928 sedan, refinished, only $85; $35 down; $3 weekly.**
HALLENBERG-WAGNER MOTOR CO., AUTHORIZED FORD DEALER, 8215 Gravois. FLanders 5400.

NASH—Sedan, 1931; car has had very little use; can be bought at a right price.
WILLCOCKSON MOTORS, Vandeventer at West Pine. JEfferson 6230.

**NASH—1930 special sedan; the best buy in town; $95; $35 down; trade. 4761 Easton.**

**1933 Nash Deluxe Sedan, $395**
Almost new; terms; trade. 4718 Delmar.

NASH—'34 de luxe sedan; motorist's real private owner; ½ original price; must sell. 3929A S. Compton.

**OAKLAND—1931 sedan, $195; almost new; $45 down. 4761 Easton.**

**SPECIAL ATTENTION**
1931 Oldsmobile de luxe sedan; beautiful black finish; 6 natural wood wheels, $295; trade. 4761 Easton.

**SPECIAL ATTENTION**
1932 Oldsmobile de luxe sedan; $395; almost new; trade. 4761 Easton.

**1932 Olds De Luxe Sedan**
6 wire wheels, trunk; very beautiful; terms, trade. 4718 Delmar.

**'34 OLDSMOBILE 8 SEDAN**
Has trunk; like new; only $745.
SADLO-FABER, 4933 Natural Bridge.

**OLDSMOBILE—'29 sedan, above average, $175.**
ROBERTS CHEVROLET, 5885 Delmar.

**1930 Olds 6 Deluxe Sedan, $255**
6 wire wheels; terms; trade. 4718 Delmar.

**OLDSMOBILE—'29 de lux sedan, $75; needs work. 3645 Chippewa.**

OVERLAND—1927 sedan; good condition; $35. 4422 Wallace av.

**1930 PACKARD 8 SEDAN**
$100 DOWN, $350

**1930 PIERCE SEDAN**
$100 DOWN, $325

**1931 AUBURN 8 BROUGHAN**
$50 DOWN, $175

**1928 PACKARD 6 SEDAN**
$50 DOWN, $175
MONARCH, 730 N. Kingshighway.

**SPECIAL ATTENTION**
1931 Packard convertible sedan, $475; 6 chromium wheels, classiest car in city, terms. 4761 Easton.

**PACKARD—6; 7 passenger sedan; ideal for service car; A-1 condition; private party; $150. 7243 Winchester dr., Normandy. MU. 6915.**

PACKARD—'28, 5-passenger, very clean; easy terms, $175. Mrs. Smith, Atlantic Hotel. CEntral 4311.

**1929 PACKARD SEDAN, $195**
Perfect; trade; terms. 4718 Delmar.

**1931 Pierce-Arrow Sedan, $100**
Down; perfect. 4718 Delmar.

PIERCE-ARROW—1930 sedan, $285. Orange Front, 2209 Lynch.

HOUND'S TOOTH USED CARS.
1933 4-door Pontiac Sedan, $485.
1934 Plymouth De Luxe 4-door, $575.
1934 Plymouth De Luxe 4-door, $590.
CLEAN AS A HOUND'S TOOTH.
GILDER MOTOR CO., 126 E. LOCKWOOD. RE. 2204.

**1934 Plymouth Sedan**
De luxe, beautiful black finish, $545
Sold with our guarantee.
CROSBY MOTORS, INC., 3700 S. Kingshighway. FL. 5250

**PLYMOUTH—Sedan, 1933; your opportunity for a real bargain; $475; generous trade.**
CHAMBERS MOTOR, 3863 S. Grand.

**'29 PLYMOUTH SEDAN**
Real buy at ..... $125
SCHNURE CHEVROLET 3949 LINDELL

**'32 PLYMOUTH SEDAN Reduced from $395 to $355**
MILSTRAND, 3333 WASHINGTON

PLYMOUTH—P. D. sedan; 1933; bad only one owner; very low mileage.
WILLCOCKSON MOTORS. Vandeventer at West Pine. JEfferson 6230.

**'33 PLYMOUTH SEDANS Asst., $425 up to $465**
MILSTRAND, 3333 WASHINGTON

**1934 Plymouth Sedan**
Driven 9000 miles; perfect; terms, trade. 4718 Delmar.

**1933 Plymouth De Luxe Sedan $440**
dan; Chrysler gray finish; very low mileage.
CROSBY MOTORS, 3700 S. Kingshighway

**PLYMOUTH—'32 P. B. de luxe sedan, $345.**
DOWNTOWN CHEVROLET, 2300 OLIVE. CENTRAL 4250.

**'32 PLYMOUTH P. B. Sedan; $350**
original throughout.
CROSBY MOTORS, 3000 Gravois. GR. 7377

**PLYMOUTH—1932 sedan; perfect bargain; $245; terms, trade. Barney, 4415 Manchester.**

**PLYMOUTH — Sedan; '34; 5000 miles; $495; trade, terms. 2849 N. Grand.**

PLYMOUTH — 1934 sedan; slightly wrecked; $245; must sell. 6616 Easton.

**PLYMOUTH 4—Latest '32 P. B. sedan; $295; terms. 3645 CHIPPEWA.**

PLYMOUTH—Sedan, latest 1933 P. D.; almost new; $415, terms. 2704 McNair.

**PLYMOUTH—'33 sedan; 6 wire wheels; $395; terms. 3645 Chippewa.**

**1934 Pontiac Sedan**
Beautiful original paint; 6 wheels. Low mileage. Real bargain, $665. Easy terms.
**West Side Buick Sales Lot**
1445 N. KINGSHIGHWAY

**SPECIAL ATTENTION**
1933 Pontiac de luxe sedans, 2; one beautiful black, one beautiful two-tone; tire covers to match; cars these cars are almost new, $465 each, $100 down, 18 months balance. 4761 Easton.

**'33 PONTIAC SEDAN 2-DOOR TOURING TRUNK $485**
MILSTRAND, 3333 WASHINGTON

PONTIAC 6—Sedan, 1931 model; excellent appearance and motor perfect.
WILLCOCKSON MOTORS. Vandeventer at West Pine. JEfferson 6230.

**'33 PONTIAC SEDAN**
Color green; only $495.
SADLO-FABER, 4933 Natural Bridge.

**PONTIAC—1934 sedans, 5 and 6 wheel, beautifully clean.**
P. W. WHITE MOTOR CO., 3116 Locust.

**PONTIAC—1927 sedan; $50; perfect. 1505 St. Louis.**

REO—Army officer ordered to Hawaii must dispose of gorgeous Reo Royale Victoria sedan; as new; late 1935; a real buy at $1500; terms. RI. 0468, extension 1.

**1932 Rockne 6 Sedan, $75**
Down, like new; trade. 4718 Delmar.

**1931 STUDEBAKER SPORT SEDAN**
6 wire wheels ..... $265
**SUNSET—4035 Lindell**
Open Evenings JEfferson 2901

**'33 Studebaker 6 De Luxe Sedan**
Cleanest and nicest car in town; terms, trade. 4718 Delmar.

**SPECIAL ATTENTION**
1932 Studebaker sedan, $295; $65 cash; hot-water heater, tire covers to match car, $70 down; open Sunday. 4761 Easton.

**STUDEBAKER—'31 sedan; side mounts; chrome tire covers; $235. 1505 St. Louis.**

**STUDEBAKER—'31 sedan, in first-class condition throughout; $275.**
ROBERTS CHEVROLET, 5885 Delmar.

## USED AUTOMOBILES

### Coaches For Sale

**FORD — '32 coach; air wheels; power brakes; 17,000 miles. 2213 S. Grand.**

FORD—'32, sell or trade for '28 or '29 coupe. 4727 Sidney.

**FORD—Tudor; 1929; clean; new tires; $95. 5351 Bartmer. RSodale 2470.**

**FORD—1928 coach, new paint; $88.**
KUHS, 2837 N. Grand bl. FR. 2900.

FORD—Coach, 1929; good condition; $85. 1518 East Grand.

**FORD—Coach, '34; 7000 miles; cheap; terms; trade. 2506 S. Jefferson.**

FORDS—Coaches, '30-'29; reconditioned; clean; terms; trade. 2506 S. Jefferson.

FORD—Coach; late 1929; only $75. 1707 Geyer.

FORD—Coach, 1931, A-1 condition. 3142 Morganford.

GRAHAM PAIGE—Coach, 1930; terms. 3710 Bates (rear). Inquire 3539 S. Grand. LA. 9543.

**HUDSON—Coach, '29; runs good; $85; $35 down; $10 per week.**
HALLENBERG-WAGNER MOTOR CO., AUTHORIZED FORD DEALER, 8215 Gravois. FLanders 5400.

NASH—Coach, 1929; 18,000 miles; $185; private. Between 4-7 p. m. 3742 Olive.

**NASH—1928 coach; in good condition; $45; hurry. 4761 Easton.**

**OAKLAND—Coach, latest 1931, beautiful original condition; $235, $50 down. 4454 Easton.**

### 1929 OLDS COACH, $30
down; perfect. 4718 Delmar.

OLDS—'29; new tires; $20 down; special to workingman. Brock, 4418 Olive st.

OLDSMOBILE—1933; 12,000 miles; trade. EV. 0389. 5258 Gilmore.

**OLDSMOBILE—Coach, '29; like new, $125, trade; terms, $55. 4557 Easton.**

**OLDSMOBILE—1927 coach; $85; real buy. 4761 Easton.**

**OLDSMOBILE—'33; 4000 miles; cheap; terms. Mrs. Schmidt, 4964 Walsh.**

PONTIAC—1929, rebuilt motor, good tires; $100. L. Bell, 4509 Chouteau.

### '33 Plymouth Coaches, $425
Three, in excellent condition. Your choice.

Authorized Ford Dealer
WESTERN AUTOMOBILE CO. Washington and Euclid RSodale 0147

### '34 Plymouth De L. Coach
Practically brand-new; buy for only the unpaid balance due finance company. Terms; trade.
FRANKE AUTO SALES, 4811 DELMAR

**'31 PLYMOUTH COACH Refinished, Reduced to $225**
MILSTRAND, 3333 WASHINGTON

**'33 PLYMOUTH COACHES Assortment, $425 up to $455**
MILSTRAND, 3333 WASHINGTON

**'34 PLYMOUTH COACH De Luxe, Reduced to $550**
MILSTRAND, 3333 WASHINGTON

**'33 Plymouth PD Coach; excellent condition; special low price; trade, terms. DOWN $135

## USED AUTOMOBILES

### Sedans For Sale

**1931** Studebaker Dictator 8 Sedan; 6 wire wheels; has had exceptionally good care. CROSBY MOTORS, 3501 S. Kingshighway. **$325**

STUDEBAKER—St. Regis sedan, latest same as new, see to appreciate, $575, $100 down; trade. 4454 Easton.

STUDEBAKER—1930 Dictator; must sell; tires, paint like new; private party. Sylvania.

STUDEBAKER—1928 sedan; $35; new tires; runs perfect. 4761 Easton.

STUDEBAKER—1930 Dictator sedan; will exchange. 2006 Kraft.

STUTZ—1928 sedan; real bargain; $165. Kills. 2837 N. Grand bl. FR. 2900.

STUDEBAKER—Sedan, 1934, 4309 McGraystone Apartment; garage.

STUDEBAKER—Late 1928 Commander; 1928 Dictator. $55. 3315 Easton.

**1934 Terraplane 6 Sedan, $475** Only driven 6000 miles; terms, trade. Delmar.

WILLYS—1932 sedan; like new; $365. Kills. 2837 N. Grand bl. FR. 2900.

1930, 4-cylinder sedan, cheap. 4745 S. Compton.

Sedan, 1930; 4-cylinder, like new; $95, terms. 2704 McNair.

### Trucks For Sale

INTERNATIONAL

**RECONDITIONED TRUCKS**

'34 Ford; duals ..... $565
'34 International, 3-ton ..... 1875
'34 Diamond T Sleeper Cab. 750
'28 International 5-yd. Dump 550
'33 International, duals ..... 750
'28 Chevrolet Sedan Delivery 65
'31 International, duals ..... 325
'32 Chevrolet, duals ..... 295
'32 Dodge, duals ..... 300
'31 Chevrolet ½ Panel ..... 165
'34 International ½-t. Panel 475
'31 Ford 1½-ton Panel ..... 285
'31 International, duals ..... 295

CASH TERMS TRADE

**International Harvester Co. of America**
4010 West Pine Blvd.
FRanklin 1335

**MENDENHALL BETTER TRUCKS**

See these for real service and a fair deal to you!
'33 Ford Pickup.
'28 Ford 1½-Ton Express.
'30 Ford 1½-Ton Stake.
'30 Ford 157" Ch. & Cab.
'33 Dodge 157" Ch. & Cab.
'34 Chev. High Stake.

*Leading Ford Dealer!*
LOCUST AT JEFFERSON

**TRUCKS**

2 1930 Chevrolet Trucks Coal Body.
3 1931 Chevrolet Trucks, Stake Body.
1 1933 Chev. Truck, Hydraulic Dump Body.
4 1933-4 Chevrolet Trucks, 131-157.
1 1934 Chevrolet Sedan Delivery.

**BIG 4 AUTO**
2400 S. Jefferson

CHEVROLET—12-ft. stake body; 10-ply dual tires.
DIAMOND T—1½-ton, long base; 15-ft. stake body with house top.
DODGE—2-ton dump body and hoist.
MACK—A. B. dump body hoist; D. R. axle.
WHITE—1½-ton, long base, 15-ft. stake body with house top.
WHITE—1½-ton dump body and hoist.
TRACTORS—2½-ton Indiana; other makes and sizes priced to sell; terms or trade.

**WHITE MOTOR CO.**
4151 FOREST PARK BL.

**GMC**
RELIABLE USED TRUCKS
Largest Assortment of Quality Used Trucks and Body Styles in St. Louis Including
Ford Stakes, duals (reconditioned)
Diamond T, 1½-ton (like new)
Chev. ½-t. Express (reconditioned)
G. M. C. 2-ton Coal (reconditioned)
G. M. C. 1½-t., long w. b. (rebuilt)
Studebaker, 2-ton (reconditioned)
International, 1½-ton, (rebuilt)
Fuel Tanks, 350-Gallon Tank
All-Priced Right—Easy Terms Available
GENERAL MOTORS TRUCK CO.
3966 Washington JEfferson 0300

**TRUCKS**

1930 Chevrolet ½-Ton Panel.. $150
1930 Dodge ¾-Ton Panel ..... 145
1930 Dodge, Coal Body ..... 60
1931 Ford Chassis and Cab.; dual wheels, overloads ..... 375
1931 International Chassis and Cab, duals ..... 275

**Warner-Walsh Chevrolet Co**
5148 NATURAL BRIDGE

**USED TRUCKS**

1932 Autocar; rebuilt; 3-ton, 6-cylinder. A. C. F., 3½-ton Tractor. Studebaker, 3-Ton Tractor International 3-ton Tractor. Ford A-8 Hydraulic Hoist and Body. Indiana 2-ton Tractors.
AUTOCAR TRUCK CO.
St. Louis Branch, 2740 Locust.

**USED TRUCKS**

Complete line, ½ to 2 tons; Chevrolets, Fords, Reos, International, Dodges. Many others to choose from. All body styles. Terms; trade.
CROSBY MOTORS
3501 S. Kingshighway FL. 5250

**TRUCK BUYERS SAVE $$**

1931-in. ..... $425
1934-in.; duals ..... 455
1931-157-in., duals ..... 295
1930-in., duals ..... 245
1931-in., duals ..... 325
1930 sedan delivery ..... 135
1931-157-in., duals ..... 235
1931-131-in., duals ..... 125
Trucks to trade for buicks.
Trade. 717 S. VANDEVENTER.

**TRUCKS**

1930 Ford pick-up; $95.
1931 Chevrolet, 1½ dual; $187.50.
1931 Chevrolet sedan, delivery; $245.
Terms to fit.
MONARCH, 730 N. Kingshighway.

**"See Barneys' for Trucks"**

Chevrolets, Fords, International, GMC hydraulic dumps, stakes, ice and coal, etc. types; latest models; best bargains in town; terms, trade. BARNEY'S 4415 MANCHESTER.

1928; dual pneumatic; 3-ton; stake. 1324 N. Eighth (rear).

**27 Chevrolet 1-Tons**
Hand dump ..... **$50**
SCHNURE CHEVROLET 3949 LINDELL

### Sedans For Sale

**LA SALLE SEDAN**
terms; trade. 4718 Delmar.

1928 sedan; bargain; $185. 2837 N. Grand bl. FR. 2900.

1931, 7 passenger, must sell; Hiland 9320.

**7-PASSENGER**
perfect condition; hot-water original paint; only $175. 4636

**LINCOLN SEDAN**
five-passenger; like new; sacrifice. 2006 Kraft.

**$8 sedan, refinished, only $85;** $3 weekly.
**BERG-WAGNER MOTOR CO., HORIZED FORD DEALER,** FLanders 5400.

1931; car has had very can be bought at a right price. **ALLCOCKSON MOTORS,** at West Pine. JEfferson 6230.

**0 special sedan; the best buy $95; $35 down; trade. 4761**

**sh Deluxe Sedan, $395** terms, trade. 4718 Delmar.

de luxe sedan; motorola radio; owner; ½ original price; must 29A S. Compton.

1931 sedan, $195; almost down. 4761 Easton.

**CIAL ATTENTION**
obile de luxe sedan; beautiful both 6 natural wood wheels; de. 4761 Easton.

**CIAL ATTENTION**
obile de luxe sedan; $395; al- trade. 4761 Easton.

**Olds De Luxe Sedan**
eels, trunk; very beautiful! ade. 4718 Delmar.

**OSMOBILE 8 SEDAN**
like new; only $745. ABER. 4933 Natural Bridge.

LE—'29 sedan, above average, **S CHEVROLET. 5885 Delmar.**

**ls 6 Deluxe Sedan, $255**
ls; terms; trade. 4718 Delmar.

LE—'29 de lux. sedan, $75; rk. 3645 Chippewa.

1927 sedan; good condition; 22 Wallace av.

**ACKARD 8 SEDAN**
$100 DOWN, $350

**PIERCE SEDAN**
$100 DOWN, $325

**BURN 8 BROUGHAM**
$50 DOWN, $175

**ACKARD 6 SEDAN**
$50 DOWN, $175
RCH, 730 N. Kingshighway.

**CIAL ATTENTION**
ard convertible sedan, $475; 6 wheels; classiest car in city; 4761 Easton.

—6; 7 passenger sedan; ideal car; condition; private 150. 7243 Winchester dr., Nor- MU. 6915.

'28 5-passenger, very clean; tires, Mrs. Smith, Atlantic Central 4311.

**ACKARD SEDAN, $195**
terms. 4718 Delmar.

**erce-Arrow Sedan, $100**
rfect. 4718 Delmar.

RROW—1931 sedan, $285. Front. 2209 Lynch.

**DS TOOTH USED CARS**
4-door Pontiac Sedan, $485.
mouth De Luxe 4-door, $575.
mouth De Luxe 4-door, $590.
AS A ROUND'S TOOTH.
TOR CO., 126 E. LOCKWOOD Ave. 2204.

**4 Plymouth Sedan**
beautiful black finish, **$545**
n; guarantee.
ROSBY MOTORS, INC.
Kingshighway. FL. 5250

**TH**—Sedan 1933; your op- for a real bargain; $375; trade.
ERS MOTOR, 3863 S. Grand.

**0 Plymouth Sedan**
..... **$125**
CHEVROLET 3949 LINDELL

PLYMOUTH SEDAN
reduced from $395 **$355**
RAND, 3333 WASHINGTON

H—P. D. sedan; 1933; had only ; very low mileage. LL'S MOTOR SALES, r at West Pine. JEfferson 6230.

PLYMOUTH SEDANS
Asst., $425 up to **$465**
RAND, 3333 WASHINGTON

**4 Plymouth Sedan**
00 miles, perfect; terms, trade.

Plymouth De Luxe 8 dan; Chrysler gray fin- low mileage. MOTORS, 3200 S. Kingshighway

H—32 P. B. de luxe sedan, **$440**

WNTOWN CHEVROLET, LIVE. CENTRAL 4250.

MOUTH P. B. Sedan; **$350** inal throughout. MOTORS, 3000 Gravois. GR. 7477

H—1932 sedan; perfect bargain; terms, trade. Barney, 4415 Man-

H — Sedan; '34; 5000 miles; rade; terms. 2819 N. Grand.

H — 1934 sedan; slightly $245; must sell. 6616 Easton.

H 4—Latest 702 P. B. sedan; terms. 3645 CHIPPEWA.

H—Sedan, latest 1933 P. D.; new $415; terms. 2704 McNair.

H—33 sedan; 6 wire wheels; terms. 3645 Chippewa.

**34 Pontiac Sedan**
ful original paint; 6 wheels, eage. Real bargain. $665. ms.

**Side Buick Sales Lot**
45 N. KINGSHIGHWAY

**CIAL ATTENTION**
ac de luxe sedans, 2; one beau- ck, one beautiful two-tone, metal rs to match cars; these cars ost new $465 each, $100 down, ms; balance like rent. 4761 Easton.

**ONTIAC SEDAN** **$485**
-DOOR TOURING TRUNK
RAND, 3333 WASHINGTON

6—Sedan 1931 model; 6-wheel; 6—Sedan 1931; like new; $465. ILLCOCKSON MOTORS, r at West Pine. JEfferson 6230.

**PONTIAC SEDAN**
only $495.
-FABER, 4033 Natl Bridge.

1934 sedans, 5 and 6 wheel, **HT. MOTOR CO., 3116 Locust.**
—1932 sedan; $50; perfect. 1505 S.

y officer ordered to Hawaii must ll or trade Reo Royalite Victoria as new; late 1935; a gift at erms. RI. 0468, extension 40.

**Rockne 6 Sedan, $75**
new; trade. 4718 Delmar.

**STUDEBAKER SPORT SEDAN** **$265**

**ET—4035 Lindell**
enings — JEfferson 2901

**de ker 6 De Luxe Sedan**
and nicest car in town; terms, 4718 Delmar.

**CIAL ATTENTION**
baker sedan; $295; $65 radio, r heater, tire covers to match down; open Sunday. 4761 Easton

KER—'31 sedan; side mounts; tire covers. $515. 1505 St.

KER—'31 sedan, in first-class RTS CHEVROLET, 5885 Delmar.

### Trucks For Sale

**1931** Studebaker Dictator 8 Sedan; 6 wire wheels; has had exceptionally good care. CROSBY MOTORS, 3501 S. Kingshighway. **$325**

STUDEBAKER—St. Regis sedan, latest same as new, see to appreciate, $575, $100 down; trade. 4454 Easton.

STUDEBAKER—1930 Dictator; must sell; tires, paint like new; private party. Sylvania.

STUDEBAKER—1928 sedan; $35; new tires; runs perfect. 4761 Easton.

**LINCOLN SEDAN**
five-passenger; like new; sacrifice. 2006 Kraft.

**8 sedan, refinished, only $85;** $3 weekly.
**BERG-WAGNER MOTOR CO., HORIZED FORD DEALER,** FLanders 5400.

1931; car has had very can be bought at a right price. **ALLCOCKSON MOTORS,** at West Pine. JEfferson 6230.

**0 special sedan; the best buy $95; $35 down; trade. 4761**

**sh Deluxe Sedan, $395** terms, trade. 4718 Delmar.

de luxe sedan; motorola radio; owner; ½ original price; must 29A S. Compton.

1931 sedan, $195; almost down. 4761 Easton.

**CIAL ATTENTION**
obile de luxe sedan; beautiful both 6 natural wood wheels; de. 4761 Easton.

**CIAL ATTENTION**
obile de luxe sedan; $395; al- trade. 4761 Easton.

**Olds De Luxe Sedan**
eels, trunk; very beautiful! ade. 4718 Delmar.

**OSMOBILE 8 SEDAN**
like new; only $745. ABER. 4933 Natural Bridge.

LE—'29 sedan, above average, **S CHEVROLET. 5885 Delmar.**

**ls 6 Deluxe Sedan, $255**
ls; terms; trade. 4718 Delmar.

LE—'29 de lux. sedan, $75; rk. 3645 Chippewa.

1927 sedan; good condition; 22 Wallace av.

**ACKARD 8 SEDAN**
$100 DOWN, $350

**PIERCE SEDAN**
$100 DOWN, $325

**BURN 8 BROUGHAM**
$50 DOWN, $175

**ACKARD 6 SEDAN**
$50 DOWN, $175
RCH, 730 N. Kingshighway.

**CIAL ATTENTION**
ard convertible sedan, $475; 6 wheels; classiest car in city; 4761 Easton.

—6; 7 passenger sedan; ideal car; condition; private 150. 7243 Winchester dr., Nor- MU. 6915.

'28 5-passenger, very clean; tires, Mrs. Smith, Atlantic Central 4311.

**ACKARD SEDAN, $195**
terms. 4718 Delmar.

**erce-Arrow Sedan, $100**
rfect. 4718 Delmar.

RROW—1931 sedan, $285. Front. 2209 Lynch.

**DS TOOTH USED CARS**
4-door Pontiac Sedan, $485.
mouth De Luxe 4-door, $575.
mouth De Luxe 4-door, $590.
AS A ROUND'S TOOTH.
TOR CO., 126 E. LOCKWOOD Ave. 2204.

**4 Plymouth Sedan**
beautiful black finish, **$545**
n; guarantee.
ROSBY MOTORS, INC.
Kingshighway. FL. 5250

**TH**—Sedan 1933; your op- for a real bargain; $375; trade.
ERS MOTOR, 3863 S. Grand.

**0 Plymouth Sedan**
..... **$125**
CHEVROLET 3949 LINDELL

PLYMOUTH SEDAN
reduced from $395 **$355**
RAND, 3333 WASHINGTON

H—P. D. sedan; 1933; had only ; very low mileage. LL'S MOTOR SALES, r at West Pine. JEfferson 6230.

PLYMOUTH SEDANS
Asst., $425 up to **$465**
RAND, 3333 WASHINGTON

**4 Plymouth Sedan**
00 miles, perfect; terms, trade.

Plymouth De Luxe 8 dan; Chrysler gray fin- low mileage. MOTORS, 3200 S. Kingshighway

H—32 P. B. de luxe sedan, **$440**

WNTOWN CHEVROLET, LIVE. CENTRAL 4250.

MOUTH P. B. Sedan; **$350** inal throughout. MOTORS, 3000 Gravois. GR. 7477

H—1932 sedan; perfect bargain; terms, trade. Barney, 4415 Man-

H — Sedan; '34; 5000 miles; rade; terms. 2819 N. Grand.

H — 1934 sedan; slightly $245; must sell. 6616 Easton.

H 4—Latest 702 P. B. sedan; terms. 3645 CHIPPEWA.

H—Sedan, latest 1933 P. D.; new $415; terms. 2704 McNair.

H—33 sedan; 6 wire wheels; terms. 3645 Chippewa.

**34 Pontiac Sedan**
ful original paint; 6 wheels, eage. Real bargain. $665. ms.

**Side Buick Sales Lot**
45 N. KINGSHIGHWAY

**CIAL ATTENTION**
ac de luxe sedans, 2; one beau- ck, one beautiful two-tone, metal rs to match cars; these cars ost new $465 each, $100 down, ms; balance like rent. 4761 Easton.

**ONTIAC SEDAN** **$485**
-DOOR TOURING TRUNK
RAND, 3333 WASHINGTON

6—Sedan 1931 model; 6-wheel; 6—Sedan 1931; like new; $465. ILLCOCKSON MOTORS, r at West Pine. JEfferson 6230.

**PONTIAC SEDAN**
only $495.
-FABER, 4033 Natl Bridge.

1934 sedans, 5 and 6 wheel, **HT. MOTOR CO., 3116 Locust.**
—1932 sedan; $50; perfect. 1505 S.

y officer ordered to Hawaii must ll or trade Reo Royalite Victoria as new; late 1935; a gift at erms. RI. 0468, extension 40.

**Rockne 6 Sedan, $75**
new; trade. 4718 Delmar.

**STUDEBAKER SPORT SEDAN** **$265**

**ET—4035 Lindell**
enings — JEfferson 2901

**de ker 6 De Luxe Sedan**
and nicest car in town; terms, 4718 Delmar.

**CIAL ATTENTION**
baker sedan; $295; $65 radio, r heater, tire covers to match down; open Sunday. 4761 Easton

KER—'31 sedan; side mounts; tire covers. $515. 1505 St.

KER—'31 sedan, in first-class RTS CHEVROLET, 5885 Delmar.

### Trucks For Sale

**HARDY CHEVROLET**
5616 Gravois, at Bates. Riverside 8030

TRACTOR—IHC, 2½-TON, COMPLETELY REBUILT
Sleeper cab, 9-75-20 rubber; a real buy at $850; terms. General Motors Truck Co., 2640 Washington, JEfferson 0300.

CHEVROLET—1931; dual wheel chassis; cab, hydraulic hoist, dump body; also 3 other chassis; real bargains; terms.
HARRIS-GILLIAM CHEV., 7915 Forsythe.

**1933 CHEVROLET 1½ TON**
Dual wheels, platform body; 32x6, 8-ply tires. Perfect paint;
OK mechanically. **$385**
SCHNURE CHEVROLET 3949 LINDELL

**SPECIAL ATTENTION**
1932 Chevrolet landau phaeton, $295; classiest car in town; $65 down. 4761 Easton.

CHEVROLET TRUCK—1½-Ton Chassis and Cab with Duals; overload springs; clean. A real Bargain.
3650 SOUTH KINGSHIGHWAY

CHEVROLET—'34 ½-ton chassis with panel body; used 5 weeks; like new; big saving.
HARRIS-GILLIAM CHEV., 7915 Forsythe.
CHEVROLET—1927 ½-ton canopy truck; A1 condition; cash. 4917 Michigan. Riverside 7613R.
CHEVROLET—1933 1½-ton; duals with coal body; real bargain; $345.
BENJAMIN, 3042 Locust. FR. 7633.
CHEVROLET—'29; screen side truck, fine body; good condition; $175.
ROBERTS CHEVROLET, 5885 Delmar.
CHEVROLET—Truck, '31; '33 stake body; ready for work; $195 up. 1915 N. 9th.
CHEVROLET—'33; short wheel base; overhauled; coal body; bargain. 3631 Easton
CHEVROLET — '29; duals, short wheel base; will take $65 today. 3631 Easton.
CHEVROLET—1929, 1½-ton, or trade for closed car. 2225½ Montgomery st.
CHEVROLET—'31; ½-ton panel body, like new, $200; worth $300. 1527 N. Grand
CHEVROLET — 1928 pickup; $32; must sell today. 4761 Easton.
DIAMOND T—1934, like new; furniture body; priced right. Ost, Inc., 3620 S. Kingshighway.

DODGE—Stake truck, 1929; ready to go, only $125; trade; also Ford stake and most any other make; real buys if you hurry.
CHAMBERS MOTOR, 3863 S. Grand

**'34** DODGE STAKE 1½-TON SHORT W. B. MILSTRAND, 3333 WASHINGTON **$575**

**'34** DODGE STAKE 1½-TON LONG WHEELBASE MILSTRAND, 3333 WASHINGTON **$675**

**'33 DODGE 1½-TON PANEL**
Just like new, 15,000 actual miles. 1505 St. Louis.

DODGE—33, 1½ ton; duals, $395.
DOWNTOWN CHEVROLET,
2300 OLIVE. CENTRAL 4250.

DODGE—Panel, 1927, 1-ton, 9 ft. body; $150. FEDERAL CO., 4022 W. PINE.

FEDERAL—Truck, 1½-ton; excellent condition; $100. 2717 Gravois.

**'29 FORD PANEL DELIVERY**
Exceptionally fine running and good solid body; $35 down.
HARDY CHEVROLET, 5616 Gravois.

**FORD STATE TRUCK, 1934**
Dual wheels; run 1000 miles; terms.
MONARCH, 730 N. Kingshighway.

FORDS—Chevrolets, trucks, 25, all models; coal, stake, dump, panel, pickup; open and closed sides; ¾-ton and 1½-ton; barging; terms. 3114 Cass av.

FORD—1½-ton, '31; dual; mileage 24,000; extra strong body; 7 yards capacity; cheap; cash only. 3118 St. Vincent av.

FORD—"A" pickup, very clean, $125.
DOWNTOWN CHEVROLET,
2300 OLIVE. CENTRAL 4250.

FORD—1931 dump truck, closed cab; 4 speed transmission; $135. $50 down. 4761 Easton.

FORD—Truck, '30; ½-ton panel body; new tires and motor, $110; trade, terms. 2958 Lynch.

FORD — Late 1931 stake truck; dual wheels; bargain; terms. 2415 Cass.

FORD—Pickup, late 1929; good condition; bargain. 6518 West Florissant.

FORD—'34, ½ TON PANEL; PERFECT; $395; $75 DOWN. 3536 EASTON.

FORD—Model T panel truck, $20. 1505 St. Louis.

FORD—'29 panel, motor perfect, exceptional buy. 4380 Olive.

FORD—Truck, ½-ton, '29; new tires; $50. 3315 Easton.

FORD — '31; short wheel base; with body; terms. 3631 Easton.

GMC—32; long wheel base; with body; make offer. 3631 Easton.

HUG—1½-ton stake on dual tires, $160.
FEDERAL CO., 4022 W. PINE.

INDIANA—1929; 1½-ton chassis with body; perfect condition; $225; terms.
HARRIS-GILLIAM CHEV., 4044 Chouteau.

'32 International 1½-ton duals, chas. and cab. Very good condition.
Reduced to down **$90**

HILMER CHEV. 2244 S. Kingshighway
LaClede 4610.

INTERNATIONAL TRUCK—Good running condition, $45. Model T, $14. 3213 Chouteau.

MACK—2-ton coal truck or chassis; cheap. 2305 Howard.

MOVING VAN—Large; semi and tractor; piano rigging. 3738 Nebraska.

**1934 Reo 1-Ton Panel**
In very fine condition; original dark green finish ..... **$485**
CROSBY MOTORS, INC.
3501 S. Kingshighway FL. 6210

WHITE—1½-ton, hydraulic dump; dual pneumatic; cheap; trade. 2305 Howard.

TRUCK—32 Studebaker; cheap; good condition. 3911 Magnolia.

### Automobiles For Sale—Miscellaneous

**Barneys', Barneys', Barneys'**
10 cheap cars, coupes, sedans, couches, from 1926 to 1930; $15 to $175; look them over.
BARNEY'S, 4415 MANCHESTER.

### Auto Trailers For Sale

TRAILER—Whitehead & Kales, 32; excellent condition; 33 2½-ton Indiana tractor, equipped with sleeper cab. Rieth Bros., 4407 Eichelberger.

DODGE tractor, 2-ton, complete with fifth wheel and brake control; new 32x6 dual rear tires; $575.
FEDERAL CO., 4022 W. PINE.

TRAILERS—2 10-ton, $75; call at garage. 2230 Chouteau (rear).

TRAILERS—2, new; 5 and 8 foot bed. PA. 6869M.

TRAILERS—All sizes, low prices and easy terms. Bailey, 1320 S. Grand.

### Tires For Sale

TIRE—3 casings, 33x4½, with tubes and rims. 6215 Pennsylvania.

TIRES, tubes, 50c up; all sizes; batteries; buy, trade. B. & B., 3948 S. Broadway.

### Accessories, Parts—Wanted

MOTOR Wtd.—1930 Essex; pay cash or swap radio. STerling 1806.

### Accessories, Parts—For Sale

AUTO GLASS SERVICE. Wagner Gear Co., 3214 Locust.

CHEVROLET 6—1932; motor complete; also other model motors. 6616 Easton.

FISHEL AUTO SALES AND PARTS
Used parts for all makes of cars and trucks; we specialize in truck parts. 4301W Clayton av. FR. 9344.

TIRE VULCANIZING MACHINE—Complete; bargain; ideal auto parts for building midget cars or speedsters; bargain. 4425 West Bell.

JUST bought 32 Yellow cabs for parts; all parts sold cheap. 6616 Easton.

### USED AUTOMOBILES

### Trucks For Sale

'29 Chevrolet chassis ..... $ 85
'29 Chevrolet stake body. . 115
'31 Chevrolet chassis, cab 250
'33 Chevrolet chassis, cab 350
'31 Ford coal body ..... 115
'33 Ford chassis, cab.... 415
New motor, driven 2000 miles, 6 good heavy duty 8-ply tires.
Any terms within reason.

**HARDY CHEVROLET**
5616 Gravois, at Bates. Riverside 8030

TRACTOR—IHC, 2½-TON, COMPLETELY REBUILT
Sleeper cab, 9-75-20 rubber; a real buy at $850; terms. General Motors Truck Co., 2640 Washington, JEfferson 0300.

CHEVROLET—1931; dual wheel chassis; cab, hydraulic hoist, dump body; also 3 other chassis; real bargains; terms.
HARRIS-GILLIAM CHEV., 7915 Forsythe.

**1933 CHEVROLET 1½ TON**
Dual wheels, platform body; 32x6, 8-ply tires. Perfect paint;
OK mechanically. **$385**
SCHNURE CHEVROLET 3949 LINDELL

**SPECIAL ATTENTION**
1932 Chevrolet landau phaeton, $295; classiest car in town; $65 down. 4761 Easton.

CHEVROLET TRUCK—1½-Ton Chassis and Cab with Duals; overload springs; clean. A real Bargain.
3650 SOUTH KINGSHIGHWAY

CHEVROLET—'34 ½-ton chassis with panel body; used 5 weeks; like new; big saving.
HARRIS-GILLIAM CHEV., 7915 Forsythe.
CHEVROLET—1927 ½-ton canopy truck; A1 condition; cash. 4917 Michigan. Riverside 7613R.
CHEVROLET—1933 1½-ton; duals with coal body; real bargain; $345.
BENJAMIN, 3042 Locust. FR. 7633.
CHEVROLET—'29; screen side truck, fine body; good condition; $175.
ROBERTS CHEVROLET, 5885 Delmar.
CHEVROLET—Truck, '31; '33 stake body; ready for work; $195 up. 1915 N. 9th.
CHEVROLET—'33; short wheel base; overhauled; coal body; bargain. 3631 Easton
CHEVROLET — '29; duals, short wheel base; will take $65 today. 3631 Easton.
CHEVROLET—1929, 1½-ton, or trade for closed car. 2225½ Montgomery st.
CHEVROLET—'31; ½-ton panel body, like new, $200; worth $300. 1527 N. Grand
CHEVROLET — 1928 pickup; $32; must sell today. 4761 Easton.
DIAMOND T—1934, like new; furniture body; priced right. Ost, Inc., 3620 S. Kingshighway.

DODGE—Stake truck, 1929; ready to go, only $125; trade; also Ford stake and most any other make; real buys if you hurry.
CHAMBERS MOTOR, 3863 S. Grand

**'34** DODGE STAKE 1½-TON SHORT W. B. MILSTRAND, 3333 WASHINGTON **$575**

**'34** DODGE STAKE 1½-TON LONG WHEELBASE MILSTRAND, 3333 WASHINGTON **$675**

**'33 DODGE 1½-TON PANEL**
Just like new, 15,000 actual miles. 1505 St. Louis.

DODGE—33, 1½ ton; duals, $395.
DOWNTOWN CHEVROLET,
2300 OLIVE. CENTRAL 4250.

DODGE—Panel, 1927, 1-ton, 9 ft. body; $150. FEDERAL CO., 4022 W. PINE.

FEDERAL—Truck, 1½-ton; excellent condition; $100. 2717 Gravois.

**'29 FORD PANEL DELIVERY**
Exceptionally fine running and good solid body; $35 down.
HARDY CHEVROLET, 5616 Gravois.

**FORD STATE TRUCK, 1934**
Dual wheels; run 1000 miles; terms.
MONARCH, 730 N. Kingshighway.

FORDS—Chevrolets, trucks, 25, all models; coal, stake, dump, panel, pickup; open and closed sides; ¾-ton and 1½-ton; barging; terms. 3114 Cass av.

FORD—1½-ton, '31; dual; mileage 24,000; extra strong body; 7 yards capacity; cheap; cash only. 3118 St. Vincent av.

FORD—"A" pickup, very clean, $125.
DOWNTOWN CHEVROLET,
2300 OLIVE. CENTRAL 4250.

FORD—1931 dump truck, closed cab; 4 speed transmission; $135. $50 down. 4761 Easton.

FORD—Truck, '30; ½-ton panel body; new tires and motor, $110; trade, terms. 2958 Lynch.

FORD — Late 1931 stake truck; dual wheels; bargain; terms. 2415 Cass.

FORD—Pickup, late 1929; good condition; bargain. 6518 West Florissant.

FORD—'34, ½ TON PANEL; PERFECT; $395; $75 DOWN. 3536 EASTON.

FORD—Model T panel truck, $20. 1505 St. Louis.

FORD—'29 panel, motor perfect, exceptional buy. 4380 Olive.

FORD—Truck, ½-ton, '29; new tires; $50. 3315 Easton.

FORD — '31; short wheel base; with body; terms. 3631 Easton.

GMC—32; long wheel base; with body; make offer. 3631 Easton.

HUG—1½-ton stake on dual tires, $160.
FEDERAL CO., 4022 W. PINE.

INDIANA—1929; 1½-ton chassis with body; perfect condition; $225; terms.
HARRIS-GILLIAM CHEV., 4044 Chouteau.

'32 International 1½-ton duals, chas. and cab. Very good condition.
Reduced to down **$90**

HILMER CHEV. 2244 S. Kingshighway
LaClede 4610.

INTERNATIONAL TRUCK—Good running condition, $45. Model T, $14. 3213 Chouteau.

MACK—2-ton coal truck or chassis; cheap. 2305 Howard.

MOVING VAN—Large; semi and tractor; piano rigging. 3738 Nebraska.

**1934 Reo 1-Ton Panel**
In very fine condition; original dark green finish ..... **$485**
CROSBY MOTORS, INC.
3501 S. Kingshighway FL. 6210

WHITE—1½-ton, hydraulic dump; dual pneumatic; cheap; trade. 2305 Howard.

TRUCK—32 Studebaker; cheap; good condition. 3911 Magnolia.

### Automobiles For Sale—Miscellaneous

**Barneys', Barneys', Barneys'**
10 cheap cars, coupes, sedans, couches, from 1926 to 1930; $15 to $175; look them over.
BARNEY'S, 4415 MANCHESTER.

### Auto Trailers For Sale

TRAILER—Whitehead & Kales, 32; excellent condition; 33 2½-ton Indiana tractor, equipped with sleeper cab. Rieth Bros., 4407 Eichelberger.

DODGE tractor, 2-ton, complete with fifth wheel and brake control; new 32x6 dual rear tires; $575.
FEDERAL CO., 4022 W. PINE.

TRAILERS—2 10-ton, $75; call at garage. 2230 Chouteau (rear).

TRAILERS—2, new; 5 and 8 foot bed. PA. 6869M.

TRAILERS—All sizes, low prices and easy terms. Bailey, 1320 S. Grand.

### Tires For Sale

TIRE—3 casings, 33x4½, with tubes and rims. 6215 Pennsylvania.

TIRES, tubes, 50c up; all sizes; batteries; buy, trade. B. & B., 3948 S. Broadway.

### Accessories, Parts—Wanted

MOTOR Wtd.—1930 Essex; pay cash or swap radio. STerling 1806.

### Accessories, Parts—For Sale

AUTO GLASS SERVICE. Wagner Gear Co., 3214 Locust.

CHEVROLET 6—1932; motor complete; also other model motors. 6616 Easton.

FISHEL AUTO SALES AND PARTS
Used parts for all makes of cars and trucks; we specialize in truck parts. 4301W Clayton av. FR. 9344.

TIRE VULCANIZING MACHINE—Complete; bargain; ideal auto parts for building midget cars or speedsters; bargain. 4425 West Bell.

JUST bought 32 Yellow cabs for parts; all parts sold cheap. 6616 Easton.

### USED AUTOMOBILES

### Accessories, Parts—For Sale

TIRES—Well known, popular brand; on time. Wagner Rubber Co., 3214 Locust.

USED FORDS, Chevrolet parts and bodies. 7320 N. Broadway. CO. 1195.

### Auto Bodies For Sale

BODIES—Stake and flat, for sale cheap. 912 N. First st.

FORD—Coupe body, late '31, cheap. 6518 W. Florissant.

TOP STAKE—Also furniture, moving; both 6812. 613 Cass av.

TRUCKS—Trailers, tractors, 1-10 ton, air and solid tires; stake and dump bodies; 1½-ton Ford, $95, Dodge six, $225; priced to sell. 919 Chouteau.

### LOANS ON AUTOMOBILES

**AUTO LOANS—$25 to $500**
Our new 1935 Auto Loan Plan gives you higher appraisals, smaller payments and better terms. A few approximate loan values:

| | 1930 | 1931 | 1932 | 1933 | 1934 |
|---|---|---|---|---|---|
| Ford | $125 | $175 | $250 | $350 | $450 |
| Chevrolet | $135 | $200 | $275 | $375 | $475 |
| Plymouth | $135 | $200 | $275 | $375 | $475 |
| Pontiac | $140 | $225 | $300 | $400 | $525 |

**1935 LICENSE LOANS**
PAY BACK AS LITTLE AS 50c WEEKLY
Mortgages refinanced, payments reduced and more cash advanced. Any make or model car.
OVER 50,000 SATISFIED CUSTOMERS
**Welfare Finance Co.**
1039 N. Grand Ave.
5893 Easton 3601 Gravois
7388 Manchester JEfferson & Gravois

**AUTO LOANS**
$10.00 to $1000.00
**1935** LICENSE LOANS
● LEGAL RATES
● NOTES REFINANCED
● PAYMENTS REDUCED
● WE LOAN MORE
● LOANS ANYWHERE MISSOURI, ILLINOIS.
● OPEN EVENINGS & SUN.
GUARANTY MOTOR CORP.
2936 LOCUST JEfferson 2464

**AUTO LOANS**
$10 to $1000
**R-E-F-I-N-A-N-C-I-N-G**
**1935** LICENSE LOANS
Payments Reduced. More Money Advanced. Legal Rates. No Delay.
**LOCAL FINANCE CO.**
Northwest Corner Grand and Page
307 E. Broadway, Alton, Ill.
Open Evenings
FRanklin 1532 ALton 234

DON'T BE
**ARRESTED**
STATE $1.00 LICENSE $1.00
**LOANS**
TOTAL COST
NO EXTRAS OF ANY KIND
**AUTO MONEY** CORP.
3152 LOCUST BLVD.
7814 FORSYTHE, CLAYTON
3612 GRAVOIS AVE.
7170 MANCHESTER AVE.

**Auto Loans**
$50 to $300
Your Car Can Get You Cash—
Quick, Courteous Service.
NO LOWER RATE IN ST. LOUIS
Only 2½% Per Month on the Unpaid Balance of the Loan.
**Personal Finance Co.**
Frisco Bldg., 9th & Olive
Wellston Office . . . 6200 Easton
Phone MU. 0170 (Above State Bank)

**AUTO LICENSE LOANS**
BORROW FROM US FOR YOUR 1935 LICENSE
*By the Friendly South Side Loan Co*
Notes refinanced. Payments made smaller. More money advanced. Investigate our low rates
We Make Out-of-Town Loans in Missouri and Illinois
United Auto Finance Corp.
2127 S. Broadway, St. Louis, Mo. LA. 8040

**AUTO LICENSES ON TERMS**
We secure your license for you; repay in convenient installments; your car does not have to be paid for.
**OPEN SUNDAY**
STANDARD MOTOR FINANCE, 3108 LOCUST
LICENSE LOANS
Bring your title and we will get your 1935 licenses.
It is not necessary for you to lose time from your work.
Open Evenings and Sundays.
GRAUPNER FINANCE CORP., 3838 Easton av.

AUTO LOANS.
MONEY LOANED ON YOUR CAR IN FIVE MINUTES. LOW RATES.
VALLEY FINANCE CORP. 2911 OLIVE. 3807 EASTON.

### SEEDS, PLANTS AND TREES

GOOD SEEDS AT LOW PRICES.
Kentucky Blue Grass ..... 30c per lb.
White Dutch Clover ..... 40c per lb.
Rye Grass ..... 15c per lb.
Red Top ..... 20c per lb.
Pete Moss (140-lb. bales) . $2.40 per bale
All kinds of flowers, vegetable, farm and field at low prices. ATLAS FEED & SEED CO.,
2645-51 Chouteau av. PRospect 7849.

PALMER'S TRIPLE TEST SEEDS
Fresh stock of new crop seeds are now ready; flower seeds, vegetable seeds, farm seeds—everything for the garden. We invite you to call for our catalog and expert advice on gardening. Palm

# February HOME FURNISHING Specials

QUALITY Electrical Goods Since 1886

## Brandt's 904 PINE Gigantic Sale!

OPEN UNTIL 9 o'Clock EVERY EVENING



GENERAL ELECTRIC

NEW ELECTRIC WASHERS CLOSE-OUTS

Original Price $79

Tomorrow Only $39

$1 DOWN Carrying Charge

Trade in Your Old Washer

Satisfaction Guaranteed

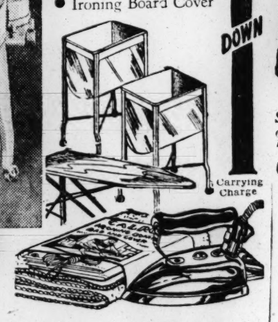
Choose any Washer. If not satisfied we will exchange it for another make within 30 days.



BRAND NEW Latest Model $60 WASHER OUTFIT ★ $39

★ Complete Outfit
- Electric Washer
- 2 Drain Tubs
- Westinghouse Iron
- Ironing Board
- Ironing Board Pad
- Ironing Board Cover

$1 DOWN Carrying Charge



Trade in Your Old Washer

Satisfaction Guaranteed

Choose any Washer. If not satisfied we will exchange it for another make within 30 days.

PAY for YOUR WASHER as you PAY for YOUR LAUNDRY $1.25 a week



PHILCO NEW FLOOR SAMPLES LONG AND SHORT WAVE

List Price $75 Famous 19X

Tomorrow Only! $39

$89.50 SPARTON $39.95
Walnut Console. Long and Short Wave

$59.50 ZENITH $27
Walnut Console. Long and Short Wave

$79.50 GENERAL ELECTRIC $39
Walnut Console. Long and Short Wave

"ROYAL" $9.95
Personal Table Radio

Trade In Your Old Radio

19X PHILCO SATISFACTION GUARANTEED
Choose Any Radio. If Not Satisfied We Will Exchange It for Another Make in 7 Days.

$1 DELIVERS Any Radio Carrying Charge

The HOOVER VACUUM CLEANERS Special Rebuilts! LIKE NEW!

Original Price... $52.50

Tomorrow Only! $16.75

$1 DOWN Carrying Charge

It Beats as it Sweeps as it Cleans

See Demonstration in Our Cleaner Dept.



Model 103 Completely Reconstructed Brand New Parts

GUARANTEED in Every Particular

Trade in Your Old Cleaner

Over 100 Washers to Choose From

"1900 Maytag EASY

ABC Apex Westinghouse GENERAL ELECTRIC

DEXTER—UNIVERSAL—THOR—HAAG

### Sold Only at the Kingshighway Store

Never Before and Maybe Never Again ! ! ! Month-End Clearance Sale ! ! ! Kenmore Washers—Coldspot Electric Refrigerators ! ! ! Floor Samples ! ! ! Demonstrators ! ! ! Repossessions ! ! ! Bargains Galore ! ! ! Where Shopper's $$$$$$$$$$ Really Count ! ! !

WASHERS

| | Original Values | Now Priced |
|---|---|---|
| 1—No. 575 Kenmore Washer | $89.50 | $24.50 |
| 1—No. 3057 Kenmore Washer, Automatic Wringer | $59.95 | $34.95 |
| 3—No. 3014 Kenmore Washers, Mullins Wringer | $49.95 | $34.95 |
| 1—No. 3037 Kenmore Washer | $49.95 | $33.95 |
| 1—No. 3006 Kenmore TOPERATOR Washer | $79.95 | $59.95 |
| 2—No. 7308 Kenmore Washers | $69.95 | $59.95 |
| 1—No. 7310 Kenmore Washer | $59.95 | $44.95 |
| 1—No. 3067 Kenmore Washer | $59.95 | $44.95 |
| 2—No. 3014 Kenmore Washers | $49.95 | $39.95 |
| 1—No. 3008 Kenmore Washer | $39.95 | $24.95 |

REFRIGERATORS

| | | |
|---|---|---|
| 1—Number 2440 Coldspot Electric Refrigerator, ALL Porcelain inside and outside, 4 cu. ft. | $149.50 | $79.50 |
| 2—Number 7510 Coldspot Electric Refrigerators, DULUX finish outside and ALL Porcelain inside, 6 cu. ft. | $119.50 | $89.50 |
| 2—Number 3222 Super Coldspot Electric Refrigerators, DULUX finish outside and ALL Porcelain inside, 6 cu. ft. | $134.50 | $109.50 |
| 4—Number 7508 Super Coldspot Electric Refrigerators, ALL Porcelain inside and outside, 6 cu. ft. | $149.50 | $129.50 |
| 1—Number 7509 Coldspot Electric Refrigerator, ALL Porcelain inside and outside, 7.5 cu. ft. | $169.50 | $139.50 |

All of the above merchandise is FULLY GUARANTEED to be mechanically perfect. May be purchased on easy terms if desired with small carrying charge added.

SEARS, ROEBUCK AND COMPANY

KINGSHIGHWAY and EASTON

ROSEDALE 1000

### Sold Only at the Grand Ave. Store

Never Before and Maybe Never Again ! ! ! Month-End Clearance Sale ! ! ! Kenmore Washers — Coldspot Refrigerators ! ! ! Floor Samples ! ! ! Demonstrators Repossessions ! ! ! Bargains Galore ! ! ! Where Shopper's $$$$$$$$$$ Really Count ! ! !

WASHERS

| | Original Values | Priced Now |
|---|---|---|
| 1—No. 575 Kenmore Washer | $89.50 | $24.50 |
| 1—No. 3067 Kenmore Washer | $59.95 | $34.95 |
| 2—No. 3014 Kenmore Washers | $49.95 | $34.95 |
| 1—No. 3006 Kenmore TOPERATOR Washer | $79.95 | $59.95 |
| 2—No. 7310 Kenmore Washers | $59.95 | $44.95 |
| 1—No. 7308 Kenmore Washer | $69.95 | $59.95 |
| 1—No. 7305 Kenmore Washer | $69.95 | $44.95 |
| 1—No. 1578 Kenmore Washer | $79.50 | $29.95 |

REFRIGERATORS

| | | |
|---|---|---|
| 1—Number 3223 Coldspot Electric Refrigerator, DULUX finish outside and ALL Porcelain inside. 4 cu. ft. | $99.50 | $79.50 |
| 2—Number 7510 Coldspot Electric Refrigerators, DULUX finish outside and ALL Porcelain inside, 6 cu. ft. | $119.50 | $89.50 |
| 3—Number 3222 Super Coldspot Electric Refrigerators, DULUX finish outside and ALL Porcelain inside, 6 cu ft. | $134.50 | $109.50 |
| 3—Number 7508 Super Coldspot Electric Refrigerators, ALL Porcelain inside and outside, 6 cu. ft. | $149.50 | $129.50 |
| 1—Number 7508 Super Coldspot Electric Refrigerator, ALL Porcelain inside and outside, 6 cu. ft. | $149.50 | $124.50 |
| 1—Number 7509 Coldspot Electric Refrigerator, ALL Porcelain inside and outside, 7.5 cu. ft. | $169.50 | $139.50 |

All of the above merchandise is FULLY GUARANTEED to be mechanically perfect. May be purchased on easy terms if desired with small carrying charge added.

SEARS, ROEBUCK AND COMPANY

GRAND and WINNEBAGO

PROSPECT 6110

Brandt Electric Co. 904 PINE Open Evenings Until 9 O'Clock

## MANNE BROS.

BIG FACTORY Clearance Sale!

NEW FLOOR SAMPLES

PRICES SLASHED

LIVING-ROOM SUITES, DISCONTINUED PATTERNS



| | |
|---|---|
| $89 2-Pc. Living-Room Suite, $24 | $147 2-Pc. Living-Room Suite $54 |
| $139 2-Pc. Living-Room Suite $61.75 | $79.50 Bed-Davenport Suite, tapestry cover $34.50 |
| $179 Modernistic Frieze Living-Room Suite $89.50 | $129 3-Pc. Bed-Davenport Suite $59.50 |
| $129 2-Pc. Living-Room Suite $38 | $59 Odd Bed-Davenport, $23.50 |
| $89 Genuine Mohair Bed-Davenport Suite $42.75 | $159 Hand-Carved Bed-Davenport Suite $74.55 |



| | |
|---|---|
| $69.50 Bedroom Set | $23.45 |
| $89.00 Bedroom Set | $37.50 |
| $169.00 Modernistic Bedroom Suite | $74.45 |
| $199.00 Oak Bedroom Suite | $91.65 |
| $245.00 Early American Bedroom Suite | $117.85 |
| $375.00 Rockford Bedroom Suite | $158.00 |
| $139.00 Bedroom Set | $47.50 |
| $129.00 Walnut Finish Dining--Room Suite | $59.50 |
| $179.00 Oak Dining-Room Suite | $74.75 |
| $225.00 Early American Dining-Room Suite | $97.00 |

Brand-New Crosley ELECTRIC REFRIGERATOR $69.50

3-ROOM OUTFIT ONLY $97.50

ELECTRIC WASHER $19.95

Easy Terms

Come Early for Best Selections

$12.50 Manne-Made Bond. Chair, $3.95
$18.50 Manne-Made Chaise Lounge $6.95
$7.50 Metal Beds $2.98
$21 Odd Dressers, walnut finish, $9.95
$12.50 Poster Beds $5.65
$1.95 End Table 89c
$3.95 Telephone Set $1.48
$12.75 Pull-Up Chair $3.75
$12.50 Chest of Drawers $4.85
$19.75 Inner-Spring Mattress, twin size $8.95
9x12 Felt-Base Rug ... $4.84
Gas Range, side oven, $24.75
Liv.-Room Suite, used, $14.50
Coxwell Chairs ... $6.95
Studio Couch, beautiful cover ... $13.65
Breakfast Sets ... $9.95
$9.50 Coil Bed Spring $3.45

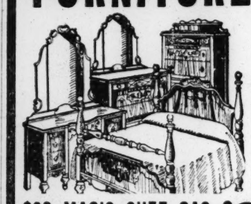
Open Every Evening Till 9 P. M.

Open Nights — Plenty of PARKING SPACE

MANNE BROS.

5615-23 DELMAR

MOUND CITY'S FURNITURE BARGAINS



BEDROOM SUITES SLASHED

3 and 4 Piece Suites, All Styles, 75 to Select ... $19.95 Up

COME EARLY

$98 MAGIC CHEF GAS RANGE IVORY & GREEN; LIKE NEW ... $32.50

CABINET RADIOS 7 and 8 Tubes ... $14.95

5-Pc. BREAKFAST SETS Oak Extension Tables ... $9.95

DRESSERS ... $4.75

LIVING-ROOM SUITES For Quick Clearance ... $5.00

GAS RANGES ... $4.75

DINING-ROOM 8-PC. SUITES $12.95

BED-DAVENPORT SUITES $19.75

COMBINATION RANGES $14.95

3-ROOM OUTFIT COMPLETE $79.50

MOUND CITY AUCTION CO.

OPEN NIGHTS 1928-30 FRANKLIN CASH OR TERMS

KITCHEN CHAIR. New ... 98c

INNERSPRING MATTRESS. New full size ... $9.89

3-PIECE WALNUT BEDROOM SET. Used ... $22.50

PROSSER'S

LARGEST USED FURNITURE STORE IN ST. LOUIS

3220 OLIVE

JE. 3050

CASH TERMS

WASHER SPECIAL Guaranteed Demonstrators

MAYTAG ... $29.50 / THOR ... 22.50 — At Broadway Store

PRIMER ... $32.50 / KENMORE ... 29.50 / EDEN ... 18.50 — At Gravois Store

USED WASHERS, $10 Up

Holland RADIO & APPLIANCE CO.

4545 GRAVOIS 2 1633 S. BDWY. Stores — RI. 2600 CE. 9144

Sold for Unpaid Balance

$395 3-Room Outfit Complete With Fine Radio $133

Nothing else to buy. Complete bedroom, living room and kitchen outfit, including floor coverings and radio.

Open nights—Very easy terms.

Biederman Furniture Exchange

901 FRANKLIN AVE.

Exchange—2315 Olive

St. Louis' Greatest Bargain

3 ROOM OUTFIT Nothing else to buy ... $45

3 ROOM OUTFIT "De Luxe" with Rugs & Radio Open Monday and Saturday Nights and by appointment. ... $98

AUCTION

Furniture and Household Goods

MONDAY Feb. 11th, 10:30 A. M.

2004 DELMAR BLVD.

MOUND CITY

FURNITURE AUCTION TUESDAY

10:30 A. M. SHARP

2009 DELMAR BLVD.

MISSOURI FURNITURE AUCTION

CEntral 2872—GArfield 6228

Bargain Basement

FEBRUARY SALE SPECIALS IN RECONDITIONED FURNITURE

| | | | |
|---|---|---|---|
| Studio Couch | $12.75 | Kitchen Cabinet | $12.75 |
| Pull-Up Chair | 2.95 | Gas Range | 9.75 |
| Cogswell Chair | 4.95 | Floor Lamps | 1.00 |
| Bed-Davenette | 9.75 | Metal Beds | 3.95 |
| Vanity | 4.95 | Bed Springs | 3.95 |
| Day-Bed | 9.75 | Oak Dresser | 7.95 |

2-Piece Living-Room Suite ... $14.95
Lounge Chair and Ottoman ... 8.95
5-Piece Dining-Room Suite ... 39.00
5-Piece Breakfast Set ... 12.75
4-Piece Breakfast Set ... 9.75

Hellrung & Grimm

9th and Washington — 16th and Cass

TWO MORE GREAT VALUES



All New Merchandise

TO ACQUAINT YOU WITH OUR NEW LOCATION

Maple and bone - white bridge lamp, the very latest creation. $4 Value $1.95

2-Pc. Living-Room Suite Well built, finely upholstered. Good selection of various covers. $65 Value $37.50



NO INTEREST OR CARRYING CHARGE

We Can Furnish Your Home for Less — Get Our Prices Before Buying

BLY-MOSS FURN. CO. 1910 N. UNION BLVD.

TAKE ANY CAR: TRANSFER TO UNION TO OUR DOOR

QUALITY'S SPECIALS

BEDROOM SUITE $59.95

$125 value; BRAND NEW; matched walnut veneers; 3 pieces. Special.



STUDIO Couch—Makes twin bed ... $14.75

NEW Living-Room Suite—2-pc. bed-davenport, coil construction ... $48.65

BREAKfast Set—5-piece solid oak ... $18.75

GAS Range—Quick Meal, with Lorain ... $9.95

100 Lamps, Bridge and Junior; from ... $1.95

ELECTRIC REFRIGERATORS ½ OFF ON FLOOR SAMPLES

EASY TERMS

QUALITY FURNITURE CO.

724 FRANKLIN AV. — Open Evenings to 9

### Continued From Preceding Page

DINETTE SETS and buffet; walnut, $25. Pastel Furniture, 4009 Chouteau.

DINING SUITE, $25; 9-piece. 8712 Hoover. Clayton 6073M.

DINING ROOM—9 pieces, golden oak; good condition; cheap. 5521 Lisette.

DINING ROOM SET—9-piece; reasonable. 2330 Huntington. WI 0708.

DINETTE—6 pieces, walnut, reasonable. 4928 West Pine, 1st floor east.

DINETTE, $8.75—7-piece bed, inner-spring mattres. 6304 Potomac.

DRESSERS, $3; bedsteads, $1; large double-door chifforobe, $15. Sloan's, 3908 Washington.

DRESSERS—$5, $12; chifforobes, $10 up; wardrobes, $5 up; davinette sets, $10 to $15. Sloan's, 1167 Hodiamont.

EASY WASHER—Breakfast set, rug, small gas stove; kitchen chairs; wardrobe; cheap. Apke. 2744 Burd.

ELECTRIC IRONER—Perfection; in good condition; $20. 3967 McRee.

FELT BASE RUGS—$2.95; breakfast sets, $68.50; coal ranges, $8.75; walnut bedroom suites, $21.75. Brasch, 2618 Franklin.

EUREKA—Little used; cheap for cash. Dealer, 1344 Hodiamont.

FURNITURE—Beautiful living, dining, bedroom; nice rugs, lamps, contents of apartment; like new; sell separately; cheap; must sell. Dealers Call immediately. 523 Westgate. University City.

FURNISHINGS for 4 rooms, complete, all high-grade, used very little, will sacrifice; can be seen at Langan Storage House, 5201 Delmar.

FURNITURE—And household goods of all descriptions; cheap for cash; free city delivery.

BEN LANGAN STORAGE, 5201 DELMAR

FURNITURE — Of all kinds, practically new; bedroom, living room, dining room suites; odd pieces at great savins. See us before buying. Anico, 4125 Olive st.

FURNITURE—3 rooms; good condition; radio, 3-piece mohair living room suite, $125. 2625 Edgar.

FURNITURE—3 rooms, 1809 La Salle; good condition. See owner Sundays only, from 1 p. m. to 6 p. m.

FURNITURE—And drapes, beautiful 6-room bungalow; will separate. Wise, 3703 Neosho.

FURNITURE—5 rooms, beautiful Chinese Oriental rugs; no dealers. 5517 Pershing, first floor west.

FURNITURE—2 bedrooms, dining room; odd pieces, 2823 Carson rd.

FURNITURE—Dining suite, tea cart, rugs, living room suite. 4570 Laclede.

FURNITURE—3 rooms, high quality; sacrifice. 7331 Richmond.

FURNITURE—8 rooms, complete, separate. Sunday, Dealer, 3500 California.

FURNITURE—Private sale Monday; furniture, rugs, dishes, bedding. 4308 Gano

FURNITURE—4 ROOMS, COMPLETE; SACRIFICE. 5872 THEODOSIA.

FURNITURE—4 rooms, very reasonable. 3844 Penrose.

FURNITURE—3 rooms, nice and cheap. 4324A Natural Bridge.

GAS RANGES—$39.75

Magic Chef; new; all colors; insulated; bargain. KORNBLUM, 4510 EASTON. Open Nights.

Magic Chef Gas Range $39.75

Demonstrator; fully insulated; with Lorain. SPECIALTY, 1007 Franklin.

GAS RANGES—$10.75

Quick Meal; all porcelain, with Lorain regulator; like new. KORNBLUM. 4510 EASTON.

GAS RANGE—Side oven, ivory and green enameled with Lorraine regulator; very cheap; trade in your old stove. South End Hardware, 2861 Gravois. FR. 4044.

Gas Ranges, Quick Meal, $10.75

All Porcelain with Lorain regulator; like new. KORNBLUM, 4510 EASTON.

GAS Bungalow Ranges; factory samples; real bargains; free connection. PALLO, 2921 Olive.

GAS RANGES—$3 to $20; large selection. Sloan's, 3908 Washington, 1167 Hodiamont.

Gas Ranges, Magic Chef, $39.75

New; all colors; insulated; bargain. Open nights. KORNBLUM, 4510 EASTON.

GAS Range, Q. Meal, Lorain, SPECIALTY, 1017 Franklin $10.75

GAS RANGE—Quick Meal, Lorraine; blue large, good condition; cheap. HI. 1817.

GAS RANGE—Side oven, $7.50. General, 2904 S. Jefferson.

GAS STOVE—Ivory and green; good condition; reasonable. 4128A Arsenal.

GAS STOVE—Large Quick Meal; good condition; high oven. FOrest 0583.

GAS STOVE—Used; 3-burner; oven; cheap. FOrest 7095.

GAS STOVE—Excellent condition; reasonable. 4447 Wallace. RI. 3720R.

HEATERS—Large size, walnut finish, 3 to 6-room size; very cheap. South End Hardware, 2861 Gravois. FRospect 4044.

HOUSEHOLD GOODS—Some antiques; no dealers; 9 a. m. to 2 p. m. Sunday. 2829 N. 19th st.

ICEBOXES—$1 and up; all kinds. Showboat, 3004 S. Jefferson.

ICE BOX—Leonard; kitchen cabinet; double bed. 4052 Westminster pl.

MATCHING icebox and kitchen cabinet; good condition. 5222A Van Phul.

ICEBOX—Leonard; all porcelain; A1 condition. COlfax 6507W.

JUNIOR BED — Ivory, with spring; full size bed, spring and mattress; oak roll-top desk with bookcase. EVergreen 2528.

9x12 New Felt Base Linoleum, PALLO, 2921 Olive. $3.50

LIVING-ROOM SUITE, $49.75

Bargains, new, factory samples, large selection. KORNBLUM, 4510 Easton. Open nights.

LIVING ROOM SUITE — 3-piece, upholstered in blue velour; only $29. BEN LANGAN STORAGE, 5201 DELMAR

LIVING ROOM SUITE—3 pieces; table lamp; very reasonable. 1119 Claytonia terrace.

LIVING ROOM SUITES—And Oriental rug, 9x12, new; $109 value, both $69.75. PELZER, 3711 GRAVOIS.

LIVING ROOM—2-piece cane; library table; bargain. 7720 Wise.

LIVING ROOM—Good condition; curtains and draperies; bargain. 4550A Laclede.

LIVING ROOM SUITE—Reasonable; new tapestry cover. 3929 Garfield.

LIVING ROOM—2-piece mohair; bed davenport; 3 years old; $22. FL. 0392.

LIVING ROOM—Radio; other furniture; bargain. 750 Westgate, Apt. 12.

LIVING ROOM—2-piece; bed davenport; new; $49. Steiner, 1200 N. Broadway.

LEONARD ICE BOX—R. C. A. radio; sacrifice. Call today, 1911 Lawrence.

MAHOGANY CABINET—Other antiques; cheap; mirror, spangled dress. 6402 Oakland av.

MAHOGANY CABINET—Rocker, stand, mirror, pictures, spangled dress. 6402 Oakland av.

MATTRESS—High boy and other things FL. 3342.

MIDGETS—Used, cheap. Open Sunday. CENTRAL MUSIC, 2303 Cherokee.

MURPHY BED—Full size, $25; also safe. 940 Dover.

OIL HEATER—Beautiful design, made by the American Gas Machine Co.; various sizes; suitable both for garage or residence; these stoves burn regular fuel oil; very cheap. SOUTH END HARDWARE, 2861 Gravois. FRospect 4044.

ORIENTAL RUG Wtd.—About 15x20; must be in good shape and prices right. Phone Monday. RI. 3810.

RANGES—Gas, $3; bungalows, $15; combinations, $18. Sloan's, 3908 Washington

PIANO—Refrigerator, gas stove, Victrola, furniture, cheap. Sales Co., 919 Chouteau.

RANGE—Combination; very cheap. South End Hardware, 2861 Gravois. FR. 4044.

REFRIGERATOR—Copeland; living room suite; desk, library table, breakfast set, dresser. 4734 Lewis.

75 RUGS — Perfectly cleaned, and sized, all quality, Axminster, Wiltons, hall carpets; all sizes; bargains. Also Rug & Upholstery Cleaners, 4125 Olive st.

RUGS—All kinds and sizes. Empire Carpet Cleaning Co., 3514 Olive.

RUGS—Imported Oriental designs; new; cheap. Dealer, 3500 California.

RUGS—3, large, genuine Navajo; private party. RI. 0768.

RUG—Oriental Sarouk, 9x12; cost $900; take ¼. Dealer, 3500 California.

SELL equity in 3 rooms; new furniture; reasonable. 4269 Castleman.

STEEL COTS—Cotton pads; other furniture. 1241 S. Broadway.

STOVE—Gasoline pressure, 3-burner, Coleman, new, very cheap; trade in your old stove. SOUTH END HARDWARE, 2861 Gravois. FRospect 4044.

STUDIO COUCH—Living room suite; spinet desk. 408 N. Euclid.

TWIN BED SET—Rugs, 1 Chinese; living room; dinette set; lamps. 4349 Olive, second east.

VACUUM CLEANERS

Like new; guaranteed; $5 up; call Sunday. 4561 St. Louis.

TWIN BEDS—New, complete, $31. Sunday. Dealer, FRospect 5721.

VACUUM motors tuned up, 50c; bag or cord installed, $1; brushes, 50c up; cleaners overhauled, $2.50 up. CO. 4345.

VACUUM—Hoover; attachments; like new; must sell, $13.50. 4515A Alice.

VACUUM—Hoover; excellent condition; used little. 7052 Plateau.

VACUUM CLEANERS—$4; carpet sweeper, $1; must sell. 3728A Oregon.

WASHERS—Used Eden $5, Bluebird $6, Prima $7, "1900" $8, A. B. C. $9, Whirlpool $10, Waterwitch $11, Maytag $14, Easy $14, Dexertype $20. 4119 Gravois.

WASHER—Almost new; must sell; $5. Davies, 5611 St. Louis.

WASHERS—Easy, $69.50 value complete with 2 drain tubs one-year supply soap, clothes line and pins, basket and ironing board, $82.50 value, all for $59.50. SAM KENNARD, INC., 5858 Delmar.

USED WASHER BARGAINS—Maytag, Hot Point, Prima, Automatic and many others; prices from $9.95; terms $1 per week. WURLITZER, 1006 Olive. Open evenings.

WASHER—Easy floor sample; bargain. 2900 S. Jefferson.

WASHERS—Real bargain, standard make, low as $12. See us before buying and save money. Morton Electric, 1117 Olive.

WASHERS—BIG DISCOUNT ON FLOOR SAMPLES—Maytag, ABC, Easy, Thor, Gaertner, 3521 N. Grand. Open Sunday.

WASHER—Electric, ballmon rolls; fine washtub; trade in your old washer. South End Hardware, 2861 Gravois. FRospect 4044.

WASHER—$8; vacuum cleaner $5. 6938-7248 Manchester. Open Sunday.

WASHERS—Used, good condition, $7.50 up. 4356 Neosho (rear). RI. 3807M.

Antiques

SELLING OUT ALL ANTIQUES GOING OUT OF BUSINESS — WEDNESDAY NIGHT OPEN TILL TEN P. M. DAILY. WHAT-NOT-ANTIQUE SHOP 716 E. Big Bend Rd., Webster Groves.

BED, coil springs, mattress, love seat, whatnot, fireside bench, inlaid chair; private owner. Call FO. 9758.

PAISLEY SHAWL—72-inch; $20; fashioned quilts. 4400 Bingham.

WALNUT ARM CHAIR—Colonial; bric-a-brac. 1043 Hampton (Clayton).

SUNDAY,
RUARY 17, 1935.

ials

Only at the
d Ave. Store

fore and Maybe
ain ! ! ! Month-
rance Sale ! ! !
Washers — Cold-
igerators ! ! ! Floor
! ! Demonstrators
ions ! ! ! Bargains
! ! Where Shop-
$$$$$$$$ Really
! !

WASHERS

| | ORIGINAL VALUES | PRICED NOW |
|---|---|---|
| Ken- | $89.50 | $24.50 |
| Ken- | $59.95 | $34.95 |
| Ken- | $49.95 | $34.95 |
| Ken- ATOR | $79.95 | $59.95 |
| Ken- | $59.95 | $44.95 |
| Ken- | $69.95 | $59.95 |
| Ken- | $69.95 | $44.95 |
| Ken- | $79.50 | $29.95 |

FRIGERATORS

| | |
|---|---|
| $99.50 | $79.50 |
| $119.50 | $89.50 |
| $134.50 | $109.50 |
| $149.50 | $129.50 |
| $149.50 | $124.50 |
| $169.50 | $139.50 |

above merchandise is FULLY
EED to be mechanically perfect.
urchased on easy terms if de-
small carrying charge added.

S, ROEBUCK COMPANY NRA
ND and WINNEBAGO
PROSPECT 6110

ain
ent
SPECIALS
FURNITURE

| | |
|---|---|
| en Cabinet | $12.75 |
| Range | 9.75 |
| Lamps | 1.00 |
| Beds | 3.95 |
| Springs | 3.95 |
| Dresser | 7.95 |
| | $14.95 |
| | 8.95 |
| | 39.00 |
| | 12.75 |
| | 9.75 |

Grimm
16th and Cass



EASY TERMS
ITURE CO.
Open Evenings to 9

ERS—Real bargain, standard makes, as $12. See us before buying and money. Morton Electric, 1117 Olive.
ERS—BIG DISCOUNT ON FLOOR PLES—Maytag, ABC, Easy, Thor, tner, 3521 S. Grand. Open Sunday.
ER—Electric, ballon rolls; full size ttress in your old washer. South End ware, 2861 Gravois. PRospect 4014.
ER—88 vacuum cleaner $5. Reden, Manchester. Open Sunday.
ERS—Used, good condition, $7.50 4356 Neosho (rear). RI. 3807M.

Antiques

ELLING OUT ALL ANTIQUES
GOING OUT OF BUSINESS
WEDNESDAY NIGHT.
EN TILL TEN P. M. DAILY.
WHAT-NOT-ANTIQUE-SHOP
E. Big Bend Rd., Webster Groves.

coil springs, mattress, love seat, hot fireside bench, invalid chair; pri- owner. Call FO. 9758.
EY SHAWL—72-inch; $20; old- ioned quilts $4 to $6. 4400 Bingham.
NUT ARM CHAIR—Colored glass 8-brac 1043 Hampton (dealer).

SPORTS ST. LOUIS POST-DISPATCH SECTION

PART FIVE — ST. LOUIS, SUNDAY MORNING, FEBRUARY 17, 1935. — PAGES 1—4E

# GILLIE, 15 TO 1 SHOT, WINS $20,000 SANTA ANITA DERBY

## *All Clubs Waive on Malone; Cards Can Send Him to Minors*

## HCKEY SAYS HURLER MUST LIVE UP TO CLUB RULES

By J. Roy Stockton.

All major league clubs have ived on the services of Perce Malone, the right-handed cher obtained by the Cardinals om the Cubs, and the St. Louis ational League club can transfer e former strikeout artist to one its farm teams and offer him a inor league salary, it was learned st night. The granting of waiv- s in effect, means that no Na- nal League club was willing to y $6000 and no American League b $7500 for the pitcher's con- ct.

Branch Rickey, contfirming the port that waivers had been t and obtained, said he was ased and disappointed.

"When I obtained Malone from e Cubs for cash and Catcher enneth O'Dea, I thought I was tting a player with great value the trading market," Rickey ld the Post-Dispatch. "Two clubs d claimed him for the waiver ice and another club, I knew, was terested. In fact, before I made e Malone deal, I thought I had ther one all arranged with an- city, whereby we would ex- ge Malone for players we want- However, the three clubs sub- quently lost interest, and I have en unable to arrange a satisfac- ry deal.

**Given Chance to Trade Self.**

"When Malone returned the only ntract I offered him, and said he as convinced we did not contem- ate having him in Cardinal uni- rm. I gave him permissoion to try negotiate a trade for himself. I gret that he has been unable to range such a trade and was dis- pointed when the granting of ivers showed the other major ague clubs did not want him.

"Understand, we are not using s waiver information as a club er his head. I wanted to know w many clubs were interested in services and so more than two 's ago I asked for waivers on n players, including Malone." When asked if he contemplated y conference with Malone, ckey said he already had in- ted the pitcher to come to St. uis to discuss terms.

"I told Malone that he would ve to change his attitude toward seball before he could fit into e Cardinal scheme of things," ckey said. "I went into detail d told him that if I had been formed about anything and e could enlighten me, I would be eased to have him call at the ardinal office. He has not an- ered that communication.

**Only Contented Hurlers Wanted.**

"I want to make one point clear. I do not want Malone to sign the ntract we have offered him unless e changes his attitude toward seball and club discipline. Fur- hermore it will avail him nothing get himself into physical condi- on and meet me at Bradenton ith the statement that he is fit d ready to win 20 games for us. nd until he is signed, of course, e will not be permitted to put n a Cardinal uniform."

Malone, who won 14 games and st seven for the 1934 Cubs, was ffered $5000 in the contract of- ered by the Cardinals, it has been arned. In a recent letter to the

Continued on Page 3, Column 8.

## Eagles Start New Deal, Beating Boston, 3-0; Boucher Punches Shore

By W. J. McGoogan.

Those revamped Eagles snapped back into life at the Arena last night, handing the Boston Bruins a 3 to 0 defeat, the first victory in five games for the St. Louis club over the New Englanders in the National Hockey League season.

### *'Signs' of Spring That Have Not Yet Been Seen*

It was a mortified and disgruntled visiting club, which saw the despised Eagles, last placers in the International division, get off to a goal lead in the first period and add two more in the final session to score the third shutout for their goalie, Bill Beveridge.

**Shore Hits Cowley on Head.**

So angry did the Bruins become that just as the game finished, Eddie Shore, dynamic Bruin defense man, took a swing with his stick and hit young Bill Cowley on the head. That was just as Cowley and Kelly rushed the Boston goal and Kelly scored what should have been the fourth Eagle goal as the siren ending the game, was blowing. But the goal was not allowed and as Cowley lay on the ice, Buck Boucher, coach of the Eagles, rushed out of the St. Louis bench and accused Shore of striking the young player.

"What if I did hit him?" sneered Shore.

**Boucher Hits Shore on Chin.**

"Well, take this," replied Boucher, and swung a right which despite the fact that the coach had on his overcoat sped true to the mark on Shore's chin.

But the coach was in shoes while Shore was on skates and as Shore struck back Boucher hit the ice as numerous fans and players gathered around to end the fracas.

Meanwhile young Cowley whose playing during the game was one of the highlights, was helped off the ice with a gash in the back of his head.

Glen Brydson, Carl Voss and Bill Cowley scored the goals for the Eagles.

Brydson was the first to count, denting the Boston net on passes from Voss and Ripley, at the 12:50 mark in the opening session while Voss stole the puck in a Boston rush just two minutes after the third period opened, outwitted big Seibert, Boston defense man, pulled tiny Thompson out of the net and slipped the disc into the mesh. Brydson and Ripley received credit for assists on the play.

A few minutes later, as Boston attacked in force, young Cowley stole the puck from the rush and with the assistance of Kelly scored the Eagles' third marker.

**Beveridge Stars in Goal.**

After that Boston rushed and the Eagles severel times stole the disc from them to give Thompson many hard chances. Kelly and Lamb both missed great chances to score as Thompson slid out to protect his net, in one instance going almost to the blue line to make a save.

Despite the fine offense which the Eagles showed it took great defensive work on the part of Goalie Beveridge to gain his shutout. He was about even in the number of saves with Thompson, and just as he did against Chicago here recently, several times stopped the shot and spilled the man who made it.

While the first Eagle forward line of Voss-Brydson, Ripley was the most productive, the work of the kids, Cowley, Kelly and Eddie Finnigan stood out.

It was a fine triumph which sent the fans to the number of 6210, according to the hockey club's management, home happy.

**Shannon Deal Held Up.**

The Eagles play the Rangers in New York Tuesday night and the Americans there Thursday night before returning to Arena to face the Montreal Maroons here next Saturday night.

A mixup caused the St. Louis team to be without either Jerry Shannon or Frank Jerwa. Shannon was supposed to have been recalled from Boston by the Eagles and Jerwa sent back. But Boston wouldn't agree and exhibited two telegrams supporting their claim to Shannon.

Telephone calls to Frank S. Calder, president of the National League at Toronto, failed to get any satisfaction so to play it safe the Eagles didn't dress Jerwa, although Boston used Shannon.

It was also announced that Mickey Blake had been sent back to the Detroit club.

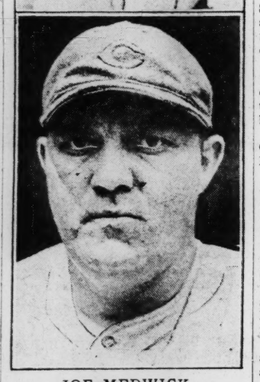
**Maroons Win, 7-3; Detroit's Eleventh Game Without Victory.**

By the Associated Press.

MONTREAL, Feb. 16. — The flashy Montreal Maroons gave one of their best scoring displays tonight as they trimmed the Detroit Red Wings, 7 to 3, and bogged them down deeper in the cellar of

Continued on Page 2, Column 3.





JOE MEDWICK and PAT MALONE

## Bears Beaten by Oklahoma Aggies

By the Associated Press.

STILLWATER, Ok., Feb. 16.—The Oklahoma Aggies snatched a hotly contested basketball battle from the Washington Bears here tonight, 23 to 20, and left the Missouri Valley cellar to Washburn's Ichabods. For the Aggies it was a defensive affair most of the way.

The Bears led until Dobson and Keeley opened a last half drive for A. and M. that tied the score at 13-all. The lead was traded back and forth four times, and near the finish the Aggies pushed through for set-ups to provide the winning margin.

The loss broke Washington's last faint hope for a share of the conference honors.

Hudgens of Washington won scoring honors, with nine points.

## Horses! Horses! Horses!—*And a Long Shot Won*



—Associated Press Wirephoto.

Gillie, a son of Victorian, owned by Mrs. Payne Whitney's Greentree Stable, won the first Derby of the year, the $20,000 added Santa Anita Derby at Los Angeles yesterday afternoon over 16 rivals. Gillie closed at 15 to 1 in the betting. At the finish the field was strung out like a parade.

## BILLIKENS BEAT LOYOLA, 40-32; BOHN, SUB, STARS

### Lineups and Summary

| ST. LOUIS U. (40). | F.G. | F.T. | F. | Pts. |
|---|---|---|---|---|
| Cochran, F., C. | 3 | 3 | 2 | 9 |
| Dirksen (C.), F. | 4 | 0 | 2 | 8 |
| Hoffman, C. | 0 | 0 | 0 | 0 |
| Bohn, F. | 4 | 0 | 0 | 8 |
| Fash, G., C. | 4 | 2 | 2 | 10 |
| Flanigan, G. | 2 | 1 | 2 | 5 |
| Totals | 17 | 6 | 8 | 40 |
| LOYOLA U. (32). | F.G. | F.T. | F. | Pts. |
| Furlong, F. | 2 | 0 | 0 | 4 |
| Young, F. | 0 | 0 | 0 | 0 |
| Colan, F. | 3 | 2 | 3 | 8 |
| Murray, C. | 4 | 2 | 1 | 10 |
| Schuessler (C.), G. | 2 | 2 | 2 | 6 |
| Callahan, G. | 1 | 2 | 2 | 4 |
| Totals | 12 | 8 | 8 | 32 |

Summary—Score at end of half: St. Louis 21, Loyola 18.

Officials—Referee, Kamp (Washington). Umpire, Douglass (Grinnell).

### By James M. Gould.

With both teams playing real basketball and fighting every inch of the way, the St. Louis University Billikens last night recorded their eighth victory in 12 games when they defeated Loyola University of Chicago, at the Billiken gym, 40 to 32. Not until the last few minutes were the Billikens able to pull away from their leech-like opponents and the score was tied seven times during the action.

Fash for St. Louis and Murray for Loyola were the high scorers with 10 points each, but the flashiest performance of the game was given by the smallest man on the floor, Bobby Bohn, Billiken substitute. Bohn, the only sub Coach Mike Nyikos used, is a half-pint in size, but he's fast, an accurate shot and mighty useful in intercepting enemy passes and breaking up opposition plays. While he was in action, he gathered eight points on four nice baskets from the floor. Every Billiken had a part in the scoring except Hoffman, who started at center and was twice relieved by Bohn.

St. Louis had the heavier and rangier team, but what the Loyolans lacked in size they made up in speed and aggressiveness and it was anybody's game until the last four or five minutes.

Loyola was first to score and, during the first half, the lead changed hands five times. Once the Billikens enjoyed a six-point lead, but it was only momentary and the Loyola players slowly bridged the gap in the late minutes and, at the end of the half, were trailing by only three points—21 to 18.

Beginning the second period, the Chicago team stepped out and tied it up at 24-24 and at 26-26. Then, the Billiken shots began to hit the basket and after Fash had broken this 26-26 tie, the St. Louisans never again were tied or headed. By scoring eight points to four for Loyola in the last minutes, the Billikens ran their advantage to 40-32 and it staped there until the game ended.

Play was of the cleanest variety, only eight fouls being called on each team. Fast and furious from the very start, it was one of the most interesting contests of the season.

In a preliminary game, the St. Louis U. freshmen took the open-

Continued on Page 2, Column 7.

## Cunningham Again Trims Venzke and Bonthron; Hornbostel Still Unbeaten

By the Associated Press.

NEW YORK, Feb. 16.—Glenn Cunningham, the "Iron Horse," again demonstrated his mastery of American milers tonight with a smashing victory over Gene Venzke and Bill Bonthron, his two Eastern rivals, in the Baxter Mile, feature ace of the New York Athletic Club meet in Madison Square Garden.

### BASKETBALL SCORES

| | | | |
|---|---|---|---|
| **LOCAL.** | | | |
| St. Louis U. | 40 | Loyola Chgo. | 32 |
| Webster | 36 | Wellston | 11 |
| Burroughs | 22 | Principia | 12 |
| Prin. College | 35 | Moberly | 24 |
| St. Louis Frosh | 26 | Wash. U. Frosh | 20 |
| **EMPLOYED BOYS' LEAGUE.** | | | |
| Monarchs | 22 | Christ Church | 6 |
| Comets | 20 | West. Union | 19 |
| Racers | 13 | Stix | 11 |
| Aces | 17 | First National | 15 |
| **BIG SIX.** | | | |
| Kansas State | 31 | Oklahoma | 18 |
| **BIG TEN.** | | | |
| Purdue | 35 | Illinois | 27 |
| Michigan | 29 | Iowa | 27 |
| Wisconsin | 37 | Indiana | 27 |
| Northwestern | 34 | Marquette | 23 |
| **MIDDLE WEST.** | | | |
| Hiram | 39 | Bowling Green | 25 |
| Miami | 31 | Marshall | 22 |
| Muskingum | 63 | Iberlin | 39 |
| Western State | 45 | Manchester | 26 |
| Otterbein | 28 | Wittenberg | 23 |
| Ohio Wesleyan | 39 | Ohio U. | 22 |
| N. Ill. Optometry | 43 | G. Williams | 30 |
| Gustav. Adolph | 29 | Hamline | 29 |
| La Crosse Teach. | 38 | Stout | 29 |
| Duluth Teachers | 42 | Bemidji Tchrs. | 25 |
| Beloit | 49 | Cornell Coll. | 30 |
| Warrensburg | 54 | Cape Girardeau | 38 |
| Rio Grande | 31 | Cedarville | 29 |
| McKendree | 47 | Central Wesleyan | 34 |
| Wabash | 28 | Butler | 22 |
| Coe | 28 | Carleton | 24 |
| Carroll | 38 | Lawrence | 26 |
| Parsons | 32 | Columbia College | 30 |
| Westminster | 22 | William Jewell | 13 |
| Case | 48 | Wooster | 44 |
| Ashland | 39 | John Carroll | 33 |
| Xavier U. | 38 | Georgia Tech | 19 |
| **FAR WEST.** | | | |
| Colorado Aggies | 25 | Denver | 22 |
| Colorado College | 43 | Colorado Mines | 20 |
| Utah | 52 | Brigham Young | 43 |
| **EAST.** | | | |
| Navy | 33 | Penn State | 27 |
| Rutgers | 39 | Lafayette | 34 |
| Brown | 56 | Wesleyan | 43 |
| Long Island U. | 43 | Catholic U. | 29 |
| Pennsylvania | 29 | Dartmouth | 26 |
| Washington-Lee | 33 | Maryland | 29 |
| West Va. U. | 48 | Bucknell | 23 |
| Richmond | 53 | V. M. I. | 37 |
| W. and M. | 42 | V. P. I. | 26 |
| Emory-Henry | 41 | Roanoke | 24 |
| Hampden-Sydney | 35 | Va. Medical | 34 |
| Yale | 44 | Cornell | 31 |
| Columbia | 51 | Harvard | 28 |
| G. Washington | 66 | West Maryland | 35 |
| Carnegie Tech | 32 | Waynesburg | 30 |
| Washington Coll. | 31 | Delaware U. | 23 |
| St. John's | 37 | Swarthmore | 11 |
| **SOUTH.** | | | |
| Sewanee | 24 | Auburn | 23 |
| Florida | 47 | Georgia | 45 |
| Loyola N. O. | 42 | La. College | 37 |
| Miss. College | 30 | Millsaps | 23 |
| Miss. State | 41 | Tulane | 40 |
| Kentucky | 38 | Tennessee | 33 |
| **SOUTHWEST.** | | | |
| Baylor | 30 | Texas Christian | 25 |
| Texas | 33 | Arkansas | 23 |
| Rice | 32 | S. M. U. | 30 |
| **MISSOURI VALLEY.** | | | |
| Creighton | 36 | Grinnell | 24 |
| **MADISON-ST. CLAIR.** | | | |
| East St. Louis | 30 | Madison | 22 |
| Wood River | 24 | Alton | 18 |
| Granite City | 35 | Belleville | 20 |
| Oklahoma Aggies | 23 | Washington U. | 20 |

Cunningham, pulling away from his pursuers with a spectacular closing sprint, broke the tape 25 yards in front of Venzke in the brilliant time of 4 minutes, 9.8 seconds, a new record for the event but short of the former University of Kansas star's own indoor record of 4:08.4. Bonthron, third for the second time in two weeks, trailed Venzke by five yards.

**Erik Ny Abandons Race.**

Harry Williamson of North Carolina faded after sticking with the leaders for the first half mile and finished fourth, 10 yards behind Bonthron. The fifth starter, Erik Ny of Sweden, dropped out after setting a sizzling pace for the first quarter, which the foreign star covered in 57 seconds flat.

The issue was never in doubt after Cunningham moved out in front on the back stretch of the sixth lap. The powerful Kansas runner made every post a winning one from there on, while his rivals dropped steadily behind. Bonthron began to tire, with four laps to go, and the crowd got its only thrill when the former Princeton captain was passed by Venzke on the tenth lap of the 11-lap journey.

Cunningham received an ovation as he roared down the stretch all alone.

Venzke was clocked in 4 minutes 13.9 seconds and Bonthron in 4:15. The times by quarters revealed unusually erratic pacing. In order they were 57 seconds, 64.4, 66.2 and 62.2.

Cunningham, in capturing his second Baxter mile within three years, gained sweet revenge for the eyelash decision he lost last year in this event to Bonthron. It was Glenn's fourth victory in seven races with Bill. His time eclipsed the former Baxter mile record of 4:10, set by Venzke in 1932.

**Torrance Fails of Record.**

Burly Jack Torrance, who has beaten 57 feet outdoors in hurling the 16-pound hot, disappointed a capacity crowd of 16,000 fans when he failed by nearly a foot to touch the world indoor record of 52 feet 8¾ inches, held by Leo Sexton.

The giant Lousiana State athlete

Continued on Page 2, Column 5.

## CREIGHTON TIES FOR VALLEY LEAD, BEATING GRINNELL

OMAHA, Neb., Feb. 16.—Creighton University pulled in a tie for the lead in the Missouri Valley Conference basketball championship race tonight by defeating Grinnell College, 36 to 24. The Pioneers came to Omaha defending a one-game lead and when defeated tonight, found themselves in the same position as Creighton—each with seven wins and three defeats and two games to play.

### Hockey Results.

**NATIONAL LEAGUE.**

Montreal Maroons 7, Detroit 3.
Toronto Leafs 5, New York Rangers 1.
St. Louis 3, Boston Bruins 0.

**AMERICAN ASSOCIATION.**

Kansas City 1, Tulsa 0.
Eveleth (Central League) 3, St. Louis Flyers 2.

## EDDIE DYER TO LEAD ROCHESTER PENDING CRAWFORD'S RECOVERY

By the Associated Press.

HOUSTON, Feb. 16.—Eddie Dyer of Houston, who has managed several St. Louis Cardinal "farm" teams, was notified tonight of his appointment as temporary manager of the Rochester Red Wings of the International League.

Dyer will have charge of the team until Pat Crawford, first baseman-manager, recovers from blood poisoning. Dyer said he was advised of his appointment by Warren Giles, president of the Rochester club, in a telephone conversation. Once an outstanding athlete at Rice Institute here, Dyer coached Rice's freshman football team last fall.

## EVELETH HANDS FLYERS SURPRISE DEFEAT, 3 TO 2

Special to the Post-Dispatch.

EVELETH, Minn., Feb. 16.—Balked by the brilliant goal minding of young Frank Ceryance, the St. Louis Flyers, leaders of the American Hockey Association, suffered their second straight loss of the Central Hockey League invasion here tonight in bowing to the Eveleth Rangers by a 3 to 2 score.

Ceryance established a record for Central League activity when he frustrated 59 attempts of the Flyers to score. Although the Flyers found little difficulty in penetrating the Rangers' outer defenses, they were thwarted on all but two occasions in their efforts to beat Ceryance, a local hockey product. Time and again the Flyers, led by Billy DePaul, another hockey product of Eveleth, Shrimp McPherson, Larry Scott and Pete Palangio broke into the clear in front of Ceryance, but the youngster coolly turned back the scoring thrusts. The fine combination play of Rudy Ahlin and Art Erickson, who figured in all Eveleth's scoring, was responsible for Eveleth's seventh victory in Central and American Association competition.

The flyers failed throughout the contest, although they managed to tie the score in the first period. A three-man attack brought Eveleth its first score, Ahlin starting the play at the Flyers' blue line passing to Erickson, who in turn gave Louis Prelesnik a pass in front of the goal and the latter beat Goalie Murray.

Spurting near the end of the period, Padden beat the Ranger defense to give Teel a neat pass and the latter converted as Ceryance dove to make the save.

Eveleth took a two goal lead in the middle canto when Erickson and Ahlin combined on two rushes to tally, the latter getting both goals. Held scoreless in the second session, the Flyers came back in the final period to score again when Padden stickhandled his way through the defense to beat Ceryance again.

## 35,000 SEE COUCCI SCORE VICTORY OVER 16 RIVALS

### 55,000 Race Fans Bet $988,000 at Two Major Tracks

NEARLY a million dollars was bet at the two major race tracks, Santa Anita Park, Los Angeles, and Hialeah Park, Miami, yesterday afternoon.

At Santa Anita a crowd of 35,000 placed bets totaling $579,841, a new California record, while at Miami 20,000 wagered $409,049 in the totalizator, a new mark for the Florida track.

By the Associated Press.

LOS ANGELES, Feb. 16.—Gillie, bay colt of the Greentree stable with Silvio Coucci up, today won the $20,000 added Santa Anita derby, finishing a length and a half in front of Whiskolo. Demonstration was third. The time for the mile and a sixteenth was 1:44 3-5.

Victory was worth $19,650 to Mrs. Payne Whitney, owner of the son of Victorian. He paid $32.20 to win; $13.40 to place and $8.40 to show.

Whiskolo, bay colt of the Milky Way farm, brought home $4000 and paid $16.80 to place and $10 to show on $2 pari-mutuel tickets.

Demonstration paid $39.40 to show.

Thirty-five thousands persons who filled the stands and overflowed into the infield cheered madly as Gillie came up fast on the outside to take the race after Bluebeard and Pantoufle had held the advantage most of the way.

**Gillie Off Thirteenth.**

Rated as the poorer half of the Greentree entry yesterday, Gillie ran alone when Peradventure, classed high among the favorites, was scratched with three others, cutting the field to 17.

Gillie broke from the barrier thirteenth; moved up to eleventh at the quarter post and was ninth into the back stretch. Coucci preferred not to better this position as they paraded down to the turn, with Bluebeard setting the pace and Shining Jewel second. But he gave the son of Victorian his head as they raced into the final turn.

Sound Advice, coupled with Polar Flight, had been the post time favorite at 9 to 10 odds, with the C. V. Whitney entry of Pantoufle and Pundit heavily played as second choice.

A new California betting record was set at the track when $579,841 went through the pari-mutuel machines as compared with the old mark of $459,891 set here Feb. 2. More than $9,000,000 has been bet to date.

**Cavalcade in Light Workout.**

Conflicting reports which had Cavalcade, 1934 Kentucky Derby winner, both in and out of the Santa Anita Handicap a week hence, were heard today.

Bob Smith, trainer of Mrs. Isabel Dodge Sloane's horse, worked him lightly this morning, first walking the big thoroughbred and giving him a short gallop without apparent ill effect.

Mrs. Sloane, on arrival at her Pasadena hotel, however, said the horse had been scratched from the event. She admitted she had not talked to her trainer since she arrived.

Smith said he intended to gallop Cavalcade tomorrow and probably would not know for certain whether the horse would go to the post in the $100,000 handicap until later in the week. He has until 10:30 a. m. Friday to decide.

Cavalcade had not worked for almost three weeks because of infection in a hoof.

## Chart of Santa Anita Derby

(Copyright, 1935, by Daily Racing Form.)

SIXTH RACE—The Santa Anita Derby, purse $20,000 added, three-year-olds, one mile and a sixteenth. Start good from gate; won handily, place driving. Went to post at 4:29½, off at 4:32. Winner br. h. by Victorian-My Tide. Owner, Greentree Stable. Trainer, W. Brennan. Values—$19,650, $4000, $2000, $1000. Time, :23, :47, 1:12, 1:38 1-5, 1:44 3-5. Weather clear; track fast.

| HORSE. | Wt. | PP. | St. | ¼ | ½ | ¾ | Str. | Fin. | Jockey. | Equivalent Odds |
|---|---|---|---|---|---|---|---|---|---|---|
| GILLIE | 126 | 8 | 13 | 11¹ | 9¹ | 9² | 4¹ | 1¹ | S. Coucci | 15.10 |
| bWHISKOLO | 126 | 8 | 6 | 10¹ | 7¹ | 2¹ | 1⁵ | 2¹ | J. Westrope | 17.40 |
| DEMONSTRATION | 126 | 9 | 10 | 13⁵ | 13¹ | 7⁸ | 6² | 3¹ | R. Tilden | 111.00 |
| aPANTOUFLE | 121 | 1 | 9 | 7¹ | 5¹ | 4¹ | 2¹ | 4¹ | A. Robertson | 3.80 |
| BLUEBEARD | 126 | 14 | 2 | 2² | 1¹ | 1² | 3² | 5¹ | R. Richards | 34.80 |
| aPUNDIT | 126 | 10 | 15 | 16¹ | 16¹ | 15¹ | 9¹ | 6¹ | R. Workman | 3.80 |
| eSOUND ADVICE | 126 | 17 | 11 | 9¹ | 3² | 3¹ | 5¹ | 7¹ | H. Schutte | .90 |
| ANN O RULEY | 121 | 11 | 17 | 14² | 14¹ | 13¹ | 10¹ | 8¹ | M. Peters | 24.—1 |
| PITTER PAT | 126 | 12 | 5 | 5¹ | 6¹ | 6¹ | 7² | 9¹ | W. Saunders | 43.10 |
| dSHINING JEWEL | 126 | 3 | 2 | 3¹ | 2¹ | 5¹ | 8¹ | 10¹ | G. Woolf | 28.70 |
| eTORO NANCY | 121 | 4 | 3 | 1¹ | 4¹² | 10¹ | 11² | 11² | T. Luther | 5.80 |
| bGALLA CLAY | 126 | 2 | 8 | 6¹ | 10¹ | 12² | 13¹ | 12² | C. Kurtsinger | 17.40 |
| eTORO FLIGHT | 126 | 7 | 12 | 12¹ | 12² | 11¹ | 14² | 13¹ | J. King | 5.80 |
| ePOLAR FLIGHT | 126 | 5 | 4 | 4² | 8¹ | 8² | 12¹ | 14² | L. Haas | .90 |
| dWORLD SERIES | 126 | 13 | 16 | 17 | 17 | 16¹ | 15¹ | 15² | R. Jones | 28.70 |
| CARMANCHITA | 121 | 15 | 7 | 8¹ | 13¹ | 14² | 16² | 16¹ | F. Mauro | 158.20 |
| POLISH BEAU | 126 | 16 | 14 | 15² | 15² | 17 | 17 | 17 | C. Hooper | 36.20 |

a-C. V. Whitney entry; b-Milky Way Farm entry; c-Catawba Stable entry; d-Brookmeade Stable entry; e-Northway Stable entry.

Scratched—Happy Helen, The Mauler, Peradventure, Barcarolle.

$2 mutuels paid—Gillie, $32.20 win, $13.40 place, $8.40 show; Whiskolo, $16.80 place, $10 show; Demonstration, $39.40 show.

Gillie, under splendid riding, saved ground on backstretch, came fast around the outside entering stretch and wore down the leaders to win going away. Whiskolo, never far away, made a strong move to get to the front in stretch and raced gamely to the finish, but was not good enough. Demonstration made a strong stretch run and was going very fast at end. Pantoufle saved much ground in the stretch to draw up on almost equal terms with the leaders, but weakened near the finish. Sound advice reached a contending position after going a quarter, but was in close quarters and was bumped in stretch.

## WRAY'S COLVMN

**When Cy Was Young.**

THE Cleveland Press prints the facsimile of a contract signed by Cy Young, one of the greatest pitchers of all time, showing that he received $1430 a year for pitching.



CY YOUNG

Cy pitched for 22 years in the major leagues and up to the last was good. At no time did he receive more than $5000 a year for his efforts.

This sum is only a little more than one-fourth what Dizzy Dean will get from the Cardinals for his services this year, and about one-tenth what Dean will earn from his salary plus his extra-Cardinal activities based on capitalization of his baseball reputation.

Baseball players who preceded the gold rush days that followed the war, view with a horrified amazement the baseball holdouts of today, when ball players indignantly refuse salaries in five figures as "not enough."

Cy Young, advised that Dizzy Dean at the age of 24 was balking at an $18,000 salary, must have rubbed his eyes to see if he had read correctly.

However, before the World War, baseball receipts would not stand such an overhead and players knew it. During the economic war of today, the traffic is still less able to bear baseball's cost; but the players don't believe that. Unless conditions improve this season, they'll learn more about it next fall.

It remains to be seen whether

Continued on Page 3, Column 3.

# 14 ENTRIES IN 26-MILE SKATING RACE AT WINTER GARDEN

## EVENT TONIGHT IS EXPECTED TO BE COMPLETED IN TWO HOURS

### THE PROGRAM

Event 1. Introduction of the Marathon skaters. "Star-Spangled Banner."
Event 2. Exhibition by "Red" McCarthy, world's champion barrel jumper and Canadian Olympic skater.
Event 3. Exhibition by Rence Flammer, St. Louis' 4-year-old figure skater.
Event 4. Exhibition by Douglas Ruffy, "Prince of Personality," "Coming Home From a Nite Club as a Drunken Playboy."
Event 5. Exhibition, pair figure skating, John Angie and Miss Ruth Knobloch, St. Louis.
Event 6. Exhibition by Lila May Wideman, St. Louis' 5-year-old figure skater.
Event 7. Barrel jumping by "Red" McCarthy.
Event 8. Exhibition by Douglas Duffy, comedy skit, the "Gay Promenaders."
Event 9. World's championship 26-mile, 385-yard) ice skating marathon race, for a new world's record and ice marathon champion.

MARATHON ENTRIES.

1. Jimmy Jamieson, St. Louis pro ace.
2. Bill Minster, St. Louis, 1934 Pittsburgh seven-day winner.
3. Ben O'Sickey, Cleveland, winner of 1933 world's six-day ice race and half-mile titleholder.
4. William Weigert, St. Louis.
5. Paul (Pop) Bourdeau, Schenectady, N. Y. endurance ice skating champion.
6. Charlie Deipler, Detroit, world's premier seven-day ice titleholder.
7. Ray Strodel, Syracuse, N. Y., central New York indoor skating champion.
8. E. H. Eddie) O'Herin, Cleveland.
9. Herman A. Perlberg, Cleveland, runner up to Ben O'Sickey for the 1933 world's championship six-day 1 races.
10. John Tobias, Detroit.
11. Ford Hatfield, Detroit, Michigan State titleholder.
12. Maurice DeLoof runner up to Art Staff in 1932 Canadian pro championships.
13. Peter J. Dube, 55-year-old trainer of World Champions Art Staff and Bobby McLean.
14. Bobby Lamb, Astoria, Long Island, N. Y., 1933 six-day winner.

**By Harry McKanna.**

St. Louis will be introduced to a new sport tonight, if it can be placed in that category, when the first ice skating race at the marathon distance, 26 miles and 385 yards, will be held at the Winter Garden under the promotionship of Ben Blanke.

Leading professional skaters from Detroit, Cleveland, St. Louis, Chicago and New York State ice skating centers will compete in the race, which will get under way at 9 o'clock. The race will be run over a track one-sixteenth of a mile long, and the winner will have to circle the course 419½ times.

It is expected that the race will take at least two hours. The world record for a land marathon, which is from point to point, is 2 hours, 29 minutes and 39½ seconds, and is held by Willie Kohlemainen of Finland. The Finn set his mark at Newark, N. J., in 1912.

Ben O'Sickey of Cleveland, who with Bobby McLean of Chicago, won the six-day team race at Madison Square Garden, New York, in 1933, will be one of the starters and he is favored to win, although he appears to face stiff competition. Charley Delphier of the Cadillac A. C. of Detroit, and two Cleveland blade artists—W. A. Perlberg and Eddie O'Herin—are among the top-rank skaters entered. Paul (Pop) Boudreau, endurance racer, who holds the unofficial American record, having skated 19 consecutive hours at Schenectady in 1931, is figured as the "dark horse" in the event.

O'Sickey is of the opinion that Jimmy Jamieson and Bill Minster, St. Louis entrants, will be dangerous competitors as the local skaters have been training on the Winter Garden track for the last three months.

Other stars in the field of 14 are Ray Strodel of Syracuse, N. Y., John Tobias of Detroit, Maurice De Loof and Peter Dube of Chicago, and Bobby Lamb of Astoria, N. Y., who won a six-day race in New York in 1933.

Preceding the marathon will be an ice circus featuring "Red" McCarthy, barrel jumper; Douglas Duffy, stunt skater, and a figure skating exhibition by St. Louis juvenile stars and senior skaters.

The program will start at 8:15 o'clock.

## AROUND AND AROUND THEY'LL GO—*419 Laps in Ice Skating Marathon*



Ford Hatfield (left) of Detroit, Ray Strodel (center) and Peter Dubel (right) of Chicago will be three of the starters in the ice skating marathon at the Winter Garden tonight. The winner of the 26-mile-385 yard race will have to circle the Garden track 419½ times.

## Scheer Leads In Semifinals of Pin Eliminations

Art Scheer, of the Budweiser bowling team, took the lead in the semifinal round of the local elimination bowling tournament last night when he rolled a six-game total of 1293 at the Cinderella Recreation. Win Glaub placed second with 1248 and Hank Summers third with 1216.

Ray Newton, Wooster Lambert star, started off with 463 for the first two games, but failed to hit the pocket in the third game and finished with a total of 1162.

The final six games of the round will be bowled at the Wellston Recreation this evening at 7:30 o'clock.

Last night's scores:

E. Feidler—
182 186 159 191 170 201—1089
Ray Newton—
259 204 187 178 184 150—1162
Hank Summers—
218 245 206 188 190 169—1216
Win Glaub—
222 199 183 255 186 193—1248
Art Scheer—
211 180 256 234 211 201—1293
Harold Schaeffer—
201 195 185 203 162 182—1128

**Ann Johnson Leads.**

Ann Johnson rolled an average of 206 to take the lead in the women's elimination tourney at the Fairgrounds alleys last night, totaling 1239 for the scix games and beating Mrs. Lucille Wilson by 29 pins. Mrs. Johnson scored better than 200 in five of her six games, her best count being 215. Mrs. Wilson went over the 200 mark four times, scoring a 235 in her third game, and finished with 1210 for the runnerup position.

Adele Traufler totaled 1159, for third place, and Ann LaBreque 1064 for fourth.

The scores:

Lucille Wilson—
165 162 235 214 212 222—1210
Ann Johnson—
204 210 192 208 210 215—1239
Ann La Breque—
163 211 157 186 190 157—1064
Adele Traufler—
185 199 220 180 212 163—1159
Helen Wolfsberger—
168 163 183 183 168 165—1030
Leola Tretter—
147 181 167 157 152 155— 959

## HERMANNS ROLL 3174, LEAD HANDICAP LEAGUE

The Herrmann team of the Major City League took over first place in the City Handicap Bowling League, at Heidel's alleys last night, shooting 3174, including a handicap of 30 pins. They thus displaced the Herrmann team of the North Side Y. M. C. A. League who holds second position with a 3166 total.

Singles and doubles competition opened last night and E. Yungerman, with a 66 pins handicap, leads with 729 in the one group, while C. Hirst and J. Hillemeyer, with 544 and 570, respectively, head the doubles with a 1255 total, including 141 pins handicap.

**McKendree Wins.**

LEBANON, Ill., Feb. 16.—The McKendree College Wildcats defeated Central Wesleyan, 47 to 34, in a basketball game played here tonight. McKendree led at the half, 25 to 13.

## Pole Vault of 15 Feet Not Impossible, Says Man Who First Did 12 Feet

By the Associated Press.

NEW HAVEN, Conn., Feb. 16.—To the millions who have pondered over "How high is up?" to a pole vaulter, Alfred C. Gilbert, chairman of the National A. A. U. Track and Field Committee, today supplied the answer—15 feet or higher.

Gilbert, who was the first Yale pole vaulter to exceed 12 feet, explained:

"It's just a matter of waiting for the right man to come along—one who learns the perfect form and technique of pole vaulting."

Gilbert has been credited with many of the technical discoveries which have contributed largely to the success of what is known as the "Yale system of pole vaulting."

"Hundreds of people who cannot reconcile why the pole vaulting record is constantly being shattered have asked me 'how much higher than 14 feet can a man vault?'" said Gilbert, who is a member of the Executive Committee of the 1936 Olympic Games in charge of track and field.

"Most track fans do not realize the highly technical nature of this field event, and how little was known about it until recently. Boys are now better prepared when they come to the large universities and have a better foundation to work on than they ever did before.

"That is what makes me believe that 15 feet or higher is not impossible."

It is a fitting tribute to Gilbert that Keith Brown, Yale's brilliant track and field captain, holds the world's indoor record with a vault of 14 feet 4 inches which he recorded last year.

Gilbert has studied the form of various vaulters of any consequence for the past two decades. He asserted, "The type of man who makes the best pole vaulter is now known.

"Our task now is to get a man of the right physical requirements and then teach him the perfect form, which no man, I believe, has ever as yet acquired.

"This man would be six feet tall, a good sprinter and a good gymnast.

"The short space of time that the average university man has to acquire the art of pole vaulting in its perfect technique is too short. The average college student just begins to master the form in his last year. We know many short cuts to improvements today, but of course, the opportunity only comes every so often to get the ideal man to work on from the beginning."

Questioned as to when he thought the "right man" might come along in the future, Gilbert paused for a moment and then sighed:

"I wish I knew and when he does come along, I hope he decides to come to Yale."

## WINTER GARDEN CLUB SKATERS TO COMPETE IN RACES AT ARENA

Harmony prevailed in St. Louis amateur speed skating circles, following a conference yesterday afternoon between a committee of the board of control of the Missouri Skating Association and F. D. McDonald Jr., manager of the Winter Garden.

The conference between McDonald and the committe composed of E. J. Wallace, Phil McGrath and Art Willow, followed a meeting of the board of control Friday night which was called to act on McDonald's refusal to allow his Winter Garden skating team to compete in the second half of the city championship series at the Arena, which opened last Monday.

A statement issued by the committee after the conference said:

"It was agreed in behalf of the sport of ice skating that no further protests would be made that would interfere with the ice skating races at the Arena on Monday nights or with the series of speed skating races at the Winter Garden Friday nights. The action is closed until the return of President Kemper from Norway." Kemper is president of the State association.

McDonald contended that Kemper had promised him that the second half of the city championship series would be held at the Winter Garden, and when the Arena continued the last half of the series he instructed his skaters not to compete in the race s.

## KIRKSVILLE LOST $950 ON FOOTBALL SEASON

By the Associated Press.

KIRKSVILLE, Mo., Feb. 16.—Although the Kirksville Teachers won eight straight games and their seventh Missouri Intercollegiate Athletic Association championship in nine years, the 1934 football season resulted in a $950 loss to the athletic department. Kirksville's financially successful 1933 season, however, helped balance the department's budget.

## DAYTONA BEACH CUT BY WIND AND RAIN; TIME TRIAL DELAYED

By the Associated Press.

DAYTONA BEACH, Fla., Feb. 16.—Gloom settled heavily on the shiny sands of Daytona Beach today. Conditions never appeared worse for Sir Malcolm Campbell's speed ventures, and the possibility loomed that 10 days may pass before Bluebird can charge down on her own record of 272.108 miles an hour.

The beach was rougher than at any time since the Englishman came here two weeks ago. Rain drummed down on the beach most of last night, the wind was from the west and south, and there were gullies and trenches all down the length of the 11½-mile racing stretch.

Veterans shook their heads. All are predicting that unless conditions improve tremendously, Campbell won't approach his old mark, despite the undoubted speed and power in Old Lady Bluebird. The beach so far just won't allow it, no matter how much courage the Englishman showed gambling with nature and death.

## SCHARBERT TO WRESTLE McMILLAN TUESDAY

Billy Scharbert of East St. Louis, with a record of one defeat in five years, will match grips with Walter McMillan, Pine Lawn ace, in the feature contest of the Aubuchon Dennison Post wrestling card consisting of five matches at the Municipal Auditorium Exposition Hall, Tuesday night.

In the semifinal limited to 30 minutes, Johnny Anderson meets the rugged Joe Miller. The other 30-minute limit match will be between Henry "Bulldog" Jones and Louis Thesz. In the curtain raiser with a 15-minute time limit, Charley Venator matches grips with Eddie Piantanida and Marshal Carter, who won the W. A. A. U. middleweight crown in Kansas City last year, has been signed for a 20-minute limited contest with an opponent yet to be selected.

## Inter-City Table Tennis Matches Here March 9-10

The St. Louis Table Tennis Association has been notified by William R. Stewart, president of the U. S. Table Tennis Association, that this city has been awarded the inter-city championships, and according to information from E. F. Cinnater, president of the local group, the matches will be held at the St. Louis University gymnasium March 9 and 10.

It is expected that Chicago, New York, Cleveland, Detroit and possibly Lincoln, Omaha, Dayton and Indianapolis will be represented. Chicago is sending a team captained by Mort Ladin, who recently defeated Mark Schlude of St. Louis for the Western table tennis championship at Indianapolis. Chicago and other cities are conducting eliminations to select the players to participate in the event here, and St. Louis, which is accorded an excellent chance of winning, will rest its hopes on Mark Schlude, State champion; Richard Tindall, city champion, and other leading players to be chosen from among Ernie Trobaugh, William Price, Bud Blattner, Edwin Woody, Leonard Radunsky, Jack Nix and Vernon Tietjen

## CUNNINGHAM DEFEATS VENZKE AND BONTHRON

Continued From Page One.

did no better than 51 feet 9½ inches in six attempts. Torrance had no difficulty winning his specialty, beating his nearest rival, J. Geniawicz of Dartmouth, by more than three feet.

**Hornbostel Still Unbeaten.**

Indiana's Chuck Hornbostel, unbeaten so far during the indoor campaign, added the "Matt Halpin" half mile trophy to his collection without difficulty. The Hoosier ace stayed off the pace until the bell lap and then breezed in a winner by five yards over Bill Ray of Manhattan College in 1:54.1.

The University of Maryland's crack one mile relay quartet came from behind to whip Princeton and Yale in a three-cornered match race, an annual feature of the meet. Headley, the Maryland anchor, finished a good 20 yards ahead of his Tiger rival and helped the winners hang up a new mark of 3:26.5 for the event.

Cornelius Johnson, the lanky Negro from Los Angeles, won the high jump by clearing 6 feet, 7 inches, on his last attempt, but failed in three tries to leap 6-9 for a new world indoor record. The veteran Hal Osborn of Philadelphia, Olympic champion 11 years ago and former record holder, gave a great comeback performance in tying for second place with Al Treadgill, Temple University Negro, at 6 feet 5¾ inches.

Disqualification of Timothy Ring, Holy Cross star, after he finished first in the 500-yard race for the Buermyer trophy, on the grounds he fouled Milton Sandler of New York early in the race as they battled for the lead, aroused a demonstration by the crowd and did not find favor with the experts.

From the press box it looked as if Sandler, unable to work his way to the front, was elbowing Ring at his own risk. Sandler lost the tussle and was so far thrown off stride that he wound up last in a field of five but Ring's disqualification automatically made J. R. Hofstetter of Dartmouth, an outsider, the winner.

## LAST NIGHT'S FIGHTS

NEW YORK, Feb. 16.—Izzy Jannazzo, 145½, outpointed Jackie Davis, 141½, Cleveland, in eight rounds tonight.

Jimmy Casablanca, 136, New York, outpointed Jimmie Britt, 134½, Newark, in six rounds.

## PURDUE HOLDS LEAD IN BIG TEN; BEATS ILLINOIS

By the Associated Press.

LAFAYETTE, Ind., Feb. 16.—Led by Norman Cottom, Purdue staved off a hair-raising Illinois rally here tonight to win its sixth game in seven starts, 35 to 27. Purdue swept into a 23 to 11 lead at the half, but the Illinois five came back strong late in the second period to pull up to 30 to 27 with three minutes of play remaining.

Cottom flashed up and down the floor, then hit one from close in and followed with a three throw. Kessler ended the game with a shot from the side. Ed Shaver and Jim Seward were close to Cottom for top honors for Purdue.

Frank Froschauer was the whole show for Illinois, playing a brilliant floor game and scoring 15 points.

Illinois staged its spectacular rally mid-way in the second half with Purdue leading, 30 to 17. Froschauer hit three field goals and Combes and Dehner one each before Cottom scored for Purdue.

Box score:

| PURDUE (35). | FG. | FT. | F. |
|---|---|---|---|
| Cottom f | 5 | 2 | 1 |
| Kessler f | 2 | 0 | 4 |
| Downey f | 1 | 0 | 2 |
| Seward c | 4 | 1 | 9 |
| Elliott c | 1 | 0 | 2 |
| White g | 1 | 0 | 2 |
| Shaver g | 1 | 2 | 4 |
| Totals | 15 | 5 | 35 |

| ILLINOIS (27). | FG. | FT. | F. |
|---|---|---|---|
| Froschauer f | 6 | 3 | 1 |
| Guttschow f | 0 | 0 | 0 |
| Geynon f | 0 | 1 | 1 |
| Mills f | 0 | 0 | 0 |
| Riegel c | 1 | 3 | 5 |
| Dehner c | 1 | 0 | 2 |
| Tombes g | 2 | 0 | 4 |
| Jenry g | 0 | 0 | 0 |
| Totals | 10 | 7 | 27 |

Personal fouls: Cottom 2, Downey 1, Kessler 2, Elliott 1, Seward 3, White 4, Mills 1, Froschauer 2, Beynon 1, Riegel 2, Combes 1, Henry 1.
Free throws missed: Cottom 1, Shaver 1, Froschauer 1, Beynon 1, Riegel 4, Combes 2, Henry 1.
Score at half: Purdue 23, Illinois 11.
Referee, Getchell (St. Thomas); umpire, Young (Illinois Wesleyan).

**8700 at Madison See Badgers Topple Hoosiers.**

By the Associated Press.

MADISON, Wis., Feb. 16.—Wisconsin toppled Indiana from a tie for first place in the Western Conference basketball race by handing the Hoosiers a 37 to 27 defeat in an overtime game here tonight before a record breaking crowd of 8700.

It was Indiana's second defeat in the Big Ten campaign, both by the Badgers, who now rank in second place.

## Principia College Defeats Moberly

The Principia Junior College jumped into an early lead, which it held throughout the game, to win finally from Moberly Junior College, 35 to 24, in a Missouri Junior College Conference basketball game played last night at Howard gymnasium.

It was Principia's sixth victory in 11 starts.

Burroughs won the preliminary from the Principia Academy, 22 to 12, in "ABC" league competition. George Sisler Jr. starred for Burroughs with four field goals and a free throw—nine points.

The box score of the college game:

| PRINCIPIA (35). | FG. | FT. | F. |
|---|---|---|---|
| Kauffman f | 2 | 3 | 3 |
| Roesch f | 3 | 2 | 3 |
| Cooper f | 0 | 0 | 0 |
| Ratz c | 2 | 1 | 3 |
| Spaulding c | 0 | 0 | 0 |
| Braniger g | 0 | 0 | 4 |
| Emmel g | 3 | 2 | 2 |
| Thomas g | 1 | 2 | 2 |
| Totals | 13 | 9 | 17 |

| MOBERLY (24). | FG. | FT. | F. |
|---|---|---|---|
| Reid f | 0 | 0 | 2 |
| Spaulding f | 3 | 1 | 0 |
| Foley f | 1 | 0 | 1 |
| B. Burly f | 0 | 0 | 2 |
| O. Burly c | 1 | 1 | 2 |
| McAtee g | 2 | 1 | 4 |
| McDonald g | 0 | 0 | 0 |
| Fray g | 3 | 1 | 4 |
| Jacoby g | 0 | 0 | 0 |
| Totals | 10 | 4 | 15 |

Score at end of half: Principia 13, Moberly 10.
Roy Newsom, referee.

## BASEBALL AND SWIM COACHES NAMED FOR BLEWETT HIGH SCHOOL

C. Don Frankenberger, instructor in physical education, who was transferred from Cleveland to Blewett High School at the start of the second semester, has been named baseball coach at Blewett, it was learned last night. Frankenberger succeeds Edward Giessow, who became an instructor in manual training at one of the grade schools at the beginning of the September term.

Another appointment at Blewett was that of Howard Green, one of the three teachers moved from Cleveland, as swimming coach. Green also will assist Frankenberger in baseball. Norman R. D. Jones, assistant coach of football at Cleveland, was the third instructor sent to Blewett.

Frankenberger stated that he would begin work on baseball tomorrow. He also expects to be present at the meeting of the baseball coaches to be held at Beaumont High School Tuesday afternoon at 3:30 o'clock. Other baseball coaches are Vernon Bradburn of Central, Louis Maguolo of McKinley, Lee R. Carlson of Roosevelt, Victor H. Kirk of Beaumont, Bert E. Fenenga of Cleveland and Harry White of Soldan. Bradburn, White and Fenenga just now are concerned with the close of the City High School League basketball season.

## NAVY SWIMMER SETS COLLEGIATE RECORD

By the Associated Press.

ANNAPOLIS, Md., Feb. 16.—Midshipman Jimmy Stevens today bettered a National Collegiate record as the undefeated Naval Academy swimming team beat the College of the City of New York, 48 to 23.

Stevens established a new national record for 150-foot pools by clipping 2.8 seconds from the 220-yard free style swim set by Samson of Michigan in 1927. The midshipman swam the distance in 2 minutes 21.7 seconds.

## Swimmer, Going 1500 Meters, Sets Five National A. A. U. Marks

By the Associated Press.

CLEVELAND, O., Feb. 16.—A junior at Case School of Applied Science, Paul Grossman, bettered five National A. A. U. back-stroke swimming records in the 60-foot Case pool today.

With five official A. A. U. timers clocking him, Grossman made 880 yards in 12:09.2, compared with the old mark of 12:33.5.

He kept right on going, setting four more marks, 1000 yards in 13:48.8, compared with the old mark of 14:30; 1320 yards in 18:19.3, breaking the old mark of 21:35.8; 1500 yards in 20:48.8, for which the old record was 22:44.2, and 1500 meters in 22:40, compared with the old mark of 27:09.4.

His feat was a preliminary to the meet in which Case defeated Slippery Rock Teachers of Pennsylvania, 58 to 17.

## Sez by L. C. Daris



**There's a Limit.**

"I'm through. Here's where I quit," growled the camera man as he pulled the vizor of his cap around to the front.

"How come?"

"Well, I don't mind plenty of action, such as stunt flying and going down in submarines, but when the boss orders me to take slow motion pictures of a chess match, that's where I turn in my uniform."

**Another Miracle Team?**

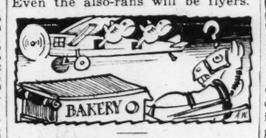
Rogers Hornsby predicts that Connie Mack's White Elephants will be dark horses in the next pennant race.

A ballplayer is never under contract until his name is on the dotted line. There is a difference between accepting terms and excepting them.

**There Goes Pegasus!**

"Race Horses May Be Transported by Plane."

Even the also-rans will be flyers.




**Go to the Mat, Thou Slugger.**

THE wrestler, in the days of old,
Upon his foe would clamp a hold
And put him on the mat.
But fists are mightier than the hug,
And on him now he puts his slug
And simply knocks him flat.

In his recent adventure into England's national pastime Babe wore out a cricket bat and they never did get him out. He says if he could use a paddle like that in baseball, he wouldn't fan in a hundred years.

Joe E. Brown wants to sign Ty Cobb to play in his film version of "Alibi Ike." Ty never was much of an alibi artist, but Joe him will probably play the title rol

THOUGH not as young as days of yore
When he stole bases by the sco
You'd better be careful and wa
him, Joe,
Or the Georgia Peach might st
the show.

Joe Stripp should feel right home with the Brooklyn Dodg the team that is rated as the N tional League's comic strip.

**Ask Uncle Dudley.**

Dear Uncle Dudley—To wh tribe of Indians does Jim Thor belong?—T. P. Redman.

He is a Sac and Fox. Th doesn't mean, however, that he h a dual personality like Jekyll Hyde. Jim was a pretty fa straightaway runner but he ne was a fox on the sacks.—U. D.




Max Baer dropped in at the ta ern of a relative the other da donned an apron and started se ing drinks to the crowd wh grew larger every minute. H ever, the proprietor called a h when he found that Max was g ing the stuff away. Clowning all right up to a certain point b a joke can be carried too far.

Feb. 12 was Abe Lincoln's bi day all over the United States a Chick Hafey's birthday in Cinci nati. Charlie Dressen celebrated th occasion by issuing an emancip tion proclamation decreeing th the Reds should no longer be co fined in the cellar of the Nationa League.

It is said that Rollie Hemsle has signed a contract with th Browns whereby he automatica fines himself for any infractions of the rules. Yes, we certainly li living in a machine age.

## Two Preliminaries To Pabs-Golubs Battle Tuesday

Three basketball games, instead of two, will be offered by the City Recreation Department at the Sherman Park Community Center on Tuesday evening when the Golubs and the St. Louis Pabs oppose each other in the second contest of their series to decide the championship of the Men's Municipal Backetball League.

The two preliminary games of the triple-header will be seventh-round games for four teams of the Girls' Municipal Basketball League. In the first one, starting at 8:30 o'clock, the S-Ks will meet the Polish Roman Catholic Union quintet, while at 8:15 o'clock the Varsity Club and the White Ways will be the opponents. The White Ways at present are tied for first place in the league, having been tied for that position by the Bachelor Club that won from the Hellrung-Grimms, 23-11, in last week's title prelim contest.

Regarding the title game, it is possible for the Pabs to end the city championship series by defeating the Golubs for the second successive time and thus snatch away the crown now reposing on the collective heads of the Golubs. But this is not probable. It was only by the margin of three points that the Pabs were returned the victors last Tuesday, 35-32, and there are many who believe the Golubs are good enough to at least even the series.

If a third and deciding game is necessary it probably will be held at Sherman Park on Monday, Feb. 25.

## 14-YEAR-OLD BOWLING STAR TO OPEN SERIES HERE TOMORROW

Harry Ledene, 14-year-old bowling sensation of Chicago, will open a six-day series of exhibitions on St. Louis and East St. Louis bowling alleys, tomorrow evening when he will appear at Feuser's Del-Mar Recreation against Robert Lesser, in a three-game match.

Ledene holds a 180 average in Chicago bowling leagues. He weighs 100 pounds but uses a regulation 16-pound bowling ball. He recently rolled a 688 three-game series in an exhibition in Cleveland, shooting games of 245, 186 and 257.

At 9:15 tomorrow at Peterson's, Ledene will engage Frank Otz of the Cotton Belt League, while Thadius Stojeba, Beaumont High student, will meet Ledene at the Fairground Recreation at 9:15 Tuesday. Allen Epstein, another Beaumont youngster, will oppose Ledene at the Melene alleys at 7 p. m. Wednesday, while Lester Sehnirch of McKinley High, will be Ledene's opponent at Heidel's at 9:15 p. m. Thursday.

The remainder of Ledene's schedule includes:

Wednesday, 9:15 p. m., at German House against LaFern Mueller (one game) and against Edgar Rudy (two games).

Thursday, Cinderella, opponent not selected.

Friday, 9:15 p. m., at Washington Alleys against Enrico Vescovo.

Saturday, 7 p. m., at St. Clair alleys in East St. Louis against Joe Krause and at 9:15 p. m., at the Arway Alleys against Ed Doerr Jr.

## BRITISH SOCCER LEAGUE RESULTS

By the Associated Press.

LONDON, Feb. 16.—Results of football games played in the British Isles today:

**English Cup (Fifth Round).**

Sheffield Wednesday 1, Norwich City 0.
Blackburn-Rovers-Birminghams, postponed.
West Bromwich Albion 5, Stockport County 0.
Verton 3, Derby County 1.
Bristol City 0, Preston North End 0.
Arsenal 1, Reading 0.
Notts Forest 0, Burnley 0.
Tottenham Hotspurs 1, Bolton Wanderers 1.

## DOWNTOWN "Y" BEATS HANNIBAL SWIM TEA

A new pool record for the 2 yard relay was made by the Down town Y. M. C. A. swimming team as it defeated Hannibal Y. M. C. A. 53 to 22, in a dual meet last night at the Downtown Y.

The record breaking team consisting of Harry Queensen, Dave Bartosh, Ben Schaller and Jerry Brenner, negotiated the distance in 1 minutes 39.7 seconds, the old mark established by the Law Y. of Chicago, was 1 minutes seconds.

The results:

200-YARD RELAY—Won by Downtown Y. (Queensen, Bartosh, Schaller, Brenner). Time, 1:39.7 (new pool record).
100-YARD BREAST STROKE—Won by Jacquemin, Downtown Y.; second, Gies, Downtown Y., second; Schroth, Hannibal, third. Time, 1:19.6.
50-YARD FREE STYLE—Won by Ebel, Downtown Y.; Abrams, Hannibal, second; Clark, Downtown Y., third. Time, :26.2s.
220-YARD FREE STYLE—Won by Abrams, Hannibal; Swetz, Downtown, second; Carter, Downtown, third. Time, 2:58.7.
100-YARD BACK STROKE—Won by Queensen, Downtown; Benson, Downtown, second; Arnold, Downtown, third. Time, 1:10.7.
100-YARD FREE STYLE—Won by Swetz, Downtown; Rhur, Downtown, second; Boullar, Hannibal, third. Time, 1:13.
FANCY DIVING—Won by Pfeffer, Downtown; Stewart, Downtown, second; Beard, Downtown, third. Points, 53.77.
150-YARD MEDLEY RELAY—Won by Downtown Y. (Benson, Olsen, Ebel). Time, 1:37.6.

## PHILADELPHIA GERMANS WIN CUP GAME, 2

Special to the Post-Dispatch.

PHILADELPHIA, Pa., Feb. 16.—The sharp shooting eye of Sammy McAlees spelled victory today for the Philadelphia German-Americans in the opening round of the National Challenge Cup competition against the Kensington Blue Bells here this afternoon. The score was 2 to 1.

This was the second attempt to reach a decision, the teams having engaged in a two-hour deadlock four weeks ago. McAlees, whose brilliant play stood out, took a pass from Davis to give his club the lead 10 minutes after the opening whistle. He again dented the Kensington net five minutes after the second half opened to put the Germans two goals up.

Kensington, undaunted by the handicap, kept plugging and 10 minutes before the finish Stewart tallied.

## JOE CRONIN STARTS FOR TRAINING CAMP

SAN FRANCISCO, Feb. 16.—Glad to be on his way back "into harness," Joe Cronin, shortstop-manager of the Boston Red Sox, left today for the Sarasota spring training camp. He was accompanied by his wife.

The Cronins were to motor to Los Angeles and from there plan to take a train to Florida.

# MUNICIPAL SOCCER ELIMINATIONS BEGIN WITH THREE GAMES

## ARDEN



n alibi artist, but Joe himself probably play the title role.

HOUGH not as young as i days of yore n he stole bases by the score d better be careful and watc n, Joe. he Georgia Peach might st show.

e Stripp should feel right a e with the Brooklyn Dodger team that is rated as the N ll League's comic strip.

— Ask Uncle Dudley.

ar Uncle Dudley—To wha of Indians does Jim Thorp ng?—T. P. Redman.

is a Sac and Fox. Thi n't mean, however, that he h al personality like Jekyll a e. Jim was a pretty fas ghtaway runner but he neve a fox on the sacks.—U. D.



x Baer dropped in at the tav of a relative the other day ed an apron and started serv drinks to the crowd which larger every minute. How the proprietor called a ha n he found that Max was gi the stuff away. Clowning i ight up to a certain point bu ke can be carried too far.

b. 12 was Abe Lincoln's birt all over the United States a k Hafey's birthday in Cincin Charlie Dressen celebrated the sion by issuing an emancipa proclamation decreeing that Reds should no longer be con in the cellar of the National ue.

is said that Rollie Hemsley signed a contract with the ns whereby he automatically himself for any infractions rules. Yes, we certainly are g in a machine age.

## RITISH SOCCER LEAGUE RESULTS

he Associated Press.
NDON, Feb. 16.—Results of foot games played in the British Isles to

English Cup (Fifth Round).
ffield Wednesday 1, Norwich City 0.
ckburn-Rovers-Birmingham, post-

st Brumwich Albion 5, Stockport y 0.
ton 3, Derby County 1.
field City 0, Preston North End 0.
enal 1, Reading 0.
ts Forest 0, Burnley 0.
ffenham Hotspurs 1, Bolton Wanderers

## WNTOWN "Y" BEATS HANNIBAL SWIM TEAM

new pool record for the 200 relay was made by the Down Y. M. C. A. swimming team defeated Hannibal Y. M. C. A., 0 22, in a dual meet last night he Downtown Y.

e record breaking team con g of Harry Queensen, Dave osh, Ben Schaller and Jerry ner negotiated the distance in inutes 39.7 seconds, the old established by the Law f Chicago, was 1 minutes 4 nds.

e results:
ARD RELAY—Won by Downtown Queensen, Bartosh, Schaller, Bren Time, 1:39.7 (new pool record); Y, Downtown Y.; W. Olson, Downtown Y., second; Schron, Hannibal, Time, 1:49.6.
RD FREE STYLE—Won by Rhor, Downtown Y.; Abrams, Hannibal, sec Clark, Downtown Y., third. Time,
ARD FREE STYLE—Won by Abrams, nnibal; Swetz, Downtown, second; Downtown, third. Time, 2:38.7.
ARD BACK STROKE—Won by Benson, Downtown; Benson, Downtown, nd; Arnold, Downtown, third. Time,
ARD FREE STYLE—Won by Swetz, ntown; Rhur, Downtown, second; lan Hannibal, third. Time, 1:13.
DIVING—Won by Piotrowski, ntown; Stewart, Downtown, second; Downtown, third. Points, 55.77
ARD MEDLEY RELAY—Won by ntown Y. (Benson, Olsen, Ruhr), :17.6.

## ADELPHIA GERMANS WIN CUP GAME, 2

l to the Post-Dispatch.
HILADELPHIA, Pa., Feb. 16.— sharp shooting eye of Sammy lees spelled victory today for Philadelphia German-Ameri in the opening round of the nal Challenge Cup competition st the Kensington Blue Bells this afternoon. The score was 1.

s was the second attempt to a decision, the teams havi ged in a two-hour deadlo weeks ago. McAlees, whose anf play stood out, took a pass Davis to give his club the 10 minutes after the opening le. He again dented the Ken on net five minutes after the d half opened to put the Ger two goals up.

nsington, undaunted by the icap, kept plugging and 10 tes before the finish Stewart 1.

## CRONIN STARTS FOR TRAINING CAMP

N FRANCISCO, Feb. 16.—Glad on his way back "into har Joe Cronin, shortstop-man of the Boston Red Sox, left for the Sarasota spring train amp. He was accompanied by ife.

Cronins were to motor to ngeles and from there planned ke a train to Florida.

# ALPEN BRAUS TO PLAY BALSANOS IN FEATURE OF TRIPLE-HEADER

### PROBABLE LINEUPS

FIRST GAME 12:30 P. M.

| | Pos. | Irish Village. |
|---|---|---|
| Russo | Goal | W. Murphy |
| H. Burns | R. F. | T. Erbe |
| H. Bancart | L. F. | G. O'Connor |
| I. Stufle | R. H. | R. Byrnes |
| H. Stahl | C. H. | E. Begley |
| B. Kalbitz | L. H. | V. O'Toole |
| J. Vitale | O. R. | J. Cradock |
| J. Vitale | I. R. | G. Dennis |
| P. Biddle | C. F. | G. Kramer |
| J. Prindable | I. L. | E. Strattman |
| G. Parker | O. L. | R. Scherr |
| G. Hilker | | |

SECOND GAME 2 P. M.

| | Pos. | St. Hedwig |
|---|---|---|
| Carlstroms | Goal | R. Regelski |
| J. Walsh | R. F. | J. Mohan |
| J. Delaney | L. F. | L. Bonk |
| E. Ryan | R. H. | T. Olszewski |
| J. Coad | C. H. | R. Pawlak |
| R. Robiman | L. H. | L. Filia |
| L. Stamps | O. R. | L. Pawlak |
| J. Carney | I. R. | J. Murphy |
| J. Hollis | C. F. | O. Szepanski |
| J. O'Toole | I. L. | J. Flynn |
| J. Robiman | O. L. | M. Waluszka |
| R. Fricke | | |

THIRD GAME 3:30 P. M.

| | Pos. | Baisanos |
|---|---|---|
| Alpen Braus | Goal | A. Cracchiolo |
| J. McAndrew | R. F. | A. Walsh |
| J. Biederman | L. F. | M. LoBaido |
| J. Nolan | R. H. | T. Mercurio |
| J. Brockmeyer | C. H. | J. Mercurio |
| J. Markern | L. H. | J. Giannola |
| J. Gamewell | O. R. | P. Marino |
| W. Grenon | I. R. | J. Spinelli |
| W. Fogarty | C. F. | J. Busalacchi |
| G. Rudloff | I. L. | J. Green |
| J. Rabbitt | O. L. | J. Zagari |
| J. Beenemeyer | | |

OFFICIALS.

FIRST GAME—H. Ratican and S. Dukes, referees; I. Wilmer, J. Wiesler, E. Wicke and W. Brady, linesmen.
SECOND GAME—R. Wall and A. Claeys, referees; J. Begley, J. Krenoy, V. Sandusky and P. Garcia, linesmen.
THIRD GAME—H. Donovan and D. Barnard, referees; J. Cradock, C. Brady, L. Robbins and W. Walsh, linesmen.
PLAYING—Grounds two, Fairground Park.
TIME OF HALVES—35 minutes each, with 10-minute extra in event of tie score. If tie still exists, game will be moved to Grounds four for another 10-minute extra period.
ADMISSION—25 cents; no seats reserved.

### By Dent McSkimming.

Five of the six clubs that engage in the opening round of the Municipal Soccer League eliminations at Fairground Park this afternoon may be regarded as very nearly on a par, and as a consequence, at least two of the three matches should be close contests. Only the St. Hedwigs, champions of Concordia Park, are regarded as overmatched in meeting the Carlstroms, survivors of a tough ordeal at Forest Park.

Probably the choice bit of the lengthy program (it is apt to run over four hours and 30 minutes) is the final game, in which the Alpen Braus, defending champions, oppose the Baisanos. Both are champions of Fairground Park groups and both established very creditable records in the regular 15-game schedule. Because they met with and overcome stiffer competition in Group Two, the Alpen Braus are regarded as likely winners of this match and are furthermore generally considered strong enough to retain their championship.

**Russos Play Irish Village.**

There is reason to look for a good battle when the Russos, Fairground No. 3 champions, oppose the Sherman Park title holders, Irish Village. Tom Erbe, one-time professional star and a cup finalist with the Stix club of 1932, is at right fullback for the Village, and there is another player of merit at center halfback, Eddie Begley. These two will have to be on their toes to keep John Prindable, Russo center forward, from getting a goal or two.

One reason the Carlstroms appear to have a decided edge over St. Hedwig is the presence of Ollie Bohlman at center halfback. He should be able to take care of two or three ordinary Muny Leaguers, for he was a star in the national cup final of two years ago when the Stix club defeated the New York Americans. Other experienced players in the Carlstrom lineup are goaltender Jim Walsh, Fullback Ed Delaney and Center Forward Jack O'Reilly.

**Play Begins at 12:30.**

The Balsanos, who may upset the Alpen Braus, particularly if the latter club's forward line is not functioning at its peak, are a product of Columbus Square, in the Ghetto district, and most of the players have been together for 10 years.

Play will start promptly at 12:30 p. m., and preliminary practice on the field will not be permitted.

### U. City Soccer Games.

University City Soccer League will offer its weekly doubleheader at Heman Park this afternoon, the schedule as follows: Morris vs. Stuarts, 2 p. m.; Zeltmans vs. Tobins, 3 p. m.

## 'Pro' Soccer Clubs Idle; Cup Match Here Next Sunday

THE postponement of the national challenge soccer cup match between the Centrals of St. Louis and Slavia of Cleveland, originally scheduled for this afternoon, has given the Municipal League a clear field for its first round elimination games today.

Under the revised schedule, the Centrals meet Slavia at Sportsman's Park next Sunday and on the same day the Marre Club will be in Pittsburgh playing against the Curry Club of that city. It is probable that no Municipal League games will be played here next Sunday.

## Casualties Return to the Southern Front

—By Pap




All Rights Reserved by The Associated Press

## EAGLES START NEW DEAL, DEFEATING BOSTON, 3 TO 0

Continued From Page One.

the National Hockey League's American division. It was Detroit's eleventh consecutive game without a victory.

Taking an early lead, the Maroons encountered a third period rally that put the Wings just one goal short of a tie. They met it with a burst of their own that netted three goals in the last half of the final frame.

### 13,000 at Toronto See Leafs Beat Rangers, 5—1.

By the Associated Press.

TORONTO, Feb. 16.—The Toronto Maple Leafs took some of the sting out of a long series of defeats tonight by slamming the New York Rangers around 5 to 1 in their last meeting of the regular National Hockey League season. A crowd of 13,000 saw the game, which reversed last Thursday's decision.

The Rangers, who won the season's series, 4—2, were ineffective tonight. While Bill Cook and Murray Murdoch of the Rangers and King Clancy of Toronto were in the penalty box in the first period, Buzz Boll and Joe Primeau snapped in the first two goals a few seconds apart. The elder Cook and Clancy drew major penalties for scuffling.

Chuck Conacher added the third goal and he and Pep Kelly tallied in the second period to make it 5—0. The Rangers, who sent only 18 shots at Goalie George Hainsworth, averted a shutout in the final frame when Butch Keeling hammered home Earl Seibert's pass.

### Lineups and Summary

| ST. LOUIS. | Pos. | BOSTON. |
|---|---|---|
| Beveridge | G. | Thompson |
| Ayers | L. D. | Seibert |
| Frew | R. D. | Shore |
| Voss | C. | Kaminsky |
| Ripley | L. W. | Barry |
| Brydson | R. W. | Klapper |

Spares: St. Louis—Graham, Lamb, Purpur, Cowley, Kelly, E. Finnigan, Asmundsen; Boston—Shannon, McInenly, Sands, Stewart, Davie, Beattie O'Neill, Haines, Shill.

Referees—Rodden and Densmore.

First period scoring: St. Louis—Brydson, from Ripley, from Voss, 12:50. No penalties.

Second period: No scoring. Penalty—Boston, Davie.

Third period scoring: St. Louis—Voss, from Brydson, from Ripley, 2:02; Cowley, from Kelly, 5:32. Penalties: Boston, Shill; St. Louis, Amundson.

| Stops: | | | T. |
|---|---|---|---|
| Beveridge | 12 | 11 | 13—36 |
| Thompson | 11 | 12 | 10—33 |

## SIXTH CONSECUTIVE DEFEAT FOR IOWA

By the Associated Press.

IOWA CITY, Ia., Feb. 16.—Michigan climaxed a slow game with a rousing finish tonight to best the faltering Iowa Hawkeyes, 29 to 27. It was the sixth straight defeat for the home team and the fifth in conference competition.

Trailing from the first minute in the second half, the Wolverines started their comeback when Ivan Blackmer, Hawkeye forward, fouled out. Blackmer was called for talking up to the referee and Michigan was given three charity shots, two on the technical foul and one on the personal. Meyers got the first two.

## ARKANSAS SUFFERS ITS FIRST DEFEAT

By the Associated Press.

AUSTIN, Tex., Feb. 16.—The Arkansas Razorbacks, coasting along at the head of the Southwest Conference basketball race, were roundly outplayed here tonight by a fighting University of Texas quintet. The Longhorns won, 33 to 23, to hand the invaders their first conference setback of the season.

## Blood Flows As Barna Wins World Table Tennis Title

By the Associated Press.

LONDON, Feb. 16. BLOODSHED marked the final match of the world's table tennis championship tonight as Victor Barna of Hungary won the title for the fourth year in a row.

The loser, M. Szabador of Hungary, fell during the second set and cut his right hand. Despite the injury he made a close match of it. The scores were 17—21, 21—17, 19—21, 21—11, 21—19.

### Mrs. Drennan Wins Title.

NASSAU, Bahamas, Feb. 16.—Mrs. Estelle Drennan of Tulsa, five times Oklahoma women's champion, today won the British Colonial women's tournament. She defeated Miss Jean Bauer of Providence, R. I., 3 and 2, in the 18-hole finals.

## EARL SHEELY NAMED BASEBALL COACH AT ST. MARY'S COLLEGE

By the Associated Press.

SAN FRANCISCO, Feb. 16.—Earl Sheely, veteran of the major and minor leagues, was named baseball coach of St. Mary's College today. He was released recently by Seattle.

Sheely played with Pittsburgh and the White Sox in addition to several teams in the Coast League.

### Title Series Begins.

The championship series to decide the winner of the Y. M. C. A. Industrial Basketball League will begin at the Armory, Grand and Market, next Wednesday evening with the U. S. Engineers, winners of Division No. 2, meeting Stix, Baer & Fuller, champions of Division No. 3. In a preliminary game, Baker Shoes, winners of Division No. 1, who drew a bye in the first round of the play-offs, will meet the Hi-Pointes in an exhibition game.

## GROLL AND KEHOE MEET CLEVELAND BOXERS AT ARENA

Announcement by Matchmaker Willie Miller last night that Harry Groll, South Broadway middleweight, and Howard Kehoe, East St. Louis featherweight, have been paired with Cleveland boxers completed the feature of the Olympic Athletic Club's program for Wednesday night's amateur boxing show at the Arena. Groll will meet Paul Cernanic of the Cleveland team, while Kehoe is scheduled to oppose Eddie Kelly, a finalist in the recent Golden Gloves tourney at the Ohio metropolis. Both events are to be contested over the five-round course.

Both Groll and Kehoe were victors on the last Olympic A. C. card, Groll defeating Henry Sterzik, while Kehoe won over the last and clever Jerry Mulcahy of Chicago.

Four other inter-city events on Wednesday night's card will bring into action Irwin Streibel, Western A. A. U. heavyweight king; Jack Nichols, Mormer district champion of the light-heavyweight divisoin; Johnny Martin, dynamic welterweight puncher from Springfield, Ill., and Ralph Puhse, bantam ace of the Madison A. C. Streibel meets Al Anderla, Ohio Legion champion, while Nichols is paired with Mike Minnich, Martin engages Frank Bojeck, and Puhse opposes Frankie Kara.

The Cleveland team, selected by Johnny Kilbane, former featherweight champion of the world, will arrive in St. Louis Tuesday night, according to Dr. Jesse R. Robinson, president of the Olympic club. Unable to accompany the squad himself, Kilbane has placed the Ohio team in charge of Bill O'Donnell, veteran mentor.

## SENTINAL FIVE SEEKS NINTH VICTORY IN DE MOLAY CIRCUIT

Three games will be played this afternoon as the De Molay Basketball League enters its ninth and semifinal week of action at the St. James gymnasium, College and Blair avenues.

There should be no change in the standings as far as the Sentinel Chapter and Harmony Chapter teams, first-placers and runners-up, respectively, are concerned, and they should win rather handily.

Sentinel, with eight straight victories, takes on the cellar occupying Maplewood team at 2:45 o'clock, while Harmony, boasting of a seven and one record, tackles St. Louis at 3:45 o'clock.

Perfection Chapter and Caronodelet blast open the program at 1:45 o'clock in what should be the feature attraction on the card.

Standing of the teams:

## Normandy and Ritenour To Play in First Game of Regional Basket Meet

By Harold Tuthill.

Two "A" games and four "B" games will open the ninth annual St. Louis regional basketball tournament, starting Feb. 25 and continuing through the week. All games will be played on the Maplewood High School floor.

Normandy and Ritenour will open the first day's play at 4 p. m., and the second contest in the afternoon will be between Blewett and Kirkwood at 5 p. m. The "B" contests played at hourly intervals, starting at 6 p. m., will be Hancock against St. Charles, Burroughs against Brentwood, Fairview against Chaminade and Principia Academy vs. Riverview Gardens.

McBride, the defending champion, will not see action until 9 o'clock Wednesday night, when it meets the strong Clayton squad. Beaumont, the 1934 runner-up, will play the winner of the Normandy-Ritenour game, Wednesday at 6 p. m.

Christian Brothers, Preparatory League champion, and one of the better "A" teams, drew an opening-round bye and will meet the Blewett-Kirkwood winner in the second round, Tuesday night at 9 o'clock.

A new system will be used this year. The old St. Louis district has been split into two regions. It was decided not to hold two regional tournaments, but to group all the "A" teams and those of the "B" class which wished to enter the competition into one tournament. The two finalists will be the teams to represent St. Louis in the State meet at Columbia, March 16-18. The schools in the "B" division will not have a chance to go to Columbia, but the winner will be rewarded for its work with a trophy.

There are 18 "A" teams and 14 "B" teams entered.

Following is the day-by-day schedule:

MONDAY.
(A Division).
4 p. m.—Normandy vs. Ritenour.
5 p. m.—Blewett vs. Kirkwood.
(B Division).
6 p. m.—Hanock vs. St. Charles.
7 p. m.—Burroughs vs. Brentwood.
8 p. m.—Fairview vs. Chaminade.
9 p. m.—Principia vs. Riverview.

TUESDAY.
(B Division).
4 p. m.—Bayless vs. Ferguson.
5 p. m.—Country Day vs. Eureka.
(A Division).
6 p. m.—University City vs. Roosevelt.
7 p. m.—Wellston vs. McKinley.
8 p. m.—Webster vs. Soldan.
9 p. m.—Christian Brothers vs. Blewett-Kirkwood winner.

WEDNESDAY.
(A Division).
6 p. m.—Beaumont vs. Normandy-Ritenour winner.
7 p. m.—Cleveland vs. St. Louis U. High.
8 p. m.—Maplewood vs. Central.
9 p. m.—McBride vs. Clayton.

THURSDAY.
Quarterfinals in both divisions.

FRIDAY.
Semifinals in both divisions.

SATURDAY.
Finals in both divisions.

## PITCHER LEE SIGNS WITH CUBS; ONLY 3 PLAYERS OUT OF FOLD

CHICAGO, Feb. 16.—Evidently worired over Owner Phil K. Wrigley's ultimatum to sign up before Monday or take another cut in pay, three Cub players have signed contracts within 24 hours, reducing the holdout ranks to three.

Outfielder Chuck Klein and Infielder Woody English signed yesterday. Today Owner Wrigley received a wire from Bill Lee, young pitcher, that he had signed his contract and placed it in the mails.

Pitcher Larry French, obtained from Pittsburgh in the Guy Bush deal; Second Baseman Billy Herman and Frank Demaree, young outfielder obtained from the Los Angeles farm, are the three unsigned players.

## DIESEL-DRIVEN RACE CAR DEVELOPS ENGINE TROUBLE IN 3 TESTS

DAYTONA BEACH, Fla., Feb. 16.—"Wild Bill" Cummings, winner of the last Indianapolis speedway race, failed signally today to break the world's record for Diesel-driven cars, established yesterday by Dave Evans. The latter averaged 125.065 miles per hour over a measured mile.

Cummings didn't even complete the course in three attempts. He first stopped short of the half mile post when it was discovered he had too much oil in the motor. On the next attempt, Cummings had too little oil.

He finally went to the other end of the course and tried the northward run but gave up when a burst of fire shot out of the exhaust.

## HANK O'DAY RALLIES; STILL SERIOUSLY ILL

CHICAGO, Feb. 16.—Hank O'Day, former National League umpire, rallied sharply from his illness at the Presbyterian Hospital today, but his condition still was very serious.

O'Day, now 75 years old, is suffering from a general run-down condition and stomach trouble.

## WEBSTER DEFEATS WELLSTON, 36 TO 11

Webster Groves scored its eighth victory in 11 starts by defeating Wellston, 36 to 11, last night in a Suburban League basketball game on the Wellston floor. Webster led at the half, 13 to 8.

The box score:

| WEBSTER (36). | FG. | FT. | F. |
|---|---|---|---|
| Muther f | 3 | 1 | 0 |
| Paxton f | 2 | 0 | 0 |
| Kohlman f | 2 | 1 | 2 |
| Boyce f | 1 | 0 | 0 |
| Payne c | 3 | 0 | 0 |
| Chadwick c | 0 | 0 | 0 |
| Hoffman g | 4 | 0 | 2 |
| Rundgert g | 0 | 0 | 0 |
| Keane g | 2 | 0 | 2 |
| Hellert g | 0 | 0 | 1 |
| Totals | 17 | 2 | 7 |

Ray G. Polster, referee.

| WELLSTON (11). | FG. | FT. | F. |
|---|---|---|---|
| Shamel f | 1 | 1 | 0 |
| Reynolds f | 0 | 0 | 0 |
| Verstman f | 0 | 2 | 0 |
| Smith f | 1 | 0 | 1 |
| Sieland c | 1 | 0 | 1 |
| Horn g | 0 | 0 | 0 |
| Mitchell g | 0 | 0 | 1 |
| Kelly g | 1 | 0 | 2 |
| Doerr g | 0 | 0 | 0 |
| Totals | 4 | 3 | 5 |

| | 1 | 2 | 3 | 4 | T. |
|---|---|---|---|---|---|
| Webster | 11 | 2 | 11 | 12 | —36 |
| Wellston | 5 | 3 | 0 | 3 | —11 |

## COLLEGE SPORTS

BOXING.
Navy 5, Penn State 3.
Columbus 5½, Springfield College 2½.
Catholic U. 5½, Western Maryland 2½.
Maryland 4, Virginia 4.
V. M. I. 4½, Richmond 3½.
Hampden Sydney 4½, Washington-Lee 3½.

TRACK.
Notre Dame 51, Iowa 35.
Chicago 55 3-5, Purdue 39 2-5.
Kansas State 54⅝, Nebraska 49½.

WRESTLING.
Gettysburg 29, Johns Hopkins 3.
Iowa 20½, Minnesota 7½.
Navy 26, Lehigh 8.
Michigan 22, West Virginia U. 8.
Illinois 25, Iowa State College 3.

SWIMMING.
Navy 48, C. C. N. Y. 23.
Loyola of Chicago 46, Milwaukee Teachers 20, Armour Tech 29.
Michigan 53, Ontario All-Stars 31.
Indiana 57, Purdue 27.
Yale 55, Columbia 16.
Illinois 51, Minnesota 33.
Northwestern 44, Hoosier A. C. 40.
Delaware 48, Lehigh 27.
Virginia 60, William-Mary 34.
Iowa 51, Chicago 39.

FENCING.
Navy 15, C. C. N. Y. 12.
Notre Dame 9, Cincinnati 8.

HOCKEY.
Carlton 3, McAlester 2.

GYMNASIUM.
Navy 36, Newark Y. M. C. A. 18.

WATER POLO.
Navy 32, C. C. N. Y. 5.

RIFLE.
Navy 1392, Carnegie Tech 1363.

## BILLIKENS BEAT LOYOLA, BOHN, A SUB, STARS

Continued From Page One.

ere of a three-game series from the Washington freshmen, 26 to 20. The young Billikens opened strongly and ran the score to 7-1 before the Cubs rallied. To such good effect did they rally that the end of the half saw Washington in front 16 to 12. The second period, however, was a different story with St. Louis getting 14 points while the young Bears were collecting four.

Loyola's passing was tricky but the victory factor for St. Louis was the superior guarding of the Billikens. It's pretty difficult to get a clean short shot at the St. Louis basket.

Officials handled the varsity game so well that it is worthy of note. Both Kamp of Washington and Douglass of Grinnell kept up the speed of the game and allowed the opponents to play basketball without useless interruption by blasts of their whistles.

Only one more home game remains on the Billiken varsity schedule. Marquette calls here next Saturday night. The second game of the series with the Washington Bears will be played at the Field Honuse, Feb. 26.

Coach Leonard Sachs of Loyola is inclined to be pessimistic. A year ago he came here and, before the game, stated that he had one of his worst teams. The Billikens nosed them out, 24 to 23. He said the same thing last night and then presented a fine fighting club.

It was a pity that the game drew only about 750 persons. It deserved better patronage than that.

Callahan, Loyola guard, was injured in a collision with Fash in the first period but was able to resume play. Each team made only one substitution.

The progressive score:

| Player, Type of Shot. | ST. L. U. | LOY. |
|---|---|---|
| Murray, set up | 0 | 2 |
| Colan, foul by Cochran | 0 | 3 |
| Cochran, foul by Colan | 1 | 3 |
| Cochran, side from Flanigan | 3 | 3 |
| Schuessler, short side | 3 | 5 |
| Dirksen, long side | 5 | 5 |
| Furlong, long side | 5 | 7 |
| Fash, set up from Flanigan | 7 | 7 |
| Murray, long side | 7 | 9 |
| Fash, set up from Dirksen | 9 | 9 |
| Murray, long center | 9 | 11 |
| Flanigan, set up from Flanigan | 11 | 11 |
| Cochran, from Fash, set up | 13 | 11 |
| Bohn, short side | 15 | 11 |
| Murray, set up | 15 | 13 |
| Fash, short center | 17 | 13 |
| Callahan, foul by Fash | 17 | 14 |
| Flanigan, foul by Schuessler | 18 | 14 |
| Colan, foul by Flanigan | 18 | 15 |
| Cochran, foul by Colan | 19 | 15 |
| Cochran, long side | 21 | 15 |
| Callahan, foul by Dirksen | 21 | 16 |
| Schuessler, foul by Dirksen | 21 | 17 |
| Schuessler, foul by Dirksen | 21 | 18 |
| SECOND PERIOD. | | |
| Schuessler, long center | 21 | 20 |
| Bohn, short side | 23 | 20 |
| Furlong, long center | 23 | 22 |
| Cochran, foul by Colan | 24 | 22 |
| Colan, short side | 24 | 24 |
| Colan, short center | 24 | 26 |
| Dirksen, from Cochran | 26 | 26 |
| Fash, long side | 28 | 26 |
| Murray, foul by Cochran | 28 | 27 |
| Bohn, short side | 30 | 27 |
| Murray, foul by Fash | 30 | 28 |
| Dirksen, side from Bohn | 32 | 28 |
| Dirksen, set up | 34 | 28 |
| Fash, foul by Schuessler | 35 | 28 |
| Fash, foul by Schuessler | 36 | 28 |
| Colan, very long side | 36 | 30 |
| Bohn, short side | 38 | 30 |
| Callahan, short side | 38 | 32 |
| Flanigan, follow up | 40 | 32 |

## BILLIKEN FIVE PLAYS AT ROLLA TOMORROW

Special to the Post-Dispatch.

ROLLA, Mo., Feb. 16.—Renewing hostilities once again after a two weeks' intermission, the St. Louis University five and the Missouri School of Mines quintet meet here on Jackling Gym floor Monday night. The Billikens trimmed the Miners, 48 to 32, on Feb. 2 in St. Louis, both teams playing a rough and fast breaking game, in which a total of 27 fouls were called. The team from Rolla committed 10 of these, with the Blue and White guilty of 17.

It will be the first time in eight years that the St. Louis five has been seen in Rolla, the last time being in 1927, when the Miners defeated the visitors on the local court, only to lose a return game in St. Louis a month later.

## ST. LOUIS AND MILWAUKEE BOYS BOX HERE FRIDAY

Jimmy Webb, advance favorite in the middleweight division in the approaching Ozark A. A. U. championships and one of the St. Louis fighters who is expected to be heard from in the National A. A. U. tournament, and Tommy "Duke" Burns, Milwaukee fighter, will meet in the fifth inter-city bout on Benny Kessler's amateur boxing card Friday night at the Coliseum.

Holder of the Milwaukee and Wisconsin A. A. U. 160-pound titles, Burns has fought more than 100 fights during six years of battling.

The signing of the Webb-Burns match marks the completion of the special portion of the program. Floyd Evans, East Side socker, who recently added Ralph Puhse and Tommy Starr to his list of victims, meets a former St. Louis boy, Johnny "Red" Fisher, featherweight member of the Marquette University fistic team, in what promises to be a thrilling battle.

Paul Spica, local Italian, who has been turning in only victories in home matches for the past few months, will be pitted against a fighter who recently defeated him in Milwaukee when he squares off with Clem Kopydlowski, Milwaukee featherweight champion.

In the other two inter-city matches, Harold Smercina, St. Louis University dental student, who chalked up a long list of victories last summer and fall, takes on Henry Dutkiewicz, Wisconsin A. A. U. lightweight champion, and Louis Wallach, local bantamweight, battles Bruce Fero, another Badger State glove monarch.

Supporting the five specials will be seven matches starring newly crowned city-wide Community Center champions and contenders.

## Y HANDBALL STARS DEPART FOR MEMPHIS

The Downtown Y. M. C. A. handball players departed yesterday for Memphis, Tenn., to participate in the National Y. M. C. A. four-wall championships, which begin Tuesday.

Jack Srenco and his nephew, Harold, and Mike Cunningham made the trip. Jack Srenco and Cunningham are being sent by the handball committee of the Downtown Y. M. C. A. Srenco will enter the singles and may pair with Cunningham for the doubles. Otherwise, Cunningham will pair with Harold Srenco, his protege, who will also enter the singles.

The Downtown Y. M. C. A. will also be represented by Sam Johnson, who recently transferred his membership from Columbus to St. Louis. Johnson is a former doubles champion, along with Sam Atcheson. He will enter the league singles and if arrangements can be made, will enter the doubles.

The St. Louis Y handball committee will petition the National Y. M. C. A. handball committee to permit them to award the 1936 national tournament to the downtown branch in St. Louis. N. J. Funk, member, and Harry Richards, chairman, of the handball committee, and J. S. Whitmore, associate director of physical education at the Downtown Y. M. C. A., will make this trip.

## NATIONAL HOCKEY PLAYOFF DATES SET

TORONTO, Feb. 16.—Plans for the National Hockey League playoffs, to begin either March 22, 23 or 24, according to which teams win the places, were announced today by President Frank Calder during a meeting of the league governors. The playoffs will continue each Tuesday, Thursday, Saturday or Sunday after the opening until they are completed.

## ALL CLUBS WAIVE ON MALONE, CARDS CAN SEND HIM TO MINORS

Continued From Page One.

Post-Dispatch, answering a communication, he said that he would not sign a Cardinal contract unless it called for the salary he received with the Cubs in 1934, which is thought to have been $10,000.

**Orsatti Among the "Outs."**

Joe Medwick and Ernie Orsatti are the other Cardinals who may be classed as holdouts. Medwick announced at his home at Carteret, N. J., that he was returning the contract as unsatisfactory. He previously had announced that he would demand a salary of $10,000 for 1935.

Rickey declined to discuss details of the Medwick case, but said the club had offered him an increase of 50 per cent over his 1934 salary. Medwick's 1934 salary is said to have been $5000.

Orsatti was a holdout last year. He reported unsigned at training camp and the sight of the other boys in uniform was too much for him and he capitulated, accepting the club's original offer, with a clause added providing for additional payment if the club attracted 400,000 customers to Sportsman's Park. He lost out on the extra money, but probably will offer to gamble with the club on the same basis in his 1935 contract.

SITE FLASH
THE ANTI-KNOCK GASOLINE
COSTS LESS

## WRAY'S COLUMN

Continued From Page One.

baseball will climb back to that peak of 1926, or must deflate to before-the-World War standards. Babe Ruth's peak salary of later times, $80,000, would almost equal the entire payroll of a pre-war club.

• • •

**New Records Possible.**

STAKE races of $100,000 value do not necessarily pay the winner such a sum. The $100,000 match race between Zev and Papyrus, the American and English Derby winners of 1923, paid Zev's owner only $80,600. The $100,000 American Derby of 1926 paid E. R. Bradley only $89,000 when his Boot to Boot came home first.

All but one "$100,000 Agua Caliente Handicap" paid under the round figures named. In fact there are only two accredited instances where $100,000 American stakes netted the winner's owner "one hundred grand" or better.

The largest winning was the Belmont Futurity of 1929 when Whichone won $105,730 for his owner, beating Hi-Jack and Gallant Fox. Mike Hall's owner was paid $100,000 for Mike's victory in the Agua Caliente Handicap of 1930.

And that completes the catalogue of stakes which actually yielded $100,000 to the victor.

• • •

**May Happen Again Feb. 23.**

IT may happen again next Saturday, when the Santa Anita Handicap will be decided. The track will put up $100,000 for this race. Because the second horse will receive $10,000, third horse $5000 and the fourth horse $2500, the winner will get only $82,500 of the added money. But he will also get the nomination fees of 70 horses ($100 each) and the starting fees of $1000 each. So that if 12 horses start, the winner at Santa Anita will enter the $100,000 class. Eighteen starters would enable him to surpass the top figure of all time for any stake.

So much doubt exists at this time about some of the horses that an accurate estimate of the probable field is hard to make. Tom Kearney, who lays odds against the Santa Anita eligibles on a pay or play basis, thinks that as many as 19 or 20 may take a chance as follows:

Equipoise, Cavalcade, Mate, Head Play, Ladysman, High Glee, Azucar, Gusto, Faireno, Mr. Khayyam, Ted Clark, Jabot, Riskulus, Time Supply, Gay World, Top Row, Sweeping Light, Good Goods and Fleam.

More than likely this field will be greatly cut down if it develops that both Cavalcade and Equipoise complete their training in top form. In that case some of the weak sisters will drop out. At that there are some very good horses in at light weight—Sweeping Light, for example; and the weight may induce their owners to send them to the post.

• • •

**May Net New Money Record.**

VICTORY will mean more to either Equipoise or Mate than to any of the others in the field. In case of victory the total money earnings of either will pass the present world record held by Sun Beau of $376,744.

Equipoise already has won $322,970, while Mate's total is $290,660. Either can comfortably pass Sun Beau, even if the winner's end of the Santa Anita Handicap falls $10,000 short of the $100,000 total predicted.

• • •

**New Record Likely.**

CONSIDERING the constantly improving time being made over the Santa Anita course, it is evident that this track ranks with the fastest dirt ribbons of the country. Sweeping Light's mile in beating Equipoise, 1:36 3-5, is the best in that good horse's career. The track record for six furlongs is 1:10, which sufficiently tells the burning speed possible in the Los Angeles event. The American record for six furlongs is 1:09 3-5, made by Iron Mask at Juarez, the fastest racing strip known in this country, in 1913.

Equipoise is sure to be a better horse next week at a mile and one-quarter than he was last Thursday at one mile, even though he will carry two pounds more and will be conceding the horse that defeated him 19 pounds.

If the winner turns up in some performer able to beat the field to the pole, hold it all the way around (thereby covering the shortest route) it would surprise no one if the best ACCREDITED record, 2:01 4-5, were equaled or beaten.

The book record, of course, is almost beyond possibility of attainment. It is held by Whisk Broom II and was made at Belmont Park in 1913, time 2:00 flat!

This record has been discredited widely, by horsemen, not only because of the remarkable time but because Whisk Broom II carried 139 pounds that day.

Not even Man o'War has been able to approach such a feat.

## Record in Sight, For This Star



EQUIPOISE.

**From nose to tail "Ekky" stretches 7 feet 10 inches. He stands slightly over 16 hands high and weighs 1008 pounds. In full flight, the horse's stride measures 26 feet 4 inches. Equipoise was foaled Jan. 1, 1928. His sire was Pennant, and his dam Swinging. His color is liver chestnut, with eyes of deep brown and mane black.**

# ROMAN SOLDIER BEATS FLORIDA DERBY RIVALS AT MIAMI

## BRADLEY'S FILLY BLOODROOT RUNS SECOND; 20,000 WITNESS CARD

By the Associated Press.

NEW YORK, Feb. 16.—William Sachsenmaier's Roman Soldier, ebony-hued son of Cohort, moved up another notch in pre-Florida Derby calculations today when he led home the best field of three-year-olds of the Florida season in the Bahama Handicap at Hialeah Park.

Carrying the top weight of 126 pounds, Roman Soldier, which the Atlantic City sportsman purchased from Max Hirsch for $7500 earlier in the season, crossed the finish line at the end of the seven furlongs three-fourths of a length in front of E. R. Bradley's filly, Bloodroot. Mantagna from Dewitt Page's Maemere Farm was another half-length away.

Made the slight favorite by the crowd of 20,000, Roman Soldier paid $8.20 for a $2 win ticket after stepping the distance in 1:25 2-5. His owner was enriched by $2330.

Dean Swift, stablemate of Mantagna, went out to make the pace but was collared at the three-eighths pole by Don Meade astride the Bradley filly. This fast stepping daughter of Blue Larkspur looked like the winner coming into the stretch, but little Bobby Merritt brought Roman Soldier up fast and the final sixteenth sped past Bloodroot.

Among the also rans were such prominent Derby candidates as Mrs. C. S. Bromley's Brannon, Fred Spatola's Wise Prince and the Bomar Stable's Billy Bee.

The Everglade Stable's unbeaten Wise Counsellor colt, Deliberator, won his fourth consecutive race in taking the Nursery Stakes No. 1, three-furlong test for colts and geldings, and its purse of $3100. With Eddie Arcaro in the saddle, he broke in front, set all the pace and won by four lengths without being extended.

The handle today of $409,415 is the highest here since J. E. Widener took over the track. The sum of $409,049 was wagered on the last day of 1931.

## BLACK HAWK KID—*Champion Bird Dog of the United States*



Special to the Post-Dispatch.

STURGEON, Mo., Feb. 16.—Black Hawk Kid, white, black and ticked setter dog owned and handled by C. E. Duffield, of Tulsa, Ok., is the amateur bird dog champion of 1935.

The stake was concluded on the grounds of the Missouri State Game sanctuary near here today after a full week of running under conditions that were probably the most difficult that ever took place in the long history of the Associated Amateur Field Trial Clubs of America, which has been in existence since 1916, and has been run each year in different parts of the country.

The victory carries with it the title of Amateur bird dog champion, a leg on the famous trophy which must be won three times for permanent possession and a chest of silver which goes to the winner outright. There were 27 dogs drawn to run in the stake. Two were withdrawn because of the conditions, leaving 25 in actual competition.

Black Hawk Kid ran his heat on Thursday morning and set such a high mark that it became evident that he was the dog that had to be beaten in order to win the title. Pair after pair of dogs followed, but when the last brace was taken up after their two-hour run today, it became apparent to all who followed the little white and black setter from Oklahoma could not be headed and the judges declared him the champion.

Nash Buckingham of Memphis, son Jr., white and orange colored Setter, owned and handled by Dr. F. J. Boyd Jr., Cincinnati. He did not find so many birds as the champion but he ran a race that stamps him as a worthy candidate for future honors for he still is less than three years old.

The judges of the stake were Wash Buckingham of Memphis, Tenn., and Thatcher A. Parker of St. Louis.

## RACING SELECTIONS

By LOUISVILLE TIMES

### Racing Results

#### At Miami.

Weather clear; track fast.

FIRST RACE—Seven furlongs: St. Stephens (Gilbert) ..18.10 5.90 4.40
Black Target (Arcaro) ..... 3.90 4.40
Rebel Yell (Wrights) ..... 3.10 2.80
Time, 1:24 3-5. Speedy Skippy, Chrysmute, Don Guzman, Tractable and Biography also ran.

SECOND RACE—One mile: Beaver Dam (Wright) ..72.60 26.20 9.70
Howe Chances (Pollard) ..... 35.10 11.90
Hardware (Haines) ..... 5.20
Time, 1:38 1-5. Crystate, Maddest, Hank MacClavish, Boston Brook, Foreign Legion and Jiawapa also ran.

THIRD RACE—Nursery course, three furlongs: Pulls (Jacobs) ..... 9.60 4.20 2.60
Six Bells (Layer) ..... 3.40 2.40
Deliberator (Arcaro) ..... 3.10 2.90 2.70
Lement (Meade) ..... 4.10 3.50
Frost (Porter) ..... 6.90
Time, 24 2-5. Wha Hae, Black Hawk, Brow, Grog, Otway and Borsa also ran.

FOURTH RACE—Seven furlongs: Nicht Sprite (Wright) 9.40 4.70 3.30
Furfibre (G. Watson) ..... 7.00 3.90
Changeling (Arcaro) ..... 3.20
Time, 1:24. Merrily One Sun Monk, M. J. Brennan, Luxuro and Siskin also ran.

FIFTH RACE—Seven furlongs: Roman Soldier (Merritt) 8.20 5.80 4.40
Blood ..... 8.90 5.60
aMantagna (Litzenberger) ..... 4.70
Time, 1:25 2-5. Brannon, Sun Fairplay, Billy Bee, Earl Porter, Dasher, Purple Knight, Jim John, Tutticurio and aDeanswit also ran.
a—Seymeere Farm entry.

SIXTH RACE—One mile: Sunador (Merritt) ..10.20 5.90 3.50
Hug Again (Litzenberger) ..... 6.40 3.60
Howard (Pollard) ..... 2.60
Time, 1:37 3-5. Blackbirder, Late Date, Speedmore and General Patch also ran.

SEVENTH RACE—One mile and one-sixteenth: Feedereque (Lindberg) ..9.10 4.20 3.70
Flying Hero (G. Watson) ..... 4.20 3.20
Sleepy Joe (Arcaro) ..... 3.20
Time, 1:43 4-5. Energetic Boy, Lady Macaw, Scotch Soldier, Bright Beauty, Plumage, Flaxen, Captain Ed, Below Cost and De Valera also ran.

SCRATCHES.

2—Scarp, Tutticurio, Jim John, Show Boy. 3—Marcabala, Hiding Light, Bright Falcon, Bright Light. 5—Boston Brook, Wise Prince. 6—Flight. 7—Idle Along, Flag Wave, Octaroro, Four Spot, Midshipman, Sound Money.

#### At New Orleans.

Weather clear; track heavy.

FIRST RACE—Mile and a sixteenth: Judge G. (Jacobs) ..... 7.80 4.00
Prince Plato (Leyland) ..... 3.60 2.60
Time, 1:52 2-5. Prince Reno, On Trial, Lothario, Stuart, Grand Flight and Dick Porter also ran.

SECOND RACE—Five and one-half furlongs: Aurebon (Jacobs) ..... 8.60 4.40 4.00
Tutinuf (Magner) ..... 39.00 20.60
Justa Shick (T. P. Martin) ..... 6.00
Time, 1:10. Southern Beauty, Gold Rose, Le Bruyere, Mortime, Theo Rochester, Dorsays, Just Remember, Principio and Aga Sin also ran.

THIRD RACE—Five and a half furlongs: Fish Tush (Young) ..4.20 3.20 2.60
Gay Tarys (Jacobs) ..... 4.40 3.20
Su Estra (Layer) ..... 3.60
Time, 1:10. Bessie Blues, Redwick, Vitter, Harshaw, Little Ina, Hustling Time, Baku, Scotland Judge, Hot Flash, Blondure, Almadel III and Magic Line also ran.

FOURTH RACE—Mile and a sixteenth: Dauntless Miss (E. Gross) ..... 9.60 4.20 2.60
Phillis (Jacobs) ..... 4.40 2.40
Time, 1:50 3-5. Brass Buttons and Broadway Lights also ran.

FIFTH RACE—One mile: McCarthy (T. Price) ..... 5.40 3.20 3.00
Lem Black (J. McCoy) ..... 6.60 3.60
Silver Blue (Stuller) ..... 3.60
Time, 1:44 2-5. Goody Goody, Fire Admiration, Exotude and Kentucky Green also ran.

SIXTH RACE—One mile: Cloudet (Leyland) ..... 7.20 4.00 3.00
Hit and Run (Balaski) ..... 5.20 3.20
Learody (Jacobs) ..... 2.60
Time, 1:44. Play Hookey, Parity and Almabel Jr. also ran.

SEVENTH RACE—One and one-eighth miles: Dodledo (Ritz) ..... 7.40 3.40 3.00
News Hawk (Balaski) ..... 5.00 3.60
Smith (Cochrane) ..... 3.40
Time, 1:58. Bob Weidel, Upon, Miss Upset, Luke Conneli and Animator also ran.

EIGHTH RACE—One mile: Jack Murphy (McCoy) ..9.40 4.00 3.40
Whitaway (D. Edwards) ..... 6.20 4.20
Bokie, B. (Wagner) ..... 3.40
Time, :44. Runy Bean, Little Bubbles, Thrmation, Reverbrate, Joe Geary, Sportime Maudie and Young John also ran.

SCRATCHES.

1—Barbiton, Reigh Rose. 2—Bill Lutz, May McDonough, Eva S., Sleepy Gal, Thistle Dick, Whitharral. 3—Fair Peter, Might

## RACING SELECTIONS

By LOUISVILLE TIMES

### RACING ENTRIES

#### At New Orleans.

(For Today.)

First race, purse $400, claiming, three-year-olds, six furlongs:

| | | | |
|---|---|---|---|
| Uncle Chilly | 114 | *Maco | 109 |
| Suzanne Guetel | 109 | *Aimadel III | 109 |
| Busy Mack | 114 | Bunny C. | 109 |
| Flo Along | 109 | Teernahilla | 109 |
| Brilliant Miss | 104 | Good Mary | 109 |
| Black Anna | 109 | Boo Cord | 114 |

Second race, purse $800, claiming, four-year-olds and up, six furlongs:

| | | | |
|---|---|---|---|
| Jimmie L. | 111 | *Morvim | 101 |
| Polly Diskin | 106 | *War Dimes | 104 |
| Occult | 108 | *Royal Rock | 106 |
| Persuader | 111 | Red Vamp | 106 |
| *Theon | 104 | *Pent House | 108 |
| *Mint Drift | 103 | *King Belgian | 106 |
| Gagne | 106 | Anne L. | 108 |
| *Mentality | 108 | *Wig Rose | 103 |
| Why Not | 111 | Kyso | 113 |

Third race, purse $400, claiming, four-year-olds and up, six furlongs:

| | | | |
|---|---|---|---|
| Dixert | 104 | Tiny Wrack | 109 |
| †Tangalo | 104 | *Shoteur | 109 |
| *Normahal | 104 | Whitharral | 104 |
| †Transcall | 104 | *Marymount | 114 |
| Fulfill | 111 | Donna Lascari | 104 |
| El Cajon | 114 | Clarissa | 104 |
| Traggat | 109 | *Home Rule | 109 |
| *Eleusagon | 105 | Al Green | 97 |
| *Little Jay | 114 | *Simple Honors | 109 |

Fourth race, purse $400, claiming, two-year-old maidens, three furlongs:

| | | | |
|---|---|---|---|
| Little Argo | 105 | Free Trade | 100 |
| Airline | 104 | Masked Queen | 110 |
| Shalot | 108 | Gay Crest | 104 |
| †Conchita | 98 | Penrill | 103 |
| Langtonus | 106 | *Happy Find | 103 |
| Good Cheer | 103 | *Kuvito | 103 |
| | | Grasswrack | 111 |

Fifth race, purse $1000, claiming, three-year-olds, one mile (from chute):

| | | | |
|---|---|---|---|
| Shining Jewel | 108 | *Bill Bleiweiss | 106 |
| Toro Flight | 108 | Arakay | 106 |
| Toro Nancy | 108 | *Mickey's Man | 112 |
| Polar Flight | 108 | *Maddening | 110 |
| World Series | 108 | *Fair Countess | 105 |
| Bluebeard | 108 | Canimar | 105 |
| Jah Reau | 108 | *Bounding Count | 110 |
| Sound Advice | 108 | Panalong | 108 |
| Miss Elegance | 103 | Miss Alcazar | 103 |
| Lulu Lite | 100 | *Twoaday | 95 |

Sixth race, purse $800, claiming, four-year-olds and up, one mile and an eighth:

| | | | |
|---|---|---|---|
| *Flaxen | 107 | Four Spot | 106 |
| *Protafontist | 103 | *Star Bud | 106 |
| Flowery | 106 | Musing | 106 |
| *Luculent | 106 | Marcasite | 105 |
| *Just Buck | 105 | *Lady Macaw | 98 |

Seventh race, purse $800, claiming, four-year-olds and up, one mile and an eighth:

| | | | |
|---|---|---|---|
| Schitzer | 110 | Dancing Boy | 110 |
| *Guiding Light | 98 | *Tuffy G. | 107 |
| Mareve | 105 | Darkling | 108 |
| Potion | 113 | *Sun Teatime | 105 |
| Vested Power | 110 | *Flat Rock | 107 |

*Apprentice allowance claimed.
Weather clear, track fast.

#### At New Orleans.

(For Tomorrow.)

First race, purse $400, claiming, three-year-olds, maidens, winners of one race; five and one-half furlongs:

| | | | |
|---|---|---|---|
| *Idlewild | 105 | *Red Wick | 105 |
| Viper | 110 | *Lelia L. | 105 |
| *Butterfly | 105 | *Gin Buck | 100 |
| Edith Walker | 119 | *Bayard | 110 |
| Doc Oster | 115 | Gorton | 105 |
| *Magic Line | 105 | Little Ina | 105 |
| *Maxine P. | 105 | | |

Second race, purse $400, claiming, three-year-olds and up, six furlongs:

| | | | |
|---|---|---|---|
| *Don Carlos | 113 | Aerial Trumpet | 118 |
| Bill Lutz | 118 | *Aga Sun | 113 |
| *Skipknot | 108 | First General | 110 |
| Sleepy Gal | 113 | *Southern | |
| *Fannie Boot | 108 | Beauty | 108 |
| *Carissa | 108 | Bunny C. | 105 |
| Big Blue | 113 | *Eleusagon | 108 |
| *Odelie | 113 | Whitharral | 113 |
| *Cloirado | 113 | | |

Third race, purse $400, claiming, three-year-olds and up, six furlongs:

| | | | |
|---|---|---|---|
| *Nanny D. | 108 | *Normahal | 108 |
| *Santa Cruz | 108 | *Steven Man | 113 |
| Monkey Shine | 118 | Eva S. | 113 |
| Bold Rolo | 118 | Alcove | 113 |
| *Blue John | 113 | †Inarage | 113 |
| *Doc Conner | 113 | *Theron | 113 |
| *Bay Leaf | 107 | *Traggat | 113 |
| *Ila Fugit | 108 | *Thistle Dick | 113 |
| *Gelnikias | 118 | | |

Fourth race, purse $400, claiming, four-year-olds and up, six furlongs:

| | | | |
|---|---|---|---|
| Alma S. | 108 | Judge Dixon | 114 |
| Brown Polly | 104 | Princess Pyre | 114 |
| *Polar Cling | 100 | Spoined Boy | 112 |
| *Little Marcelle | 104 | Last Stand | 112 |
| *Mt. Washington | 102 | Herward | 112 |
| | 108 | Red Vamp | 107 |
| *King Belgian | 107 | *Gagne | 107 |
| Aglaia | 107 | Queen Cora | 109 |

Fifth race, purse $400, claiming, four-year-olds and up, one mile and a sixteenth:

| | | | |
|---|---|---|---|
| *Oaten | 109 | Rex Regent | 114 |
| *Baritone | 109 | Upon | 114 |
| *Donie | 109 | *Miss Upset | 104 |
| *Isostasy | 109 | Skirt | 104 |
| *Gooseflesh | 97 | *Baggataway | 109 |
| *Wild Laurel | 109 | *Hatband | 109 |
| *Sweet Gal | 102 | *Julia Irene | 102 |

Sixth race, purse $500, claiming, four-year-olds and up, one mile:

| | | | |
|---|---|---|---|
| Muff | 99 | *Royal | |
| Ned O. | 110 | Purchase | 107 |
| *Wild Transit | 95 | *Jambalaya | 105 |
| *Lady | | *Arctic Star | 108 |
| Rockledge | 107 | | |

Seventh race, purse $400, claiming, four-year-olds and up, one and one-sixteenth:

| | | | |
|---|---|---|---|
| *Skid | 108 | Marcelet | 108 |
| *Austerlitz | 103 | *Old Bill | 108 |
| Lommern | 108 | *Juggernaut | 108 |
| *Quartermaster | 108 | *Chiclero | 108 |
| *Shirley May | 101 | *Dick Porter | 108 |
| Satin Princess | 108 | Vibrancy | 108 |
| *Vivovode | 103 | *Squeeze Play | 108 |
| Fast Feels | 108 | *Easy Bid | 96 |
| *Prate | 108 | Loyal Louie | 113 |

*Apprentice allowance claimed.
Weather partly cloudy; track heavy.

#### At Los Angeles.

(For Tomorrow.)

First race, purse $800; claiming, three-year-olds and up, six furlongs:

| | | | |
|---|---|---|---|
| Polly Cee | 107 | May Rap | 101 |
| Bonnie | 112 | Lioiele | 108 |
| George's Pride | 112 | David Or | 114 |
| George Holiday | 112 | Canna Real | 120 |
| Big Sea | 107 | Anapola | 107 |
| *Tassara | 115 | Amy Cooper | 107 |

Second race, purse $800; claiming, three-year-olds and up; seven furlongs:

| | | | |
|---|---|---|---|
| Ida S. | 110 | *Adam Somers | 115 |
| *Battling Knight | 115 | *Easter Parade | 115 |
| Jeannette K. | 115 | Master Toney | 120 |
| Fair Thorn | 115 | Donald | 115 |
| Swincroft | 120 | Strange Times | 105 |
| *Westy's Fox | 120 | | |
| Rhodius | 120 | | |

Third race, purse $800; claiming; three-year-olds and up, six furlongs:

| | | | |
|---|---|---|---|
| Strange Times | 105 | Marcel | 110 |
| Alice Byrd | 105 | Bonnie Pan | 113 |
| Busy Storm | 105 | Dandy Dancer | 103 |
| Grand Opera | 112 | Aksala | 105 |
| Carolina | 105 | Fair Time | 108 |
| All Star | 110 | Willaide | 108 |

Fourth race, purse $800, claiming; four-year-olds and up; six furlongs:

| | | | |
|---|---|---|---|
| Cutie Face | 110 | Bonny Grafton | 105 |
| Blessed Event | 113 | Carisbrooke | 102 |
| Semaphore | 116 | | |

Fifth race, purse $800, three-year-olds, six furlongs:

| | | | |
|---|---|---|---|
| Veronica C. | 101 | Lois Pan | 101 |
| Rough Demand | 115 | Beyond Doubt | 106 |
| Thornby | 106 | Hope Eternal | 104 |
| Lady Bowman | 101 | Air Squadron | 101 |

Sixth race, purse $1000, three-year-olds and up, one mile and a sixteenth:

| | | | |
|---|---|---|---|
| Ladysman | 115 | Twenty Grand | 116 |
| Sarada | 112 | Equipoise | 125 |

Seventh race, purse $800, claiming, four-year-olds and up, one mile and a sixteenth:

| | | | |
|---|---|---|---|
| *Storm | 113 | Black Mammy | 111 |
| *Major Lanphier | | *Crystal Prince | 115 |
| Lauretta Nash | 113 | His Way | 118 |

Eighth race (substitute), purse $800, claiming, three-year-olds and up, seven furlongs:

| | | | |
|---|---|---|---|
| *Sophist | 115 | Notify | 110 |
| Oregon Meteor | 115 | *Bugaboo | 110 |
| Sun Liberty | 115 | *Swifty | 115 |
| Red Vest | 115 | French Servant | 105 |
| *Carmel | 110 | *Bill Andy | 115 |
| *Ancelot | 110 | Laughing Queen | 115 |

*Apprentice allowance claimed.
Weather clear; track fast.

#### At Agua Caliente.

(For Today.)

First race—Purse $400, claiming, two-year-olds, two furlongs:

| | | | |
|---|---|---|---|
| Phoebe Jo | 111 | Howden | |
| Bonnie Beach | 110 | Quick Rally | 114 |
| Cottingham | 117 | Edna R. | 105 |
| Bylaria | 108 | Wise Ace | 105 |
| | 101 | | 112 |

Second race—Purse $400, claiming, four-year-olds and up, five and one-half furlongs:

| | | | |
|---|---|---|---|
| Jay L. | 107 | Genghis Khan | 112 |
| Best Maifou | 107 | *Don Alvaro | 110 |
| Fleeting Fire | 112 | *Pozgal | 112 |
| Seraphic Knight | 115 | Song Hit | 112 |
| Master Plumber | 112 | *Tabour | 102 |
| *Frisco Bell | 102 | *Melodian | 115 |

Third race—Purse $400, claiming, three-year-olds and up, six furlongs:

| | | | |
|---|---|---|---|
| Call to Arms | 115 | Honuapo | 112 |
| Russcenes | 112 | Enthusiastic | |
| Mary Dick | 107 | Edward | 112 |
| Ben Hoes | 107 | Cash Play | 112 |
| Justa Hymn | 115 | Run Rowe | 112 |
| Nordprince | 107 | Peace Princess | 107 |
| Our Princess | 107 | | |

Fourth race, purse $400, claiming, three-year-olds and up, six furlongs:

| | | | |
|---|---|---|---|
| *La Mascotia | 108 | *Susie Price | 108 |
| *Motor Bride | 93 | Truebuck | 101 |
| Bourbon Whiskey, | | Simon Sez | 108 |
| | 108 | Spicy Life | 108 |
| Bex Hill | 103 | Miss Doublet | 98 |
| Jobloso | 103 | Honuapo | 112 |
| George's Heir | 103 | | |

Fifth race, purse $400, claiming, four-year-olds and up, one mile:

| | | | |
|---|---|---|---|
| *Nellie Basil | 110 | *Very French | 110 |
| Mahomet | 110 | Grey Lock | 105 |
| *Cloiwald | 105 | *Crabtree | 110 |
| *Prince Macaw | 105 | Hildur Rock | 110 |
| Ricciardo | 105 | *Sour Mash | 105 |
| *Black Velvet | 110 | *Earp | 110 |

Sixth race, purse $400, claiming, four-year-olds and up, one mile:

| | | | |
|---|---|---|---|
| Ken Kling | 112 | Esperanto | 105 |
| Penny Weeny | 112 | *Jamul | 107 |
| *Alawitt | 107 | Pancratic | 111 |
| *Figueroa | 113 | *Terry Hill | 113 |
| Jeaneine Jane | 108 | Brown Bank | 108 |
| *Brown Bank | 113 | *Russet | 107 |

Seventh race, purse $400, claiming, four-year-olds and up, one mile and a sixteenth:

| | | | |
|---|---|---|---|
| Boy Crazy | 115 | *Marvina | 109 |
| *Lower Ten | 110 | *Carol Hills | 110 |
| *Bay Leaf | 107 | *Bond Holder | 110 |
| *Portemesis | 107 | *Our Billy | 112 |

Eighth race, Grade D, handicap, purse $500, three-year-olds and up, one mile:

| | | | |
|---|---|---|---|
| Golden Words | 108 | Dark Tyrant | 118 |
| Boy Crazy | 103 | Cousin Bess | 106 |
| Crap Shooter | 109 | Lady Blue | 106 |
| All Devil | 112 | Canny Scot | 112 |
| Marpal | 107 | | |

Ninth race, purse $600, graded handicap, four-year-olds and up, five and a half furlongs:

| | | | |
|---|---|---|---|
| Romany Baw | 107 | Lucille K. | 109 |
| Immediate | 110 | Suttor | 114 |
| Twin Peaks | 106 | Ahwanee | 102 |
| Silver Cord | 118 | Little Urchin | 105 |
| Tenth race, purse $400, claiming, four-year-olds and up, one and a quarter: | | Sausalito | 117 |
| Cousin Bess | 110 | Royal Moon | 108 |
| Inca | 108 | Opium | 112 |
| Le Ministre | 115 | Mazol | 108 |
| Diggins | 115 | Augeas | 108 |
| | | Wee Chap | 108 |

Weather clear; track fast.
*Apprentice allowance claimed.

#### At Agua Caliente.

(For Tomorrow.)

First race—Purse $400, claiming, two-year-olds, two furlongs:

| | | | |
|---|---|---|---|
| Rip On | 111 | Howden | |
| Phoebe Jo | 110 | Quick Rally | 114 |
| Bonnie Beach | 117 | Edna R. | 105 |
| Cottingham | 108 | Wise Ace | 112 |
| Bylaria | 101 | | |

Second race—Purse $400, claiming, four-year-olds and up, five and one-half furlongs:

| | | | |
|---|---|---|---|
| Best Maifou | 107 | Genghis Khan | 112 |
| Fleeting Fire | 112 | *Don Alvaro | 110 |
| Seraphic Knight | 115 | *Pozgal | 112 |
| Master Plumber | 112 | Song Hit | 112 |
| *Frisco Bell | 102 | *Tabour | 102 |

Third race—Purse $400, claiming, three-year-olds and up, six furlongs:

| | | | |
|---|---|---|---|
| Call to Arms | 115 | Honuapo | 112 |
| Russcenes | 112 | Enthusiastic | |
| Mary Dick | 107 | Edward | 112 |
| Ben Hoes | 107 | Cash Play | 112 |
| Justa Hymn | 115 | Run Rowe | 112 |
| Nordprince | 107 | Peace Princess | 107 |
| Our Princess | 107 | | |

Fourth race, purse $400, claiming, three-year-olds and up, six furlongs:

| | | | |
|---|---|---|---|
| *La Mascotia | 108 | *Susie Price | 108 |
| *Motor Bride | 93 | Truebuck | 101 |
| Bourbon Whiskey, | | Simon Sez | 108 |
| | 108 | Spicy Life | 108 |
| Bex Hill | 103 | Miss Doublet | 98 |
| Jobloso | 103 | Honuapo | 112 |
| George's Heir | 103 | | |

Fifth race, purse $400, claiming, four-year-olds and up, one mile:

| | | | |
|---|---|---|---|
| *Nellie Basil | 110 | *Very French | 110 |
| Mahomet | 110 | Grey Lock | 105 |
| *Cloiwald | 105 | *Crabtree | 110 |
| *Prince Macaw | 105 | Hildur Rock | 110 |
| Ricciardo | 105 | *Sour Mash | 105 |
| *Black Velvet | 110 | *Earp | 110 |

Sixth race, purse $400, claiming, four-year-olds and up, one mile:

| | | | |
|---|---|---|---|
| Ken Kling | 112 | Esperanto | 105 |
| Penny Weeny | 112 | *Jamul | 107 |
| *Alawitt | 107 | Pancratic | 111 |
| *Figueroa | 113 | *Terry Hill | 113 |
| Jeaneine Jane | 108 | Brown Bank | 108 |
| *Brown Bank | 113 | *Russet | 107 |

Seventh race, purse $400, claiming, four-year-olds and up, one mile and a sixteenth:

| | | | |
|---|---|---|---|
| Boy Crazy | 115 | *Marvina | 109 |
| *Lower Ten | 110 | *Carol Hills | 110 |
| *Bay Leaf | 107 | *Bond Holder | 110 |
| *Portemesis | 107 | *Our Billy | 112 |

Eighth race, Grade D, handicap, purse $500, three-year-olds and up, one mile:

| | | | |
|---|---|---|---|
| Golden Words | 108 | Dark Tyrant | 118 |
| Boy Crazy | 103 | Cousin Bess | 106 |
| Crap Shooter | 109 | Lady Blue | 106 |
| All Devil | 112 | Canny Scot | 112 |
| Marpal | 107 | | |

Ninth race, purse $600, graded handicap, four-year-olds and up, five and a half furlongs:

| | | | |
|---|---|---|---|
| Romany Baw | 107 | Lucille K. | 109 |
| Immediate | 110 | Suttor | 114 |
| Twin Peaks | 106 | Ahwanee | 102 |
| Silver Cord | 118 | Little Urchin | 105 |
| Tenth race, purse $400, claiming, four-year-olds and up, one and a quarter: | | Sausalito | 117 |
| Cousin Bess | 110 | Royal Moon | 108 |
| Inca | 108 | Opium | 112 |
| Le Ministre | 115 | Mazol | 108 |
| Diggins | 115 | Augeas | 108 |
| | | Wee Chap | 108 |

Weather clear; track fast.
*Apprentice allowance claimed.

## TWENTY GRAND ENTERED IN GOOD FIELD MONDAY

By the Associated Press.

LOS ANGELES, Feb. 16.—Twenty Grand, one of the truly greats of the American turf, today was nominated for a race at the Santa Anita track next Monday, in which he will be pitted against several outstading contenders in the $100,000 Santa Anita Handicap, Feb. 23.

The race, over a mile and one-sixteenth, will bring to the post such horses as Equipoise, Sweeping Light, Ladysman, Sarada, Gusto and Mr. Khayyam.

### McLEAN AND JAFFEE FAIL TO AGREE ON DISTANCE FOR RACES

While Earl Reflow thought his major troubles were ended when he finally coaxed the two professional rivals, Irving Jaffee of New York and Bobby McLean of Chicago into an agreement to meet in a series of match races at the Arena, March 3, it develops that the promoter's worries have only begun.

The distances to be raced has become worry No. 1. Jaffee, his reputation of competition in three successive Olympics based on his ability to win the long-distance events, is insisting on half-mile, one, two and three-mile races. McLean, recognized as the champion among the professional skaters for the last decade and feared most for his sprinting ability, is holding out for the 220 yards, 440 yards, 880 yards and one mile. As can be seen, the two stars are as far apart as the North Pole is from Admiral Byrd.

Reflow has been carrying on telegraphic communications with Jaffee in New York and McLean in Chicago for the last six days without result.

### PROS MEET AMATEURS IN NEIGHBOORHOOD HOUSE 'HOC-SOC' TUESDAY NIGHT

A mixed athletic program to be featured by a "hoc-soc" game between amateur and professional players will be offered by the Neighborhood Association at the gymnasium, 1100 North Nineteenth street, Tuesday evening. "Hoc-soc" is a game invented by Neighborhood Association instructors, in which the more attractive features of soccer and hockey are combined.

Following is the schedule:

Wrestling: Charles Badami vs. Cv Mc-Coy, 7:45.

Boxing: Carmen Durso vs. Harry Durso; Flick Intravia vs. Joe Surisi.

Hoc-Soc: Neighborhood vs. Professionals, 8:30 p. m. Lineups: Neighborhood—Gleona, Gerard, Starr, Spina and Longbardo. Professionals—Bryan, Kramer, Strattman, Reidy, Roe. Spares—Selby, Connors, Lodderhose, Benisch, Coughlin, Bathe, Berra, Garvaglia, Bommarito, LoBaido.

Basketball: Royal Falcons vs. Baptist Center, 9:30 p. m.

### WEBSTER COLLEGE FIVE DEFEATS Y. W. H. A., 18-14

The Webster College basketball team, captained by Miss Marge Mangan, a senior, of Chicago, defeated the Young Women's Hebrew Association five, 18 to 14, last night on the Webster floor.

Miss Carol Soley, with 10 points, was high scorer for Webster while Miss Jean Shacks paced the Y. W. H. A. quintet with nine.

## OUTDOORS

By J. Roy Stockton.

HANDSOME is as handsome does in a field trial for bird dogs. The beautiful setter, with noble head, deep withers, full brush and generally excellent formation may be a miserable failure and the runt-sized, slat-ribbed pointer, an outcast at bench shows, may wear the championship crown when the thing is over.

Never try to pick a field trial winner from the rows of animals curled up on straw heaps in a shed. That slinky pointer that you pass with a suppressed sneer may have coursing through its veins the blood of Fishell's Frank, Grand Island Bells or Mary Montrose. And you can't tell about that pointy-nosed, under-sized setter. He may trace his family tree back to Nugym, Eugene's Ghost, Count Whitestone or Hawk's Specter, social register standouts of the Mayflower families of the dog world.

### Dogs' Family Trees.

A dyed-in-the-buck-brush field trial fan knows all about the dog families. He can tell you that such and such a pointer has a fine chance in the championship.

"He's a Jake dog, watch him," and the spectator will point to a knotty-muscled pointer, an unimpressive animal, if you don't know about field trial dogs.

"Yes, neighbor, those Jake dogs can go," another will add. "Muscle Shoals Jake was one of the best. Never see him miss a fence row or a likely looking draw."

They live in a world of their own, these field trial fans. The Bob White is their gold standard. Distemper is their Hauptmann trial and the meadow, upland, buck brush and fence row are their Miami Beach.

The field trial fan is of a hardy race. Compared to him, the baseball customer, or the man in the golf gallery, is a sissy.

The Associated Amateur Bird Dog championship, a national field trial, which the writer viewed during the past week near Sturgeon, Mo., was run over courses on a 16,000-acre quail preserve. The average course was about six miles long, with two-hour heats. The dogs compete two at a time and judges, handlers and spectators who expect to see anything of the work of the dogs, must ride horses.

If you don't get to a field trial in time to engage a horse, you would do well to get a bleacher seat in the hotel lobby. And you'll get more comfort and actually learn more about field trials if you keep your ears open in the "bleachers" than you will trying to keep yourself in the saddle and your horse on his feet after the sun has made the rain-soaked hill and dale knee-deep in soft, slithering mud.

There's no climax to a field trial, such as the National Amateur championship. The winner may be one of the first brace of dogs to compete or he may be one of the last. When all dogs have sped over the course the two judges consult their notes, argue until they are in accord, give their decision and there you have your champion.

### What constitutes a champion?

"A dog with character, style and ability which happens to have a good day," is the way Nash Buckingham of Memphis, Tenn., one of the judges at the Sturgeon trials, summed it up. Questioned about the work of judging, Buckingham pulled from his pocket a field trial score card. There wasn't a mark on it.

### How Judges Score Dogs.

"I keep track of the work of the dogs as we go along," he explained. "Yes, I make mental notes of how many coveys of quail the dogs found, how they handled their birds, how they covered the ground, carried themselves and obeyed commands from their handlers. Handling birds? Well, a dog must be staunch on point. He must not break shot or flush birds. An unforgivable sin? No, I wouldn't say there was any, not if the dog follows up a mistake with good work. You have to take into consideration the circumstances. A handler may make a mistake and we never charge that against the dog."

The course at a field trial, which as previously stated, is about six miles long, stretches over likely ground, hill and dale, with markers on trees and fence posts to guide to handlers.

"I differ with the judge about there not being any unforgivable sin in this game," an observer told the writer. "Here's what I'd say was unforgivable. If the course leads through a meadow and there's a big patch of buck brush at one end of it and the dog were to quarter the field and not make a cast for that cover, I'd say that I wouldn't want to buy that dog.

"You see, it's all in a dog's head. That's more important than his nose. Because his nose won't do him much good if the head isn't there. Without a head he may find a bird, but it's like the blind hog picking up an occasional acorn. The smart dog enters a field, looks around and he knows long before you or I where the birds ought to be if there are any in that field. So he takes out for the buck brush, the likely cover, the fence rows and the draws. But the dog that just runs back and forth without being able to size up a field won't bring much money among us field trial people."

### Ranging Ability Important.

Retrieving, which is very important in the eyes of the quail hunter, does not figure in the field trial dog's training. When a dog finds a covey or a single, the handler dismounts, leads his horse back for somebody to hold and then advances again to the point where the dog is on stand. The good dog looks like a statue. He is "frozen." The handler walks up and kicks in the brush until the birds take wing. Then he fires a light-bore gun and the dog, if properly trained, stands firm or lies down and remains still until the command is given to "heigh ho." As the gun is fired into the air, and no attempt is made to kill birds during the field trial, there is no retrieving. But if the dog advances and flushes the birds, or if he springs forward when the gun is discharged, it is a black mark against him.

Speed and wide ranging ability are important in field trial dogs. A hunter may prefer a dog that stays closer at hand, so he will not have to travel so far after the dog finds birds. It would be difficult if not impossible for a hunter on foot to keep track of a field trial dog.

Life is just one field trial after another for the bird dogs. Trials are held throughout the country during nine months of the year, three months in the heat of the summer being their resting period. The next important championship on the program is the National Open, to be held next week at Grand Junction, Tenn. To be eligible a dog must have been a winner in a sectional open event.

## Bowling Notes

Sixteen bowlers will roll this afternoon in the third round of the Wellston Chamber of Commerce elimination tournament on the Wellston Recreation drives. Two matches will be bowled at 1 p. m., two at 4 o'clock, three at 4:30 and one at 5. Larry Roan opposes Mike Gallagher and Oscar Olson meets George Krueger in the opening matches. Earl Sperry and R. H. Parrott and John Fitzgerald and Morgan Sweeney will meet at 3 o'clock. Other matches scheduled: Bill Collins vs. F. Werner, Ted Schirr vs. E. Laramie, H. Bishop vs. M. Frederick, Charles Griese vs. Tom Baker.

The annual Masonic bowling tourney, open to Masonic members only, will be bowled at the Alhambra Grotto alleys, 2626 South Grand boulevard, beginning March 9. Entry fee is $1 per bowler for each event. In addition to place prizes, the Grotto will award nine medals to the winners. Entry blanks can be obtained from the Grotto or Walter Westerman, 4964 Tholozan avenue.

The Generals of the West End Major League will meet the Marcus Cafe team of the Grand and Hebert League in a six-game match, the first three to be bowled today at the Wellston Recreation alleys starting at 8:15 p. m. The final three games will be bowled at the Grand and Hebert next Sunday night.

The Kearney No. 1 team featured the bowling in the Electrical Board of Trade League at Feuser's Delmar alleys, rolling a 3062 series which included a high game of 1118 and won three games from the Westinghouse five. Frank Boehm took high honors for the evening when he cracked the pins for 722 on 224, 269 and 229. Rip Johnson scored a 277 game but totaled only 609. L. Bieler had the only other 600 count, rolling 606.

Walter Hinds, star lead-off man for the Joe Gabberts in the Maplewood Handicap League, had another 600 total "in the bag" Friday night but missed the No. 10 pin in the final game of his last game and finished with a 595 total which paced the leading Gabberts to a three-game victory over the Litzsingers. Hinds had games of 162, 224 and 209. The second place Freys took the odd game from the Ryan's Buffet team in the other

# MIAMI
## BETTING LEGALIZED IN ARKANSAS

ociated Press.
E ROCK, Ark., Feb. 16.—
for 23 years, horse race
turned to Arkansas today
ov. J. Marion Futrell
e Hampton racing bill le-
and taxing pari-mutuel

vernor made this State
enth to legalize wagering
ghbreds.
went up in Hot Springs,
ans had been perfected
o for the opening of Oak-
rk's spring meeting on
n's birthday, only to be
a week ago when the
said he would permit no
egal racing at that track.
perated last year without
legislation.
by the Governor's mani-
Legislature this week
the Hampton bill and
n five days with comfort-
rities in both houses, at-
n emergency clause to
mmediate law upon signa-
he Chief Executive.
s signature, Gov. Futrell
State Racing Commission
members, vested with au-
supervise tracks, races
g.
forward by the Hot
legation in answer to the
call at the start of the
new revenue sources for
ary institutions, the mea-
levies taxes of $500 a day
ing tracks, 10 cents per
ticket and 4 per cent of
utuel take."
sors estimated annual
$200,000 from Oaklawn
sum to go to State old
ns and public charities.
an unnamed syndicate to
a $700,000 track at West
Ark., on Tennessee's front
ve been disclosed during de-
he bill.

## Girls and Oklahoma Flyers Series Today

lahoma Flyers, formerly
oma Cardinals, today will
ries of two games with
-Stephens American Le-
basketball club at the
d Senior High School
m. The second contest
ayed tomorrow night.
ames will feature triple-
Today's program, which
under way at 1:45 p. m.,
the Winters five of We-
s opposing the Hellrung-
f the Girls' Muny League
liminary while the third
be between the Pabs,
the Men's Muny League,
aerdiers of Belleville.
row night's battles, the
y Cleaners, leaders of the
ay League, will oppose
wn A. C. pace-setters in
-American circuit, while
game will find Harry
M. H. A. cagers playing
ries of the Y. M. C. A.
League.
hible lineups of the fea-
follows:
OKLAHOMA.
Ryan (6), Dunford (8), Lawson (7).
Williams (11), Rayard, Vickers (33), Lampton (38).
Stephens—Wadlow (3), Parker, Uebel (8), Mettensperger (6), Hillman (7), Goodwin (5). L. Dunford

## OLLYER'S ELECTIONS

t New Orleans.
(SUNDAY)
Mary, Boocard.
DIMES, Gache, Kyser.
Lascari, Shoteur, Witharral,
Delight, Natalie Alice, Grand-

Rose, Bobbie Sweep, Simon.
Maudie, Easy Bid, Lord

Louie, Tarnish, Squeeze Play,
ng, Holland, Brookhattan.

## Agua Caliente.

(FOR SUNDAY.)
Phoebe Jo, Ripon,
Knight, Don Alvaro, Song

Princess, Honnapo, Ben's Hope,
Simpson, Single Price,
d, Crabtree, Mahomet,
Hank, Terry Hill, Esperanto,
razy, Lower Ten, Stay Leaf,
CRAZY, Chap Shooter, Lady

Cord, Lnellie R. Suitor
s, Le Ministret, Cousin Best.

## At Miami.

(MONDAY)
Mistress, Widener entry, Gold-

Jane, El Bandido, Lucky Turn,
Find, Shalot, Masked Queen,
Lad, Mickey's Man, Fake,
ED AGAIN, Twoaday, Show

nt, Flowery, Protagonist,
time, Marxee, Potion.

## t New Orleans.

(MONDAY)
F. Edith Walker, Idle Wild,
nt, Bill Lutz, Sleepy Gal,
D. Nona Eva S.
Polly, Aimee S, Hereward,
Oaten, Donlin,
Star, Royal Purchase, Ned O,
Louie, Juggernaut, Squeeze

## t Los Angeles.

(FOR MONDAY)
Jamin Real, Anapola,
g Knight, Rumbold, Princeton,
DANCER, Ruby Storm, Car-

Face, Bonny Gretton, Caris-
ise, Ladysman, Sweeping
Eternal, Lady Bowman, Lois

Crystal Prince, His Way,
Swifty, Notify, Bill Andy,

ROBABLE WINNER—Blessed
EYER'S SYSTEM HORSE —
BEST PARLAY—Blessed
Black Mistress, to place.

---

Rooms & Board

# CLASSIFIED ST. LOUIS POST-DISPATCH ADVERTISING

Help Wanted

PART SIX — ST. LOUIS, SUNDAY MORNING, FEBRUARY 17, 1935. — PAGES 1—6F

## Index To Classified Advertisements
In This Section:


| | Page |
|---|---|
| Agents—Men | 3 |
| Board | 3 |
| Business Cards | 2 |
| Business for Sale | 4 |
| Business Opportunities | 4 |
| Canvassers & Solicitors—Men | 3 |
| Children Wtd.—to Board | 4 |
| Coal and Coke | 2 |
| Education | 1 |
| General Announcements | 2 |
| Help Wanted—Men and Boys | 3 |
| Help Wanted—Women, Girls | 3 |
| Lost and Found | 1 |
| Motor Bus Travel | 2 |
| Partners | 3 |
| Personal | 2 |
| Professional | 2 |
| Rooms | 4 |
| Roommates | 4 |
| Rooms Wanted | 4 |
| Salesmen | 3 |
| Saleswomen | 3 |
| Situations Wanted | 2 |
| Special Notices | 2 |
| Swaps | 2 |
| Watches and Jewelry | 2 |


## Marriage Licenses Births Recorded Burial Permits

MARRIAGE LICENSES.

Martin ..... 1101 N. Jefferson
Beard ..... 2305 Clark
Wotawa ... 2845 Minnesota
A. Foote ... 4146 McPherson
H. Dieterichs ... 3643A Arkansas
L. Henry ..... 5447 Bartmer
M. Brunner ..... 2839 Russell
Schulte ..... 2128 Nebraska
McBride ..... Kansas City
Wise ..... Normandy
Magyar ..... 3511 N. 23d
Bulow ..... 4920 Bulwer
Kunz ..... 3060 Cass
Kaminski ... 4542 Forest Park
Ferguson ..... 1305 Hickory
Mary Palmer ..... 1211 Graham
Smith ..... 802 Salisbury
Jesse O. Pohlkoter ... 806 Salisbury
Werner ..... 1030 Grattan
Martha J. Boles ..... 3824 Page
Bertson ..... 1633 S. 2d
Vaughns ..... 3101 Clark
L. Sherman Jr. ..... 2009 California
ret B. Mattox ..... 2815 Caroline
Clark ..... Chicago
Francis Smith ..... St. Louis
st Feth ..... Beaufort, Mo.
abeth Bertels ..... Beaufort, Mo.
n, G. Bader ..... 4866A Penrose
er Holtrop ..... 4525 Flad
es Salone ..... 2841 Clark
a Miles ..... 3025A Lacledе
E. Johnson ..... 3030 Caroline
ne Carter ..... East St. Louis
Hockney ..... 3133 Laclede
Cupp ..... 2748 Market
E. Hartnagel ... 4027A Ashland
M. Flori ... 3938 Natural Bridge
Haire ..... Edwardsville
Jesse Watson ..... Edwardsville
Koplensteiner ..... 4117 N. 20th
Hamilton ..... 3923 Sullivan
Schuler ..... 4824 Carter
Shull ..... 4930 Farlin
Hornburg 3115 New Ashland Pl.
Tarrant ..... 4939 St. Louis
H. Roberts. 7204 Woodland, Chicago
Reider ..... 3472 Thrush
5021 Queens
Stine Vitale ..... 3939 Cleveland

At Clayton.

John Katschner ..... 2762 McCausland
Katschner ..... 2765 McCausland
Walters ..... Carsonville
Caldwell ..... University City
Caldwell ..... Chesterfield
Koch ..... Eureka

BIRTHS RECORDED.

BOYS

E. Weathers, Webster Groves.
O'Brien, 5423 Natalie.
S. Merriott, 5261 Wren.
B. Watkins, 4127 Flad.
N. Edwards, 3402 Williams pl.
D. Gray, 3649A Dunnica.
E. Metz, 4033 Shenandoah.
M. Frazer, 3070 Bayard.
C. Rodgers, Webster Groves.
M. King, 7429 Wise.
M. Rhodes, St. Louis County.
V. Crowe, 1905 Park.
A. Dunham, Ferguson.

GIRLS.

and T. Weber, 1823 Russell.
and R. Wilson, 5939 Wabada.
and W. Redd, 5132 Waterman.
and B. Irick, 3948 McKee.
and Rick, 4717 Macklind.
and E. Francis, 4146 De Tonty.
and M. Creech, Troy, Mo.
and R. Kaplan, 1472A Laurel.
and R. Covert, 6216 Columbus.
and O. Carter, Jefferson City.
and A. Muhl, University City.
and V. Eason, University City.

BURIAL PERMITS.

Henry Brown, 32, 1119 N. 21st.
Bart J. Lurtz, 46, 6537 Walsh.
Jesse Brown, 55, 3814A Windsor.
Loretta Burst, 36, 6722 Vermont.
Julie Vordick, 77, 2732 Hereford.
Mary Barringer, 44, 5145 Cabanne.
John Kelly, 67, no home.
Frank Bonfils, 63, 1931 Agnes.
Fanny Finkelstein, 64, 750 Westgate.
Edward H. Holthaus, 67, 2352 Park.
John Cook, 29, 2914 Gamble.
Nelson Jenkins, 66, 4158 W. Belle.
Marie Heinrich, 76, 4151 Juniata.
Frieda Smith, 66, 1438 E. Grand.
Juanita Bess, 18, 3326 Belt.
Charles O. Weber, 59, 4055 Magnolia.
Fred Brockmeier, 79, 6434 Virginia.
Pearl L. Hawkins, 50, 5812 Shaw.
Louis Campbell, 52, 2623 Pine.
Aaron Matthews, 45, 223 N. Compton.
Chalmers G. Haas, 76, 1923 Burd.
Arminta Albert, 72, 4340 Neosho.
Alfred Thomas, 49, 820 S. 10th.
Otis Caldwell, 44, 2209 Carr.
Mary Engelhardt, 65, 4944 Beacon.
Annie Moran, 68, 3400 S. Grand.
Rose Keleher, 78, 3692 West Pine.
Cora Heard, 25, 1217 S. Third.
Luke H. Pelikan, 31, 4663 Elmbank.
Elizabeth Johnson, 19, 331 S. Garrison.
Henrietta Ottershach, 63, 1119 Ferry.
David Goldfader, 63, 1438 East Grand.
Anna B. Chandler, 45, 1729 Dolman.
Annie F. Wolfe, 75, 960 Beach.
Julia Hinrichs, 52, 1455 Warren.
Sarah Anderson, 73, 4456 Cote Brilliante.

**215 Births, 198 Deaths in Week.**

There were 215 births and 198 deaths reported in St. Louis last week. Nineteen persons died of pneumonia, 6 of tuberculosis, and 12 of violent causes, two of which were caused by automobiles.

CEMETERY LOTS

CEMETERY—Fully developed; non-monument; two years old; 1680 lots; selling for $200 and up; 47 burials; Illinois town 40,000; 150 miles of St. Louis; $15,000 cash, balance paid from profits. Box O-396, Post-Dispatch.

LAKE CHARLES—Choice lots; section 5, WEbster 247.

LAUREL HILL—$300 lot; sell best offer, cash. FL. 7292.

MOUNT HOPE—Section 11, 6 graves, $60. Call GA. 6108.

SUNSET—Lot, 6-grave; choice location; cheap. LAclede 1538.

SUNSET LOT—For sale, section 1, phone JE. 1341.

VALHALLA—Choice, private, terms. Box A-112, Post-Dispatch.

## FUNERAL DIRECTORS

Price of Casket Is the Complete Cost of the Funeral.

EDITH E. AMBRUSTER at JEfferson 9100

BETTER VALUES
BETTER SERVICE
BETTER PRICES

4053 LINDELL — 4234 MANCHESTER

**Mullen Undertaking Co.**
SINCE 1889
LARRY MULLEN
NO BRANCHES
CONVENIENTLY LOCATED
5165 DELMAR BLVD.
FOrest 0877

**JOHN (DUKE) SHEAHAN**
Has succeeded his father, the late John J. Sheahan, with the
**Harrigan & Sheahan Und. Co.**
4415 Washington Bl. JE. 9068.

Central

JOHN P. COLLINS & BROS., INC.
928 N. Grand. JEfferson 0534.

North

**MATH. HERMANN & SON**
FUNERAL DIRECTORS
FAIR AND WEST FLORISSANT
COLFAX 0880.

CULLINANE BROS.
ESTABLISHED 1884
1710 N. Grand. FRanklin 1192.

**A. KRON UNDERTAKING CO.**
2707 N. GRAND. FRANKLIN 0200

JOSEPH J. QUINN
1522 N. Grand. FRanklin 1142.
1389 N. Union. FOrest 7547.

EDWARD F. HOWARD & SONS.
4212 ST. LOUIS. ESTABLISHED 1874.

Northwest

STROOT & CARROLL
4600 Natural Bridge. COlfax 0341.

South

Peetz

FUNERAL HOME
LAFAYETTE AT LONGFELLOW BLVD.
GRand 7100-7101

**Wacker-Helderle Und. Co.**
CHAPEL — 3634 Gravois av. — LAclede 7575 — L'clede 3654 — Streetcar stop.
CHAPEL — 2331 S. Broadway — GRand 2116 — GRand 2117
ALBERT TRAUBE
Off. Schumacher Und. Co., 3613 Meramec. Riverside 1158. • Res. Dixon 6291.

**ZIEGENHEIN BROS.**
2623 Cherokee. PR. 0218.

West

CHAS. F. STUART & SONS
1225 Union bl. FOrest 7000.

CREMATORIES

**VALHALLA**
Chapel of Memories
Mausoleum—Crematory—Columbarium
In Valhalla Cemetery
7600 St. Charles Rock Rd. CAbany 4900

CEMETERIES

**MEMORIAL PARK**
"The Cemetery Everlasting"
On Lucas and Hunt Road
WHY BURY IN LOW GROUND
All Graves in Memorial Park Guaranteed Dry—No Springs or Seep Water Here
HILL TOP LOTS $125.00 TERMS
Perpetual Care—Non-Sectarian EV. 2111

**OAK GROVE**
THE CEMETERY UNUSUAL
MAUSOLEUM
CAbany 8906. CHestnut 8331.

**SUNSET BURIAL PARK**
ON GRAVOIS ROAD
Not only the most beautiful, but the most reasonably priced cemetery in St. Louis
SIX-GRAVE LOTS, $200 AND UP.
PERPETUAL CARE — NON-SECTARIAN

## DEATHS

**BALES, SUSIE V.**—4055 Delmar bl., Fri., Feb. 15, 1935, 10 p. m., beloved wife of Jesse Bales, our dear mother, grandmother, sister and mother-in-law.

Funeral from Jos. J. Quinn Parlors, 1389 Union bl., Mon., Feb. 18, 2 p. m. Interment Memorial Park Cemetery.

**BARRY, JOHN J.**—5455 Ruskin av., suddenly Fri., Feb. 15, 1935, beloved husband of Ellen Barry (nee Phelan), dear father of John A., Marie, Thomas, James and Rosemary Barry and Mrs. Edward Hagan, dear brother, brother-in-law, father-in-law and uncle.

Funeral Tues., Feb. 19, 8:30 a. m., from Stroot & Carroll Funeral Home, 4600 Natural Bridge av., to St. Philip Neri Church. Interment Calvary Cemetery.

**BIRCHER, MARY (nee Schmitt)** — 4016 Tholozan av., entered into rest Fri., Feb. 15, 1935, 8:30 p. m., beloved wife of Charles F. Bircher, dear mother of Charles L. and Dorothy Bircher, our dear sister, sister-in-law and aunt, in her 60th year.

Funeral Mon., Feb. 18, 1935, 2:30 p. m., from Weidemueller Chapel, 6203 Gravois av., to Our Redeemer Cemetery.

Belleville, Waterloo and Columbia (Ill.) papers copy.

**BLACK, NORA (nee Chamness)**—Entered into rest Sat., 2:15 a. m., Feb. 16, 1935, beloved mother of Grover C., Harvey and Roy Black, Pearl Presley (nee Black), and our dear grandmother, sister, sister-in-law and aunt.

Funeral Mon., Feb. 18, 1:30 p. m., from John L. Ziegenhein & Son's Funeral Home, 7027 Gravois, to New St. Marcus Cemetery.

**BONFILS, FRANK**—1931 Agnes st., entered into rest Thurs., Feb. 14, 1935, 12:30 p. m., dear father of Sylvester and Raymond Bonfils and Mrs. Robert Beatty, our dear brother and grandfather.

Funeral from Arthur J. Donnelly Parlors, 3840 Lindell bl., Mon., Feb. 18, 8:30 a. m., to Holy Trinity Church, Fourteenth and Mallinckrodt sts. Interment St. Ferdinand Cemetery, Florissant, Mo.

**BROCKEL, JOHN H.**—Entered into rest Sat., Feb. 16, 1935, 5:10 p. m., beloved husband of Della Brockel (nee Poulnois), dear father of Mrs. Vera Burroughs, Earl and Glennon Brockel, our dear brother, uncle, grandfather and father-in-law, at the age of 63.

Funeral from the Kron Chapel, 2707 N. Grand bl., Wed., Feb. 20, 8:30 a. m., to St. Teresa's Church. Interment Calvary Cemetery.

**CAMPBELL, THOMAS J.**—Entered into rest Sat., Feb. 16, 1935, dear father of Ray E., Albert E., Roy E., Clarence E. Campbell, our dear brother, father-in-law, and uncle.

Remains in state at Shepard Funeral Home, 1167 Hamilton av., until 9 p. m. Sun. Interment Hillsboro, Ill., Mon.

## DEATHS

**COLE, CHARLÆS R.**—Feb. 15, 1935, husband of Emma Cole, and our brother.

Funeral Mon., 1 p. m., from McLaughlin's.

**COOPER, MARY**—3664 Blaine, Feb. 15, 1935, wife of Corbett Cooper, our mother and sister.

Funeral from McLaughlin's, Mon., 2:30 p. m. Interment Lakewood.

**ENGELHARDT, MARY (nee Nonninger)**—4944 Beacon av., Thurs., Feb. 14, 1935, 9:45 a. m., beloved wife of the late Christopher Engelhardt, dear mother of Henry, John and George Engelhardt, Mrs. Stuart Taylor and Mrs. Joseph Nealis, our dear sist,re sister-in-law, grandmother, mother-in-law and aunt.

Funeral from Arthur J. Donnelly's Parlors, 3840 Lindell bl., Mon., Feb. 18, 7:30 a. m., to Church of the Nativity. Interment Calvary Cemetery.

**FELLMER, MAX**—3535 Tennessee av., Sat., Feb. 16, 1935, 8:30 a. m., beloved husband of Katherine Fellmer (nee Cortelair), dear brother-in-law of George Cortelair and Edna Cortelair, our dear brother and uncle, in his 60th year.

Funeral from Wacker-Helderle Chapel, 3634 Gravois av., Wed., Feb. 20, 1:30 p. m., to St. Matthews Cemetery. Deceased was a member of Erwin Lodge No. 121 A. F. and A. M.

**FRANKE, ANNA**—958 Dover pl., entered into rest Fri., Feb. 15, 1935, 7:45 a. m., beloved wife of Henry Franke, dear mother of Henry Jr., Mrs. Katherine Elbreder, our dear sister, mother-in-law, sister-in-law, grandmother and aunt, in her 58th year.

Funeral Mon., Feb. 18, 2 p. m., from Beiderwieden South Side Funeral Home, 3620 Chippewa st., to Sunset Burial Park.

**FREEMAN, ANNIE MABEL (nee King)**—205 N. 6th st., St. Charles, Mo., entered into rest Sat., Feb. 16, 1935, 5:20 p. m., age 63 years, dear wife of Dr. W. L. Freeman, beloved mother of Charles Loren, Dr. Mabel Freeman and Mrs. Gladstone McElhiney.

Funeral Tues., 2:30 p. m., from First Presbyterian Church. Interment Oak Grove Cemetery, St. Charles, Mo.

**GILLIGAN, MARY LOUISE GANNON**—3520 Bond av., East St. Louis, Fri., Feb. 15, 1935, wife of the late J. M. Gilligan, mother of Herbert G., Louise A. Gilligan, Mrs. M. F. West and Mrs. Albert Diehm.

Funeral from Brichler Funeral Home, 2219 State st., East St. Louis, Mon., 8:30 a. m., to St. Regis Church, thence to Mount Carmel Cemetery.

**GIOVANONI, FRANK**—Age 30 years, Fri., Feb. 15, 1935, 5:20 p. m., dear son of Adele Giovanoni Hobbs and the late Louis Giovanoni, dear grandson of Mary Giovanoni.

Funeral Mon., Feb. 18, 2 p. m. from Moyoli Parlors, Mississippi and Allen avs. Interment Ss. Peter and Paul's Cemetery.

**HALL, HENRY T.**—2610 N. Ninth st., entered into rest Sat., Feb. 16, 1935, 11:40 a. m., beloved father of Mrs. Benjamin Cruse, Mrs. Fred Knickel, Mrs. Edward Cordes, John A. Hall, Earl T. Hall, our dear father-in-law, grandfather, great-grandfather, brother and uncle, in his 77th year.

Funeral Tues., Feb. 19, 2 p. m. from Math. Hermann & Sons' Chapel, Fair and West Florissant avs. Interment Memorial Park Cemetery.

**HILLIGARDT, REV. PHILLIP**—Entered into rest Wed., Feb. 13, 1935, at Tripoli, Ia., beloved husband of Friedericka, dear father of Louise, Fred V. P., Paul, Lydia and Theophil.

Funeral Mon., Feb. 18, 10 a. m., from the Kron Chapel, 2707 N. Grand bl. Interment St. John's Cemetery.

**JACKSON, VERGENIA (nee Horine)**—5117 Cabanne av., Sat., Feb. 16, 1935, 5 a. m., age 83 years, beloved wife of the late Andrew Jackson of Steeleville, Mo., dear mother of Mrs. Lucie E. Jackson of Applewood, Mrs. F. W. Henker, St. Louis, Mrs. H. W. Buckley of St. Francois, Mo., Mrs. Will Collins of St. Louis, Ill., our dear grandmother, great-grandmother and sister.

Funeral from the Kron Chapel, 2707 N. Grand bl., Wed., Feb. 20, 8:30 a. m., to St. Teresa's Church. Interment Calvary Cemetery.

**JACOBY, MARY**—5251 Highland av., entered into rest Sat., Feb. 16, 1935, dear mother of Minnie Jacoby, Mrs. Leroy Leiter and the late George Jacoby.

Funeral Tues., Feb. 19, 2 p. m., from Drehman-Harral Chapel, 1905 Union bl., to Bethania Cemetery.

**KELLY, JOHN J.**—Entered into rest Fri., Feb. 15, 1935, 4:45 a. m., beloved husband of the late Mary E. Kelly (nee Flyn), dear father of John J., Thomas and Margaret Kelly, Mrs. Genevieve Hill, Mrs. Joseph A. King and the late William Kelly, dear brother of William E., M. M. Kelly of Houston, Tex., Mrs. Margaret Kavanaugh and the late Thomas Kelly and Mrs. Nellie Miner, dear grandfather, great-grandfather and uncle.

Funeral from the late J. Donnelly Parlors, 3840 Lindell bl., Mon., Feb. 18, 8:30 a. m. to St. Malachy's Church, 29th and Clark av. Interment Calvary Cemetery.

**KNIGHT, ALICE A.**—Entered into rest Sat., Feb. 16, 1935, 12:05 a. m., beloved wife of Charles C. Knight, dear mother of Mrs. Virginia Reed and Lesslie A. Knight, dear grandmother of Arlington Reed, at the age of 79 years.

Funeral Mon., Feb. 18, 3 p. m. from the Kron Chapel, 2707 N. Grand bl., to Bellefontaine Cemetery. Deceased was a member of Friendship Chapter No. 214, O. E. S.

**KUHLMANN, LOUISA** — Kronsbein Feb. 16, 1935, wife of Louis H. Kuhlmann, mother of Mrs. H. I. Clay and the late Ruth Roellig.

Notice of funeral later.

**LAWLER, WILLIAM E.**—6744 Nashville av., Thurs., Feb. 14, 1935, 10:15 p. m., beloved husband of Nellie Lawler (nee Ryan), father of William, Edward, Nellie and Catherine Lawler, Mrs. Agnes Cronin, Mrs. Mary Krehm, dear brother of Dennis Lawler.

Funeral from Arthur J. Donnelly's Parlors, 3840 Lindell bl., Mon., Feb. 18, 8 a. m., to St. James' Church, Tamm and Wade av. Interment Calvary Cemetery.

**LURTZ, EARL J.** — Entered into rest Thurs., Feb. 14, 1935, 10:30 p. m., beloved husband of Mildred Lurtz, Marvin Heer, stepson, dear son of Henry F. and Rosena Lurtz, at the age of 46 years.

Funeral Mon., Feb. 18, 2 p. m., from the Kron Chapel, 2707 N. Grand bl., to Valhalla Crematory. Deceased was a member of Webster Gate Lodge, No. 445, A. F. and A. M.; St. Louis Chapter No. 8, R. A. M., and Alhambra Grotto.

**McDOW, MARY MRS.**—Died at her home, Elsah, Ill., Fri., Feb. 15, 1935, 4:30 p. m. She leaves two sons, W. H. McDow of Alton, Dewey H. McDow, Elsah, Ill.; three daughters, Miss Lucy McDow, Elsah, Mrs. E. P. Neylon, St. Louis, Mrs. Ross Ward, Alton; two sisters, Mrs. Edward Keller, Elsah Mrs. James Riley, Alton; one brother, Michael Huss, Alton.

Funeral at Elsah Mon., Feb. 18, 2 p. m. Interment Valhalla Cemetery, Alton.

**NADICH, ISAAC**—Fri., Feb. 15, 1935, beloved husband of Anna Seltzer Nadich.

Funeral from Berger Chapel, 4715 McPherson, Sun., 2 p. m.

## DEATHS

**BALES, SUSIE V.**
**BARRY, JOHN J.**
**BIRCHER, MARY**
**BLACK, NORA**
**BONFILS, FRANK**
**BROCKEL, JOHN H.**
**CAMPBELL, THOMAS J.**
**COLE, CHARLES R.**
**COOPER, MARY**
**ENGELHARDT, MARY**
**FELLMER, MAX**
**FRANKE, ANNA**
**FREEMAN, ANNIE MABEL**
**GILLIGAN, MARY LOUISE GANNON**
**GIOVANONI, FRANK**
**HALL, HENRY T.**
**HILLIGARDT, REV. PHILIP**
**JACKSON, VERGENIA**
**JACOBY, MARY**
**KELLY, JOHN J.**
**KNIGHT, ALICE A.**
**KUHLMANN, LOUISA**
**LAWLER, WILLIAM E.**
**LURTZ, EARL J.**
**McDOW, MARY MRS.**
**MULLMANN, RICHARD**
**MURPHY, KATTIE**
**NADICH, ISAAC**
**NIEDNER, MAXIMILIAN**
**NULSEN, HERBERT JR.**
**O'MALIA, MICHAEL**
**OSTERWISCH, AUGUSTA**
**PALMER, GEORGE D.**
**PEDROTTI, FRANK**
**PFLUEGER, EDWIN PAUL JR.**
**ROKOSZ, DR. MICHAEL**
**ROLLSTON, JOHN SLOSS**
**ROTMAN, JOSEPH**
**SCHMIDT, HERMINA K.**
**SCHMUCKE, CATHERINE**
**SCHNEIDER, LOUIS C.**
**SCHWEICKARDT, HENRY G.**
**SPENGLER, BENJAMIN H.**
**STANLEY, JOHN J.**
**STITZ, FRANK**
**THON, ROSE**
**VOLLAND, LOUIS J.**
**WARD, FREDERICK C.**
**WARREN, JULIUS G.**
**WEINHOLD, MAGDALENA**
**WILLIAMS, FREDERICK J.**
**WOESTMANN, MINNIE**
**YATES, GEORGE R.**

## DEATHS

**MULLMANN, RICHARD**—Fri., Feb. 15, 1935, 8:30 a. m., son of the late Philip and Caroline Mullmann, dear brother of Joseph, Albert, Pauline, Kathryn and Caroline, our dear brother-in-law, uncle and cousin.

Funeral Mon., Feb. 18, 8:30 a. m., from Roberts' Parlors, 1905 S. Grand bl., to St. Thomas of Aquin Church. Interment SS. Peter and Paul's Cemetery.

**MURPHY, KATTIE (nee Kane)**—2315A Cherokee st., entered into rest Fri., Feb. 15, 1935, 9:45 a. m., beloved mother of Ida Seddon, Katherine Burrows (nee Murphy), Thomas, Albert, Arthur and Charles Murphy, our dear sister, sister-in-law, grandmother and aunt.

Funeral Mon., Feb. 18, 3 p. m., from Ziegenhein Bros.' Chapel, 2623 Cherokee st., to New Picker Cemetery.

Kansas City (Mo.) and Lawrence (Kan.) papers please copy.

**NIEDNER, MAXIMILIAN**—Of Fredericktown, Mo., died Fri., Feb. 15, 1935, father of Richard, Robert, John, Frank and Frederic Niedner, in his 89th year.

Burial at Fredericktown, Mo.

**NULSEN, HERBERT JR.**—4543 Nebraska av., Asleep in Jesus Sat., Feb. 16, 1935, 2 a. m., beloved son of Herbert and Arline Nulsen (nee Brandt), dear brother of Dale, dear grandson, nephew and cousin, in his sixth year.

Body will lie in state at Beiderwieden South Side Funeral Home, 3620 Chippewa st. until Mon., Feb. 18, 11 a. m. Services same day, 2 p. m. at Our Redeemer Lutheran Church, Utah and Oregon av. Interment Sunset Burial Park.

**O'MALIA, MICHAEL**—3931 Delor, entered into rest Fri., Feb. 15, 1935, beloved husband of Christina O'Malia, dear father of Michael and Rachel O'Malia, our dear brother-in-law and uncle.

Funeral Mon., Feb. 18, 2 p. m., from the Collins Parlors, 928 N. Grand bl. Interment St. Matthew's Cemetery.

**OSTERWISCH, AUGUSTA (nee Biermann)**—Entered into rest Fri., Feb. 15, 1935, 7:45 a. m., beloved wife of the late William Osterwisch, dear mother of Mrs. John H. Eyermann, William G. Osterwisch, our dear mother-in-law, grandmother, sister-in-law and aunt.

Funeral Mon., Feb. 18, 2 p. m., from Math. Hermann & Son's Chapel, Fair and West Florissant avs. Interment St. Peter's Cemetery.

**PALMER, GEORGE D.**—810 Tuxedo bl., Webster Groves, Mo., Sat., Feb. 16, 1935, 9:40 a. m., beloved husband of the late Elizabeth May Palmer, dear father of Mrs. W. H. Dyer.

Services and interment at Galva, Ill., Tues., Feb. 19, 1935.

**PEDROTTI, FRANK**—Entered into rest Fri., Feb. 15, 1935, at Ballwin, Ill., beloved husband of Mathilda Pedrotti (nee Pellegrini), dear father of Frank, Elda and Charles Pedrotti, grandfather and father-in-law.

Funeral Mon., Feb. 18, 2 p. m., from Edw. F. Howard & Son's Funeral Home, 4212 St. Louis av. Interment Calvary Cemetery.

**PFLUEGER, EDWIN PAUL JR.**—Entered into rest Sat., Feb. 16, 1935, beloved son of Edwin P. and Frances Pflueger (nee Schmitz), brother of Val Ray Pflueger, our dear grandson, nephew and cousin, in his 10th year.

Funeral Mon., Feb. 18, 2 p. m., from Fendler Undertaking Co., 7351 Michigan av., to St. Francis de Sales Church.

**ROKOSZ, DR. MICHAEL**—3623 Laclede, entered into rest Fri., Feb. 15, 1:04 a. m., beloved husband of Helen M. Rokosz (nee Wiesner), dear son of Victoria Rokosz, and our dear brother and brother-in-law.

Funeral from Central Funeral Home, 1841 Cass av., Tues., Feb. 19, 8:15 a. m., to St. Adalbert's Church. Interment National Cemetery, Jefferson Barracks, Mo.

**ROLLSTON, JOHN SLOSS**—412 W. Rose Hill av., entered into rest Feb. 16, 1935, 12:50 p. m., dear husband of Geraldine Rollston, dear father of Ellen, Edna, Geraldine, John, Richard, Lila and Charles Rollston, dear brother, brother-in-law, uncle, grandfather and father-in-law, in his 56th year.

Funeral Tues., Feb. 19, 10 a. m., from Bopp Chapel, Kirkwood. Cremation Valhalla Crematory.

**ROTMAN, JOSEPH**—At Edwardsville, Ill., Sat., Feb. 16, 1935, beloved husband of Annie Rotman, dear father of Mrs. De Vera Victor and Ruth Rotman and brother of Mrs. Fanny Barschak, Mrs. Sarah Hattenmesser, Mrs. Rebecca Newman, Mrs. Ada Routman and Mrs. Bertha Glass.

Funeral from Berger Chapel, 4715 McPherson, Sun., 3:30 p. m.

**SCHMIDT, HERMINA K. (nee Zumbehl)**—1919 Penn st., Fri., Feb. 15, 1935, at 4 a. m., beloved wife of John F. Schmidt, dear sister of Lenora Zumbehl and Alma Baumberg.

Funeral from Schumacher Funeral Home, 3013 Meramec, Mon., Feb. 18, 2 p. m., to New St. Marcus Cemetery.

**SCHMUCKE, CATHERINE**—Fri., Feb. 15, 1935, beloved wife of the late Phillip Schmucke, dear mother of Mrs. John Britt, our dear sister, sister-in-law, grandmother and aunt.

Funeral from Peetz Funeral Home, Lafayette and Longfellow bl., Mon., Feb. 18, 1 p. m. to National Cemetery, Jefferson Barracks. A member of the Women's Benefit Association Review, No. 22.

**SCHNEIDER, LOUIS C.**—4928 Tieman av., Thurs., Feb. 14, 1935, dear husband of the late Matilda Schneider, dear father of Walter and Louis Schneider and our dear father-in-law and grandfather.

Funeral from Kriegshauser's Mortuary, 4228 S. Kingshighway, Mon., Feb. 18, 2 p. m. Interment Sunset Burial Park.

**SCHWEICKARDT, HENRY G.** — 738 Hawk ave., Sat., Feb. 16, 1935, dear husband of Theresa Schweickardt (nee Kubitsch), dear father of Mary Schweickardt, Mrs. George F. and Louise Schweickardt and our dear brother, brother-in-law and uncle.

Funeral from Kriegshauser's Chapel, 4104 Manchester, Tues., Feb. 19, 8:30 a. m., to St. Bernard's Church. Interment Calvary Cemetery.

**SPENGLER, BENJAMIN H.** — 9044 St. Charles Rock rd., suddenly Thurs., Feb. 14, 1935, beloved husband of Katherine Spengler (nee Harris), dear son of Anna Spengler, our dear brother, brother-in-law and uncle, in his 51st year.

Funeral Mon., Feb. 18, 3 p. m., from the residence of his sister-in-law, Mrs. C. W. Eatherton, 416 N. Sappington rd., Kirkwood, Mo., thence to Lake Charles Cemetery. Pleitsch service.

**STANLEY, JOHN J.**—Sat., Feb. 16, 1935, 6:30 a. m., beloved husband of Mrs. Elsie Rassfeld Stanley, dear stepfather of Russell and Kenneth, our dear brother, brother-in-law and uncle.

Funeral from Leidner Chapel, 2223 St. Louis av., Mon., Feb. 18, 2:30 p. m. Interment Valhalla Cemetery. Deceased was a member of Order of Elks, Mason City, Ia.; Magnolia Lodge No. 626, A. F. and A. M. and Bellefontaine Chapter No. 25, R. A. M.

## DEATHS

**STITZ, FRANK**—1002 Russell, Thurs., Feb. 14, 1935, 5:45 p. m., beloved father of Catherine Vincene, our dear father-in-law, granddather, brother and uncle.

Funeral from Welck Bros.' Parlors, 412 Duchouquette st., Mon., Feb. 18, 8:15 a. m., to SS. Peter and Paul's Church. Interment SS. Peter and Paul's Cemetery.

**THON, ROSE (nee Beck)**—412 Fassen st., entered into rest Thurs., Feb. 14, 1935, 5:40 p. m., beloved wife of Frank Thon, dear mother of Virginia Thon, our dear sister, sister-in-law, and aunt.

Funeral Mon., Feb. 18, 1:30 p. m., from Zeigenhein Chapel, 2623 Cherokee, to New St. Marcus Cemetery.

**VOLLAND, LOUIS J.**—3673 Lierman av., Fri., Feb. 15, 1935, 9:10 a. m., beloved husband of Rose M. Volland (nee Kramer), stepfather of Barney Manion and brother of Fred A. Volland and Lena Gruendler, our dear brother-in-law and uncle.

Funeral from Schumacher Funeral Home, 3013 Meramec st., Mon., Feb. 18, 9 a. m., to St. Peters Cemetery.

**WARD, FREDERICK C.**—Of 75 Prospect st., East Orange, N. J., on Fri., Feb. 15, 1935, son of Fred and Nellie Werner Ward, husband of Marie Habighorst Ward, father of Ruth Marie Ward and brother of Mrs. J. M. Ford.

Services will be held at Kriegshauser Mortuary, 4228 S. Kingshighway, on Wed. afternoon, Feb. 20, at 2 oclock.

**WARREN, JULIUS G.**—5002 Northland, Feb. 15, 1935, brother of Anna Becker, Fannie Horan, Winefred Ginger, our brother-in-law and uncle.

Funeral Mon., 8:30 a. m., from McLaughlin's Funeral Home, to Blessed Sacrament Church.

**WEINHOLD, MAGDALENA**—Asleep in Jesus, Fri., Feb. 15, 1935, beloved mother of Mrs. Theo. Goehring, Mrs. Adolph Paul, Mrs. P. J. Lueders, Mrs. Theo. Vogel, Martin, Rudolph, Walther, Paul, Arthur, Edwin and Theophil Weinhold, our dear mother-in-law, grandmother and great-grandmother.

Remains at Beiderwieden's South Side Funeral Home until Sun. evening, Feb. 17. Services same day, 7:30 p. m. Interment Tues., Feb. 19, at Frohna, Mo.

**WILLIAMS, FREDERICK J.**—Entered into rest Feb. 11, 1935, beloved brother of the late Catherine Ruhr and our d

## BUS TRAVEL



"What's the best way to go to CALIFORNIA?"

"Ride THE GOLDEN EAGLE WAY Sir!

74½-HOUR *SERVICE*

They give you all the travel comforts you could wish for—so safe, clean and comfortable. And they SAVE YOU MONEY."

**FREE**

Porter Service, Pillow Service, Taxi Service, Fruit Served En Route, and "Soap and Towels."

FREE MEALS
With Transportation

CHICAGO, $3.50

| | | | |
|---|---|---|---|
| Tulsa | $ 6.80 | Tucson | $23.95 |
| Okla. City | 8.15 | Phoenix | 23.95 |
| Dallas | 10.00 | San Diego | 27.50 |
| El Paso | 17.95 | Los Angeles | 27.50 |

Bonded and Insured—No Local Stops

Bonded and Insured

**GOLDEN EAGLE BUS LINES**

Through Service; No Local Stops

610 Missouri, E. St Louis East 7743

Central Bus Depot 12th and Delmar

CEntral 6319 CEntral 7181

1920 State, Granite City Tri-City 197

**NEW BUS SERVICE**
**3 TIMES DAILY**
DIRECT SERVICE TO—
*Wellsville, Mexico, Centralia, Moberly Macon, Kirksville, Ottumwa, Des Moines*
5 HOURS SHORTER TO DES MOINES
**MISSOURI TRANSIT LINES**
GREYHOUND TERMINAL—CE. 7800
UNION BUS TERMINAL — GA. 0825
CENTRAL BUS DEPOT — CE. 7181

**GREYHOUND BUS FARES**
*Still Down!*

| | | | |
|---|---|---|---|
| CHICAGO | $3.50 | CLEVELAND | $ 9.00 |
| DETROIT | 6.00 | NEW YORK | 16.00 |
| TOLEDO | 6.00 | BOSTON | 19.00 |

GREYHOUND TERMINAL
Broadway and Delmar. CEntral 7800

**DE LUXE MOTOR STAGES**
LOW BUS RATES TO ALL POINTS

| | | | |
|---|---|---|---|
| CHICAGO | $3.00 | TOLEDO | $ 4.50 |
| DETROIT | 5.50 | NEW YORK | 16.00 |

1805 Washington. GArfield 3338-8160.

CALL MISS VOELKER, GA. 2800
Low rates. Ride service. Reserved Seats. Maryland Hotel Bus Depot, 9th and Pine

## SWAPS

**WHAT HAVE YOU TO SWAP?**
*Something you do not need may be swapped for something you want. Advertise of all kinds, services, and in fact, everything.*

140 ACRES Ozark land for auto. 3837 Maffitt av.

AUTO Wtd.—Late model, have beautiful 4-room cottage, furnished on Meramec; 16 miles out; what have you? Box L-85, Post-Dispatch.

ADDRESSOGRAPH—Automatic gas water coal water heater, piano, gas stove, Frigidaire units, drill press. 919 Chouteau.

ATTRACTIVE club cottages, furnished complete, by day, week, month; private; clean; warm; for nursery stock, paintings or ? Phone VAlley Park 98F23.

AUTOMOBILE Wtd. for 40 acres on Highway 32, 3 miles south of Farmington. Wright Lodge, St. Clair, Mo.

BUICK—Sedan; 1931; $350; for anything of equal value. Riv. 6316W.

CEMETERY LOT—For sale or swap for cash, cheap. CA. 8692.

CHEVROLET—Coach, 1935, for lot 50x140; 7700 block Weaver, Maplewood. Box L-156, Post-Dispatch.

COMPUTING SCALES—Sewing machine, electric range, for what? 3115 Hickory.

ELECTRIC RANGE—Trade for gas stove, typewriter or bath fixtures. Write 410 S. 3rd st., De Soto, Mo.

ELECTRIC VIBRATOR—Clipper for radio, coal water heater. 1440 S. Compton.

$700 EQUITY, 1 acre, electric and water, country club district, priced $1500, for a late light sedan car. WAbash 189W.

DENTAL SERVICES for dry goods, poultry, new Sunshine radio. Box E-367, P.-D.

FARM — Southwest Missouri; for city property. Call CA. 8176W.

FARM, 150 acres, on highway; $1000; terms, trade. Box E-218, P.-D.

FUR COAT—Lady's; cost $175; want a small car. Box O-131, Post-Dispatch.

GAS RANGE Wtd.—White enamel, exchange for beauty work or permanent. FL. 4858.

2 TIMES BEACH LOTS—sedan, truck, cash. 1247A S. Vandeventer.

GROCERY ICE BOX, piano or pool table or what have you? 5629 Helen.

GUTTERING—Furnace work for what have you? PR. 8279. GR. 0893.

HAVE 100 by 150 ft. lot; want car and cash. CA. 0499W.

LOT—In U. City for neglected property; will assume. NE. 1745.

MARCHANT calculating machine for sale or trade. J. R. Mfg. Co., 700 S. Third.

MOTOR CYCLE — 2-cylinder, Henderson Super X, in excellent condition; exchange for ½-inch drill press; metal band saw. Box P-124, Post-Dispatch.

PAPERING, inside painting or combination sale for couch, Chevrolet preferred, or coal. FR. 5966.

PACKARD—Sedan, 1928; 7-passenger; side mounts; for smaller car; sell $165. 1813 S. 39th.

PAINTING or labor, for radio. What have you? Potter, GR. 4495.

PAINTING and papering for one horse or team. LA. 4212.

PAPER HANGING, painting; general contractor; exchange for rent. FO. 3865.

PIERCE brougham for improved lot or what have you? 6921 Magnolia.

PRINTING for coal, groceries, gasoline, auto repair or what? RSedale 4565.

PIN GAME ROUTE—25 paying locations, and 1928 sedan; will trade for late car or sell for $500. Write 410 S. 3rd st., De Soto, Mo.

RADIO BENCH—26-piece Rogers silverware, for what have you? 5452 Partridge.

ROCK CRUSHER—Sell or trade for smaller one. 4321 Juniata. LA. 4375.

SWAP—Small safe or what; seat cover job on sedan; will pay difference. Box E-360, Post-Dispatch.

SWAP bird dog, field broken, for Johnson outboard motor. Barber Shop, 2235 Cass.

SWAP—Bungalow equity for light truck or auto. Hiland 2314.

TAILORED—Automobile seat covers for what have you? PR. 1947.

100,000 FEET TIMBER—400,000 bricks; trade for dump truck; what have you? Wrecking job at 1018 Missouri. R. Bullard, Kirkwood, Mo.

TRADE cottage for auto, musical instrument, furniture. 1424 Hills Terrace.

TRUCK, Dodge, 1-ton, for light pleasure car. 2107A John.

TRUCK Wtd.—For papering, painting, carpenter work. Burk, EV. 8156.

WANTED—Printing, piano, banjo, saxophone, mimeograph, set of drums, electric ironer, electric icebox, typewriter, cat's bicycles, guitar. Will buy if price is right or swap what you can use. Weber, Box 610, R. 9, Jefferson Barracks.

WILL exchange payments on 6-room frame house, 9900 St. Charles rd., to good painter in exchange for work. Call at Room 402, 722 Chestnut after 5 p. m.

**WINCHESTER PUMP GUN—Model 1897, for outboard motor. CA. 1096W.**

**Many of the most desirable rental properties in St. Louis and Suburbs now vacant are being advertised in the want pages of the Post-Dispatch.**

## COAL AND COKE

**KATHLEEN COAL**
Higrade from Southern Illinois. Long flame, easy to kindle, clean burning, low in smoke, soot and almost cinderless. Nearly all good dealers sell it. Available always with these dealers:
GREENBRIAR FUEL CO.
620 S. TAYLOR FRanklin 4170
KEIGHTLEY BROS. ICE & FUEL CO.
1616 S. 39TH ST. GRand 8907
PHELAN COAL & COKE CO.
Kirkwood Rd. & Frisco Trks. KI. 1943
SCHROETER COAL CO.
2300 MIAMI LAclede 4400
ST. AGNES COAL CO.
6012 S. BROADWAY Riverside 6000
G. F. KIESEL ICE & FUEL CO.
114 S. TENTH ST. CHestnut 2892
CALLAHAN COAL CO.
3922 Duncan FRanklin 1365

**E. J. Wallace Coal Co.**
Distributor—Star Bldg.
CHestnut 7647 Olive at 12th St.

**A B C COAL & COKE CO.**
"WHERE QUALITY MEETS PRICE"
COAL, COKE, CORDWOOD, STOKER, SCREENINGS. 1-10 TON DELIVERED PROMPTLY. GUARANTEED.

**ABC Special** Hotter Better **$4.80**

DEALERS, GET PRICES ON CHEAPER GRADES. APARTMENT HOUSE OWNERS, WE INVITE YOU TO SEE OUR COAL BEFORE YOU BUY.
CE. 6010, CE. 4636—1200 GRATIOT

MINE RUN 85% LUMP EGG

| | | | |
|---|---|---|---|
| 2 Tons | $7.00 | III. | 6771 |
| 3 Tons | $10.00 | 7742 | Rannells |
| 4 Tons | $13.00 | CASH COAL | CO. |
| 5 Tons | $16.00 | Yard Prices | |

Clean Furnace Lump or Egg.....$4.00

Our Pride Hotter Sootless **$4.95**

BUY COAL AT THE MINE
We Deliver 1 Ton and Up
Shovel Lump (mine run).$1.95 per ton
Clean 2x6-inch Egg.....$2.10 per ton
Hand-Picked Large Lump $2.35 per ton
Plus Hauling Charges. Guaranteed.
6138 Bartmer
RICHARD COAL CO. CAbany 6415

Furnace Coal, $3.47 Yard Prices. Load Lots.
1 ton $3.75 Norris-Wieters
2 tons $7 2643 CHOUTEAU
3 tons $10 PRospect 8709
And Up. Dealers' Yard Prices.

CALL US FOR COAL AT WHOLESALE YARD PRICES
**$3.41** and up
COAL MARKET.
1010 S. 4th St. CEntral 6100

**CLEAN COAL, $3.75** AND UP
Freeburg—2-Ton Lots—Yard Forkings
Any Size Coal Available.
MILLER COAL CO. GARFIELD 8222
1237 HADLEY

**Clean Coal, $3.75 and Up**
Screenings 2-Ton Lots.
STANDARD COAL CO., FRanklin 9079
2807 DICKSON

CALL us for coal at wholesale yard prices, $3.41 and up.
COAL MARKET,
1010 S. 4th St. CEntral 6100

**GENUINE CANTINE COAL**
CLEAN MINE RUN.....$4.44 per ton
NUT SOOTLESS MINE RUN $4.91 per ton
LA BREC, 3905 Miami. GRAND 5841

STANDARD FURNACE LUMP SENT ON APPROVAL. $3.59 yard forkings nut, 4 antine, special, screenings, egg. ROE COAL CO., 3141A Shenandoah. GR. 1122 until 9 p. m., including Sunday.

**COAL—COKE** One or More Tons Delivered Today
ACME FUEL CO., Mo.Pac.R.R. at De Tonty **GRand 5441**

**WRIGHT COAL CO.**
All grades of coal, 1 and 2-ton orders Low price. CE. 5894. 1518 N. 10th.

**BE FAIR TO YOURSELF**
Compare our prices and coal.
FORISTER COAL CO., 3023 Park.
GRand 5393.

GOOD COAL **ERIE COAL** LOW PRICES
Free—Oil Hand Painting With Orders.
Phone CE. 0380 1844 O'Fallon

COAL—Easy terms; reasonable price. Ben Kleaman, 4114 Laura. MU. 2806.

COAL 2 in. lump $4.79, nut $4.19, Hampton, 3423 Arlington. EV. 0779.

CLEAN COAL, 2 tons, $7.25; 3, $10.50; forkings. Hilker, GR. 5458, 2749 Hickory

FREEBURG—$3.59; yard forkings. Cardinal Coal Co., 6417 Hoffman. RI. 4249.

CLEAN quality lump, Swing Coal. Prompt delivery. 2813 Easton. JEfferson 7482.

ALL LUMP—1 ton or more; prompt delivery. Fricke, JE. 6092. 1429 N. Whittier.

LUMP, EGG OR NUT—FOrest 9310. Independent prices. Kaminsky, 4713 Easton.

G. KLEARMAN will fill your bins on easy terms. 4747 McMillan. FO. 4353.

**ST. LOUIS BUYING CO.—Buys old gold silver, etc. 506-08 HOLLAND BLDG.**

## SPIRITUALISM

ADVANCED SOUL ASSEMBLY, 4408 N. 19th. Lecture, messages, Sun., Tues., 2-8; Sun., Schubert; Tues., S. Lowe Havener, Wellston, Mo.

**INDEPENDENT Assembly of Spiritualists of Missouri, Sunday, Wednesday eves., 8:15, Albrecht Hall, 3519 Arsenal. Lecturer, Anderson. Colfax 7643W. Rev. Sheward.**

CHRISTIAN SPIRITUALIST SCIENCE CHURCH, 1411 Hamilton. No service until further notice.

SEVENTH CHURCH—Light of Truth of Independent Assembly spiritualists service Sunday, 8 p. m., at 1411 Destrehan st. Henry Lorenz Sr., others.

TENTH CHURCH—4279 Sacramento; Sun., lecturer Tessie Golding; workers, Connors, Wheeler, Fischer, Jensen, Cobb, Schultz; social 10th, 2 and 8 p. m.

FOURTH CHURCH—2302A Louisiana, at Shenandoah; Sun., 2-8; Tues., Thurs., 8, messages. Mr. Dilley.

NEW THOUGHT CHURCH will hold services Sunday, 8 p. m., Mrs. Assmann and others, 4232 McPherson.

TEMPLE OF TRUTH—Spiritualistic services 7:30 p. m.; greetings, all welcome. Craver, Bayard-Fountain. Mrs. Gassaway.

LAFAYETTE CENTER — Services Sun., Wed., 8 p. m. Mrs. Seib, 2323 Lafayette.

HARMONY—Tues., 8 p. m., 5333 Wells; Thurs. 2 p. m., 2205 Blendon pl. Adler.

CHRISTIAN FAITH TEMPLE Sun., Thurs., 8; Fri., 2. 1530 Irving. Kay Garron.

SEVENTH CHURCH, Sun., Fri., 8; Wed., 2. E. Gallo, 5432 Bates st.

NEW THOUGHT CHURCH—4232 McPherson, Tues., 1:30; Thurs., 8. Mrs. Assman.

## COAL & COKE

**LUMP-EGG, $3.60**
2 tons or more; call at yards. C. & W. COAL CO., 6451 Odell, STerling 3661.

**COAL TRUCKS LOADED—ALL SIZES. PRAIRIE MINE, ROUTE 12, PRAIRIE COAL CO., Landreth Bldg. CEntral 4224**

**GUARANTEED lump, egg, nut, screening, St. Ellen, Cantine or Kintlin; low prices, Whitacre, 3848A St. Louis. JE. 0506.**

**CLEAN COAL, $3.00 AND UP. Satisfaction guaranteed; yard forkings, lump, egg. Barth, PRospect 5215. 3957 Juniata**

**HAULING from mines, $1.25 per ton, plus price of good coal; guaranteed. May Co., 2612 Adams. JE. 3158.**

**CANTINE or Freeburg, $3.59. Yard Forkings. Shepard, 1731 Preston. FR. 6155.**

CLEAN coal, $3.75 and up; screenings. Hanlon, Cabany 5826W. 1246 Purcell.

## WATCHES JEWELRY

Wanted

**Gold Traffic Is Great at H. SPARBER & CO.**
St. Louis' Largest
**GOLD DEALERS**
*Because* We Buy Your Gold On a Basis of
THREE (3) VALUES
*1st—Gold Values*
*2nd—Beauty Value*
*3rd—Antique Value*
WHICH IS WORTH
4, 5 AND 6 TIMES THE GOLD VALUE TO US
Real Cash for Old Silver and Plated Articles, Diamonds, etc.
Estimates Cheerfully Given Without Obligation
**H. SPARBER & CO.**
St. Louis' Largest
**GOLD DEALERS**
**106 N. 7th St.**
Near Chestnut

**CASH FOR GOLD**
Highest prices paid for old gold, discarded jewelry, watch cases, watches, gold teeth, silver, diamonds, etc.

**Smith Jewelry Co.**
Established 1904.
Pioneer Gold Buyers of St. Louis.
**507 N. Grand at Olive**

**Old Gold Wanted**
In all forms, white and yellow gold, plated and filled jewelry, silver, teeth, coins and antiques. Be sure to get our bid. St. Louis' leading gold dealers.
**GEM JEWELRY CO.**
537 Arcade Bldg., West Elevator
MAin 3718

**OLD GOLD WANTED BADLY**
Broken jewelry, watch cases, correct weight and karat test made before your eyes; will call at your home, pay cash; you get out of your gold all there is in it.
WEISS, 3529 S. Grand at Gravois. GR. 5602
We pay advance prices; open evenings.

SCERET buys old gold, silver, gold crowns, broken jewelry, watch cases. CH. 9247. 613 Locust st., 411 Equitable Bldg.

**43 YEARS buyers of gold, diamonds, pawn tickets, new high prices.**
**H. MILLER, 3 N. BROADWAY. GA. 5471.**

CASH paid for old gold, broken jewelry, diamond. Miller, 802½ Pine.

CASH paid for old gold, filled watchcases, silver. H. Mueller, 2618 Olive st.

**ST. LOUIS BUYING CO.—Buys old gold silver, etc. 506-08 HOLLAND BLDG.**

## For Sale

DIAMOND RING—Lady's beautiful ½ carat, blue white, $45; private family. 2847 Wisconsin.

DIAMOND RING—Beautiful blue white; cost $450, sacrifice $165. Box O-367, Post-Dispatch.

DIAMOND—8 watches, jewelry, guaranteed, like new; cheap. Pawn Shop, 4135 Easton.

RING—Lady's diamond, 60 points, sacrifice. HI. 4889.

## CARPET CLEANING

**Rugs Cleaned, $1.00**
Chemically, size 6x9; guaranteed workmanship; size 9x12 only $1.95. Phone Retail Department, CEntral 7269 Furniture Service, Inc., 109 Elm.

RUGS, 9x12, chemically cleaned, $1.95; delivery service. Delmar Co., 2631 Delmar. EV. 9931. FR. 9202.

## ELECTRIC APPLIANCE REPAIRING

**A NEW SEARS SERVICE**
We are now equipped to service any make refrigerator; cleaned and tuned up, $1.50; estimates free on repairs and parts; rotary compressors our specialty; when wanting guaranteed service, call
**SEARS, ROEBUCK & CO.**
GRand 4619.

NO job too small. O'Hearn, licensed, 4336 Humphrey. LAclede 2850.

## ELECTRIC WIRING, ETC.

WIRING — Repairing; reasonable; terms; licensed; bargain in fixtures; bedroom, 2 lights, 59c; kitchen, 59c; living, 5 lights, $1.98; hall, 29c; over 200 to select from at our display, 1724 Union. FOrest 2040. Hanenkamp Elec. Co., South Side, 3428 Pennsylvania. PR. 0078. Estimates free.

CALL COlfax 3743—First-class work; reasonable prices on old house wiring. Paul Schmitt, 4548 Fair. Licensed contractor.

## GARDENING AND SODDING

TREE trimming, gardening, painting, repairing. Ross, 1600 Burd. RO. 2871.

## GUTTERING AND SHEET METAL WORK

**GOOD work; low prices; all furnace work. Elliot, 2625 Burd. MU. 7836.**

KINDLING WOOD—By load; cheap. 1032 S. 11th.

## HARDWOOD FLOORS

**WE ARE in a position to furnish and install a limited amount of hardwood floors at prices that will surprise you; refinishing old floors a specialty; no obligations for estimates.**
**LAWSON FLOOR CO.,**
3544 HARTFORD. PROS. 5618.

FLOORS refinished by experts; borders and parquetry blocks manufactured and installed; estimates cheerfully given. Jefferson Floor Co., 1826 N. Jefferson. CE. 8999.

## ELECTRIC APPLIANCE REPAIRING

**A NEW SEARS SERVICE**
We are now equipped to service any make refrigerator; cleaned and tuned up, $1.50; estimates free on repairs and parts; rotary compressors our specialty; when wanting guaranteed service, call
**SEARS, ROEBUCK & CO.**
GRand 4619. FIX OR NO CHARGE.
16 YEARS SALES AND SERVICE
Holland RADIO & APPLIANCE CO.
1633 S. BROADWAY—4545 GRAVOIS
CEntral 9144 Riverside 2600
FOR dependable radio service, call Shawboat, PR. 9010. 3004 S. Jefferson.

## ROOFING AND SIDING

**SEARS, ROEBUCK & CO.**
We apply flat roofing, steep roofing and siding; Federal Housing loans.
**FREE ROOF INSPECTION,**
816 S. Theresa. PROspect 4664.

**FREE ROOF INSPECTION**
By our roofing specialists. Free estimates. Low prices on repairs or new roofs. Call PR. 5266. 4546 De Tonty.
**UNITED ROOFING & SIDING CO.**

FURNACES, chimneys cleaned and repaired; tuckpointing. Oshterbeck. FO. 4478. 4761 Lduc.

**CUT-RATE ROOFER**
Guaranteed to stop leaks; low prices. SHAW. 1391 Blackstone. MU. 1368.

**ACME ROOFING CO.—Applies, repairs all roofs. 700 Chestnut. CEntral 8718.**

**STOPPING LEAKS AT ½ PRICE.**
**BENSON, 3825 ST. LOUIS. JEFF. 5141.**

**NEW roofs and repairing, low prices. John's Roofing Co., 1473 Belt. FO. 6387.**

**REROOF now! Terms. Frederic Roof & Siding Co., 4216 Nat. Bridge. CO. 0812.**

## TOWEL SERVICE

**SHOP TOWEL SERVICE CO.**
Specialized service for every industrial need. We also rewash and sterilize soiled rags
Delivery Service.
4139 Gravois. LA. 2960.

## UPHOLSTERING

**SAVE 50% OR MORE.**
Reupholster your living - room suite. Wm. B. Appel Upholstering Co., 4524 Delmar. FO. 8977. **EASY TERMS.**

## RADIO SERVICE

**HOME RADIO SERVICE**
Guaranteed Low Prices
● Prompt—● Efficient
REFERENCES FURNISHED
Another Radio furnished while yours is repaired.
**!! ATTENTION!!**
Our Low Prices and Experience Merit Your Business.
GR. 4447. 2847 Lafayette.

**A NEW SEARS SERVICE**
We are now equipped to service any make radio; tubes, 30c and up; city call $1; county call $1 plus 5c extra per mile from city limits. When guaranteed service is wanted, call
**SEARS, ROEBUCK & CO.**
GRand 4619. FIX OR NO CHARGE.
16 YEARS SALES AND SERVICE
Holland RADIO & APPLIANCE CO.
1633 S. BROADWAY—4545 GRAVOIS
CEntral 9144 Riverside 2600
FOR dependable radio service, call Shawboat, PR. 9010. 3004 S. Jefferson.

# BUSINESS DIRECTORY

## BRICKLAYING & TUCKPOINT'G

TUCK POINTING — Chimney repairing; damp walls. Cather, 2528 McLaran. MU. 5582.

BRICKLAYING, tuck pointing, cement work. Anderson, 5964 Minerva. CA. 4452W.

TUCK POINTING—Chimney repairs, brick work. Nelson, 5071 Delmar. FO. 5975.

## CARPENTERS AND BUILDERS

**— GARAGES BUILT —**
**Brick or Frame. Porches. All kinds remodeling work. Cement floors, floors, walks, basements, asphalts. "ROSEMOND." FL. 3550. Sample Garage, 3445 S. Kingshighway.**

**WHY PAY RENT?**
Build on your lot; terms like rent; remodeling very reasonable. Calvin, 2934 Ends. GR. 1080.

LATEST designs, small homes, with all the newest features, built in city or country; very reasonable prices and terms; alterations, repairs. Modern, 4466 Farlin. COlfax 0278J.

**ADDITIONS and alterations; bungalows, garages, porches, inside stairs; reasonable. Becker, 5658 Highland. MU. 5433.**

**HOMES—Built, repaired, modernized; reasonable; plans, estimates, jobs arranged. Judge, 4229 West Pine. JE. 3461.**

CARPENTERING—Painting, half regular wages; hour or contract; sash cords put in free. Beck, 2621 Salena. GR. 4213.

ALTERATIONS, garages, sunrooms, porches, brick siding shingles; repairing. Huber, 5006 Genevieve. EVergreen 5383.

**HOME Building Repair Co. We build, do general remodeling and repairs. 1100 McCausland av. Hiland 4220.**

**CONTRACTOR and builder; alterations. Edelmann, LA. 1127. 4167 Connecticut.**

A CONTRACTOR and builder, any work. Karpf, 3108 Magnolia. LA. 4425.

ADDITIONS—Remodeling, garages, porches, repairs. Damon, HI. 7800. 6532 Scanlan.

**ALTERATIONS—Porches, garages, repairs; terms. Fugel, 7207 W. Park. HI. 7333.**

REPAIRING—And alterations; reasonable. Hessling, 4728 Minnesota. RI. 8924J.

ALTERATIONS—Brick, frame and new. Gyarmathy, 4215A Blaine. GR. 4739.

**CARPENTER — Weather-stripping; experienced. Weiss, LA. 0171. 3214 Miami.**

ALTERATIONS—Repairs, any kind. Stohlmann. FL. 1254. 6220 S. Kingshighway.

## HEATING AND FURNACE REPAIRING

IF your furnace smokes or you need chimney, furnace cleaning and repairing, call LA. 1503. Hoover, 2019 Utah.

REPAIRS for all makes of furnaces; cleaning and recementing. Mid City Furnace, 5405 Wabada. MU. 2520.

NEW and used steam, hot-water heating plants, installed, cheap. Frank Fischer, 3580 Texas av. PRospect 0766.

FURNACE or gutter work, new, repair. Call HI. 9037. Davis, 7047 Lansdowne.

## HEAVY HAULING

**WOLFERT HAULING CO.**
Heavy hauling, hoisting, lowering, safes and machinery moving. Get our estimate.
1926 IRVING. CA. 2505W.

SCHMUCKE-CUMMINGS, 9 N. 10th; used safes, machinery moved. CH. 6037.

## LAUNDRY AND CURTAIN CLEANING

LACE CURTAIN CLEANING—25c-30c. Mrs. McKenna, CA. 2505W. 6136 Wagner av.

## PAINTING

1935 PAPER, painting, cleaning, winter prices, estimate. Carroll, 6309 Wellsmar. EV. 6335.

BASEMENTS SPRAYED—Whitewash, any color; reasonable; estimates free. A. Peterson, 8525 Renz. WAb. 189W.

UNION, reliable interior and exterior; reasonable prices; need work badly. C. Johnson, 1701 Bacon. JEfferson 6392.

**PAINTING, any kind guaranteed, reasonable. Knorr, 4459 Compton. RI. 2362M.**

PURE OIL, LAD and turpentine, reasonable. Hesse, 303 W. Florence. RI. 6669J.

## PLASTERING

PLASTERING, papering; estimates free. W. M. Lutz, 2850A. Kossuth. GR. 0666.

**PLASTERING, tuck pointing, repairing. Sutter Gloer, 4726 Cote Brilliante. FO. 2731.**

## PLUMBERS

**ANYTHING in plumbing; reasonable; reliable. Bowen, 2615 S. 13th. GR. 2980.**

MOST reasonable plumbing prices on repairing, remodeling and new work. Call Service Co., CEn. 2100. 1523 S. 9th st.

PLUMBING — Any kind; reliable. Knorr, 4170 Loughborough. RIverside 5636.

**PLUMBING, heating; registered; low prices. Berger, 5639 Page. MU. 4316.**

## STORAGE, MOVING, EXPRESS

**COTE BRILLIANTE MOVING CO.**
Bonded, local and long distance hauling; good, large vans furnished; we do packing, trading, shipping; reasonable; can give best reference. CO. 6921. 2715 N. Taylor.

**CRAWFORD MOVING VANS**
(BONDED)
**FR. 8570** FURNITURE WANTED
3059 CASS

**PEOPLE'S MOVING CO., BONDED.**
Reliable and responsible; 4 experienced men to a van; by contract or load; piano-moving and hoisting. JE. 5181. 3940 Cook.

**COLUMBIA MOVING CO.**
Good service, low rate; furniture in exchange. 4451 Easton. FRanklin 8808.

BONDED MOVING—Save money by contract. Lockhart, 1703 S. 9th. CE. 8895

**HANSEN'S moving, storage, 2501 S. Broadway; low rates; good service. GR. 4246.**

**E. CRAWFORD, 3517 Cass, contract, furniture in exchange; white help. FR. 4766.**

SQUARE DEAL bonded moving; reliable; very low price. 2747 Wyoming. GR. 6065

OVERLAND Moving Co. PRospect 9841. 2343 Russell. Bonded; cash or credit.

## WALL PAPER CLEANING

CLEANING—Papering; need work; save now. Marglous, 5503 Robin. EV. 8662.

WALL PAPER cleaning and paint washing. J. Lynch, 4308 N. 11th. CO. 7614R.

## WALL PAPER HANGING

PAPER HANGING—Painting; thoroughly experienced; low prices, quick service; every job guaranteed; 1000 samples; references, Ballowe Bros., 5375 Cote Brilliante. EV. 1950.

PAPER HANGING—No charge for plastering, scraping; perfect workmanship; low prices. Brigadier, FR. 4359. 4388 Maryland.

**PAPERING.**
**PAINTING, FLOORS REFINISHED.**
Cheap. ELLIOTT, 5960 Plymouth. PA. 5614.

PAPERHANGING, painting, cleaning, clean, efficient, guaranteed workmanship; low prices. R. C. Cook, 8508 Florence. WE. 4025.

**AI PAPERING, painting; cash or terms. Missouri Decorating, 6542 Hobart. MU. 7241.**

EXPERT painting, interior, exterior; floors bleached and shellacked. Kremer, 912 Lemay Ferry. RI. 1463.

PAPERING, cleaning; guaranteed; low prices. Drayton, 3961 Westminster. FR. 1131.

LARGE selection of wall paper.
**MUENINGHAUS,**
3444 Park. GR. 9087.

RELIABLE DECORATORS—Paperhanging, painting, graining, plastering. 3739 Manola. MU. 1461.

**PAPERING, painting, cleaning; special price, prompt. Brandon, 4719 Idaho. Adv. good.**

PAPERING—Painting, cleaning, low prices, good work. Dye, 1040 Bitner. CO. 0268W.

PAPERHANGING, painting, plastering; reasonable. Niehaus, 2814 Eads. GR. 3153.

PAPERHANGING done right; experienced; reasonable. McGlasson. EV. 2990. 4977 Alcott.

PAPER HANGING; new way; scraping; reasonable. Hanes, 7064 Tholozan. HI. 4332.

PAPER HANGING; special prices this week. Willis, 7058 Bancroft. HI. 0256.

**SCRAPING, clean way, steam, reasonable papering. Frueh, 6992 Robbins. CA. 2117**

**PAPERING, painting; give reference. Ira Darnell, 1804 Iowa. GRand 3485.**

PAPER HANGING, plastering, painting; low prices. Seago, 1809A Iowa. GR.0171

PAPERING; painting, plastering; low prices. Dale, 1818 Lawrence. GR. 4905.

PAPERING, cleaning, painting, reasonable. Co. st-DISGW. Schappacher, 4427 Maffitt.

**SPECIAL prices, 1935 samples. Call Goodman first. MU. 6819. 4924 Plover.**

**PAPERING—Painting, plastering; reasonable. Striker, 4364 Evans. JE. 0125.**

PAPER HANGER — Painter, plastering; good, one experience. EV. 3227.

**INSIDE, outside enameling; walls, anything. Valleroy, 5209 Robert. FL. 3154.**

**SERVICEABLE 1935 paper; reasonable prices. Dillon, 3734 Shreve. EV. 3054.**

**NEW DEAL decorators; depression prices; guaranteed. 1931 N. Euclid. FO. 9343.**

**WILLIAMSON 2611 Burd. Low rates; guaranteed good work. EV. 3907.**

PAPERING, painting, cleaning; February special. Reel, 1465A Laurel. EV. 0309.

PAPERING, painting, cleaning; do work ourselves. Lutus, 5737 Lotus. MU. 0762.

**PAPERING—Guaranteed; two-edge work. Geo. Steck, 4540 Newport. RI. 2589.**

START early, save money papering, painting. Wolf, 2924 Chouteau. GR. 8454.

PAPERING, painting, 1935 styles, low prices. Scholl, 5525 Clemens. FO. 6023.

**PAPERING—Painting; guaranteed. Cullen, 1419A North Market. CEntral 9219.**

PAPERING, cleaning, painting; 1935 samples. Bauer, 5240 St. Louis. FV. 5538.

## WASHING MACHINE REPAIR

**WRINGER ROLLS**
**WASH MACHINE REPAIRING**
**GUARANTEED 1 YEAR**
**CALL US NOW**
Holland RADIO & APPLIANCE CO.
1633 S. BROADWAY—4545 GRAVOIS
Central 9144 Riverside 2600

**A NEW SEARS SERVICE**
We are now equipped to service any make washer; adjust and oil, $1; estimates free on repairs; new motors, $5.95 up; when guaranteed service is wanted, call
**SEARS, ROEBUCK & CO.**
GRand 4619.

**EXPERT repairs, service, parts; free estimates. Super, 1403 Salisbury. GA. 8333.**

## WEATHERSTRIPPING

**ARMOUR METAL WEATHERSTRIP CO. Weatherstrip, caulking, insulating at a minimum cost; guaranteed; cash or terms. 7308 Lansdowne. ST. 3238.**

## WINDOW SHADES

BRING rollers, save money. St. Louis Shade, 5596 Easton. RO. 0609.

# PROFESSIONAL

## DANCING

**BUCHMANN SCHOOL OF DANCING. PRIVATE BALLROOM CLASS EVERY MONDAY EVENING; 6 LESSON TERM, $3; PRIVATE LESSONS ANY TIME. 3528 N. GRAND. COLFAX 9257.**

WESTMINSTER HALL, 3806 Olive. Dancing every Sunday evening. Classes Monday evening. FR. 8811.

GRACE LAWLER School—Ballroom dancing, 4 lessons, $5; 10, $10. 5022 Delmar. FO. 8111.

**FAST method; guarantee satisfaction; very, very private; 5 lessons, $4; 10 lessons, $7. FO. 8364. 5216 Vernon.**

**BALLROOM dancing taught. 3556 Shenandoah. Call Miss Reinhardt. PR. 5457.**

## DETECTIVES

**DETECTIVE Mariam shadows, investigates; reasonable; licensed, bonded. PA. 3202.**

**DETECTIVE KICK—Shadows, investigates, confidential; licensed, bonded. EV. 8194.**

**ANSWER TO TODAY'S CROSSWORD PUZZLE**

| | | | | | | | | | | | | | | |
|---|---|---|---|---|---|---|---|---|---|---|---|---|---|---|
| S | P | A | S | | A | N | O | D | E | | P | A | R | R |
| I | L | L | Y | | C | O | P | A | L | | A | L | O | E |
| P | O | L | L | | E | V | E | R | Y | | G | U | L | F |
| S | T | Y | L | E | | I | R | K | | C | O | M | E | T |
| | | A | R | E | C | A | | H | O | D | | | | |
| C | O | M | B | I | N | E | | B | E | L | A | B | O | R |
| A | N | E | L | E | D | | W | A | N | T | | A | P | A |
| R | I | L | E | | A | I | D | | P | R | I | G | | |
| T | O | T | | L | I | L | T | | S | E | R | E | N | E |
| E | N | S | L | A | V | E | | S | E | V | E | R | E | D |
| | | I | C | Y | | M | U | T | E | S | | | | |
| S | T | A | K | E | | S | A | T | | R | I | G | I | D |
| L | A | I | K | E | | M | O | G | U | L | | D | O | R | A |
| A | R | I | L | | A | F | I | R | E | | E | R | I | N |
| M | A | N | Y | | P | A | C | E | D | | D | E | S | K |

## SITUATIONS—MEN, BOYS

**DRESSMAKING—Cutting, fitting; quilting, cutting quilt scraps. FO. 3165.**

DRESSMAKING — Remodeling and alterations; reasonable. GRand 0403.

## EDUCATION

**NEW ERA SCHOOL**
**Modern, Designing, Cutting, Dressmaking NEW AND ONLY SCHOOL IN ST. LOUIS Scientific and Geometrical Designing Lessons Given Individual; Simple, Practical COURSE COMPLETE IN TWO MONTHS.**
**A. J. ROSE,**
**4374 WASHINGTON. FRANKLIN 8421.**

## INSTRUCTION

**MOLER'S**
Course of BEAUTY CULTURE is taught by practical experience and careful instructions. The best there is with no greater cost to you. Attend day or evening classes. Call, write or phone CEntral 3581 for free booklet. MOLER SYSTEM, 810 N. Sixth st.

**MARINELLO**
**INTERNATIONALLY ESTABLISHED SYSTEM OF BEAUTY CULTURE**
**4479 Washington bl. The only authorized Marinello school in State. Day and evening classes. NEwstead 0600**

**FRENCH KINDERGARTEN—Children 4 to 6; hours 11 to 3 daily except Saturday; French lessons, songs, lunch, recreation; $20 monthly. Mrs. O. E. Goehler, 4129A Pleasant st. CA. 7498J.**

LEARN BEAUTY CULTURE—Big demand for our operators. Write or phone for free catalogue. Day and evening classes. CHestnut 8578. St Louis Academy of Beauty Culture, 520 St. Charles.

**NATIONAL APARTMENT HOUSE & HOTEL SCHOOL—New classes starting. ENROLL NOW. 418 Mark Twain Hotel. CH. 4965.**

DEPRESSION-PROOF opportunities, refrigeration, air conditioning, oil burner servicing. Herkimer Institute, 1819 Broadway, New York City.

**LEARN beauty culture; full course six months, $65; weekly payments. Talbot Academy. 1219 N. Taylor. RO. 8890.**

**PRIVATE TUTOR WELL EDUCATED**
Young man take students, grammar, high school. Box P-145, Post-Dispatch.

TEACHER—Experienced; desires private pupils. Greek shorthand. FO. 7193.

SPANISH taught individually at reasonable rates. Call evenings. PA. 3078J.

## Trade Schools

**STEADY EMPL

# HELP WANTED

## HELP WANTED—MEN, BOYS

*NOTE—Those answering advertisements are cautioned not to enclose original references. Copies serve the purpose and avoid possible loss of valuable originals.*

### Advertising Man Wanted

Young men experienced in merchandising and advertising services; good future with concern established 26 years; will have opportunity to sell, write copy and create campaigns; service includes all forms of advertising, newspaper, publication, direct by mail, radio, outdoor, lithoprinting, radio, outdoor, good income assured; liberal commission. See Mr. Ross Jr. mornings after 9. ROSS-GOULD CO., 309 N. 10th

ACCOUNTANT—Able to operate Elliot Fisher bookkeeping machine; real opportunity; state age and experience. Box P-67. Post-Dispatch.

ACCOUNTANT—Preferably with some publishing experience; state education, age. Box L-247, Post-Dispatch.

AIRCRAFT WELDERS—Established building several expert; write full details experience. Box J-374, Post-Dispatch.

ARCHITECT—Real estate and building opening for competent architect, 25. Post-Dispatch.

ASSISTANT BOOKKEEPER—And stenographer able to take dictation; age 25 Box L-73. Post-Dispatch.

AUTOMOBILE MECHANIC—Must have experience. 6701 Olive; University City Service.

AUTO SHOP—Must have West End following; salesmanship, or will rent space. Beverly Beauty Salon, 6802 Delmar bl.

BILLING OPERATOR—With downtown following; also girls. Call GA. 9048.

BOOKKEEPER—Stenographer; 30 years of age; household; experienced; capable of handling complete bookkeeping system and making financial statements; typewriter operating; give age, full particulars, references unless fully qualified do not answer. Box L-338, Post-Dispatch.

BOOKKEEPER—Experienced; one who can operate typewriter and knows office routine; state salary expected. Box L-Post-Dispatch.

BOOKKEEPER—Experienced real estate office other need apply. FL. 1314.

BOOKKEEPER—Between age of 25 and 30; steady, steady job; $18 per week. Call Between 8 and 9 a. m. Room 1, 2603 S. 18th

BOOKKEEPER—Experienced in real estate; salary $40; wonderful future; state full particulars. Box W-149, Post-Dispatch.

CORRESPONDENT and Office manager; young man, hard worker, well educated, thoroughly experienced, able to operate typewriter; application must give complete information and state religion. Box P-128, Post-Dispatch.

COUPLE—Settled; childless; cook and gardener in county; good wages; permanent references from former employer Box N-62. Post-Dispatch.

DAIRYMAN—Man with tools; woman housework. PR. 9995.

DAIRYMAN—Woman, housework; man, store outside; $25 per month. 3457 S. 39th.

DENTAL—Exchange 2 housekeeping rooms, rent. 5137 Kensington.

DENTIST—To take charge rooming house. 4647 Easton.

DRUG MAN—Wholesale experience, 30-40; salary. 12-1. Missouri State, 1806 Washington.

ELECTRICAL MECHANIC—Must be expert setter and plate man; no others need apply. R. A. Trovillion, Belleville, Ill.

ENGRAVERS—We need 4 men who excel must be hard workers, and be financially able to purchase their own tools. Unless you can fill the above requirements don't answer this ad. Box 71, Post-Dispatch.

FOUNDRY—Assistant registered; West Alton; state age and experience. Box L-115, Post-Dispatch.

FOREMAN — EXPERIENCED IN 2ND HAND BAG FACTORY; STATE AGE, EXPERIENCE, SALARY EXPECTED; WILL BE RIFFLES HELD STRICTLY CONFIDENTIAL. BOX L-137, POST-DIS.

FOREMAN—For pants factory manufacturing medium and better pants; must understand production and technical defactory near St. Louis; state age, experience, salary expected. Box N-8, Post-Dispatch.

FRUIT DRESSER—Must be good finger waver and permanent waver. 5247 Delmar.

GARAGE—Must have West End following; salesmanship, or will rent space. Beverly Beauty Salon, 6802 Delmar bl.

GARAGE OPERATOR—With downtown following; also girls. Call GA. 9048.

HOUSEKEEPER—Stenographer; 30 years of age; household; experienced; capable of handling complete bookkeeping system and making financial statements; typewriter operating; give age, full particulars, references unless fully qualified do not answer. Box L-338, Post-Dispatch.

HOUSEKEEPER—Young; well educated; refined; willing to assist with housework; good home for right party; give full particulars. Box P-128, Post-Dispatch.

HOUSEKEEPER—Settled, childless; cook and gardener in county; good wages; permanent references from former employer Box N-62. Post-Dispatch.

HOUSEKEEPER—Woman, housework; man, store outside; $25 per month. 3457 S. 39th.

HOUSEKEEPER—Exchange 2 housekeeping rooms, rent. 5137 Kensington.

HOUSEKEEPER—To take charge rooming house. 4647 Easton.

HOUSEMAN—Wholesale experience, 30-40; salary. 12-1. Missouri State, 1806 Washington.

INDUSTRIAL MECHANIC—Must be expert setter and plate man; no others need apply. R. A. Trovillion, Belleville, Ill.

INSURANCE—Experienced; West End following. RO. 9929, between 11 and 3 Sunday.

INSURANCE SOLICITORS—Experienced; real opportunity. Box O-132, Post-Dis.

LABORATORY—Assistant registered; West Alton; state age and experience. Box L-115, Post-Dispatch.

LATHE HAND—Experienced; steady work. 4365A St. Louis.

LAUNDRY—Man, head; reliable; day or evening. JE. 8862.

LAUNDRY—Man, general helper. Call 4489 after 6 p. m.

LAUNDRY—Man, general helper. Call 4489 after 6 p. m.

LAUNDRY—Man, helper. FR. 2434.

LAUNDRY—Man, washing machine operator; state age, salary. Box P-301, P.-D.

LAUNDRY—Man; refined, neat, combination; German; small family. CA. 0822

LAUNDRY—Man; prefer middle-aged; must be hard worker; good opportunity for right party. Call 5247 Delmar.

LAUNDRY—Man; prefer middle-aged; must be hard worker; good opportunity for right party. Call 5247 Delmar.

LAUNDRY—Man; reliable; Call 2nd floor, Bonnie Ayers. 4533 Forest

LAUNDRY—Man; reliable; Call 2nd floor, Bonnie Ayers. 4533 Forest

LAUNDRY—Man; white, country, 19; houseman; all cook; no laundry; best city references; $15 month. Write Box 1 Vorden, Ill.

LAUNDRY—Man; white, country, 19; houseman; all cook; no laundry; best city references; $15 month. Write Box Vorden, Ill.

LAUNDRY—Man; country; nursegirl or general housework; good character; reliable; stay on place. Mildred Davis, Gumbery City, Mo.

LAUNDRY—Man; country; nursegirl or general housework; good character; reliable; stay on place. Mildred Davis, Gumbery City, Mo.

LAUNDRY—Man; white; housework; care children, five in family; week; stay on place; honest; reliable. Box O-349. Post-Dispatch.

LAUNDRY—Man; white; general housework, experienced; reference. Phone JE. 1654.

LAUNDRY—Man; white; general housework by day; married; reference. RI. 4724J. from 1 to 1 p. m.

LAUNDRY—Man; country girl wants work in home; can give reference. Earline Dixon, Mo.

LAUNDRY—Man; white; housecleaning, every Thursday; no washing. RI. 4365A St. Louis.

LAUNDRY—Man; colored; neat, reliable; day or reference. JE. 8862.

LAUNDRY—Man; general housework; experienced; reference. 3005 Texas.

LAUNDRY—Man; white, cooking, washing, parking; reference. JE. 8911.

LAUNDRY—Man; white; no washing. RI. 4724J.

LAUNDRY—Man; white, assist housework, care children; experienced. Forest 5351.

LAUNDRY—Man; housework, experience, reference. 2603 S. 18th

LAUNDRY—Man; general housework; mother's day work. 4425 Itasca.

LAUNDRY—Man; experienced typist; small salary. Laundry Monday.

LAUNDRY—Man; white; housework; child dependent, needs work; child dependent, 1063.

LAUNDRY—Man; colored; wants work of any kind. FR. 4869.

LAUNDRY—Man; white; housework; care children; high school graduate, reference. FR. 5643.

LAUNDRY—Man; white; housework; care children; high school graduate, reference. FR. 5643.

LAUNDRY—Man to learn; a healthy, growing business; for the woman's viewpoint; consideration, receive the benefit of 8 years executive experience in merchandising, advertising, etc., to help that business grow. Box Post-Dispatch.

LAUNDRY—Man; prefer motherless home with children; neat, experienced. JE. 1673.

LAUNDRY—Man; age 35; employed; prefer motherless home; reference. Box 1909 Post-Dispatch.

LAUNDRY—Man; age 34, Post-Dispatch.

LAUNDRY—Man; experienced, reference. JE. 9345.

LAUNDRY—Man; experienced, reference. 4489 after 6 p. m.

LAUNDRY—Man; German; reliable, reference. JE. 2434.

LAUNDRY—Man; washing machine operator. Box P-301, P.-D.

LAUNDRY—Man; refined, neat, combination; German; small family. CA. 0822

LAUNDRY—Man; prefer small place; reference. Post-Dispatch.

LAUNDRY—Man; care infant, invalid, of elderly person; can drive. Box

LAUNDRY—Man; housework; small family; reference. JE. 3700J, 4th floor.

LAUNDRY—Man; work done neatly; reasonable; answer by postal card or see Harris, 7130A N. 20th.

LAUNDRY—Man; white; day work, $1.50; or evening references; experienced, CO.

LAUNDRY—Man; German wants bundles to take home; reasonable. FL. 1978

LAUNDRY—Man; bundles called for and delivered. 1209 Bayard av.

LAUNDRY—Man; cleaning half day. GRand 4230.

LAUNDRY—Man; white; day work; cleaning. LA. 0222.

LAUNDRY—Man; white; experienced; desires to bring home; Kirkwood 2215.

LAUNDRY—Man; Sister or cleaning. JE. 1634.

LAUNDRY—Man; colored; cleaning, $2 car. 9593.

LAUNDRY—Man; white; pastry cook in hotel, private family; experienced. Forest 5351.

LAUNDRY—Man; white; housework; experienced, licensed. Jefferson 0574.

LAUNDRY—Man; housekeeper; neat; clean, Miss Graham, 6200A Page.

LAUNDRY—Man; white; housework, washing; like dog. Call Ballwin 9, LA. 7651.

LAUNDRY—Man; experienced; refined colored; 2 days; references. FO. 2968.

LAUNDRY—Man; experienced; housework; small family. GR. 1072.

LAUNDRY—Man; experienced; cook; reference. 4189.

LAUNDRY—Man; cultured; desires position with reputable firm; experienced and capable in secretarial work; stenography, typing and light bookkeeping. RO. 4000, Monday or week days from 6 to 9

LAUNDRY—Man; white; experienced; to work dairy. 5738 Shreve av.

### EMPLOYMENT AGENCIES

COLLEGE MAN—25-30; credit and accounting knowledge; travel; prefer single; $125-$135; plus car and expenses EFFICIENCY, 1306 Syndicate Trust.

### HELP WTD. WITH INVESTMENT

MAN, woman, selling, oversee manufacturing-food product, established, needs live maker; particulars. Louis Timeus, Kimmswick, Mo.

MAN with $1000 to invest in legitimate business will stand investigation. Box P-402, Post-Dispatch.

MAN—Experienced filling station; cash security. Box L-10, Post-Dispatch.

OFFICE MANAGER—With knowledge of bookkeeping and executive ability by manufacturing company; $5000 required. Box N-67, Post-Dispatch.

SALESMAN — National organization requires productive, dependable salesman with car; must have $250; investment required but refunded quota basis; invite investigation. For appointment, Mr. Trundle, Forest 4100.

$350, SECURED and returnable, yields $40 weekly; 5 Illinois opening; no selling. Box J-145, Post-Dispatch.

### AGENTS WANTED—MEN

WORLD low prices; blades; toiletries, sundries, notions, novelties; stock principal cities; big profits; undersell everybody. FREE wholesale catalogue. Mills Sales Co., 901 Broadway, New York.

AGENTS—Earn $3 to $30 daily, proven product, send 50c, full size container, for demonstration. Fuerst Mfg. Co., 918 S. Kingshighway, St. Louis, Mo.

AGENTS—Can you sell to colored people? Write Becker Chemical Co., St. Louis, Mo.

AGENTS—Brand-new, fast-selling deals, 5c to 50c; easy to sell. Atlas, 208 S. 4th.

AUTOMOTIVE SPECIALTY SALESMEN —For real proposition, write Clearo, Dept. M-2847, Gravois, St. Louis, Mo.

LOW PRICES, quality merchandise; blades, toiletries, sundries, notions, novelties; big profits; price list upon request. Ace Products Co., 3897 Delmar.

500% PROFIT—Gold and colored sign letters for windows, offices, trucks, signs, monograms; easily applied. Neonite, Akron, O.

WHEN YOU HAVE TRIED EVERYTHING else, let us show you how to make a living. Write FEDERAL PURE FOOD CO., 2946 Lake st., Chicago.

100 PROFITABLE mail order and local business ideals. Free literature. Pruitt Press, Elburn, Ill.

SELL new and used clothing, 100-300 per cent profit; satisfaction guaranteed; experience unnecessary. We start you. Catalog free. Ruthmade Co., Ark. 3206 So. State, Chicago.

SHIRT SALE—Amazing values, undersell stores; make big profits quick; self-selling outfit free. Wilton Shirts, Milan, Tenn.

### CANVASSERS AND SOLICITORS

SOLICITORS—Men and women; experienced mission and welfare workers. Apply 1203 Clinton.

### PARTNERS WANTED

EXECUTIVE Wtd.—To interest himself both financially and actively in a manufacturing or machine shop business or distributorship. Box L-45, P.-D.

EXPERIENCED builder has 2 choice lots worth $4000; want partner to join in building business; about $1500 required; absolutely safe and profitable. MU. 1417

OPPORTUNITY for inexperienced young man to help launch new manufacturing and merchandising plan; small investment needed. Box L-308, Post-Dispatch.

PARTNER Wtd.—In massage parlor business; woman not over 37 with small capital; established business. MIdway 855.

PARTNER Wtd.—In resort; already established; want to expand; need $2000 to go on; must be single and take interest; fully equipped. Box E-356, Post-Dis.

PARTNER Wtd.—Established Jewish grocery, must have $500; references. Box L-77, Post-Dispatch.

PARTNER Wtd.—Druggist; experienced; with $3000; will go 50-50 in partnership. Box L-11, Post-Dispatch.

PARTNER Wtd.—Investment protected; small capital, with car; merchant's route. Box N-0152, Post-Dispatch.

PARTNER Wtd.—In floor wax manufacturing Co. Box P-Post-Dispatch.

PARTNER Wtd.—Experienced cafeteria, no capital required. 1713 Market.

### SALESMEN WANTED

## MEN WHO NEED MONEY

We have 4 openings for men who have had good jobs and would like a chance to stage a comeback; if willing to work, we will train you to sel lour service to leads we furnish daily; after 90 days, city territory where you can make $25 to $50 weekly on new and renewal business. Age 25 to 45 preferred; references. Must have car. Apply 10, Monday morning, 4238 Lindell. W. Sweeney. AUTOMOBILE CLUB.

## WE NEED MEN—BUT

Must have the proper men to fill the need; a profitable position with prestige and dignity awaits 5 clean-cut, aggressive, neatly dressed men, with good business record; 23 to 40 years. Ages 25 to 45; or sales background. Ages 25 to 45; ample training, assistance, advertising and supervision to assure immediate income and unlimited future possibilities; come and unlimited future possibilities. Apply now by letter to Box L-336, P.-D.

## MARRIED MEN

Between ages 30 and 55; can earn $50 to $100 week, if you are an earnest worker and will follow instructions; we train you; our season is just opening. Call before noon Monday. S. B. Miller Roof & Siding Co., 1460 Ogden ave., Wellston.

WELL-KNOWN established manufacturer has opening for aggressive salesman; maintenance paint experience preferred, but not absolutely essential; excellent opportunity for remuneration and advancement. Apply, full particulars, Box L-189, Post-Dispatch.

### SALESMEN WANTED

MEN—IMMEDIATE EMPLOYMENT

WE WILL PUT ON 7 ADDITIONAL MEN WHO NEED EMPLOYMENT AND WHO WISH TO TRY TO SEE IF THEY CAN DO THIS WORK. WE WILL TRAIN SUCH MEN FREE, FURNISH FULL EQUIPMENT WITH NO DEPOSIT REQUIRED. THERE IS NO EXPENSE; BUT THOSE WHO CAN QUALIFY CAN MAKE $150.00 TO $400.00 OR MORE THE FIRST MONTH.

While you cannot make money here unless you earn it, many men who never previously even thought they could do work of this kind have found it to be just the opportunity they sought for years and are making more money than they ever previously dreamed of making. We have men making up to $750.00 a month. Others $600.00, $500.00, $400.00, and $300.00. On the other hand, many fail to fill the requirements and cannot do the work.

Experience in sales work is not necessary. Some of our best men never sold anything before. Men who made as high as $50.00 their first day in the field knew nothing about selling other than what they had learned the previous two days from our sales instructor. This man is himself an experienced salesman who first went into the field and made a splendid record selling this product. He is a man of earnest and sympathetic understanding with the problems of the beginner. He can and does awake and activate the latent abilities of men to do creative work. Many men who least suspect it possess any great degree of valuable sales ability. It is not unusual for a beginner to make $20.00 to $40.00 his first few days here.

Perhaps he can help you to make a success of this work. It is worth a try. The training is free. The opportunity is open. If you can do it, you make real money and have assurance of its permanence. If you cannot do it, no harm done. The experience will have been valuable. Last year was the biggest year in our business, nationally and locally; and this year is following the same program of progress.

This is a new product by an established institution—the largest of its kind in the world, and the product already has a greater sale than anything in the world ever offered for the same service. It is now being introduced in this market. This is a genuine present opportunity for men who have foresight enough to invest in earnest and seeking a sound opportunity to get in and work ahead.

Our requirements of you are that you be honest, industrious, active, alert, willing to learn and do the following things:

To learn (as taught) how to make a clear and convincing explanation of why you have called to see your prospect.

To learn (as taught) how to show the product so it will reveal the absolute need for it and the necessity of buying it.

To learn (as taught) how to persuade someone to do that which positively ought to be done.

To learn to use your own thought, so that you are entitled to confidence.

To work hard every day to make a genuine success in return for the privilege of a genuine opportunity in a permanent position with good people; and will deeply interest themselves in helping you to get started and to get along.

This is a straightforward offer of sincere interest to earnest men who are in need of good, substantial positions. Please do not apply for these positions unless you feel you can meet these requirements. Applicants will be personally interviewed Monday, between 9:15 and 1:15, at 512 Paul Brown Bldg., 9th and Olive sts.

TWO MEN.

Between ages 28 and 45, with vision, ambition, personality, self-organizers, capable of earning $3000 to $6000 annually; preference given to men with previous successful business records.

Remuneration based entirely on ability and aptitude for hard work. If you consider yourself above average; if you have not found your life's work and are looking for a permanent career, write and tell us all about yourself.

Only letterswith full details will be considered; all replies strictly confidential. Box L-306, Post-Dispatch.

### EASTERN FINANCIAL INSTITUTION

Has opening for salesman in St. Louis. The man who will be employed is: between the ages of 27 and 40, married, has resided in St. Louis several years and has record of successful credit and has record of successful creative sales experience — pleasing personality and sound character essential. Only men with ability to train for future executive positions need apply. If you have vision and are willing to study and work, give full details and telephone number—Write Box N-71, Confidential. Box N-71, Post-Dispatch.

### HIGH-GRADE SALESMAN

Between ages 21-40. Answer only by letter, stating qualifications. Tire experience not necessary.

**MR. DESSAUER**
**GOODYEAR SERVICE**
2843 Washington
Retail Division of
The Goodyear Tire & Rubber Company,
St. Louis, Mo.

### Sales Representative

$5000 to $10,000 per year opportunity to man of good reputation and ability as a producer. Satisfactory references required.

AMERICAN PARTICIPATIONS, INC.
Joseph L. Rehme, Vice-President,
Humboldt Bldg., Grand & Washington

CHALLENGE!
Tailoring salesmen of Missouri or Illinois—or those who want and can be.
WE PAY THE BEST COMMISSIONS. OUR LINE REALLY SELLS.
Apply now in person or writing to manager, W. A. Nash Clothing Co., 117 N. 7th st., St. Louis, Mo. GA. 8676 for appointment.

### SALESMEN WANTED

*Energetic Men!*

## INSURANCE

is one business that has weathered the depression—there's a future in it for aggressive men. Age 25 to 45.

## FREE SCHOOL of INSTRUCTION

on insurance fundamentals and salesmanship, evening classes will start soon—if interested call—

Acacia Mutual Life Ins. Co.
318 N. 8th Street
ARTHUR E. WELSH, Mgr.
CHestnut 5802

AWNING SALESMEN—Experienced; real opportunity. Box O-132, Post-Dis.

### CANVASSERS

Cash profits on coal, plus advertising allowance daily. Call before 9 a. m. COAL MINE SALES CO., N. E. Corner Grand and Chouteau.

CLOTHING MEN—Direct; finest spring line; suits, topcoats, $16.85; commission $5. National Brand Clothes, 105 5th av., New York.

FURNITURE SALESMAN — Experienced only; apply at once. 1510 S. Broadway.

HEARING AID SALESMAN—Finest instrument, highest commission. Sonotone, 3715 Washington.

HOME APPLIANCE SALESMEN
If you are a producer we have the prospects and pay highest commissions. Box L-352, Post-Dispatch.

INSURANCE SALESMAN—We want one experienced man who can sell accident and health insurance; our mail plan opens the door for you. Box L-353, Post-Dispatch.

### MILLINERY SALESMAN

Experienced, and with following in Southern Illinois, Western Kentucky and Tennessee; unless you can qualify don't answer this ad. Box P-Post-Dispatch.

MILLINERY SALESMEN—Have several territories open to men with following; carry complete line; all price ranges; progressive house. Hann-Brinkeno-Koenig Millinery Co., 1211 Washington.

OIL AND BATTERY SALESMAN—Experienced. Box L-75, Post-Dispatch.

PRINTING SALESMAN.
With experience in selling posters, cutouts, window displays, fiber and cloth signs. Address, stating fully as to experience and salary expected. Box N-63, Post-Dispatch.

### STOVE SALESMAN

We have an opening for a competent salesman, experienced in selling stoves; in reply state age, previous experience and any other information of value in considering application. Box L-367, Post-Dispatch.

SALESMEN—For old established firm; some experience necessary to sell the world's best known electric refrigerator —FRIGIDAIRE—to the trade; state nationally known makes of radios; ABC, Easy, Maytag, Zenith and other washers; also leading line of makes of fine electrical appliances; free sales training course starts soon; assistance given to closing sales. State age and qualifications. Box L-367, Post-Dispatch.

SALESMAN—District, with car, who covers specific territory regularly; wanted by large manufacturer of greeting cards for all occasions; applicant's must have experience selling the variety, department store and stationery trade. Liberal commissions advanced weekly. Give age, territory covered and complete business history. All information held in confidence. Box J-144, Post-Dispatch.

SALESMAN—To contact rural homes from 10 to 30 miles out of Granite City, Ill.; to sell a line of farm modernization equipment, such as Electrolux refrigerators (needs electric, oil operated), cylinder stored gas and gas ranges, gasoline washers, battery radios, etc.; SALARY AND COMMISSION; cars essential; apply 9 to 12 Monday. Feraud Bros., Granite City, Ill.

SALESMEN—This territory; handle new invention, overnight success with largest business houses. Small and large units, your share, $6.70 each $10 business done. Repeats. Backed by corporation doing world's largest business of its kind. Tell all about yourself in first letter. E. A. Foreman, Secy., 1522 First National Bank Bldg., Mobile, Ala.

SALESMAN—We have an opening for an experienced salesman with non-conflicting side line, to sell our established line of smart wash frocks at $15.75, $22.50. In St. Louis and surrounding territory; have active accounts in territory; liberal straight commission basis; give full details and address immediately to G. W. Eade & Co., Aurora, Ill.

SALESMAN—National organization desires man with college education or school sales experience to fill vacancy caused by promotion; must own car; free to travel in Illinois and Missouri; good income and permanent position for right man; phone Mr. Ingram, CAbany 5021 Monday.

SALESMEN — And distributors; every home, hotel, hospital, public institution buys the home fumeritor and repeats orders; build a business which will pay $2000 to $7000 a year; commission paid daily; we deliver and collect for you. Write Tinolan Co. of America, 55 W. 42d st., New York City.

SALESMAN—With car, for 15 Missouri State counties; exclusive territory; sales manager; position can earn $100 to $300 weekly; get our offer, then decide for yourself; unusual opportunity for permanent, splendid future. Fagley-Halpen, Division X-361, Philadelphia, Pa.

SALESMAN—Dry goods, men's wear and shoes; young man preferred with chain-store experience; good stockkeeper, card writer and window trimmer; salary $20 to $25 per week; must furnish bond; give references. Wahkaie Trading Co., Worland, Wyo.

SALESMAN—Opening in Illinois for experienced salesman calling on industrial plants with line of floor resurfacers, waterproofings, boiler room specialties, roof coatings and allied products. Liberal commissions and credits on small orders. Car necessary. Box N-10, P.-D.

SALESMEN — Manufacturer nationally known line of electric water pumps and water softeners wants high-grade representative for Missouri. Strictly commission. Must be able to finance self. For interview, address Wagensell, 834 Third National Bldg., Dayton, O.

SALESMAN—Art linens and hand-made infants' wear; good selling line. Good commission. When answering state experience, cities covered, and other lines carried. Commission basis only. T. A. Farris, 320 5th av., New York City.

SALESMAN—We have Missouri and other territory open for man to call and sell on department store trade, offering our very complete line of Knitwear, including ladies' suits and dresses. Oneida Knitting Mills, De Pere, Wis.

SALESMAN—To sell mechanical specialty to retail merchants; now standard equipment with leading chain organizations and best independent stores; guaranteed territory; commissions paid weekly; give full qualifications. Box L-275, Post-Dis.

SALESMEN—Can use several men in our organization, no experience necessary, must have car, we furnish leads, must be between the ages of 30 and 50 years. Call between 11 and 12 o'clock. Stock & Son R. E. Co., 4712 Nat'l Bridge.

SALESMEN—Aspirin; 14c a card; lowest prices in field; 110 staple fast selling counter displays; up to 200% profit for you and dealer; write for free proposition. Procopax, 1956 S. Troy, Dept. 102-23, Chicago.

SALESMEN earn up to $50 weekly selling our nationally known cigars direct to consumer at low factory price. Satisfaction guaranteed. Established 30 years. Write today for free sample case. J. W. Roberts & Son, Tampa, Fla.

SALESMEN—Sell famous Cavalry Cord pants and jackets direct to consumer; thousands of satisfied wearers; extraordinary selling proposition. John Pierce Co., 14 E. Jackson, Chicago.

SALESMEN—To work under supervisor, selling Kelvinator refrigerators on meter plan; no down payment; leads furnished; commission basis. Apply Monday morning, 9 to 12, Square Deal Battery & Radio Co., 4353 Warne.

### SALESMEN WANTED

SALESMEN—New mechanical wall paper cleaner; revolutionary invention; banishes cleaning drudgery. Homes, offices busy instantly. Hustlers coining money. Outfit free. Kristee Mfg., Box 212, Akron, Ohio.

SALESMEN—Sell process embossed printing, $3.95 thousand, with free cut service; worth $6. Nothing like it. Commission $1, advanced. Experience unnecessary. Outfit free. United Engravers, 6155 S. State, Chicago.

SALESMEN—We need 5 high-type men who have had experience selling stocks, bonds and insurance; references required, excellent remuneration. Bankers' National Credit Exchange, 425-31 Title Guaranty Bldg., 9 to 10, mornings.

SALESMEN—Sell genuine steel die engraved stationery; no charge for die. Lowest prices ever known. Commission 25 per cent in —advance. Free outfit. Murray Engraving Co. (Est. 1902), 6154 Wabash, Chicago.

SALESMAN—Real estate; young man of good character; must have car and live in South St. Louis; liberal commission basis. See Mr. Perrot 9 to 11 A. M. YECKEL-EARICKSON, 3542 GRAVOIS.

SALESMAN—Experienced printing, with clientele; acquaintance among buyers; complete line tags, envelopes, salesbooks, etc.; first-class proposition. Box O-344, Post-Dispatch.

SALESMAN—With a following, who is a producer, to represent outstanding ladies' underwear line in Missouri and surrounding territory. Commission basis. Box J-143 Post-Dispatch.

SALESMEN—Advertising an dspeciality; big money; daily increased sales guaranteed; dealers, special sales free. Sting experience and references, Salesmanager, 720 Crenshaw bl., Los Angeles, Cal.

SALESMEN—Best side line, 33 1-3 per cent commission paid daily, selling outstanding line business necessities to all your customers, others; no investment. Wilens, 2132-D P Gladys, Chicago.

SALESMAN—To call on retail grocery trade by large soap manufacturer; straight salary; automobile essential; reply giving age, experience and telephone number. Box N-65, Post-Dispatch.

SALESMAN Call on trade, require car and $10 working capital; worth $50 weekly to capable man. Apply Sunday, 634 Washington Hotel, no phoning.

SALESMEN—Representatives to sell dealers and large concerns advertised products. We train you. Good future. Big income. Write Mr. Coates, Suite 307, 325W Huron, Chicago.

SALESMEN—For dealers and consumer trade; out of town and St. Louis; our lubricating oils, greases, paints and gasoline assures big years earnings. Equality oil Co., 1010 S. 4th st.

SALESMEN—To sell Old Green River line of tobaccos. Good proposition to men that can sell. Give experience and reference. Pete Moberly, Box 771, Owensboro, Ky.

SALESMEN—$50 weekly easily made selling credit guaranty bonds protecting accounts against loss by death, bankruptcy or insolvency; some report having 75-100 regular customers per week with one Premier machine. Average price $1 per customer per week; only $75 starts you; big paying routes can be established at once in St. Louis as well as in other cities and counties everywhere. Call or write quickly. Premier, 168 W. Jackson bl., room 931, Chicago.

SALES experience, with car, supervisors, managers, for branch stores; drawing account when qualify. Monday, 7 p. m. sharp. 4557 Gravois.

SIDE LINE SALSEMAN—For Missouri, complete line canvas gloves to clothing and general stores, strictly commission basis, must have car. State experience and references. 607 Renshaw Bldg., Pittsburgh, Pa.

START IN BUSINESS FOR YOURSELF. As distributor of patented graphite motor oils. You can make $7-$10 daily from start without experience. Write Dept. 1720-A, Franklin Oil Corporation, 1310-1326 Beldale st., N. S., Pittsburgh, Pa.

USED CAR SALESMAN—Must be wide awake and not afraid of long hours. Salary and commission. Box L-337, P.-D.

### HELP WTD.—MEN, WOMEN

AN experienced, capable bookkeeper-stenographer either a man or a woman by a small but growing manufacturing business. State salary wanted and age, and give detailed statement of experience and references or application will be disregarded. Box L-366, Post-Dispatch.

TEACHER Wtd.—Experienced guitar and banjo; large school. ROsedale 2710.

TELEPHONE SOLICITORS—For good deal; women and men. Apply Monday, Room 5, 7370 Manchester, Marshall Bldg.

WANTED—A hard-working ambitious, conscientious salesman for real estate work; we furnish property to sell and large buyers. Jos. F. Dickmann R. E. Co., Dickmann Bldg., Grand and Arsenal.

### HELP WTD.—WOMEN, GIRLS

*NOTE—Those answering advertisements are cautioned not to enclose original references. Copies serve the purpose and avoid possible loss of valuable originals*

APPRENTICE—Apply 3902A Hereford; Mildred Miller Beauty Shop; no salary while learning.

APPRENTICE — For beauty shop; must know how to finger wave; give particulars first letter. Box L-143, P.-D.

BEAUTY OPERATORS—Expert permanent waver, finger waver and manicurist; capable of managing shop; steady position if qualified; call in person, 10 to 1, Sunday. 5873 Easton.

BEAUTY OPERATOR—Must have West End following; salary and commission. Sorority Beauty Salon, 6802 Delmar bl.

BEAUTY OPERATOR — Finger wave and permanent waver, commission. Call Sunday, 10 to 12, 3173 S. Grand.

BEAUTY OPERATOR—With following; will also rent space. 403 Commercial Bldg.

BEAUTY OPERATOR—All around; must be expert finger waver. Apply Monday morning, 4352 Manchester.

BEAUTY OPERATOR—Experienced, with West End following. RO. 9929, between 11 and 3 Sunday.

COOK—Short order; night; age 20-30; room, board and salary. Apply at once in person. Mack's Cafe, Dupo, Ill.

COOK—White, experienced; wages $30. FOrest 4479.

COOK—In exchange for furnished room above garage. JEfferson 0780.

COUPLE—German, for first-class restaurant; woman cook; references. Box P-396, Post-Dispatch.

COUPLE—Colored; live on small country place; 44 miles from St. Louis. Box L-76, Post-Dispatch.

EMBROIDERY MACHINE OPERATOR—Experienced. Angelica Jacket Co., 1421 Olive, fifth floor.

GIRL—For order department; must operate typewriter. One with blind experience, or familiar with handling paper preferred. Apply after 10:30, Monday, room 411, 804 Pine.

GIRL—White; 18-20; country preferred; general housework and plain cooking; $20 per month; references; must be neat and like children; apply second floor 6433 San Bonita.

GIRL—Experienced general housework, cooking, no laundry work; good wages; references. 634 Sherwood dr., Webster Groves. RE. 3965.

GIRL—White; general housework, plain cooking; no laundry; stay on place. Apply Sunday after 10 a. m. 6970 Dartmouth.

GIRL—White; experienced; over 25; general housework and cooking; $4 week. 3802 Castleman. Don't phone.

GIRL—White; to assist with housework, take care small child; $10 per month. FL. 1241.

GIRL—General housework; state salary and experience; salary expected; driving ability desirable. Box E-26, Post-Dis.

GIRL—White; country; general housework, assist children; stay on place. 5880A Maffitt.

GIRL—White, housework; child; no laundry. 6148 McPherson. Apply 11-2 m.

GIRL—White; general housework; references. 4103 Flora.

GIRL—General housework; stay on place, $10 month. 1363 Blackstone.

GIRL—Experienced soda fountain. 4661 Virginia today.

GIRL—White; up stairs work. 3427 Longfellow.

GIRL—On occasions stay with 6-year-old child. RI. 8258.

GIRL—White; housework; experienced; age over 23; reference. CA. 7779J.

GIRL—White; general housework and cooking; $3 week. RE. 1829.

GIRL—White; to do light housework. Ketcher, 5710A Labadie.

GIRLS — For modeling clothes. 521A Washington, Monday after 1 p. m.

GIRL—White, housework; assist in store. 5653 Page.

GIRL—Or woman, housework, Sundays off, $8 month. 1225 Goodfellow.

GIRL—White; experienced; for housework and care children. 5762 Kingsbury.

GIRL—White; housework; stay on place; $12 month start. CAbany 4136J.

GIRL—Spanish; assist general housework, care of baby. Box L-369, Post-Dis.

GIRL—White; general housework; small place, good home; $3 week. RE. 0872.

HOTEL MAID—Experienced, white; state age, $40 month, room board; reference. Box P-212, Post-Dispatch.

HOUSEGIRL—White; experienced; care of children. 6238 Cabanne, second west.

HOUSEKEEPER—40-50 years; unincumbered; motherless home; no children. For interview state address. Box O-177, Post-Dispatch.

HOUSEKEEPER Austrian, Hungarian; middle-aged; unencumbered. Box O-310, Post-Dispatch.

HOUSEKEEPER—Middle-aged; good home, small wages. Box O-95, Post-Dispatch.

LADY—Switchboard operator; also must be typist; state experience, references and salary expected. Box L-92 P.-D.

LADY—Care for children; elderly lady preferred. Call Sunday, 4370A Page.

LADY—Elderly; more for home than wages; 2 in family. RO. 2587.

LADY READER—With pleasing personality and no infirmities; good education; clear voice, accurate pronunciation; visit elderly lady several times weekly; some personal attention. Box L-43, Post-Dis.

MAID—White girl, 20 to 30, as maid of all work in family of 2 adults and 2 children; room and $4 week. Call after 1:30. 1389 Hamilton.

MAID—Neat; in refined home; no cooking; state age, wage expected and references. Box L-126, Post-Dispatch.

MAN AND WIFE—Work on farm, St. Louis County. Call Monday, 10 to 12. 7929 Alabama.

OPERATORS—On various parts of garments; must be thoroughly experienced on single needle power machine and capable of earning $18 per week or more; state age and past experience. Box L-332, Post-Dispatch.

OPERATOR — Experienced on Carnely or Singer embroidery. Apply Sel.Mor Garment Co., 923 Washington.

RUFFLING OPERATORS—Cutters and hemmers; experienced on ruffled curtains. St. Louis Curtain Co., 808 Washington.

SECRETARY—Expert; must be a trained executive who can type and is accustomed to meeting a high-class public; college graduate preferred; reply in own handwriting; no application considered unless references are stated in letter; salary commensurate with ability but not less than $125 a month. Box L-36, Post-Dispatch.

SILK SPOTTERS—Experienced. Apply 3820 Washington, 3d floor.

### HELP WTD.—WOMEN, GIRLS

QUICK cash advanced; sell business necessities, advertising novelties, at ½ to merchants, professional people, etc.; experience unnecessary; outfit free. Federal, BE-301 S. Des Plaines, Chicago.

ROUTE MEN WTD.—Beer coil cleaning; new Premier method, operators enthusiastic; some report having 75-100 regular customers per week with one Premier machine. Average price $1 per customer per week; only $75 starts you; big paying routes can be established at once in St. Louis as well as in other cities and counties everywhere. Call or write quickly. Premier, 168 W. Jackson bl., room 931, Chicago.

SALES experience, with car, supervisors, managers, for branch stores; drawing account when qualify. Monday, 7 p. m. sharp. 4557 Gravois.

SIDE LINE SALSEMAN—For Missouri, complete line canvas gloves to clothing and general stores, strictly commission basis, must have car. State experience and references. 607 Renshaw Bldg., Pitts

# CONSULT the ROOMS FOR RENT ADS—With or Without Board—Is the place you have been seeking advertised today?



## ROOMS WITH BOARD—West

**LIVE AT BEVERLY CLUB, 5109 WATERMAN.**
**FOR BUSINESS WOMEN and GIRLS.**
Single and double rooms with board, excellent meals. The coziness of HOME, THE ATMOSPHERE OF A HOTEL. **EVERYTHING NEWLY FURNISHED. MANAGER.**

WATERMAN, 59xx—South front room, congenial home; good meals; lady employed; references. JE. 3226J.

WATERMAN, 5095—Single, double rooms; running water; home of refinement.

WATERMAN, 5168—Beautiful room; 1 or 2; meals optional. FO. 5030.

WATERMAN, 5210—Desirable warm room, good meals; reasonable. FOrest 2827.

53xx WEST—Superior accommodations; 1, 2 business people. FO. 8969.

### 3828 WESTMINSTER

Attractive, water in room; twin beds; good meals; $4.

WEST PINE, 4362—Room, twin beds; meals optional; reasonable. JE. 0780.

## ROOMS FOR RENT—CITY

### Central

WASHINGTON, 2810 — Convenient, clean comfortable housekeeping rooms, $3 per week.

### North

ATHLONE, 4206—Sleeping room for gentlemen; private family.

BARRETT, 3216—Sleeping room; gentleman; $2.50. Colfax 7507W.

FARLIN, 4149A — Warm front; private adult home; convenient cars, CO. 4095M

GREER, 3914—Pleasant south room; lady preferred; private home; board optional.

GREER, 3219—½ block Grand, 2 furnished housekeeping, sink; private porch.

KINGSHIGHWAY, 1308A N.—Steam heated sleeping rooms; reasonable.

MONTGOMERY, 1926—Rooms; kitchenette, well furnished, $3.50 week; $12 month.

E. PRAIRIE, 1918—Big furnished front room, for 1 or couple, with garage.

SARAH, 2509 N.—2 rooms; neatly furnished; light, heat; gas; $3.50.

SULLIVAN, 3929A — Comfortable front room; phone; near car and bus; reasonable.

WRIGHT, 1917—Bargain, 3 rooms, bath, partly furnished, $3.50; garage; private.

### Northwest

ABNER, 3321—3 furnished rooms; $7 week. Call 2841 Abner.

ALDINE PL., 4022—Lovely room, apartment; private home; $10 per month.

CARTER, 4866—Cozy room, private home; board optional. CO. 1918.

CORA, 1922—Nice front light housekeeping room; heat, light, gas; reasonable.

COTE BRILLIANTE, 4756A—Furnished 2 large, heat; sink, $5.50; hall room, $2.

COTE BRILLIANTE, 5410A—3 rooms; furnished. Call Ev. 1567.

EUCLID, 1421 N.—Lower connecting rooms, sink, washtubs; adults; $4.

GERALDINE, 4901—2 furnished housekeeping, bath, private. MU. 7335.

LABADIE, 5323—2 well, equipped light housekeeping rooms; $5.

LOTUS, 4923—2 beautiful light housekeeping rooms; private home.

LINDELL, 4332—Single; steam heat; next to bath; $3.

NEWBERRY TER., 4622A—2 connecting, nicely furnished; range, sink; reasonable.

FAYLIAN PL., 5240A (near Union) — Cozy room adjoining bath; private home.

ST. LOUIS, 5030A—Furnished room, lady employed; breakfast; $3.

WAGONER PL, 1524—Sleeping room, 1st floor front; reasonable.

### South

ACCOMAC, 2854 Connecting front rooms; neatly furnished; heat; reasonable.

ACCOMAC, 2812—Nice rooms, hot-water heat, home-like; washer; reasonable.

ACCOMAC, 2618A — Excellent sleeping room; private home; phone; conveniences.

ALFRED, 3211—2 connecting; private; $6, to share kitchen, or $7 alone; adults.

ALHAMBRA CT., 2606A—Room; ½ block Grand.

ALLEN, 2700A—Kitchen, bedroom, sink, washer; steam heat. LAclede 8538.

ARSENAL, 701—2 lovely housekeeping; also sleeping; cheap. Ludlow 4408.

ARSENAL, 3548A — (Grand-Arsenal); hall and front room, all conveniences.

BENTON PL., 10—2 housekeeping suites, 2d floor front; water; real home.

BOTANICAL, 3931—3 furnished housekeeping rooms; southern exposure.

BOTANICAL, 3848—Large, clean, warm private; $3 for one.

BOTANICAL, 3871A—Large, real kitchen, frigidaire, washer; $30.

BOTANICAL, 4008—Nicely furnished; reasonable; no other roomers; garage.

BROADWAY, 3113 S.—2 housekeeping connecting, conveniences, coal, $3.25.

CARROLL, 1727—Newly decorated front; connecting, $3.50; front, for sleeping, $3.

CASTLEMAN, 4056—Front connecting housekeeping, $3.75, $3.50; front room, $3.

CASTLEMAN, 3932—2 front connecting housekeeping; sink, modern; reasonable.

CLEVELAND, 3849—Front south room; conveniences; private; cheap; garage optional.

CLEVELAND, 4177—South front; private; modern; breakfast optional; reasonable.

CLEVELAND, 3632—Front; neatly furnished; private adult family.

CLEVELAND, 3052—1 large front room, $10 month, phone.

CLEVELAND, 3652—Large sunny housekeeping 2d floor; small sleeping; $2.

COMPTON, 1921 S.—Housekeeping rooms; private family; conveniences. GR. 0450.

COMPTON, 3643 E.—Cozy, warm, adjoining bath; gentleman; private family.

CRAWFORD, 3643 E.—Cozy, warm, adjoining bath; gentleman; private family.

DAVIS, 2627—2-room apartment suite; frigidaire; all conveniences.

RUSSELL, 2728—Homelike housekeeping; single, $2.50, $3, $3.50; also connecting

RUSSELL, 3882—Kitchen and bedroom; sink, conveniences; third floor.

RUSSELL, 2732—Housekeeping rooms, $3, $3.50; kitchenette, $4; sink, conveniences

RUTGER, 3674—Furnished room, kitchen privileges; good transportation.

ST. VINCENT, 3306—Clean, quiet, warm room, in small private family; garage optional. GRand 3513.

SHAW, 3810—2 furnished housekeeping, sink, ideal location, all conveniences.

SHENANDOAH, 2856—Neatly furnished housekeeping or sleeping; conveniences; reasonable.

SHENANDOAH, 3129A—1 kitchenette, 2 large, light, well furnished; overstuffed; reasonable.

SHENANDOAH, 3015—2 baths, twin beds; 1 or 2; laundry; $6 week. PR. 6015.

SHENANDOAH, 3615 (Apt. 2)—Clean, adjoining bath; conveniences.

SIMPSON PL., 1750—Lovely 2-room furnished suite; sink, Kelvinator; excellent heat; owner's home; adults; reasonable.

TEXAS, 3001—2 rooms, bath, heat, third floor. PRospect 4381.

VARRELMANN, 4604—2 large unfurnished rooms, and bath, with heat furnished.

VIRGINIA, 4434—Room for rent, with or without board; reasonable.

VIRGINIA, 1909—East of Reservoir Park; 2 furnished housekeeping, $5.

WAVERLY PL., 1756—Lovely large clean housekeeping room, kitchenette, sink.

WYOMING, 3520A—Front for gentleman or lady employed; private.

WYOMING, 2645—Housekeeping room and kitchenette; nicely furnished.

### Southwest

LANSDOWNE, 5303—Sleeping room, alcove kitchenette, sink, gas stove, $5.

MAGNOLIA, 4922—Nice clean housekeeping room; studio bed; adults; phone.

NOTTINGHAM, 5222—Room, private, south exposed; board optional; references

ROOM—Middle-aged man; garage and board optional; quiet home. HI. 4432.

### West

ATTRACTIVE—Comfortable room, adjoining bath; convenient location. FO. 2489.

BARTMER, 58xx—Front room; private home; kitchen privilege. CA. 3206J.

BARTMER, 5723 — Large, light, warm housekeeping; kitchenette; sink.

A REAL HOME—Enjoy or hospitality; single or double; meals optional. ROsedale 3959.

BARGAIN—Two large front housekeeping; conveniences; $6. 5632 Enright.

BAYARD, 1232A—Excellent sleeping room, private; employed; reasonable.

CABANNE, 5165—Beautiful large housekeeping apartment; reasonable; beautiful neighborhood; adults.

CABANNE, 5041—2 attractive housekeeping; also 2d south front sleeping.

CABANNE, 5551A—South; private bath; apartment; gentleman. FOrest 6103.

CABANNE, 5084—Large room, kitchenette, water, $4; sleeping, $2.50.

CABANNE, 5047—South front housekeeping suite; hot-water heat; adults.

CATES, 5095—Housekeeping suite; second front; attractive; furnished; good heat.

CATES, 5059—Housekeeping room, south exposed; sink, range; $2.50.

CATES, 5110—2 nice front housekeeping rooms, bath, $5.

CATES, 5067—Sleeping room; near bath; $2.50 and $3.

CATES, 5557—Cozy light housekeeping, newly decorated; also sleeping, $3 up.

CLARA, 627—First floor north; lovely; every comfort; private family.

CLEMENS, 5902—Large front, first floor, steam heat, conveniences, reasonable.

CLEMENS, 5812—Apt. D, 2d floor front; gentleman or couple employed.

CLEMENS, 5735—Beautiful room, kitchen optional; continuous hot water.

CLEMENS, 5736—Newly decorated, sleeping or kitchenette; employed; reasonable.

CLEMENS, 5647—Attractive room; owner's home; conveniences; garage.

CLEMENS, 5661—Warm room, private home; gentleman; reasonable. CA. 3726M

COLEMAN, 1725—2 furnished basement rooms, bath; $2.50. FR. 1688.

COOK, 3643 — Connecting, light housekeeping rooms; sleeping rooms; private home.

DALE, 7032—Large, southern exposure; in private home; gentleman; garage; breakfast optional. Hiland 2061.

DE GIVERVILLE, 5752—Near park, 1-2 comfortable, private home. CA. 0241.

DELMAR, 4164—4 rooms, furnished, decorated, inner-spring mattresses, reasonable.

DELMAR, 5896 (2d east)—South sleeping; beautifully furnished. CA. 4014W.

DELMAR, 4114—Warm front housekeeping; $3 up; free phone; parking.

DELMAR, 6136—3d east, private family of adults; immaculate; reasonable.

DELMAR, 5904—13d east; rooms in apartment; 1 adjoining bath, $3.

DELMAR, 4047—Housekeeping rooms; $3; with sink, $3.50; everything furnished.

DELMAR, 4147—Large front housekeeping, $2.50; connecting, $3.50. Pangle, phone.

DELMAR, 4173—Connecting front housekeeping rooms; plenty heat.

DELMAR, 3962—South, steam heated sleeping rooms; $2-$2.50; owner's home.

DELMAR, 4427-29—Neat, 2-room apartment; $5; housekeeping, $3.

ENRIGHT, 5946—Furnished; modern home, employed lady or gentleman; private, adult family; very reasonable. CA. 4696J

ENRIGHT, 5572—Lovely sleeping room for 1 or 2; reasonable.

ENRIGHT, 5026—Warm room, board, laundry; reasonable; reference. FO. 2299.

ENRIGHT, 5845A — Small room, with water, young man; references.

ENRIGHT, 5027—Large, housekeeping, $2.50; continuous hot water.

EUCLID, 725 N.—Sleeping rooms, $2 up; housekeeping, $2.50 up.

EUCLID, 11A S.—2 sleeping or housekeeping; conveniences; adults. RO. 3962.

EVANS, 4581 — 3 rooms, furnished; coal furnished; free gas and electric; $6; convenient to car line. FOrest 4152.

FOREST PARK, 4498—Lovely 2d front room, kitchen, dinette; others; reasonable

FOREST PARK, 3957—Nicely furnished room; $2.50 per week single, $4 double.

FOREST PARK, 4423—Kitchen, living room, rollaway bed; reasonable.

GIBSON, 4570—Large room and kitchen, completely furnished; reasonable.

GOODFELLOW, 1220—Light, comfortable sleeping room; conveniences, reasonable.

GRAND-DEL SQUARE, 3707—Clean, reasonable price, housekeeping rooms and garage.

HAMILTON, 1320—Ideal front, everything furnished, private entrance, extra lavatory.

HORTON PL., 5934—3 rooms; private bath; owner's home; $6.

JULIAN, 5731—Large housekeeping room, furnished or unfurnished; reasonable.

JULIAN, 5806—Housekeeping room, $4; hot-water heat; adults.

KENSINGTON, 5210—Sleeping room, attractive; Jewish; home privileges; couple preferred. FO. 6849.

KENSINGTON, 5147—Nicely furnished, clean housekeeping rooms; front; adults.

KENSINGTON PL., 4593 — Housekeeping or sleeping room; employed people.

KINGSBURY, 5783 — Living room and bedroom, janitor; private entrance.

KINGSHIGHWAY, 721 N.—Attractive sleeping rooms; reasonable.

LACLEDE, 4570A — Room, kitchenette; everything furnished, $4; sleeping room, $2.50.

LACLEDE, 4367 — Housekeeping rooms; sink; free phone; second floor; $2.50.

LACLEDE, 4484—Clean housekeeping; kitchenette; linens laundered; $3.50.

LAKE, 423—Bright comfortable room, private home. ROsedale 0751.

LEWIS PL., 26 — South bedroom; newly decorated; kitchen privileges. RO. 4430.

LINDELL, 4328A—2 large, attractively furnished, connecting, sleeping; private bath; ideal for 3 or 4 refined people; will rent separately; very reasonable.

LINDELL, 4254—South bedroom; all conveniences; with or without kitchen privileges; third floor. FR. 2407.

LINDELL, 4315 — Beautifully furnished room with lavatory; full hotel service; $4.50 week. Lincrest Hotel.

LINDELL, 4206—Nicely furnished front sleeping, warm; all conveniences.

LINDELL, 4206 — Sleeping; nicely furnished; clean, warm; every convenience.

LINDEL, 4202—Large nicely furnished room, 1 or 2; reasonable.

LINDELL, 4334A — Large unfurnished; heat, light; single sleeping, reasonable.

MCPHERSON, 4708—Housekeeping suite, second front; good heat; beautifully furnished.

MCPHERSON, 4536—Twin beds; gentlemen, couple; reasonable. FO. 6213.

MCPHERSON, 4453—Refined home, lovely room; board optional. JE. 8423.

MCPHERSON, 4308—Refined home; gentlemen; water in room; ajoins shower.

MCPHERSON, 4956—2 connecting housekeeping; hot-water heat; reasonable.

MCPHERSON, 4329—Large room; double bed, oil heat; gentleman only.

MCPHERSON, 4434—Front rooms, $2, $3.50; twin beds, $4.50; every convenience

MCPHERSON, 4246—Large, attractive housekeeping room; good heat. JE. 9767.

MCPHERSON, 4163—Large, newly papered, warm housekeeping; water; $3.50.

MAPLE, 5644—2 unfurnished; lights, gas, heat, garage. CAbany 2039M.

MAPLE, 5012—Small sleeping room; reasonable; breakfast optional. FO. 7953.

MAPLE, 5041—Small front sleeping room; girl preferred. FO. 0290.

MAPLE, 5637—Pleasant, private, comfortable suite; 2d floor; adults. CA. 2211R.

MAPLE, 5566—Two large housekeeping; everything furnished; reasonable.

MARYLAND, 4309—Second floor, beautiful, warm room; every convenience, $3.

MINERVA, 5126—3 connecting, first floor, private bath; can separate, FO. 3884.

NEWBERRY TER., 4516—Front housekeeping room; hot and cold water.

OAKLAND, 4535A—Large sleeping rooms; convenient to cars; $3.

OLIVE, 4329—Unfurnished rooms; Lath; heat and light furnished.

OUT OF ORDINARY—Suite; bath, 1 or 2 gentlemen; reasonable. FO. 9196.

PAGE, 5414—Single or double; twin beds; $3, $4; continuous hot water in room; car at door; board optional.

PAGE, 4668—Sleeping room; nicely furnished; reasonable; all conveniences.

PAGE, 5133 — Very desirable; owner's home; gentleman; $2. FOrest 7810.

PAGE, 5849A—Large, cheerful room; private family; breakfast optional.

PAGE, 4718—2 large, connecting, sink, modern, convenient, $4.50.

PAGE, 4823—Nicely furnished connecting housekeeping rooms; $4.

PAGE, 5838—Living room, bedroom, kitchen, furnished housekeeping; reasonable.

PAGE, 4935—Well furnished south front, near bath, $3. RO. 3314.

PAGE, 5277—Front room efficiency; sink, hot water, range, Norge.

RAYMOND, 5028 — South nice room, kitchenette; all conveniences; lady.

RAYMOND, 5233—Beautiful housekeeping suite, $5; pullman kitchen, $4.50.

RAYMOND, 5108—Lovely sleeping room; convenient; all conveniences.

RIDGE, 5532 — Corner; 2-3 front housekeeping; everything furnished; adults; $6

ROOM—Front; private family; gentleman; conveniences; garage if desired. STerling 3542.

ROOM—Extra large; warm; joins bath; twin beds, meals optional; low rental. ROsedale 3774.

ROOM—In attractive apartment for one or two girls; employed; reasonable. CA. 4179W.

ROOM—Large, southern exposure; gentlemen or couple; bath adjoining; reasonable. Box P-246, Post-Dispatch.

ROOM—Large, sleeping; running water; garage. Hiland 0942.

ROOM—Double and single; in lovely home; gentleman's good meals. FOrest 4592.

ROOM-BOARD—In apartment; elderly persons; single or double. CA. 4169R.

ROOMS—2 large, attractive furnished, unfurnished; people employed. FO. 4251.

ROOM—Well furnished; private; congenial home; gentleman; $10 month. FR. 1053.

UNION, 620A—At Delmar; furnished, 2-room apart.; good heat; ideal location

VERNON, 5638 — Comfortable room for gentlemen; home privileges.

VERNON, 5476—Single or doubue; shower bath; modern home. FOrest 2317.

VERNON, 5077—2, 2d floor, connecting; complete; housekeeping; adults.

VERNON, 5416—2 large, attractive, housekeeping; private porch, sink.

WAGNER, 6247 — 2 light housekeeping rooms. CAbany 4590M.

WASHINGTON, 5153—Large, comfortable front room; southern exposure; reasonable.

WASHINGTON, 5214—Rooms, every convenience; good meals; reasonable.

WASHINGTON, 5142—Attractive rooms, single, double; excellent meals; $5 to $7.

WASHINGTON, 5473—Large, small room; steam heat; JEfferson 7331.

WASHINGTON, 5112—Large; twin beds; private bath; garage. FOrest 9186.

WASHINGTON, 5280—Choice suites; running water; twin beds; meals; $5 up.

WASHINGTON, 5221—South sleeping room, running water; excellent meals.

WASHINGTON, 4447—2, 3 lovely, unfurnished; water, lights, gas; adults.

WASHINGTON, 4951 — Newly furnished housekeeping, sleeping; all conveniences.

WASHINGTON, 5034—Large room; twin beds; private bath; also single; $3.

WASHINGTON, 5226—Large front room and kitchen; connecting bath.

WASHINGTON, 4410—2-room suite; range, water, also sleeping; twin beds; garage.

WASHINGTON, 4545—Nice south front room; twin beds optional; 2 people.

WASHINGTON, 4503 (C)—2 Room, very reasonable; desirable location.

WASHINGTON, 3733 — Exceptional light housekeeping unit; something unusual.

WASHINGTON, 4021—Large housekeeping, $3; heat, light, gas furnished.

WATERMAN, 5270A—Lovely sleeping rooms; steam heat; $2.50 up; gentlemen.

WATERMAN, 5111—Lovely 2d-floor front, housekeeping; every convenience, $5.

WATERMAN, 5164—Beautiful room, 1 or 2; twin beds. FO. 5242.

WELLS, 5374—1 or 2 sleeping or housekeeping, southern exposure, private family, $3 and $4.50 week.

WEST, 44xx—Large, front sleeping; shower; congenial; gentleman. JE. 4670.

WESTMINSTER, 4157—Beautiful light housekeeping; 2nd front sleeping.

WESTMINSTER, 4214—Front housekeeping, $2.25; continuous hot water.

WESTMINSTER, 4048 — Newly papered front warm housekeeping, water, $4.

WESTMINSTER, 4549—Large room; twin beds; private bath; reasonable; residence

WESTMINSTER, 4533 — 2d-floor front; kitchenette; also sleeping; owner's home.

WEST PINE, 3953—Room, private home; employed lady, $2.50; no other roomers.

WEST PARK, 7164 (Hi-Pointe)—Every convenience, 2 in family. HI. 4838.

WEST PINE, 4422—Room, kitchen, gas, electric, heat; garage; furnished.

WEST PINE, 3848—Rooms; apartment style; in-a-dor bed; steam, $3.50.

## ROOMS IN SUBURBS

OXFORD, 3428—2 or 3 furnished housekeeping rooms; reasonable. Maplewood.

## ROOMMATES WANTED AND APARTMENTS SHARED

ALMA, 4114—Attractive rooms with board, twin beds; gentlemen. RIv. 4954R.

ATTRACTIVE room, apartment, adjoining bath; cheerful atmosphere. FO. 2870.

BOYLE, 17A S.—Share apartment; private bedroom; no other roomers; reasonable.

COTTAGE, 4331—Share room with son in private family; also board; near buses; reasonable.

COUPLE—Or girls; share modern apartment; conveniently located; Jewish. 1219 Amherst. CA. 0616R.

EMPLOYED girl share small apartment; reasonable. 6152 Waterman, Apt. 103.

GIRL—To share beautiful bedroom apartment; reasonable. HI. 8680.

GIRL—To share apartment with other girls; reasonable. FO. 1489.

GIRL—Refined, employed, Gentile; to share my efficiency apartment. RO. 2921.

HIGHLAND, 1528—7700 west on Page; share 5-room bungalow and garage, employed people; $25. PA. 4264M.

LADY—Employed, to share attractive 4 room apartment; own bedroom; $23 month; 2 blocks from Forest Park. FO. 4310.

LADY will share hotel apartment; elevator service; board optional; Christian Scientist preferred. FOrest 6452.

LADY to share cosy apartment; reasonable; references exchanged. HI. 2554.

LADY to share cosy apartment; reasonable; references exchanged. HI. 2554.

REFINED young man will share twin beds, $2. 4980 Washington.

SHARE apartment with lady alone, 1, 2 ladies, own private room, kitchen privileges. PA. 4476R.

SARAH, 3141A N.—Lady will share 2-room flat with lady, $3.50 week.

## ROOMMATES WANTED AND APARTMENTS SHARED

SOUTH—Employed couple share modern bungalow; kitchen privileges; reasonable. Box E-384, Post-Dispatch.

YOUNG GIRL—High-class, to share my apartment; $3; references. NE. 1013.

YOUNG LADY—To share cozy apartment with lady employed; private home; reasonable. 5100 Vernon.

YOUNG LADY to share bedroom apartment, West End. PA. 4662J.

YOUNG MAN—Share my efficiency apartment. 53xx west. FOrest 3473.

## CHILDREN WANTED TO BOARD

CHILDREN to board, near school; $3 week. AT. 1188.

CHILDREN Wtd.—Substantial food; near school; large yard. Hiland 0037.

## SUBURBAN ROOM AND BOARD

ROOM—Lovely, private family; U. City; excellent meals; for refined gentleman or lady employed; references exchanged. CA. 6587W.

## ROOM & BOARD WANTED

### ROOMS WANTED

ROOMS Wtd.—2 or 3 furnished, private home; south side; have one child. Box L-57, Post-Dispatch.

ROOMS Wtd.—1 or 2, unfurnished; walking distance Olive and Broadway; electric; state price. Box E-101. P.-D.

ROOM Wtd.—West, near St. Xavier College Church. Child and Lindell; furnished. Box O-203, Post-Dispatch.

ROOM Wtd.—Unfurnished housekeeping; refined lady. LA. 9835.

ROOM Wtd.—With gas plate, refined; state price, location. Box O-45, Post-Dispatch

### ROOMS AND BOARD WANTED

ROOM AND BOARD Wtd.—For mother, employed, and child, 6; near school; reasonable. Box E-37, Post-Dispatch.

ROOM AND BOARD Wtd.—Young lady, Catholic family, south. Arsenal, near Grand. Box L-153, Post-Dispatch.

ROOM Wtd.—Jewish; care of daughter, mother employed; U. City; near school. CA. 2008J. Call evenings.

ROOM AND BOARD Wtd.—By young man with German family who speaks German, West. Box O-285, Post-Dis.

## BUSINESS OPPORTUNITIES

### Financial Independence

Men wanted to open independely owned chain store in Missouri, Illinois or Iowa, dealing in paints, wall paper, auto supplies, sporting goods, etc.; about $700 required for merchandise. For full details, address Box J-140, Post-Dispatch.

AN opportunity for a man to go into the hauling business for himself, paying proposition for one who is not afraid of work; $800 cash necessary as down payment on equipment. Box O-363, Post-Dispatch.

A1 LOCATION for 1st class doctor and dentist, St. Louis County. Box L-151, Post-Dispatch.

BIG, well-rated company established 47 years, offers local distributor permanent connection in substantial business which you own and can expand on liberal credit plan, out of earnings; $750 investment required, fully protected; no selling; only few days' outside work per month; real opportunity for mature, retired; give phone. Box N-53, Post-Dis.

BUSINESS making a profit on patented article selling to Government and biggest companies; needs working capital. Box L-197 Post-Dispatch.

CAPITAL Wtd.—Inventor will sacrifice ¼ interest of automatic finger print machine, a new invention for public and reliable party; the only machine of its kind in the world; investigate; interview reference exchanged. Benjamin L. Ingram, 1413A 2nd st., Madison, Ill.

COAL AND BUILDING MATERIAL YARD, trackage for 14 cars, a real bargain. Box L-113, Post-Dispatch.

DISTRIBUTOR—Financially able to handle St. Louis territory for a non-competitive line with big repeat business; should make $5000 per year. Box L-335, Post-Dispatch.

FURNISH bakery equipment FREE for good pastry bakers; salary; reference required. For details write M. E. Twelker, Wellington, Mo.

EXCLUSIVE FRANCHISE for MAYTAG WASHERS and ironers. The agency of Grunow, Crosley or Stewart Warner refrigerators is one of the leading downtown stores of East St. Louis. Rental, including complete overhead on a 5% commission of sales basis. Sales financing can be arranged. Box O-148, P.-D.

EARN quick cash raising mushrooms in cellar, shed, attic; we buy crops; guaranteed materials furnished; odorless method; book free. United, 3848-KF Lincoln av., Chicago.

EXPERIENCED real estate office man seeks connection as manager or associate. Box L-234, Post-Dispatch.

FILLING STATION SITE—Large piece of property at intersection of Lillian ave. and Jennings road, suitable for super service station and general business; some improvements on property; priced to sell.

CA. 4753, RALPH S. DUKE, 7649 Delmar.

FOR woman or man and wife; sales and service shop in Los Angeles, Cal., by well-known national concern; finances necessary; only for carrying $1000 stock for service; must have A1 references. Box L-333, Post-Dispatch.

FOR LEASE—Eight acre estate; close to city; on principal highway; 30 guest rooms; restaurant; filling station; ideal for resort, picnics, amusement. Box W-145, Post-Dispatch.

FOR sign painter. Rent this location. Some established business. On wide boulevard. See Mr. Priesmeyer, 2424 N. 9th st.

FOR profitable business proposition, see Prof. Dallmer, 3945 Olive. Something new; open Sunday; postal answers.

FOR SALE—Electrical and music store; good merchandise; town 4000. Southern Illinois. Box J-379, Post-Dis.

HAVE a new game called Shoo-bowl, an outside game for lots, amusement parlors, etc.; wonderful chance for some one with small wood-working plant or capital. 4500 Manchester.

HOME or office business ideas; booklet free. Goodall Agency, 957 Ellis st., San Francisco, Cal.

IF you are contemplating buying refrigerator trucks, our proposition will interest you; daily paying loads east. Box L-127, Post-Dispatch.

JOB hauling sand and gravel if you purchase used 2-ton dump truck on dual pneumatic tires; down payment required on truck; $200 balance time payments; good credit reference necessary if proposition meets your approval. Box L-309, Post-Dispatch.

LOCATION for foundry, canning factory; excellent sand- and limestone; 50 miles from city; paved roads; electricity. Box O-188, Post-Dispatch.

MAKE investment; new moth proofing business. Box L-300, Post-Dispatch.

MAN OR WOMAN—To manage Missouri territory; established business; no selling; $50 to $100 per week; $400 required which is fully secured and refundable. Give phone. Box O-12, P.-D.

MAN Wtd.—Who can raise capital for the purpose of organizing company to manufacture and nationally distribute a patented household article of necessity. Box O-144, Post-Dispatch.

MAN with 1½-ton truck, insulated or refrigerated body, to service group of organized grocers a perishable commodity. Box L-334, Post-Dispatch.

MAN—Would invest where steady employment is assured; no selling; state fully. Box E-308, Post-Dispatch.

MAN to take charge of office and keep books for established business; must invest $5000 or more. Box L-102, P.-D.

MANUFACTURER'S agent wants additional lines; national possibilities. Box L-109, Post-Dispatch.

MECHANIC—With tools, in storage garage; rent or percentage. Box L-316, Post-Dispatch.

## OPPORTUNITY

Permanent, good income; unlimited future; substantial business; investment $585; protected. Box N-325, Post-Dispatch.

OUR Mr. R. T. Johnson specializes in oil stations; you should see him on property of this kind.
BOEHMER REAL ESTATE CO.,
4 N. 8th st. CHestnut 9005.

PARTY wanted to help manufacture an article sold to national concerns; $1000, secures half interest. Box L-372, P.-D.

## BUSINESS OPPORTUNITIES

PATENTS—Inventions wanted. Sale-Royalty. White, 1004 Lawler av., Chicago.

READY finance new product; patent or sales idea; capable sales executive with limited finances. Box L-198, Post-Dis.

RESPONSIBLE MAN or woman wanted to take care of established business to selling; we furnish everything and teach; profits $40 and more weekly, $350 required; fully secured and returnable; give phone. Box P-86, Post-Dispatch.

RESTAURANT—4579 Laclede, fully equipped; low rent or will sell equipment. APPLE REALTY CO., Main 4860.

START bargain store business; tremendous profits; new and used clothing; bankrupt and auction sale merchandise; experience necessary; everything supplied. Publix, 568-ND Roosevelt, Chicago.

SEEK active partnership in sound business; capable expansion; $5000 to $10,000; details first letter; experienced executive. Box J-134, Post-Dispatch.

TWO exceptional locations available for any type retail business in Jefferson City, capital city of Missouri; population 25,000; good locations always at a premium; these will not be vacant long. Write Box J-370, Post-Dispatch, for details.

WANTED to lease or manage filling station, with living rooms, any place; references. Fred Burns, Oconee, Ill., Route 64.

WANTED, a sales partner with at least a five-passenger car and $500 cash; opportunity unlimited. Box O-244, P.-D.

WANT to talk to manufacturer with marketing problem in need of capital. Box L-199, Post-Dispatch.

WE market products of merit. Responsibility guaranteed. Describe. Box J-237, P.-D.

YOUNG engineer graduate of leading technical college wants to make investment with services in small manufacturing business. Box L-91, Post-Dispatch.

## BUSINESS WANTED

AUTO SALVAGE—Used car and gasoline; particulars. Box L-246, Post-Dispatch.

CIGAR STORE Wtd.—Will pay cash. HI. 8274. No agents.

FILLING STATION Wtd.—Location, gallonage, price, pay cash. Box O-36, P.-D.

FILLING STATION Wtd.—With or without garage; buy or rent. PR. 6827.

GENERAL INSURANCE BROKERAGE ACCOUNTS Wtd.—Box L-90, Post-Dis.

GROCERY-MEAT MARKET Wtd.—Sales not less than $450 weekly; will pay cash for stock and rent of fixtures. Box L-122, Post-Dispatch.

MILLINERY Wtd. — Retail, established; give location. Box O-366, Post-Dis.

NEWS CORNER—Or small route wanted, to buy. 1006 Fullerton Bldg.

SMOKESHOP—Or good location wanted. Box L-318, Post-Dispatch.

THEATER Wtd.—Missouri town; buy or lease. Write R. L. Milburn, 748 West Washington, Council Bluffs, Iowa.

## BUSINESS FOR SALE

### BUY FOR LESS THAN 50c ON THE DOLLAR

4895 Farlin av., 5-5 rooms, single flat, steam heat, hardwood floors, tile bath, tile walls; living room full width of house; large front porch; matt brick all around; 2-car brick garage; lot 35x125. Cost original owner $16,000; open today 2 to 4.

### PRICE NOW $7500. TERMS

ARCHSHOEFER & SKAGGS R. E. CO., 806 Chestnut st. Third floor.

ADMINISTRATOR'S SALE — Plumbing, heating, sheet metal establishment in small town; account owner's death; terms cash; no competition; good surrounding territory. R. Brunner, New Haven, Mo.

BAKERY—Grocery; complete bakery equipment, 4-room dwelling; highway; fine fixtures, large grocery stock; rent $45, including living quarters, $1750. Box L-250, Post-Dispatch.

BAKERY—Small; reasonable price. 1958 Withnell av.

BAKERY—Corner location; $4500 worth equipment; big sacrifice. FR. 9330.

BAKERY—South, easy terms, or will trade. Box L-265, Post-Dispatch.

BARBECUE—Hamburgers, lunches; busy Clayton rd.; rent $20; best in county. Roberts, 2640 Olive st.

BEAUTY SHOP—First class; with all necessary fixtures; for lease; in Kentucky; population 40,000. Phone owner, GA. 1253.

BEAUTY SHOP—Good location; account of illness. Call Sunday, 2-5 p. m., 5542 Idaho.

BEAUTY SHOP—West End; excellent location; good business; cash. Box L-317, Post-Dispatch.

BEAUTY SHOP—On busiest West End section; good business; rent $20; $200. CA. 1296W.

BEAUTY SHOP — Sacrifice, $150. 6723 West Florissant.

BEAUTY SHOP—Call FOrest 4140.

BEAUTY SHOP—West, rooms, cheap rent. Apply 4451 Page.

BEAUTY SHOP—36xx S. Grand; good location. Box L-55, Post-Dispatch.

BOARDING HOUSE—5300 west, 11 rooms, filled, income $300; price $700; terms. Apply 4451 Page.

Grocery, meats, fine business; Columbia av.

Grocery, meats, real proposition; N. Kingshighway.

We have six more bargains. Call
BASSKIN SALES CO.,
520 Wainwright Bldg. CH. 4879.

GROCERY AND MARKET—Doing a nice business in a thriving little manufacturing town; complete stock and fixtures; will sell all or any part; owner has other interests. Herculaneum Bldg. & Loan Ass'n, Herculaneum, Mo.

GROCERY AND MEAT MARKET—Everything new, best equipment in new building, living quarters; low rental and good going business; good reason for selling; bargains; $1500 will handle. Box L-14, Post-Dispatch.

GROCERY, DELICATESSEN—3.2 beer; S. Kingshighway corner location; wonderful opportunity; reason for selling, leaving for Texas. PRospect 8158.

GROCERY, MEATS, TAVERN — $550 weekly; A1 fixtures; $1200; purchaser take inventory of stock. Box P-294, Post-Dispatch.

GROCERY-MARKET — Complete; $550; electric refrigeration; must sell. 6058 Maple.

GROCERY, MEAT MARKET — $30,000 yearly sales; live location; no competition, must leave town. Box L-121, Post-Wis.

GROCERY—Meat and tavern; good location; no competition; will consider a partner. PRospect 8328.

GROCERY STORE—Clean stock, established 35 years; account sickness or will rent space. Box L-106, P.-D.

GROCERY-DELICATESSEN — Refrigeration, large stock, excellent business; priced cheap; rooms. HI. 6974.

GROCERY-MEAT MARKET—$2300; can be handled on terms; Wood River, Ill. Box L-159, Post-Dispatch.

GROCERY-MARKET—For clear farm, Frigidaire. Write 6236 Lenox, Phone CAbany 2672.

GROCERY AND MEAT MARKET—Fixtures for sale. Apply 5644 Pershing.

GROCERY-MEAT — A. F.; good location. 7218 Michigan.

GROCERY-MEAT—Price low for quick sale Box O-321, Post-Dispatch.

GROCERY—And market, 5400 Easton. FOrest 3190. Call Monday.

GROCERY AND MEAT MARKET—North; retiring, $700 weekly. Box L-349, P.-D.

CONFECTIONERY—Delicatessen, school lunch, near schools, good business, long established; sacrifice quick sale. 5208 Cates.

CONFECTIONERY—Delicatessen, corner; low rent; priced low; real buy. 1239 Aubert.

CONFECTIONERY—Well stocked; doing $25 daily; 4 living rooms; rent $20; make offer. 2703A Lafayette.

CONFECTIONERY-GROCERY — Near two big schools; priced low for quick buyer. 4017 E. Lynwestead.

CONFECTIONERY AND TAVERN—In South St. Louis; well established; a real bargain. Box L-280, Post-Dispatch.

CONFECTIONERY — Grocery; reasonable; display fixt., cases, clean stock; living quarters; rent $20 month. EV. 8884.

CONFECTIONERY—With 3 living rooms, closed account sickness, near school, factory, cheap. 1006 Cherokee.

CONFECTIONERY, carry-out at Perpetual Help School; 3 rooms, bath; good business; sickness; bargain. 2028 College.

CONFECTIONERY—Delicatessen, good corner; no agents. Box O-134, Post-Dis.

CONFECTIONERY—2 living rooms; heat; good business. 4626 Delmar.

CONFECTIONERY—Soda fountain, display box; $18 daily. 2209 S. 39th. JE. 3728.

CONFECTIONERY—Grocery; living rooms. 6434 St. Louis.

CONFECTIONERY—$100; 3 rooms, rent $20. 4458 St. Louis.

CONFECTIONERY-grocery; good business; price $1100. CO. 9328.

CONFECTIONERY—Near school and park; reasonable. 1009 Central.

CONFECTIONERY—Variety; no competition; living rooms. 2317 Nebraska.

CONFECTIONERY—In county; $20 daily; living room. Apply 4021 Lindell.

CONFECTIONERY—Sacrifice, $150; must be sold. 3238 Magazine, cor. Bacon.

CONFECTIONERY

SALE

RGAINS IN
NESSES

WLING & BILLIARD
PARLOR

y equipped; has bar in connec-
established over 10 years; original
over $10,000; owner must sell ac-
siclmess; will sacrifice for $2000;
tigate at once; terms arranged.

FLORIST

th Side commercial district—es-
hed 10 years; rent only $50; heat
hed; doing extensive profitable
ness; fully equipped, also Frigidaire
storage box; price $1250; terms
ged.

ELICATESSEN AND
CONFECTIONERY

LIGHT LUNCHES

th Side corner; has 3 living rooms
ed; has very latest fixtures and
ment; selling account sickness
ss will earn big profits; has no
tition; price $1250; includes all
es and stock; terms arranged.

OCERY AND MEAT
MARKET

th Side; has finest equipment and
refrigeration; carries clean
established 4 years; receipts
d $300 weekly; rent only $20
leasing city; will sacrifice for
0, terms arranged; books open to
ction.

ALES CORP.
nt GA. 0197

REPAIR SHOP—2809 N. Goodfel-
bargain if sold immediately.

R SHOP—Small store; establish-
years; owner leaving; replies 2234
man. CA. 7779W.

RN—GRAVOIS AND WEBER RD.;
ER LEAVING CITY; NEW RES-
NT BUILDING; 30x34; LIQUOR
NSE; NEW FIXTURES, EQUIP-
MENT; DELCO HEATING SYS-
M; OIL BURNER; COMPLETE
HWAY TRADE; A SPLENDID
INESS; WILL SACRIFICE. SEE
RINKOP, 3621 S. GRAND.
3040.

RN—70 miles south, 61a Highway;
utiful grove; noted for its fish-
ers and high-class dances; cabins
stuff; a real money maker;
00. See Mackley, Farmington.

RN—Best stand; Highway 30; 14
s; $800 buys building, 24x40, Delco
Box E-258. Post-Dispatch.

RN—Big license; good business;
thwest St. Louis; $950—no pikers.
L-120. Post-Dispatch.

RN—Liquor license; established busi-
4 one of the best locations on Is-
vere. 277 De Baliviere.

CRN—North Side; gold mine for
ler. Box L-26. Post-Dispatch.

RN—Good location, can't handle
; good profits. Monday
, 3947 West Pine.

RN—For sale good location for hard
on Jefferson.

RN—Kitchen fixtures, bar, 2
s; $600 buys building, 24x40, Delco
Box E-258. Post-Dispatch.

AIR COMPRESSOR and paint spray out-
$2 up. 1118 N. Taylor.

AIR COMPRESSOR—Curtis, 3x3½g. 3606
Enright.

AIR COMPRESSOR Filling station
pumps, motors. 3647 Wabada. EV. 3037.

AUTO REPAIR SHOP EQUIPMENT—Used,
what's left; dirt cheap. 4045 Potomac.

BAND SAWS—12-in. new, bargain, $14.95;
aper, $5.95. Steiner, 5751 Easton.

BENCH LATHE, 7"x30". Dalton, with
chuck and motor. 2325 N. Ninth st.

BENCH LATHES—METAL TURNING,
$90.50. KLAUBER, 320 S. 3D.

BLACK & DECKER electric grinder on
EV. 8366.

BOILER—Hot-water heating; 1000-ft.
ity; cheap. Wm. Smith Htg. Co.,
9 Duncan.

COMBINATION woodworker band saw,
planer; lathe; electric drill; all in one;
bargain. Schorr, 1601 Market.

DRILL PRESS—CHEAP. 3606 ENRIGHT.
9006.

DRY-CLEANING EQUIPMENT—Complete;
758 N. 53d. E. St. Louis.

GARAGE EQUIPMENT, sheet metal, ma-
chine shop equipment. Segal, 907 Mar-
ket. GA. 8937.

GARAGE EQUIPMENT—Of all descrip-
tions; low prices. See Schorr, 1601 Mar-
ket.

IRONING MACHINE—And
$75. Millberry 3917.

JIG-SAW—Craftsman Machinery, Delta motor
driven; new; used 2819 N. Ninth st.

MACHINERY, motors, tools, any descrip-
tion, bought, sold. 907 Market.

MILLING MACHINE—Wtd.—Miller-Klein-
maschine preferred. Box E-359, Post-Dis.

MOTORS Wtd.—Machinery, any description.
Bring to Steiner, 5751 Easton.

PAINTED immediately, one used single head
sanding machine; must be in good con-
dition; will be used right. Robert Peter,
Baden, Ill.

MACHINERY FOR SALE

NEW & RECONDITIONED—SAVE MONEY

Belting. Pulleys.
Rubber Belting. Shafting.
Fiber Belting. Bearings.
Leather Belting. Sprockets.
Belting. Chain
Belting. Gearing.
Repairing. V Drives.
Fasteners. Transmissions.

Write, 20, for our catalog.
ER PULLEY AND BELTING CO.
Delmar. St. Louis, Mo.

WALKER STANDS at $1.50; Alemite
grease gun, perfect, $19.50; Hall hone,
new, $16; 3-gallon fire extinguishers,
$1.85; $7; portable compressor, $17.50;
many other things; hurry; private; be-
fore 10 a. m. 4045 Potomac.

WARNER & BROWN MACHINERY CO.,
exchange, machine tools; wood-
machinery tinners' tools; new,
Ninth. CE. 8559.

WORKSHOP—Power tools. See dis-
play. Lang Saw Co., 1009 N. Broadway.

MOTORS Rewound Rebuilt Repaired $2 Up

Up—used ½ h. p. motors, $3 up
1 MOTORS, 5756 Kennerly EV. 4418

MOTORS—500-volt D. C., 200, 250, or
300 H. P., in good condition, must be
cheap for temporary service; please de-
scribe 3 mile away, and where inspection
can be made, and price. Box N-68.
Post-Dispatch.

MOTORS—Sell or rent; all sizes; new and
used; winding, repairing and installing.
Home Electric Co., 221 Market st.

MOTOR—A. C., 2 h. p., single phase,
$12.50; 2-wheel trailer; good tires, $6.
2320 Wagner.

MOTORS—½ to 3 hp. A. C., 20 hp. and 1
hp. d. c., wiring, repairing. Snider Elec.
CEn. 9339.

MOTOR—New Wagner, ½ h. p.; reason-
able. HI. 2267. 3179 Hampton.

MOTORS—Bargains; new Emerson, ¼,
$7.50; 1-3, $9.95. Steiner, 5751 Easton.

MOTORS—¼ to 20 h. p.; a. c.; bargains;
we trade. Superior Electric, LAc. 8751.

MOTORS—All sizes, 1913 Washington av.
Hornbeck & Hardie Electric Co.

MULTICOLOR printing press; must sell
today. 2615 Victor.

new, used and rebuilt equipment of the
following description: Tractors, graders,
scrapers, crawler wagons, air compressors,
rock drills, pavement breakers, concrete
mixers, pumps, crushing and screening
plants. Joseph Sesi Tractor & Equip-
ment Co., 1510 N. 13th. CEntral 8025.

PAINT SPRAY OUTFIT, $10; compressor,
4x4½, motor ¼ $3; up to 10 h. p.
2819 N. Ninth st.

PAINT SPRAY OUTFITS—Bargains; we
buy, trade, rent. 3419 S. Grand.

PRINTING PRESS—7x11; Pearl, $30. MU.
6176. Call Sunday.

PRINTING PRESS—Cutter, stitcher, wood
type; prices right. 617 N. Compton.

SAW TABLE—Good condition; sell cheap.
Eschman, 21st and Chouteau.

SCANNER'S—Robinson brake square shear,
double seamer, punch machine. Box P-
357, Post-Dispatch.

Farm Machinery

SGANG PLOW—Sulky plows, all kinds
farm machinery. 4224 Evans.

TRACTORS—Plows; parts form machin-
ery; engines. 10919 Riverview drive.

MISCELLANEOUS WANTS

ACME IRON & METAL CO.
6500 EASTON. EVERGREEN 9920.
BUYERS OF SCRAP IRON AND METAL.
WHOLESALE AND RETAIL.

BAKE OVEN Wtd.—Middleby; small. Box
O-387. Post-Dispatch.

BAKE OVEN Wtd.—Middleby, 3825 Bay-
less rd.

BROOK OR VAT Wtd.—55-gallon, also one
buffer and one emery wheel, with mo-
tors. Must be reasonable. Box N-14.
Post-Dispatch.

COUNTER ICE CREAM FREEZER Wtd.—
Small, for cash. Write Hohman's Place,
2221 Lemay Ferry rd.

DRAFLEX Wtd.—Approximately 4x5; must
be in first-class condition. RO. 0232.

GUNS—10, 12, 16 inch oscillating; a. c.;
price condition. Box B-324. Post-Dis.

GUNS Wtd.—Tools, motors, shotguns, etc.;
cash. FR. 9006. 3606 Enright.

HORSES AND VEHICLES
Wanted

Will Several teams for sum
k; must be reasonable. Box L-99,
t-Dispatch.

For Sale

MULES—Pair and harness, $150;
ing 8-4bors. 1321 N. Broadway.

SLE HARNESS—New, $17; used
set; collars, 2031 Market.

HARNESS—Double, single; used
ars 2104 Franklin. J. Piel.

HARNESS—New; collars; reduc-
sale. FR. 7267. 4053 Chouteau.

MARES—Good workers.
89 Wells.

WAGON—Harness and collar for
2818 N. 19th.

good horses, mares and mules, see
wenstein, 1121-23 N. Broadway.

horse wagons, harrows, plow
wers; cultivators, sacrificed. 4224
ans.

RSES—2 new collars, bridles, ride
s, saddles. 1212 N. Broadway.

RSES AND MULES—20 head; 15 head
cattle; also full and complete line of
m machinery. Ben Wirth. Clay-
n, Missouri rds. Telephone WAl. 5150.

RSES—Pair and mare; Art Britt-
; mules and colts; Kingshighway at
ny.

RSES—Single, suitable for farm; sound,
; 1 mile St. George.

RSES—One team; good condition. 8922
ans.

RSES—Small, chunky. 2206A S.
h.

RSES—$30 up; horses, implements,
on. 2 Broadway or Bellefontaine rd.

RSES—10 2-year-old, registered gelding
mares, 2 and 4 years old; 3-year-old
; stock saddles horses; a stock
ddles; will sell or new hard
. Gardner Halls Ferry rd.

MULES and horses, $100; team, 4
ars and 3 mules, horses, colts and har-
s. 5th and Biddle.

RSES—Sell or rent; all sizes; new and
ed; wagons, harness and saddles.
Home Electric Co., 221 Market st.

RSES—A. C., 2 h. p., single phase,
$12.50; 2-wheel trailer; good tires, $6.
2320 Wagner.

RSES—½ to 3 hp. A. C., 20 hp. and 1
hp. d. c., wiring, repairing. Snider Elec.
CEn. 9339.

RSES—New Wagner, ½ h. p.; reason-
able. HI. 2267. 3179 Hampton.

MOTORS—Bargains; new Emerson, ¼,
$7.50; 1-3, $9.95. Steiner, 5751 Easton.

MOTORS—¼ to 20 h. p.; a. c.; bargains;
we trade. Superior Electric, LAc. 8751.

MOTORS—All sizes, 1913 Washington av.
Hornbeck & Hardie Electric Co.

MULTICOLOR printing press; must sell
today. 2615 Victor.

new, used and rebuilt equipment of the
following description: Tractors, graders,
scrapers, crawler wagons, air compressors,
rock drills, pavement breakers, concrete
mixers, pumps, crushing and screening
plants. Joseph Sesi Tractor & Equip-
ment Co., 1510 N. 13th. CEntral 8025.

PAINT SPRAY OUTFIT, $10; compressor,
4x4½, motor ¼ $3; up to 10 h. p.
2819 N. Ninth st.

PAINT SPRAY OUTFITS—Bargains; we
buy, trade, rent. 3419 S. Grand.

PRINTING PRESS—7x11; Pearl, $30. MU.
6176. Call Sunday.

PRINTING PRESS—Cutter, stitcher, wood
type; prices right. 617 N. Compton.

SAW TABLE—Good condition; sell cheap.
Eschman, 21st and Chouteau.

SCANNER'S—Robinson brake square shear,
double seamer, punch machine. Box P-
357, Post-Dispatch.

Farm Machinery

GANG PLOW—Sulky plows, all kinds
farm machinery. 4224 Evans.

TRACTORS—Plows; parts form machin-
ery; engines. 10919 Riverview drive.

MISCELLANEOUS WANTS

ACME IRON & METAL CO.
6500 EASTON. EVERGREEN 9920.
BUYERS OF SCRAP IRON AND METAL.
WHOLESALE AND RETAIL.

BAKE OVEN Wtd.—Middleby; small. Box
O-387. Post-Dispatch.

BAKE OVEN Wtd.—Middleby, 3825 Bay-
less rd.

BROOK OR VAT Wtd.—55-gallon, also one
buffer and one emery wheel, with mo-
tors. Must be reasonable. Box N-14.
Post-Dispatch.

COUNTER ICE CREAM FREEZER Wtd.—
Small, for cash. Write Hohman's Place,
2221 Lemay Ferry rd.

DRAFLEX Wtd.—Approximately 4x5; must
be in first-class condition. RO. 0232.

GUNS—10, 12, 16 inch oscillating; a. c.;
price condition. Box B-324. Post-Dis.

GUNS Wtd.—Tools, motors, shotguns, etc.;
cash. FR. 9006. 3606 Enright.

BUILDING MATERIAL FOR SALE

# 500 !! CLOSE OUTS !!

DOORS FORMERLY PRICED UP TO $15



Birch, Oak, Gum, Mahogany, Inside & Outside Doors, As Low as $2.00



W I N D O W S — As Low as ..... $1.75

SLEEPING PORCH SASH, BARN SASH ODD SASH ..... 50c

ALL STYLES AND SIZES

3509 LEMP AV. RED E MADE LA. 2156
MILL WORK

MACHINERY WANTED

Williams hammer mill.
50, 60, 75 h. p. oil engines.
firebox and tubular boilers.
motors, air compressors.
gas and electric hoists.
rock ironworking machinery.
JOHNSON & SON MACHY. CO.,
1211 Hadley st.

Call for all kinds of machinery, motors,
boilers, tanks, etc. Schorr, 1601 Market.

CASH for machinery; will pay
amount. CAb. 7347W.

MOVIE CAMERAS, projectors or films
wanted for quick cash. 5870 Easton.
EV. 6950.

OPERA CHAIRS Wtd.—Between 300 and
400 used opera chairs. Box L-141. P.-D.

PAINT SPRAY GUN Wtd.—De Vilbiss or
Binks. NE. 1212.

RIFLES — Shotguns; unredeemed; micro-
scopes. Pearlman, 1701 Market. GA.5820

SHOTGUNS, rifles wanted; pay cash. 2621
Olive st. FR. 3400.

SHOTGUN Wtd.—Automatic, pump or dou-
ble barrel. RI. 4719.

SMALL PRINTING EQUIPMENT Wtd.—
Type, etc. Boyer, 1741 Missouri. GR.0114

VAULT DOORS Wtd.—
Box N-141. Post-Dispatch.

WANTED—Good late model permanent
waving machine and gas hair dryer. K.
F. Kleppisch, Bowling Green, Mo.

WARDROBE TRUNK Wtd.—Man's; full
size; good condition. FOrest 2400, room
605.

MISCELLANEOUS FOR SALE

ATTRACTIVE BARGAINS
IN USED MATERIALS
PIPE AND FITTINGS, ALL SIZES
FOR ANY PURPOSE.
I-Beams, Angles, Channels, Rods
BOILERS AND RADIATORS, HOT
WATER, STEAM. Delivered or Installed
BATHTUBS, LAVATORIES
Toilet Sets, New Vitreous, Complete
ST. LOUIS IRON & SUPPLY
16th and Clark GA. 9058

ADDING MACHINE, typewriter, radio,
floor lamps, miscellaneous furniture,
Ruud heater, stencil machine, office fix-
tures, bicycle, oil burner, banjo. LA-
clede 8206.

ASBESTOS or asphalt roof-coating, $1.75
per 5-gallon kit; very best quality. Mis-
souri Steel & Wire. 1406 N. Broadway.

ASPHALT emulsion, roof-surfacing, water-
proofing, general coatings, industrial
flooring, non-skid stair treads, etc. Mis-
souri Steel & Wire. 1406 N. Broadway.

ASHPIT—Heavy steel plate, $25 value,
$12.95. Independent, 1119 Chestnut st.

ASH PITS—Heavy steel, galvanized, corru-
gated, $12.50. Mo. Steel & Wire Co.

BATH OUTFIT—Built-in tub, pedestal lav-
atory, toilet. 3635 Laclede.

BATH TUB—Built-in; new; $15. Inde-
pendent, 1119 Chestnut st.

BLOWER—Buffalo No. 2 with ¾ horse-
power AC motor; bargain. Independent,
1119 Chestnut.

BLUE PRINT—Vertical steel and plan file;
fireproof. Apply building superintend-
ent's office, Stix, Baer & Fuller.

CAMERA—1CA, 10x15 CM Zeiss F4.5
lens. Cooper Hewitt light 6 c. 5x7
mounts. Box W-144. Post-Dispatch.

CAMERA—Graflex, Georz lens, $30; mini-
ature, F. 3.5 lens, $25. GR. 6422.

CAMERA—4x5; graflex and Flens, 4x5.
3671A Blaine.

CAST iron sectional heating boilers; used;
bargains. 6834 Market.

CINDERS—Commercial Building; southeast
corner 6th and Olive. MA. 2392.

COAL WATER HEATER — Radiators,
sinks, toilets, boilers, tanks, heaters. 3635
Laclede.

CORRUGATED roofing, ridge rolls and
lead-headed nails, eaves troughs, con-
ductor pipe and sheet metal products.
Missouri Steel & Wire Co., 1406 N. B'way.

CREOSOTE—30c gallon; liquid tar, 25c
gallon. Missouri Steel & Wire Co.

DANCE MASTER—Music box; National
cash register; bargain. 3952 Nebraska.

DISHWASHER—$5; fits sink; $10
value. Independent, 1119 Chestnut st.

DOG KENNEL — Non-climbable fence.
Missouri Steel & Wire Co., 1406 N. Bdwy.

ELECTRIC BATH CABINET—Perfect con-
dition; cheap. CA. 7940J.

ELECTRIC HOT-WATER HEATER—New;
bargain. Independent, 1119 Chestnut.

ELECTRIC LIGHTING FIXTURES—Visit
our display room for latest designs. Mis-
souri Steel & Wire. 1406 N. Broadway.

ELECTRIC MOTOR—½ h. p.—Automatic;
new; $28.50. Independent, 1119 Chestnut

FISCHER X-ray equipment; tanks and ta-
ble, cassettes and film storage box; rea-
sonable. STerling 1170.

FREEZE-OUT PLUGS—Exact size of
nickle; 75c per 100; $5 per 1000. Nov-
elty Sales. Box 123, Madison, Ill.

GALVANIZED FLAT SHEETS — Seconds;
bright, new stock; looks like prime; 30
ga., 30"x96"; 79c; 28-ga., 28"x120";
96c; 26-ga., 36"x78", 95c per sheet; 40
sizes and gauges, proportional prices.
Missouri Steel & Wire Co., 1406 N. B'way.

GAS BURNER—New, with automatic con-
trols, approved by the underwriters;
$57.50. Independent, 1119 Chestnut.

GAS FIRED, HOT AIR FURNACE—Re-
bargain. Independent, 1119 Chestnut st.

GAS HEATER—Double copper coil; new;
$4.15. Independent, 1119 Chestnut st.

GAS STEAM RADIATORS
Clow, all sizes; latest style; real bargains.
BESSINGER'S, 1007 Market st.

GOOD RACER—Boy's coaster, $9.50 each;
good condition. 4968 Northland.

HARDWARE CLOTH — Galvanized; sec-
onds; different widths; any length. Mis-
souri Steel & Wire, 1406 N. B'way.

HOTBED SASH—4x6 glazed, $4.50; 1x12,
16, white pine, 80c. CO. 0375.

HOUSE PAINT—$2 value; special, $1.49
per gallon. Independent, 1119 Chestnut.

INDUSTRIAL FLOORS for factories and
warehouses; covers worn-out wood floors.
Missouri Steel & Wire, 1406 N. B'way.

INVALID CHAIRS—Rented, sold, bought.
Cord Storage Co. MUberry 5970.

INVALID CHAIRS—Reds; sell, rent; sick
rooms supplies. 4219 Olive. JE. 1768.

LICKTONIC — Medicated salt for cattle,
horses, sheep and hogs; cartons exposed
to moisture, contents OK; Landauer Chem-
ical Co. products. See per 25-lb brick.
Missouri Steel & Wire Co., 1406 N. Bdwy.

MANURE—For lawn and flowers; we de-
liver anywhere. HI. 6475.

NAILS—Mixed; used; 90c keg. Goldstein
Sales & Hdw., 1305 N. Broadway.

NATIONAL HOUSING ACT—Let us be of
service to you on your home improve-
ments. Missouri Steel & Wire Co.

MEAT DISPLAY BOX—10-ft. Frigidaire;
Sunday morning. 2225 Pestalozzi.

OIL BURNER—Electric, new, $75; regular
$150. Independent, 1119 Chestnut st.

PACKING boxes, 25c; 10-gal. cans, 10c.
808 Warren. Afternoons.

PERMANENT WAVE MACHINE—$40;
perfect; 24 heater. 4204 Manchester.

PIN GAMES for home use; $2; formerly in
stores. 3003 Lemp.

PIN GAMES—1c slots; good order; com-
plete; $3.50. 4106 Shaw.

RECONDITIONED

PIPE

FITTINGS—VALVES
Goldstein Sales & Hdw.
305 N. Broadway, St. Louis. GA. 1505.

PIPE For All Uses, Also Fittings
IRON Reconditioned and Guaranteed.
I-Beams, Angles, Channels, Rods
Tanks, Boilers, Radiators, etc.
WOLFF PIPE & IRON CO.
120 TYLER ST. CENTRAL 5150

CENTRAL PIPE AND SUPPLY
SECOND-HAND PIPE
Radiators, building iron, angle beams, re-
inforcing rods, belts, fittings, all kinds;
tanks, motors and machinery.
2109 N. BROADWAY, CH. 9125.

MISCELLANEOUS FOR SALE

PIPE—New, black and galvanized; whole-
sale prices. Independent, 1119 Chestnut.

POOL TABLES—2 late model Brunswick-
Balke; reasonable. 7724 Gravois. FL.
9965.

QUILT PIECES—100 guaranteed prints,
20c; 200, 35c; quilting frames; regular
size, $1; postpaid. Remnant Mart, Cen-
tralia, Ill.

QUILT—Trellis, Lone Star and Flower Gar-
den tops. Mrs. F. Meyer, Box 239,
route 4, Overland, Mo.

ROCK WOOL home insulation. Missouri
Steel & Wire Co., 1406 N. Broadway.

ROOFING PITCH—Asphalt and coatings,
roofing and building papers. Missouri
Steel & Wire Co., 1406 N. Broadway.

ROTARY CONVERTER—Century, for ra-
dio or .con service; input 115 volts, d.
c.; 4.5 amps; output, 110 volt, a. c., 2.3
amps. Price, $50. 1207 Mart Bldg.

SCALES—Grocery, vegetable, platform; all
makes; cheap. 7410 Manchester.

SEPTIC TANKS — Copper bearing steel,
Missouri Steel & Wire Co., 1406 N. B'way.

SHOE REPAIR OUTFIT—Complete.
BENSINGER'S, 1007 Market st.

SILK QUILTS—Wilton rugs, man's suit,
violin. 4878A Kossuth.

THEATER CHAIRS—400; upholstered
seats and backs; will sell very cheap.
Bensinger, 1007 Market.

TILE—Clay, ceiling, floor and wall, Azrock
asphalt floor, for home, office or store.
Also rubber tile for same purposes. Mis-
souri Steel & Wire, 1406 N. Broadway.

UNION CARBIDE — For home lighting,
$5.40, 100 lbs. Missouri Steel & Wire.

USED COTTON DUCKING
24-in. wide; average roll, 40 ft.; 2c sq. ft.
Goldstein, 1305 N. Broadway.

VITREOUS CLOSET—Complete; new;
$11.85. Independent, 1119 Chestnut st.

WALLBOARD — Standard weight per 100
sq. ft., $2.85; light wallboard 1½c sq.
ft. Beautifully grained wood veneer, 3-ply
¼" fir, 4c; hemlock, 3½c sq. ft. Also
other sizes. Missouri Steel & Wire.

WHITE LEAD—First quality; $9.50 per
100. Independent 1119 Chestnut st.

OIL BURNERS

OIL BURNERS — Reconditioned, installed,
with guarantee. Low price. FR. 4700.

SAFES

OVERSTOCKED—Fire and burglar proof
safes and vault doors; prices reduced 40
per cent; expert service department.
Howe Scale Co., 3901 N. Broadway.

SAFES—Safe cabinets, all sizes; bargains.
Bensinger's, 1007 Market.

BUILDING MATERIAL

Wanted

SEVERAL hundred tons of crusher-run for
streets in subdivision. Box L-82, P.-D.

For Sale

LUMBER

All sizes, used, at a big saving. I-beams,
angles, posts for construction work.
Boilers and Radiators for Heating Plants.
Plumbing Supplies.
ST. LOUIS IRON & SUPPLY CO.
14th & Poplar. GArfield 9058.

AALCO WRECKING CO.
3132 LACLEDE. JE. 4755.
All building materials, doors, windows;
lumber like new; very low prices.

"Real Floor Tile Bargain"
9c to 12c per ft., including white.
BALL LUMBER & SUP. CO., CLAYTON

ALL material in Rumsey estate, largest
wrecking job in city; anything you
may need in used building material; lots
of brick. MADISON WRECKING CO.,
801 N. First. CHestnut 5165.

PUBLIC DUMP
801 N. First. CHESTNUT 5165.

BRICK—100,000 whole hard machine
pressed; near Free Bridge. See foreman
on job. 200-2 S. 1st st.

BRICK—Sheeting, flooring, all kinds, di-
mension lumber. 21st and Chouteau.

BRICK—HARD, RED; CHEAP.
GARFIELD 9058.

BUILDING for sale to wreck. Call 1908
N. 15th st.

CINDERS, all you want, 5 tons, $3.50 de-
livered. GA. 3052.

HARD BRICK, $3 per 1000, on ground.
7th and Walnut.

LUMBER—Hard red brick, foundation
rock, also 500 feet of sprinkler system.
Murphy, 1st and Sidney, or PR. 1305.

LUMBER—1x6 flooring boards and drop-
siding, 3½c ft. CO. 0375.

LUMBER—All dimensions, doors, windows;
cheap. 2520 S. 11th.

PERCH STONE—200; 100,000 brick, 50,-
000 feet of lumber. Second and Carroll.

PORCHES—And stairs with banister, ready
made, cheap; mirrors beveled plate 18x36
with or without carved beautiful fire
mantles $3. 4521 Papin, JE. 5654.

USED sheeting 2x6, 2x8, 2x12; 8 to 16
feet long; rock sand and I beams, cheap.
County, 8058 Page.

WRECKING 40 houses, furnish anything
from 1 brick to a complete building;
frame or brick to wreck or move. Better
Buy, Building Moving. (See Building Per-
mits in Daily Record), 4521 Papin.
4010 Clayton. JE. 5654.

BOOKS, PERIODICALS WANTED

GOOD PRICES paid for sets and miscel-
laneous. Call Monday, 8 till 6. GA. 9208.

WORLD BOOK, Comptons; Book of
Knowledge. My Book House. CA. 4516.

BOOKS, PERIODICALS FOR SALE

BOOKS bought. Full value paid. An-
drew's Book Store, 3140 Olive.

CLOTHING WANTED

RICH PAYS GOOD PRICES FOR Men's Clothing, Shoes,
Old Gold, Pools, also Shotguns, Rifles and
Trunks. Auto Calls. CH. 6334. 903 Market.

$5 to $15 Pay for used suits, over-
coats. 1105 Franklin.
GARFIELD 7021. GELBER.

NEW DEAL CO. Pays Attractive prices for Ladies'
Men's Clothing. JE. 9954. 2625 Franklin

APPAREL Wtd.—Pay $6 to $20 for
men's suits, pants, shoes,
dresses. CAbany 5206.

OLD clothes wanted badly and we pay at-
tractive prices. Singer, The Tailor,
2918 Market. FR. 6915.

LADIES' SUITS Wtd.—Sport coat, topcoat.
1553 S. 39th. GRand 4905.

CLOTHING FOR SALE

REAL BARGAINS
IN MEN'S SUITS
LADIES' COATS AND FURS.
Selected from the wardrobes of the
wealthy. Wonderful buys. Save money.
SOCIETY WARDROBE EXCHANGE.
3109 S. GRAND.

COAT — Beautiful fur trimmed; suits,
dresses, size 16; cheap. EV. 4215.

OVERCOAT—Navy blue chinchilla; size
44; cost $75; $10. GRand 6406.

SALE on new suits, value $25 to $35, for
$20 and $32.50; some 2 pants; allow-
ance of $5 on your old suit. 1105 Frank-

SUIT—Brown hand-knit boucle; reasona-
ble; size 14-16. GA. 6454.

WINTER COAT—Ladies' fur trim; size
40; $5. 3221 Russell pl., Sunday a. m.

STORE AND OFFICE FIXTURES

Wanted

ADDING MACHINE Wtd.—Must be rea-
sonable. Box L-304, Post-Dispatch.

CASH REGISTERS Wtd.—And office fix-
tures; high prices paid. CH. 6235. FO.
7825.

COMPTOMETER Wtd. — And adding ma-
chine. Box L-291, Post-Dispatch.

FOUNTAIN Wtd.—12 to 18 feet; also
carbonator. Box L-3. Post-Dispatch.

KARDEX CABINETS Wtd.—Preferably 6x
4 or 8x5 size; must be priced right.
Box E-266, Post-Dispatch.

For Sale

WE SOLICIT YOUR RENT ACCOUNTS—
A. K. FEINBERG, 2914 Union. EV. 4900.

AUTOMATIC feed mimiograph, $45; elec-
tric mimiograph, $85. Pruitt, 1422 Olive.

AUTOMOBILE METAL PARTS—Bins; ex-
cellent condition.
STEINER-FAHRENKROG. 3101 Locust.

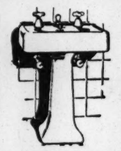
CASH REGISTERS
10,000 SECONDHAND
NATIONALS AND REMINGTONS
AT BARGAIN PRICES
Cash Paid for Old Registers.
THE NATIONAL CASH REGISTER CO.
1112 Olive st. CEntral 3060.

PLUMBING SUPPLIES FOR SALE

USED PLUMBING & HEATING NEW
GUARANTEED FACTORY CLOSE-OUTS



RANGE BOILERS $49.95 TESTED



Slightly Imperfect FACTORY CLOSE-OUTS Pedestal Lavatories Vitreous China, Special Wall Lavatories $6.95 $1.95 up

CLOSET OUTFIT

Guaranteed New, slightly imperfect $9.45

Bath Tubs, $4.95 Up; Flat Rim Sinks, 95c Up
Septic Tanks, Steam Boilers, Water Boilers

SALVAGE WRECKING & SUPPLY CO.
4563 EASTON Mail Orders Accepted Free City Delivery RO. 2005

Our REGULAR Prices Are LOWER!
CHECK THESE VALUES—Satisfaction Guaranteed
Anything for Your Bathroom



BUILT-IN TUBS.
Corner recess. Complete with fittings ..... $19.75 Up
Leg Tubs ..... $5 up

TOILET OUT FITS. Complete. Chrome fitting with seat ..... $10.95
Kitchen Sinks, 42 inches ..$12.45

Complete Bathroom Outfit
Consisting of TUB, closet outfit, lavatory with fittings ..... $36.75
FREE With Every Purchase 50c Hand Shower to fit any faucet.

SUBSTANTIAL ALLOWANCE ON YOUR OLD PLUMBING FIXTURES

KOPMAN BROS., 2014 FRANKLIN
GA. 8227

STORE AND OFFICE FIXTURES

For Sale

REPOSSESSED
Bar and Tavern Fixtures

Complete, including back and front bars, coolers, coil and novelty boxes, tables, chairs, booths, etc., for balance on mortgages; cash or terms.

Also new custom-built, any size or finish, layouts and specifications cheer-fully given; no obligations; get our low prices.

Big stock reducing sale on all butch-er and grocery fixtures complete, also restaurants, confectionery, delicatessen, millinery, drug store and cigar store outfits at rock bottom prices. Cash or convenient terms; wonderful opportunity to buy fixtures right.

MELMAN FIXTURE CO.
818 N. 7th St. CEn. 5990

UNUSUAL VALUES
IN STORE FIXTURES
NEW AND RECONDITIONED

Bars—Taverns.
Restaurants and Hotels.
Butcher and Grocery.
Bakery and Confectionery.
Drug Store and Delicatessen.
Soda Fountains and equipment.
Frigidaire-equipped electric plug-in dis-play refrigerator cases.
Cash Registers—Scales—Slicers.
Safes—Typewriters—Adding Machines.
Liberal allowance on old fixtures; also taken in as down payment.
SELLING AT LOW CASH—TERMS
BENSINGER, 10th & Market

WE BUY AND SELL
USED DESKS—OFFICE EQUIPMENT

DESKS Anything for the office.
CHAIRS Six floors of used office
TABLES equipment.
SAFES
FILES All mechanical equip-
KARDEX ment guaranteed.
MIMEOGRAPHS Furniture refinished
DICTAPHONES by experts.

JORDAN-SCHEID CO., INC.
S. E. COR. 7TH AND MARKET

New and Repossessed
Store and Office Fixtures
Complete Repossessed Bar Outfit
700 Delmar Blvd. CE. 5444.

● Tables ● Cash Registers ● Desks
● Chairs ● Scales ● Chairs
● Stools ● Grinders ● Files
● Booths ● Steam Tables ● Safes
COMPLETE OUTFITTERS
STERN FIXTURE CO. CE. 5444
700 Delmar Bl.

Office Furniture
DESKS, CHAIRS, FILES
New Desks, Chairs, Tables, Files and Storage Cabinets at Low Prices.
SKINNER & KENNEDY
416-18 N. 4th. MAin 4910.

ALL KINDS OF FIXTURES
TAVERN, CONFECTIONERY, GROCERY, BUTCHER, OFFICE; NEW OR USED; EASY TERMS. THE HOUSE OF BAR-GAINS. RICKENSOHL FIXTURE CO., THE RED FRONT. 827 N. EIGHTH.

BUY FIXTURES AT HALF PRICE.
Complete outfits, cash or easy terms, be-fore buying see Delmar Fixture Co., 807 N. 8th.

BARBER FIXTURES — Complete set, very reasonable. WAbash 1270J.

BAKERY EQUIPMENT—Complete outfit; good condition. FL. 0705.

BEAUTY EQUIPMENT—Sacrifice.
3015 S. Jefferson.

BUTCHER BOXES—10-ft., Hussman, $65; 14-ft. Hussman, $95; Hobart combina-tion, $4750; barrel scales, $25; cash registers, $25. Peerless, 1900 Locust.

CASH REGISTERS
500 National; rebuilt and guaranteed; low prices; also bar registers.
BENSINGER'S 1007 Market st.

CASH REGISTER — National, black, $12.50. 3848 Page, 3d floor.

CASH REGISTERS
All sizes, makes. Jordan Scheid, 7th-Market

CIGAR STORE FIXTURES—Also factory equipment; safe and Sunstrand register. 408 Market st.

COMPLETE restaurant equipment; mod-ern; excellent condition; includes vitro-lite counter, large electric refrigerator, gas stove, etc.; can be seen at 4579 La-clede. APEX REALTY CO. MA. 4860.

COOLER—Large butcher icebox, good as new, very cheap. N. e. corner 2d and Carroll.

DESKS—Beautiful walnut executive desk, also other wood and steel desks, tables, chairs, bookcases, files, Kardex cabinets, stationery, lockers, steel shelving, com-plete Ediphone outfit, rugs, etc. 421 Kinloch Bldg.

DESKS—Tables, chairs, office equipment. Holstein Transfer, 816 N. 16th. GA. 8533

DESKS—Walnut, oak, flat top; also book-safes; bargains. 1834 Locust.

FILES — 9 Macy, 1 with locks, 4 and 5 drawer; 1 check file. 1834 Locust.

FILES—New, steel, letter and legal files, all sizes; real bargain. CEn. 0702.

FINE metal and glass private office par-tition; also two Art Metal tables. Bor-rowers' Loan Co., 723 Chestnut.

FIXTURE—Large dress case; cheap. 4371 Laclede.

FIXTURES—All kinds; bought, sold, West-ern, 819 N. 8th. GAr. 9652.

GROCERY AND MEAT FIXTURES—Com-plete. 4611 Macklind.

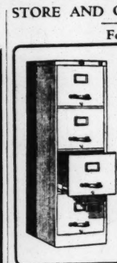
GOOD TRADE-INS at our factory ware-house; new bars, booths, etc., at low factory prices.
GENERAL STORE FIXTURE CO.,
814 N. Leffingwell.

GROCERIES, complete stock; fixtures, shelving, $350. 6922 Southwest. HL.9563

OFFICE EQUIPMENT, ALL OR PART
Executive desk with swivel chair, steel walnut typewriter and salesmen desks, steel letter files, counter type steel let-ter files with fireproof safe, Ediphone dictating, transcribing and shaving ma-chines, swivel and straight chairs. All like new.
LEHMAN PIANO CO., 1101 OLIVE ST.

STORE AND OFFICE FIXTURES

For Sale



Popular-Priced STEEL FILES Four Drawer
Letter Size
$14.00 to $43.00
Five Grades
Phone CH. 7100
BUXTON & SKINNER
306 N. 4th St.

LOW PRICES
We are complete outfitters for every line of business
GLOBE FIXTURE CO.
700 FRANKLIN
CH. 3933
CASH or TERMS

If you are looking for bargains in reconditioned or new office furniture come to ADAMS,
S. G. ADAMS CO.
MAin 2215
412 N. 6th St. 512 St. Charles St.

MEAT market

# *Flemington Like Western Mining Camp During Trial*

## Bartenders, Waitresses Overworked, Hotels and Streets Jammed — 6,000,000 Words Sent Out on Hauptmann Case.

By DAMON RUNYON.
(Copyright, 1935.)

FLEMINGTON, N. J., Feb. 16.—For more than a month we had in this pleasant little town in North Central New Jersey, a reproduction of an old-fashioned Western Mining camp, rising to its peak of excitement the last two days and nights of the Hauptmann trial.

Flemington now has settled back into the peace and tranquility that characterizes the average small Jersey town, but it will have the memory of a sudden surge of life, and pace, that it is not likely soon to forget.

This writer has been on the "battlefront" of many a big news event, but he has never seen anything like the Flemington of January and February, 1935, and especially the Flemington of the last few days of the trial, with hundreds of newspaper men and women, and telegraph operators, and camera men massed at one point, and thousands of visitors streaming through their lines, drawn by curiosity.

**An Unbelievable Picture.**

It is a well nigh unbelievable picture, except to those who have seen it, the two barrooms of the Union Hotel jammed to the walls with people, the air so fogged with tobacco smoke that faces can scarcely be distinguished, the clamor of voices, the shriek of laughter, the clatter of glasses.

Outside, in Main street, the troopers of the New Jersey State Police in their sky blue uniforms, pistols swinging from cartridge belts, walk up and down. Across the way lights are burning in the Courthouse, and in the jail where Bruno Richard Hauptmann paces his cell.

A mob stands in front of the hotel peering upward at the veranda, where the members of the jury trot up and down with a tremendous clatter, taking exercise. In the hallways are more troopers.

The room where the operators and the newspaper writers try to work, on the ground floor of the Union Hotel just between the two bars, is jammed with visitors, staid looking citizens, matronly women, giggling girls, and gaping young men, peering over the shoulders of the scribes, and commenting loudly on their efforts.

Students from Princeton drift through the crowd, messenger boys work their way in between the groups of strangers. There is an enormous din of chattering typewriters and telegraph keys, of voices, of moving feet. The barteners behind the two bars rush around dealing out drinks. Tired waitresses in the dining room stagger under their burden of dishes, feeding one hungry horde while another waits at the doors.

Such was Flemington the last two days and nights of the trial.

**By Train, Bus and Auto.**

The visitors came by train, bus and automobile from all over this section of New Jersey, from Pennsylvania, from New York State. They had heard the names of many of the writers gathered here, and were eager to see them, to get their autographs.

The numerous crackpots that the trial drew from all over the country mingled with the mob, their eccentricities the butt of witticism, and horse play. Farmers from the country surrounding Flemington, some in their working clothes, others all spruced up, watched the scene in amazement.

It is incredible that a murder trial, especially a trial involving the harrowing circumstances of this particular trial, could be turned into a species of carnival, yet here was the scene, more fantastic than any movie director ever conceived.

Not many of the actual figures of the trial were seen in the bizarre background, to be sure. Occasionally one of the local lawyers wandered through the crowds, only to retreat before the questions that were poured at him.

**6,000,000 Words Sent Out.**

More than 6,000,000 words have gone out of Flemington on the telegraph wires to the newspapers of this country, more than 80,000 words by cable to foreign papers, and this takes no account of what has been filed from Trenton, seat of the week-end activities of the lawyers during the trial. The cables have gone to London, Australia and, oddly enough, Turin, Italy.

Over $40,000 in money came into Flemington, ordinarily a town of about 300 inhabitants, for the newspaper people by wire, this figure taking no account of money sent in by the newspapers by check. Some 6300 private messages were sent out over the wires, night letter and the like.

In some respects it was a sorry scene, a sad commentary on our civilization and our manners. But it is something that the cub reporters working on the trial will talk about when they are old men, and that the old men here will carry in exciting memory to their graves, and that Hunterdon County, New Jersey, will never forget.

## SEEKS PROOF MONOPOLY BARS NATURAL GAS IN ST. LOUIS

**Department of Justice Asks Cities Alliance to Draft Charges for Senate Inquiry.**

WASHINGTON, Feb. 16.—The anti-trust division of the Department of Justice today called upon the Cities Alliance, which includes St. Louis, Detroit, Milwaukee and several other mid-western cities, for proof of charges that a monopoly keeps natural gas out of these communities.

John W. Smith, president of the Detroit City Council, and head of the alliance, was asked to draw up the charges. He will call on the various cities for details. Charles M. Hay, City Counselor of St. Louis, is a member of the Executive Board of the alliance.

The anti-trust division also asked to be consulted in connection with the resolution being drawn up for presentation in the Senate demanding an investigation of natural gas reserves and how they are controlled.

Senator James Couzens (Rep.), Michigan, and Senator Vic Donahey (Dem.), Ohio, conferred with Smith today. Both are members of the Senate Interstate Commerce Commission which would conduct the investigation.

Specifically the Departure of Justice asked Smith to call on the cities in the alliance to furnish all details of an alleged secret agreement between Columbia Gas & Electric Co. and United Light & Power Co. for an extension of the pipe line of the Panhandle Eastern Pipeline Corporation to Detroit.

## MAN CONVICTED OF 'ANARCHY' IN ARKANSAS TO SPEAK HERE

**W. H. Rodgers, Relief Worker, Free on Bond, in St. Louis to Hold Meetings.**

Ward H. Rodgers, 24-year-old relief worker and organizer of the Arkansas share-croppers, convicted recently of a charge of "anarchy" in Poinsett County, Ark., and now at liberty on bond, is in St. Louis for several meetings and conferences. He will speak at 6 p. m. today on the Community Forum radio program, on Station KSD. At 7:30 p. m. he will address Kirkwood young people in Grace Episcopal Church parish house. At 10:30 tomorrow he will speak to the Methodist ministers at Union Church, on Grandel Square. He will speak tomorrow night in Granite City, Tuesday night at Hibernian Hall, Grand boulevard and Finney avenue, and Wednesday night in Webster Groves City Hall.

Rodgers is a graduate of Vanderbilt University, studied for the Methodist ministry in Boston University School of Theology, and was pastor of a church at Subiaco, Ark., before entering FERA service as a teacher. He was active in organizing the Southern Tenant Farmers' Union.

The Magistrate's Court jury which convicted Rodgers of "anarchy" sentenced him to pay $500 fine and serve six months in jail. He furnished a $1200 bond, after staying in jail 13 days, and is required to report in court March 4. He has appealed the anarchy case, and other charges against him have been dropped, including one of barratry, or stirring up litigation. It was found that punishment for this offense was limited to lawyers.

## FINAL RULING IS SOUGHT ON FRAZIER-LEMKE LAW

**Supreme Court Is Urged to Settle Quickly Validity of Statute on Farm Mortgages.**

By the Associated Press.

WASHINGTON, Feb. 16. — The Supreme Court was urged today to rule on the validity of the Frazier-Lemke law virtually forced through in the closing hours of the last Congress to help mortgage-harassed farmers.

The act has been a subject of dispute since its passage. President Roosevelt in signing it said it probably would need amendment. Four Federal District Courts and the Fifth Circuit Court of Appeals have declared it constitutional. Two other District Courts have ruled it invalid.

If attempts to scale a farmer's debts down to a figure which would enable him to pay fail, the law provides for a five-year moratorium. The property may not be foreclosed during that period if the owner pays a "reasonable rental." The act also enables the farmer to obtain full title to his property by the payment of its appraised value, regardless of the amount stipulated in the mortgage, at the end of the five-year stay period.

In upholding Minnesota's moratorium law, the high court gave its approval to similar procedure for rental payments over a two-year period, but the question of discharging the mortgage at less than its face value was not involved.

Both debtor and creditor in the case brought to court today joined in asking for review and expeditious action.

## SOLICITATION IN GIRL SCOUT CAMPAIGN BEGINS TOMORROW

Workers in the Girl Scout campaign for $24,000 will begin general solicitation tomorrow in St. Louis and in county communities other than Webster Groves, where a special campaign is under way. According to Mrs. Arthur Stockstrom, campaign chairman, $5050 has been pledged in a preliminary campaign.

Proceeds of the Girl Scout pageant to be given at Municipal Auditorium next Saturday night at 8:15 o'clock will go to the campaign fund. The pageant, directed by Mrs. R. M. Donald of Webster Groves and Miss Oleda Schrottky, Girl Scout drama adviser, will consist of six tableaux representing eras of civilization contributing to modern life.

## DESPERADO ROBS ARMORY IN TEXAS FOR AMMUNITION

**Raymond Hamilton, 22, Once Pal of Barrow, Is Identified by Fingerprints.**

Special to the Post-Dispatch.

BEAUMONT, Tex., Feb. 16.—Raymond Hamilton, 22 years old, fugitive killer and one-time associate of Clyde Barrow, today brazenly raided the armory of the Texas National Guard and escaped with eight machine guns and 3600 rounds of ammunition.

Fingerprints positively identified Hamilton, and police immediately expressed belief he would renew his raids on small-town banks. Under sentence to die for killing a prison guard, the fugitive was believed to have found his ammunition running low as a result of a recent fight with Dallas officers. He shot his way out of a police trap which resulted in capture of his brother, Floyd.

Hamilton is wanted for killing Major Crowson, a guard, in a break from Eastham State Prison Farm.

### Movie Time Table

**AMBASSADOR**—Margaret Sullivan and Herbert Marshall in "The Good Fairy," at 11:05, 1:50, 4:40, 7:25 and 10:15; stage show at 1, 3:45, 6:35 and 9:20.

**FOX**—Janet Gaynor and Warner Baxter in "One More Spring," at 1:30, 4:15, 7 and 9:45; "The Ghost Walks," at 12:15, 3, 5:50 and 8:35.

**LOEW'S**—"Sequoia," with Jean Parker and Russell Hardie, at 1:25, 4:18, 7:11 and 10:04; "The Night Is Young," at 12, 2:53, 5:46, 8:39.

**MISSOURI**—"A Notorious Gentleman," with Helen Vinson and Charles Bickford, at 1:10, 4:05, 7 and 9:55; "Women Must Dress," at 2:40, 5:40 and 8:35.

**ORPHEUM**—Myrna Loy and Cary Grant in "Wings in the Dark," at 12:25, 3:12, 5:59 and 8:46; "The Woman in Red," at 1:39, 4:26, 7:13 and 10.

**SHUBERT** — Carole Lombard and George Raft in "Rumba", at 1:13, 3:38, 6:03, 8:28 and 10:45; "Red Hot Tires," at 2:24, 4:49, 7:14 and 9:39.

## CHAMBER COMMITTEE PASSES ON 32 BILLS

### Approves Eight on Criminal Procedure, Opposes Measure on Labor Injunctions.

The Executive Committee of the Chamber of Commerce announced yesterday that it had approved 17 bills pending before the State Legislature and disapproved 15.

Among those approved were eight measures, House Bills 262 to 269, inclusive, drafted by a special committee of the State Bar Association to improve criminal court procedure.

Others approved included Senate Bill 84, enabling St. Louis and Kansas City to create housing authorities and thereby obtain Federal funds for housing improvement; House Bill 216, creating a department for conservation of game and fish, and House Bill 335, providing that the present bus and truck law shall not apply to vehicles operated exclusively in the limits of a municipality.

The committee opposed Senate Bill 73, requiring publication in the State Manual of the politics of every employe of the State, including employes of the State Highway Department. Defeat of the measure was urged as an aid to keeping the Highway Department out of politics.

Also opposed were Senate Bill 85, levying a State excise tax on crude petroleum products; House Bill 352, levying a 5 per cent tax on gross receipts from the sale of 19 classifications of tangible property; Senate Bill 74, prohibiting courts from issuing restraining orders or temporary injunctions in cases growing out of controversies as to conditions of employment, and Joint and Concurrent Resolution No. 12, submitting to voters a proposed Constitutional amendment providing that the State shall take over, without compensation, all public roads and bridges constructed and maintained by counties, tpwnships, road districts and other political subdivisions, except incorporated municipalities.

**AAA Cotton Inquiry in Europe.**

By the Associated Press.

WASHINGTON, Feb. 16.—Secretary Wallace announced officially today that Oscar Johnson, AAA cotton expert, would sail for Europe Feb. 22 to make a survey of foreign cotton supply conditions and to explore the possibilities of increasing American exports. It was learned Johnston would study possibilities of an international cotton agreement which would bind the principal cotton exporting countries to curtailed production and export


AMUSEMENTS

KUBELIK
World Renowned Violinist
TODAY AT 3 Municipal Auditorium
SEATS—83c, $1.10, $1.65

TED SHAWN
And His Men Dancers
Auditorium—Opera House
Tomorrow Night at 8:30
55c, $1.10, $1.65, $2.20. Boxes Seating Four, $11. Seats at Aeolian Ticket Office, 1004 Olive St., CH. 8828, and all day today, Auditorium Ticket Office, CHestnut 3332, Sta. 696.

MUNICIPAL AUDITORIUM
BURTON HOLMES
THE ONLY OUTSTANDING SCREEN TRAVEL EVE'S
FIVE MONDAY EVE'S
WILL BEGIN FEB. 25
WHAT I SAW IN
SOVIET RUSSIA
LONDON AND ENGLAND
YUGO-SLAVIA TO SPAIN
ALLURING ITALY
AUSTRIA and VIENNA
Course Tickets—All 5 Tours Now Only $2.20, $3.30, $4.40 In. Tax
At Aeolian Co. Ticket Office
1004 OLIVE STREET

GARRICK
6th & CHESTNUT—SPICY BURLESQUE
PHONE MAIN 2651—WE HOLD TICKETS
NOW PLAYING A Whale of a show
NORA FORD
"BLUE STREAK" OF BURLESQUE
CHAS (BIMBO) DAVIS
KING OF HOKUM
ESTILLA MONTILLO
EXOTIC CHARMER
HEADLINING THE BIG REVUE
TWINKLE TOES
The show of all shows
WITH XTRA NEW DANCERS
DOLORES DUKE-MARIE STEWART
FLORINE MANNERS-BONNIE COWAN
8 EXQUISITE GIRLS OF BEAUTIFUL YOWTH
"The WEB of LOVE"
CLASSIC GEM OF ARTISTIC POSING
FEATURING WHIRLWIND DANCERS DERONDA & BERRY
DON'T MISS THIS SMASH HIT!

FANCHON & MARCO
SCHOOL OF THE THEATRE... 3333 LINDELL BLVD... JE 7833
DANCE · DRAMA · VOICE for STAGE · SCREEN · RADIO!
NOW — QUEST FOR TALENT CONTEST
REGISTER TODAY — WILL YOU BE THE FORTUNATE ONE FOR INFORMATION CALL JE. 7333

PHOTOPLAY THEATRES

FANCHON & MARCO THEATRES
DOORS OPEN AT ELEVEN
25c TO 2 35c 2 TO 7
ON SCREEN
Margaret Sullavan
Herbert Marshall
in Ferenc Molnar's
"THE GOOD FAIRY"
PLUS GIANT STAGE SHOW
Howe & Carroll Bob Ripa
Linda Lee Others
16 STREAMLINE DARLINGS
D'ARTEAGA'S MUSIC
AMBASSADOR

FOX
Doors Open 12 Noon
25c TO 2 35c 2 TO 6
TOGETHER AGAIN
Janet Gaynor
Warner Baxter
in
'One More Spring'
Stepin Fetchit
Plus 2nd Big Picture
"The Ghost Walks"
Packed With Laffs

ST. LOUIS LEADING THEATRES
Doors Open 12 Noon
25c TO 6 SUNDAY ONLY
"A NOTORIOUS GENTLEMAN"
Charles Bickford
Helen Vinson
PLUS 2D BIG PICTURE
"Women Must Dress"
MINNA GOMBELL
HARDIE ALBRIGHT
All-American Beauty Contest Winners
MISSOURI

LOEW'S State 25c
"Loew's Has The Pictures"
NOW! 2 MGM FEATURES!
Everyone's Talking About
SEQUOIA
(Pronounced SEE-QUO-YAH)
with
JEAN PARKER
RUSSELL HARDIE
And MALIBU
The Most Unusual Picture Ever Filmed!
—PLUS—
Musical Romance
"THE NIGHT IS YOUNG"
RAMON NOVARRO
EVELYN LAYE

Rollicking Romance of BEAUTY and the BOSS!
CLARK GABLE
CONSTANCE BENNETT
in M-G-M's
"AFTER OFFICE HOURS"
with
STUART ERWIN
COMING NEXT FRIDAY

ORPHEUM
—Now—
BARBARA STANWYCK
GENE RAYMOND
in "WOMAN IN RED"
A Warner Bros. Picture
...Also...
Myrna Loy-Cary Grant in
'WINGS IN THE DARK'
A Paramount Picture
15c TILL 2; 35c TILL 6

SHUBERT
—Now—
CAROLE LOMBARD
GEORGE RAFT
in Paramount's Dancing Hit
"RUMBA"
Plus
Lyle Talbot—Mary Astor
"RED HOT TIRES"
25c TILL 2 35c TILL 6

UPTOWN FIRST SHOW 1:00
25c 12:30 to 2
★JOAN CRAWFORD ★CLARK GABLE ★ROBERT MONTGOMERY
'Forsaking All Others'
—ON A DOUBLE PROGRAM—
JACK HOLT MONA BARRIE
"I'LL FIX IT"

Farms For Sale
Farms For Rent
Farms For Exchange

See the Lists in the Big Sunday Post-Dispatch Real Estate Pages


Dine and Dance
in Hotel Claridge's new, colorfully unique
'MARINE ROOM'
"Hi" Clarke's delightful music and entertainment
● NO COVER CHARGE ●
HOTEL CLARIDGE

TODAY'S PHOTO PLAY INDEX

BRIDGE — Natural Bridge and Euclid 15c & 10c. Bing Crosby, 'She Loves Me Not,' & 'We're Rich Again.'
Cardinal, 6900 Florissant, Wheeler & Woolsey — Admission 10c and 20c. Warner Baxter in 'HELL IN THE HEAVENS.' in 'Kentucky Kernels.'
Cinderella, Cherokee & Iowa — George Raft in 'Limehouse Blues.' Richard Arlen in 'Ready for Love.' On the Stage, Genevieve Fender and Her Kute Kiddies Present, 'A Night in Dixie.'
COLUMBIA, 5257 Southwest and Richard Dix in 'WEST OF THE PECOS' — LEW AYRES in 'LOTTERY LOVER' — Also TECHNICOLOR CARTOON.
Compton, 3145 Park — "WHITE PARADE" and 'Trail Beyond.'
EASTON, Easton & Taylor — 'College Rhythm,' Joe Penner, 'Peck's Bad Boy,' Jackie Cooper. Mat. Serial.
FAIRY, 5640 Easton of Life. No. 1 — Mat. 20c, Starts 1:30. Dick Powell, 'Flirtation Walk.' Claudette Colbert, 'Imitation of Life.' 'Rustlers of Red Dog.'
Hollywood, 6th & St. Charles — George M. Cohan in 'Gambling.' Also 'The House of Danger.'
IRMA, 6324 Bartmer — Jackie Cooper in 'Peck's Bad Boy,' W. C. Fields in 'It's a Gift.'
Ivanhoe, 3239 Ivanhoe, Alice Faye in '365 Nights in Hollywood.' — 10c & 20c. Wheeler & Woolsey in 'Kentucky Kernels.' James Dunn,
King Bee, 1710 N. Jefferson — Joe Penner in 'College Rhythm.' Franchot Tone in 'Gentlemen Are Born.'
Kirkwood, Kirkwood, Mo. 'The White Parade,' — Ann Shirley, 'Anne of Green Gables.' Loretta Young, John Boles in also 'La Cucaracha.'
LEMAY, Ahead.' J. Hulbert, 'Jack Ahoy.' Shorts — 318 Lemay Ferry Road. Dick Powell in 'Happiness
Lexington, 3408 N. Union — Barbara Stanwyck in "SECRET BRIDE" — CLAUDE RAINS & JOAN BENNETT in 'MAN WHO RECLAIMED HIS HEAD.' Also Cartoon. Mat. Show Starts 1:30. JOE PENNER in "YOU NASTY MAN" Exclusive Pictures of Hauptmann's Trial. See and Hear Actual Court Scenes. Mat.: John Wayne in 'Sage Brush Trail.' Free Oc Bag of Popcorn to Those at Mat.
Macklind, 5416 Arsenal — Dick Powell in 'Flirtation Walk' and 'Anne of Green Gables.' 10c and 20c.
Marquette, 1806 Franklin — 'Imitation of Life,' Claudette Colbert. 'Babes in Toyland,' Laurel-Hardy.
McNAIR, 2100 Festalozzi — Wm. Powell, Myrna Loy, 'Evelyn Prentice,' 'Cheating Cheaters.' Our Gang Comedy. Betty Boop and Cartoon. 10c & 20c.
Ashland, 3520 Newstead — 'HAVE A HEART,' Jas. Dunn and Jean Parker. 'BABES IN TOYLAND,' Laurel and Hardy and Charlotte Henry.
BADEN, 8201 N. B'way — Claudette Colbert, 'Imitation of Life.' Wm. Haines, 'The Marines Are Coming.'
BREMEN, 20th & Bremen — JAMES DUNN, JEAN PARKER in 'HAVE A HEART' Laurel & Hardy, 'BABES IN TOYLAND.'
LEE, 4360 Lee — 'Evelyn Prentice,' Wm. Powell. 'Young & Beautiful,' W. Haines. Gang Comedy. Mickey Mouse.
HI-POINTE, 1001 McCausland — FRANCIS LEDERER—GINGER ROGERS 'ROMANCE IN MANHATTAN' KATHARINE HEPBURN, 'LITTLE MINISTER' THE DIONNE QUINTUPLETS
MELBA, Grand & Miami land. — George Raft in 'Limehouse Blues.' Also Laurel and Hardy in 'Babes in Toyland.' Final Episode, 'LOST JUNGLE.'
MELVIN, 2912 Chippewa — Will Rogers in 'JUDGE PRIEST.' Miriam Hopkins, 'Richest Girl in the World.'
Michigan, 7224 Michigan — Claurette Colbert in 'Imitation of Life.' Geo. Raft in 'LIMEHOUSE BLUES.'
MONTGOMERY, Toyland.' 'Ready for Love,' I. Lupino. Mat. 'Law of the Wild,' Ser. Eve. only, Vodvil. — 15th and Montgomery. Laurel & Hardy, 'Babes in
NEW WHITE WAY, 6th & Hickory — 'It's a Gift,' W. C. Fields. Baby LeRoy. 'Evelyn Prentice,' Wm. Powell.
PALM, 3010 N. Union — JOE PENNER and LANNY ROSS in 'College Rhythm' Joan Bennett and Frances Lederer in 'Pursuit of Happiness.' Mat., 'Chandu' No. 8 Also Harry Cary in 'BORDER DEVIL.'
Pauline, Lillian & Claxton — 'IMITATION OF LIFE,' Claudette Colbert, 'Peck's Bad Boy,' Jackie Cooper.
Powhatan, 3111 Sutton Jones. — 'Pursuit of Happiness,' Charles Ruggles. 'When a Man Sees Red,' Buck Also 'Daredevil O'Dare.' Comedy.
Princess, 2841 Pestalozzi AHEAD.' Popcorn to Kiddies at Matinee. — Will Rogers, Anita Louise in 'JUDGE PRIEST.' Dick Powell in 'HAPPINESS Popeye in 'Axe Me Another.'
Red Wing, 4557 Virginia — Jack Benny, 'Transatlantic Merry Go Round.' Ralph Forbes, 'The Shock'
RIVOLI, 6th Near Olive — William Boyd in 'PORT OF LOST DREAMS,' and 'THE WORLD ACCUSES.'
ROBIN, 6479 Robin — Reduced Prices Till 7:30. 1st Show 1:30. 'Flirtation Walk' and 'Pursuit of Happiness.'
ROXY, 5500 Lansdowne Matinee Only, — 'It's a Gift,' W. C. Fields, Baby Le Roy. 'Pursuit of Happiness,' Joan Bennett. 'MAN FROM ARIZONA.'
Shady Oak, CLAYTON — 'College Rhythm,' Joe Penner, Lanny Ross, 'Gambling,' G. M. Cohan
STUDIO, 6218 Nat. Bridge — "EVELYN PRENTICE" and 'Kentucky Kernels.'
Temple, FERGUSON — Mat., 1 P. M. Fred Astaire in 'Gay Divorcee.' Loretta Young in 'White Parade.'
Virginia, 5117 Virginia — Dick Powell, 'FLIRTATION WALK.' St. Louis Cardinals, in 'Death on the Diamond.'
Wellston, 6226 Easton — LAUREL & HARDY IN 'BABES IN TOYLAND.' Jean Parker, Jimmie Dunn in 'HAVE A HEART.'
O'FALLON, 40-6 W. Florissant — James Dunn, Jean Parker in 'HAVE A HEART' Laurel & Hardy, 'BABES IN TOYLAND.'
QUEENS, 4704 Maffitt — 'SECRET BRIDE,' Warren William, Barbara Stanwyck, PECK'S BAD BOY, Jackie Cooper, Thomas Meighan
Salisbury, 2504 Salisbury — CLAUDETTE COLBERT, WARREN WILLIAMS in 'IMITATION OF LIFE' Wm. Haines in 'The Marines Are Coming.'

EMPRESS 20c TILL 2 P.M. OLIVE at GRAND 25c TILL 2 P.M.
● WALLACE BEERY 'THE MIGHTY BARNUM'
ADOLPHE MENJOU & VIRGINIA BRUCE
● PLUS 2ND FEATURE ●
★ JOHN MACK BROWN ★ SALLY BLANE
'AGAINST THE LAW'
● PLUS 'OUR GANG' COMEDY ●
OTHER GRAND UNITS

RITZ Doors Open 1:30 25c TILL 2 P. M.
THE GAYEST PICTURE OF THE YEAR
★ JOAN CRAWFORD ★ CLARK GABLE ★ ROBERT MONTGOMERY
'Forsaking All Others'
PLUS 2ND FEATURE
★JACK HOLT ★MONA BARRIE ★WINNIE LIGHTNER
IN 'I'LL FIX IT'
LAUGH-PACKED LOVE DRAMA

A New Coiffure
As Worn by Carole Lombard In Her Newest Picture "Rumba"



¶ Bangs are here . . . and to stay! Carole Lombard, voted the best-dressed star of the screen, now wears this soft, feathery coiffure and looks altogether youthful and charming with it! Come in today and let our expert hair-stylers do the same complimentary things to you!

Individual Haircuts .....$1 and $1.50
Permanent Waves .....$7.50 to $15
Shampoo and Set .....$1.25

Call GArfield 5900, Station 213 for Appointment!
Ninth Floor
Famous-Barr Co.
OPERATED BY THE MAY DEPT. STORES CO.
We Give and Redeem Eagle Stamps—
Few Restricted Articles Excepted

PHOTOPLAY THEATRES

ST. LOUIS AMUSEMENT CO.
AND AFFILIATES
MIKADO 5955 Easton — GINGER ROGERS in "ROMANCE IN MANHATTAN" RICHARD ARLEN in "HELLDORADO"
CAPITOL 6th & Chestnut — RICHARD ARLEN in "HELLDORADO" LYLE TALBOT, "MURDER IN CLOUDS" JOE PENNER in "MAKING GOOD" EXTRA! "DIONNE QUINTUPLETS"
GRANADA 4533 Gravois · LINDELL GRAND & Hebert · SHENANDOAH GRAND & Shenandoah · W.E. LYRIC DELMAR & Euclid
ALL THEATRES OPEN 1 P. M.—Starts 1:30 P. M.
THE BEST ALL-STAR THREE-UNIT SHOW IN ST. LOUIS AT NABORHOOD PRICES!
Dancing Star of "Gay Divorcee" Bundling Star of "Pursuit of Happiness" YEAR'S BEST SHOW!
Francis LEDERER Ginger ROGERS
in a laughable, cryable story of golden dreams in conflict with realities.




!!! SECOND BIG SHOW !!!
FIERY GYPSY IN A STORY AS POWERFUL AS PASSIONS THAT CLASH IN ITS CONFLICT!
HEPBURN
Fountain of living fire!



SIR JAMES M. BARRIE'S
THE LITTLE MINISTER
!!! THIRD 5-STAR SHOW !!!
THE NINTH WONDER OF THE WORLD
SEE THEM! HEAR THEM! YOU'LL LOVE THEM!
'DIONNE QUINTUPLETS'

UNION Union & Easton 20c Admission — R. SCOTT, ZANE GREY'S 'WAGON WHEELS' W. C. Fields, 'MRS. WIGGS CABBAGE PATCH' HOT MUSIC, SONGS! "LA CUCARACHA"
AUBERT 4949 Easton — SYLVIA SIDNEY, 'BEHOLD MY WIFE' Irene Dunne Musical, 'SWEET ADELINE' Dizzy and Paul Dean, 'DIZZY & DAFFY'
CONGRESS 4023 Olive 20c Admission — Wheeler & Woolsey, 'Kentucky Kernels' J. Boles-L. Young in 'WHITE PARADE'
KINGSLAND 6457 Gravois — RICHARD DIX in 'WEST OF PECOS' Helen Twelvetrees, 'ONE HOUR LATE'
SHAW 3901 Shaw — RICHARD DIX in 'WEST OF PECOS' HELEN TWELVETREES, 'ONE HOUR LATE' LITTLE JACK LITTLE, 'MUSICAL HOTCHA'
LAFAYETTE 1843 S. Jefferson — SYLVIA SIDNEY, 'BEHOLD MY WIFE' Irene Dunne Musical, 'SWEET ADELINE' Dizzy and Paul Dean, 'DIZZY & DAFFY'
MAFFITT Vandeventer & St. Louis — RICHARD DIX in 'WEST OF PECOS' Lew Ayres in 'THE LOTTERY LOVER'
PAGEANT 5851 Delmar — Irene Dunne Musical, 'SWEET ADELINE' SYLVIA SIDNEY, 'BEHOLD MY WIFE' Dizzy and Paul Dean, 'DIZZY & DAFFY'
GRAVOIS 2631 S. Jefferson — SHIRLEY TEMPLE JAMES DUNN "BRIGHT EYES" — PLUS — ALINE MacMAHON GUY KIBBEE 'BABBITT'
MAPLEWOOD 7170 Manchester
MANCHESTER 4247 Manchester
TIVOLI 6350 Delmar
FLORISSANT 2138 E. Grand

learned Johnston would stud
bilities of an international co
greement which would bind th
ipal cotton exporting countrie
rtailed production and export



Loiffure
e Lombard
re "Rumba"
ay! Carole Lombard,
he screen, now wears
nd looks altogether
it! Come in today
do the same compli-
.$1 and $1.50
..$7.50 to $15
.....$1.25
3 for Appointment!
Ninth Floor
arr Co.
EPT. STORES CO.
le Stamps—
Excepted
HEATRES
USEMENT CO.
LIATES
RS in "ROMANCE IN MANHATTAN"
ARLEN in "HELLDORADO"
D ARLEN in "HELLDORADO"
LBOT, "MURDER IN CLOUDS"
NNER in "MAKING GOOD"
"DIONNE QUINTUPLETS"
ANDOAH - W.E. LYRIC
RAND
NANDOAH
DELMAR
& EUCLID
M.—Starts 1:30 P. M.
THREE-UNIT SHOW
BORHOOD PRICES!
ing Star of "Gay Divorcee"
ng Star of "Pursuit of Happiness"
YEAR'S BEST SHOW!
Francis
EDERER
Ginger
OGERS
laughable, cryable story of
den dreams in conflict with
ities.
el
TAN
SHOW !!!
RFUL
LICT!

S
INISTER
SHOW !!!
OF THE WORLD
YOU'LL LOVE THEM!
ITUPLETS'
ZANE GREY'S "WAGON WHEELS"
MES WIGGS CABBAGE PATCH"
C. SONGS! "LA CUCARACHA"
FAYETTE 1643 S. Jefferson
IA SIDNEY, "BEHOLD MY WIFE"
Dunne Musical, "SWEET ADELINE"
and Paul Dean, "DIZZY & DAFFY"
FFITT Vandeventer & St. Louis
ARD DIX in "WEST OF PECOS"
Ayres in "THE LOTTERY LOVER"
GEANT 5851 Delmar
Dunne Musical, "SWEET ADELINE"
IA SIDNEY, "BEHOLD MY WIFE"
and Paul Dean, "DIZZY & DAFFY"
DIX in "WEST OF PECOS"
TREES, "ONE HOUR LATE"
LETTE, "MUSICAL HOTCHA"
EY TEMPLE
JAMES DUNN
GHT EYES"
PLUS
BEE "BABBITT"

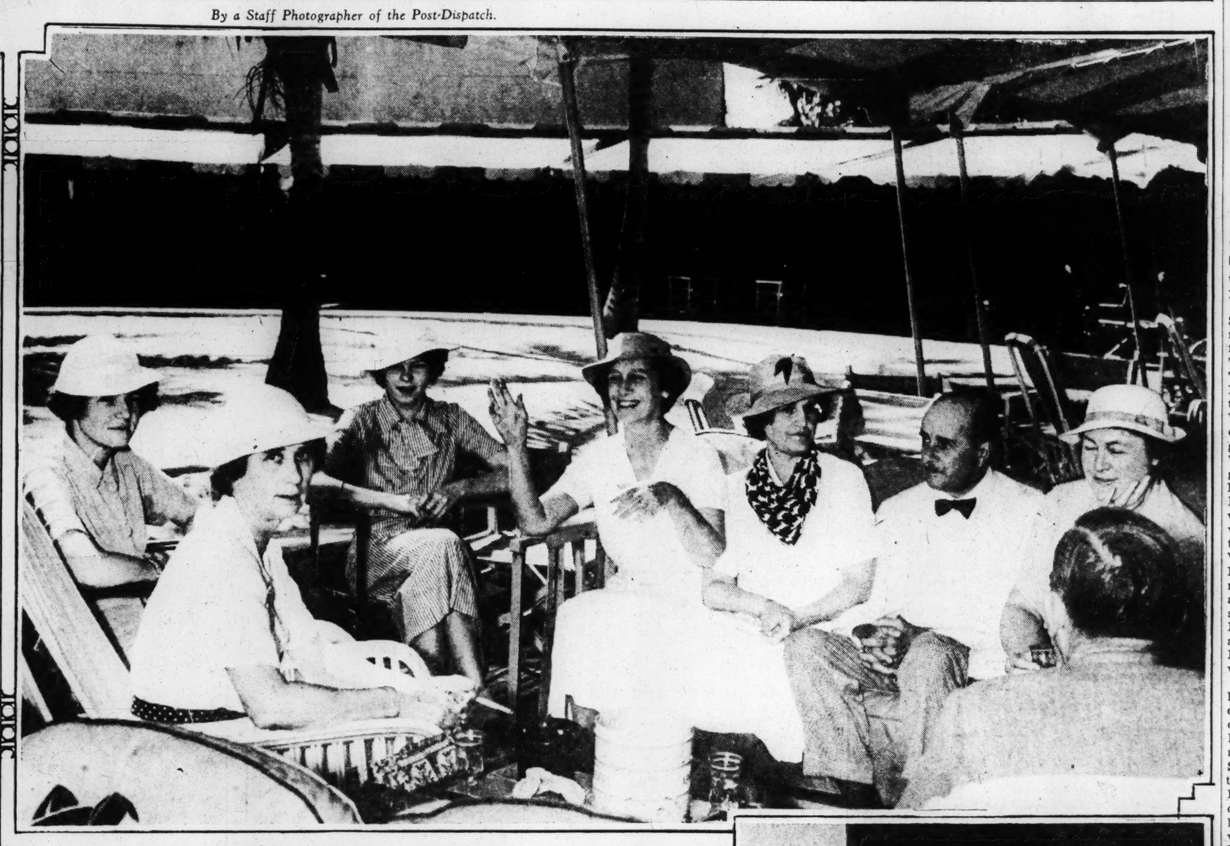
ST. LOUIS POST-DISPATCH
SOCIETY NEWS SECTION
PART SEVEN — ST. LOUIS, SUNDAY MORNING, FEBRUARY 17, 1935. — PAGES 1—8G

# ST. LOUISANS FINDING RECREATION IN FLORIDA RESORTS

*By a Staff Photographer of the Post-Dispatch.*



MISS MARIE ELEANOR BUSCH,
strolling the private beach on the estate of her mother, Mrs. Florence Parker Busch, at Golden Beach, near Miami.



The tea hour in a cabana at the Bath Club, Miami Beach. Reading from left: Miss Mary Louise Higgins of Worcester, Mass., niece of Mr. and Mrs L. Ray Carter; Mrs. Allen T. West, Miss Frances Dresser of Worcester, guest of Miss Higgins; Mrs. Carter, Mrs. J. Clifford Rosengarten, formerly of St. Louis; Mr. Rosengarten and Mrs. John Higgins, Worcester, sister of Mr. Carter.



Stafford Lambert, Miss Edith Margaret Behr of Lake Forest, Ill., who visits here frequently with her uncle and aunt, Mr. and Mrs. Theodore Gale Barstow, and Herbert Condie Jr., on the rail of a cruiser returning to the Fleetwood docks after a trip in Biscayne Bay, where Mr. Lambert made a series of test dives.



MISS BETTY WEST,
daughter of Mr. and Mrs. Allen T. West, on the Cabana Circle Walk at the Bath Club in Miami Beach after a swim in the ocean.



MISS MARY ELIZABETH BASCOM (left) and
MISS JANE JOHNSON,
daughter of Mr. and Mrs. Andrew W. Johnson, on the grounds of the new Johnson home on North Bay road, where Miss Bascom is a guest.

## D. A. R. Will Give Reception Friday

THE St. Louis Chapter, Daughters of the American Revolution, will give its annual Washington's Birthday reception Friday afternoon at the home of the chapter regent, Mrs. Nathaniel Lyon Moffitt, 48 Kingsbury place. Guests have been invited to call between 3 and 5 o'clock.

The three vice-regents, Mrs. Arthur M. Wilson, Mrs. James Walter Harris and Mrs. W. D. Gibbs, and the honorary regents, Mrs. John N. Booth, Mrs. Benjamin F. Gray, Mrs. William G. Boyd, Mrs. Ashley Cabell, Mrs. A. V. L. Brokaw, Mrs. H. H. Denison, Mrs. Shelby Curlee, Mrs. Howard Bailey, Mrs. Joseph S. Calfee, Mrs. Clement William Nelson, Mrs. Frank ... Scott, will assist Mrs. Moffitt in the receiving line.

Members of the chapter's board will aid in entertaining the guests. They are Mrs. Fred S. Milam, Mrs. Elmer L. Deicke, Mrs. F. A. Flint, Mrs. E. B. Sherzer, Mrs. George A. Pauley, Mrs. William H. Bronaugh, Mrs. C. S. Hammond, Mrs. Arthur

Continued on Page 2, Column 6.

## Pre-Lenten Season Provides Variety of Entertainment

TED SHAWN and members of his dancing troupe, in St. Louis for their performance at the Municipal Auditorium tomorrow night, were the guests of honor last night at the Cryptic Club party for the casts of "Best Sellers" and 'Richard II." The party was given in the crypt of the Little Theater after the performance of the Shakespearean tragedy.

The visiting dancers saw themselves travestied by members of the club who presented a dance series designed last spring after Shawn's appearance with his men dancers at the Little Theater. The performance was revived by request with J. William Lucas again in the role of premier danseur. F. Cowles Strickland, director of the Union boulevard playhouse and a diseur in his own name, gave an impersonation of Frank Parker as he appears in the title role of "Richard II," now current at the Little Theater. Several skits by Mrs. Arnold Maremont, including "Tryouts in Heaven," completed the entertainment which was followed by a light supper.

A POST-SEASON party has been planned by Mrs. Julia Maffitt Walsh, 4341 Westminster place, Saturday, March 2, at the St. Louis Woman's Club. Guests have been invited for dinner and dancing, complimenting Mrs. Walsh's greatniece, Miss Frances Bates, daughter of Mr. and Mrs. William Maffitt Bates, and her granddaughter, Miss Julia Walsh, daughter of Mrs. Edward J. Walsh.

Cornelius Vanderbilt Jr., former newspaper publisher and author of "Farewell to Fifth Avenue," who will be in St. Louis tomorrow, will be a luncheon guest in the Junior League tea room in the Galeria Building, 4914 Maryland avenue.

His luncheon companions will be Mrs. Donaldson L. Lambert, the league president; Mrs. Leicester Faust, Mrs. Clarence E. Maloy Jr., Mrs. Harold T. Jolley, Mrs. Paul Zentay, Miss Margaret Winston, Lesser Goldman and Guy Turner.

Mr. Vanderbilt will spend the afternoon in the league book shop on the first floor of the building.

Two hundred and fifty members of the younger set were the guests yesterday of Franklin L. Lampel at a tea dance which he gave from 4 to 6 o'clock at the Park Plaza in honor of his granddaughters, Miss Mary Jane Hussey, daughter of Mr. and Mrs. Robert E. Hussey, and Miss Jean Fiorita, daughter of Mrs. Gertrude Lampel Fiorita. The party was held in the mezzanine ballroom of the hotel, which was decorated with spring flowers. Bouquets of the blossoms were arranged on a large buffet table at one end of the room, formed a background for the receiving line, and adorned smaller tables grouped about the walls for the convenience of the guests. Mr. Lampel was assisted by Mrs. Hussey, Mrs. Fiorita, Mrs. Emery N. Williams and Mrs. Frederick Usher.

Miss Hussey wore a flame colored chiffon afternoon frock, the neck outlined in fresh gardenias, and silver slippers. Miss Fiorita's costume was powder blue linen lace, designed with a bolero, with which she wore matching slippers and a corsage of pink tea roses.

## Helen Ross to Wed J. B. Williams Jr.

MR. AND MRS. HERBERT O. ROSS 5736 Westminster place, have made known the betrothal of their daughter, Miss Helen Adelaide Ross, and John Brent Williams Jr., son of Mr. and Mrs. J. Brent Williams, 5858 Cates avenue. The announcement was made yesterday afternoon at a tea at the home of the prospective bride.

She was assisted by Miss Betty Lamb, a cousin of Mr. Williams, by Miss Edna Lee Mays, Miss Marie Gissler, Miss Jimye Thorp and Miss Gertrude Moreland.

Miss Ross is attending Washington University where she is a member of Delta Delta Delta sorority. Mr. Williams also attended the university and is a member of Sigma Nu fraternity.

## Miss Marian Camden Case Is Bride of Merle M. Eakins

THE quaint little Church of St. Stephan in Ferguson was the scene of the wedding of Miss Marian Camden Case, daughter of Dr. and Mrs. Calvin Marbell Case, 5728 Etzel avenue, and Merle M. Eakins, son of Mr. and Mrs. C. A. Eakins, of Kittaning, Pa., at 2 o'clock yesterday afternoon. The ractor, the Rev. Robert C. Batcheldder Jr., read the marriage service in the presence of about 130 guests.

Miss Evelyn Jackson was maid of honor and Walker McCammon French was best man for Mr. Eakins. Russell Eakin, brother of the bridegroom, and Edmond Cherbonnier were ushers. Nancy and Adelaide Cherbonnier, daughters of Mr. and Mrs. Edward G. Cherbonnier Jr., were flower girls.

The altar was decorated with a profusion of white narcissi, jonquils and steevia and lighted by tall white cathedral candles. The nuptial music was played by Miss Clara Brown, organist, and Miss Grace Koch and Lawrence Mendonsa, violinists.

Dr. Case gave his daughter in marriage. She wore a gown of white moire made on close-fitting lines with a jacket of white moire threaded with gold. Her hat was of white moire and the bridal bouquet was of brides roses, lilies of the valley and freezia. Miss Jackson was gowned in powder blue chiffon with which she wore a blue chiffon hat and sandals to match. She carried yellow roses and freezia. The flower girls were in frocks of white dotted Swiss, lace trimmed. They carried baskets of yellow and white spring blossoms.

The ceremony was followed by a reception for the wedding party and the families at the home of the bride's cousins, Mr. and Mrs. Edward G. Cherbonnier Jr., 315 Darst road. The rooms were decorated with clusters of spring flowers and more of the flowers adorned the reception table which was lighted with ivory tapers in candelabra. Miss Emily Kniet and Miss Jane Shaffer served at the reception table. On their return from the honeymoon in Florida, Mr. Eakin and his bride will live in Kittaning.

## Social Affairs Of St. Louisans At Miami Beach

Mr. and Mrs. L. Ray Carter Entertain at Bath and Tennis Club—Mary Elizabeth Bascom Guest of Jane Johnson.

MIAMI BEACH, Fla., Feb. 16. ST. LOUISANS spending the mid-winter season in Florida are enjoying themselves at parties at the exclusive clubs, aboard their yachts or at their winter homes.

Mr. and Mrs. L. Ray Carter of St. Louis, who are occupying their new home at Miami Beach for the first winter, frequently entertain. They were host and hostess at tea Tuesday in their cabana at the Bath and Tennis Club. Mr. Carter's sister, Mrs. John Higgins of Worcester, Mass., and her young daughter, Miss Mary Louise Higgins, and Miss Frances Dresser of Worcester, who is Miss Higgins' guest; Mr. and Mrs. J. Clifford Rosengarten of Philadelphia and Mrs. Allen T. West of St. Louis were present. Mrs. Rosengarten was formerly Mrs. Ralph McKittrick of St. Louis. Mr. and Mrs. West and their daughter, Miss Betty West, came to Miami Beach recently to join the winter colony and have leased a house for the season. At a luncheon given by Mr. and Mrs. Carter at the Bath and Tennis Club recently, Mr. and Mrs. Harry B. Wallace of St. Louis were among the guests.

Miss Marie Eleanor Busch and her friends spend part of their time on the private beach on the estate of her mother, Mrs. Florence Parker Busch, at Golden Beach, near Miami. Mrs. Busch's son, Stafford L. Lambert who is entertaining Herbert D. Condie Jr. of St. Louis, is interested in deep sea diving. He has salvaged old ship lanterns and other equipment of which he is making a collection. Last week Miss Edith Margaret Behr, daughter of Mr. and Mrs. Benjamin Leslie Behr, of Lake Forest, Ill., who is with her uncle and aunt, Mr. and Mrs. Theodore Gale Barstow of St. Louis at the Nautilus Hotel, accompanied Mr. Lambert and Mr. Condie on a trip on Biscayne Bay, where Mr. Lambert made several test dives. Mrs. Barstow gave a luncheon Friday at the Bath and Tennis Club for Miss Behr.

Mr. and Mrs. Andrew W. Johnson are occupying their home, just completed, on North Bay road. With them is their daughter, Miss Jane Johnson, last year's Veiled Prophet Queen. She is entertaining Miss Mary Elizabeth Bascom, daughter of Mr. and Mrs. Charles E. Bascom of St. Louis. Both young women made their debuts two seasons ago, when Miss Bascom was a special maid of honor at the Veiled Prophet ball. Miss Betty West, a contemporary of Miss Johnson and Miss Bascom, is also a popular member of the younger set at the resort. She swims daily at the Bath and Tennis Club and is seen with her friends on its Cabana Circle Walk.

Miss Jacqueline Busch Jones, a debutante of the past season, with her mother, Mrs. C. Drummond Jones, and her grandmother, Mrs. August A. Busch of St. Louis, is a guest at the King Cole Hotel.

Mr. and Mrs. C. Maxwell Deering, the latter the former Mrs. Henry W. Peters of St. Louis, entertained at the "Inferno" dinner dance at the Surf Club. Their guests from St. Louis included Mr. and Mrs. Paul B. Jamison, Mr. and Mrs. James Westlake, Dr. and Mrs. Charles A. Vosburgh and Mrs. Paul Brown. Mr. and Mrs. Deering are at their winter home, 6055 Pine Tree drive, for the season.

Mrs. John B. Strauch of St. Louis, who with Mr. Strauch is a guest at the Nautilus Hotel, was hostess at a luncheon at the Bath and Tennis Club Wednesday. She had as her guests the following St. Louisans: Mrs. Charles A. Vosburgh, Mrs. Charles Wiegand, Mrs. George Bullock, Mrs. Paul Brown and Mrs. Edwin Stackhouse.

Mr. and Mrs. James L. Westlake have as their guests Dr. and Mrs. Charles A. Vosburgh of St. Louis. Mr. and Mrs. Westlake entertain frequently on their yacht, the Nellie Belle, moored at the Fleetwood docks in Biscayne Bay. Mr. and Mrs. Westlake, Mr. and Mrs. Jamison, Dr. and Mrs. Vosburgh, Mr. and Mrs. Albert M. Keller, Mr. and Mrs. Deering and Mr. and Mrs. James H. Bright, formerly of St. Louis, were among luncheon guests of Mr. and Mrs. Frank Bradsby of Louisville, Ky., at the Surf Club Sunday.

Mrs. Neal Wood and her sister, Mrs. Walter Stanley of St. Louis, were guests of honor at a small luncheon given by their mother, Mrs. Alan P. Green of Mexico, Mo., Tuesday at the Surf Club. Mr. and Mrs. Green's winter home at 4580 North Bay road overlooks Biscayne Bay. Mrs. Wood left Wednesday for St. Louis after a visit of six weeks with her parents. Mr. and Mrs. Green will sail Wednesday on the Empress of Japan for a world cruise. In Japan they will meet their sons, Robert and Alan P. Green Jr., who will accompany them.

## Daniel C. Coppin, Anna Sargent Wed

MISS ANNA IVY SARGENT, daughter of Mrs. Joshua Thomas Sargent, 4450 Russell boulevard, became the bride of Daniel C. Coppin, 4245 Maryland avenue, son of the late Mr. and Mrs. Arthur J. Coppin, yesterday morning at 9 o'clock. The ceremony was performed by the Rev. Thomas V. O'Reilly at St. Margaret's Church, and was followed by a breakfast for the families at the home of Mrs. Sargent.

The bride wore an ivory satin gown which belonged to her paternal grandmother. It was made en princesse with a semitrain and trimmed with old rose point lace. Her tulle veil was arranged in a cap, caught at the back with orange blossoms, and fell in ruffled tiers to her finger-tips. In place of flowers the bride carried a white prayer book. Her maid of honor, Miss Virginia Edwards, was gowned in a Kate Greenaway frock of pink tulle with which she wore a picture hat of matching material and carried a colonial bouquet of spring flowers.

Six little flower girls preceded the bride down the aisle. They were: Pamely Hoffman, Jane Marie LaRose, Louella Marie Becker, Rosemary Gerken, Dorothy Thorpe and Marjorie Lee Hasey. They wore Kate Greenaway dresses of white net made over pink with wide blue silk sashes. Poke bonnets to match and old-fashioned bouquets in pastel shades completed their costumes.

William Hiner served Mr. Coppin as best man. His ushers were John Regan, Fred Reynolds and Pierre McCann.

Among the out-of-town guests at the wedding were an aunt of the bride, Mrs. V. Morgan Morris of Macon, Miss., and Miss Maureen Weinrich of Chester, Ill.

After a two weeks wedding trip Mr. Coppin and his bride will reside at the Saum Hotel.

## Gottfried Galston Recital Thursday

GOTTFRIED GALSTON, pianist, will appear in recital at the St. Louis Woman's Club Thursday afternoon at 2:15 o'clock. The program, to be given in the ballroom, will be under the auspices of the special program committee. Mr. Galston has appeared as soloist with the leading symphony orchestras of the world. He spent six years on a concert tour in Germany, Austria, Russia, England and France, where he gave a cycle of five recitals, numbers from which he will include in his recital here. He recently returned to St. Louis after giving a concert in Milwaukee.

Hostesses for the afternoon include members of the special program committee, Mrs. William S. McChesney, chairman; Miss Antoinette Taylor, Mrs. Benjamin F. Bush, Mrs. Felix Anderson, Mrs. Luther Avon Blue, Mrs. Robert Brown, Mrs. David Grey, Mrs. William B. Ittner, Mrs. Paul B. Jamison, Mrs. E. C. Klipstein, Mrs. Ernest C. Klipstein, Mrs. John Latzer, Mrs. Monroe Rodemyer, Mrs. George W. Spearl, Mrs. Daniel Upthegrove and Mrs. F. W. A. Vesper.

Luncheon will be served at 1 o'clock before the program.

## City Law College To Give Reception

GRADUATES of the City College of Law and Finance will meet at a reception from 5 to 7 o'clock preceding a dinner dance at Hotel Jefferson Wednesday evening, Feb. 27. The hostesses will be: Miss Wilma Miller, Miss Florabella Peer, Miss Amy Becker, Miss Gwendolyn Wood, Miss Helene Mueller, Miss Mary Alice Morris, Miss O. Ruth Townsend, Miss Erma A. Fleming, Miss Martha Morris, Miss Lillian Wehrenbrecht, Miss Marcella Kotte, Miss Melva Wunderlich, Miss Helen Schwarzbach, Miss Virginia E. Bennett, Miss Ellen Duggan, Miss Louise Brim, Miss Evelyn Andrews, Miss Irene Coogan, Miss Catherine Roberts, Miss Gloria Lee Miller, Miss Ruth Hirsch, Miss Julia Culinovic, Miss Evelyn P. Burke, Miss Jane Abchal, Miss Emma Kuppinger, Miss Ruth Boxdorfer, Miss Helen Jean Read, Miss Audrey Loew, Miss Marie Fisher, Miss Mary O'Shaughnessy, Miss Ellin Cronin, Miss Marie Beauvais, Miss Lucy M. Steidle, Miss Ann Sheerin, Miss Barbara Proctor, Miss Esther A. Emery, Miss Agnes Krekel, Miss Norman Creel, Miss Sylvia Faier and Mrs. Agnes Dunville.

## Literary Musicale For Webster College

THE second literary musicale in this year's series of three, given by Loretto Foundation for the benefit of Webster College, will be held Sunday afternoon, March 3 from 3 until 6 o'clock. Mrs. John FitzGerald, 3249 Compton avenue, first vice-president of the foundation, will be hostess and will entertain in the pink room of Loretto Hall.

The Rev. Daniel A. Lord, S. J., guest speaker at each party in the series, will review "Forty Days of Musa Dagh" by Franz Werfel. The review will be preceded by a short musical program and followed by a tea.

The party was originally planned for Feb. 24 but was postponed because of Father Lord's absence from the city.

The third and final part of the series will be given at the home of Mr. and Mrs. Thomas J. Farris, 807 South Bemiston avenue, Clayton, Sunday afternoon, May 26. Admission is by invitations, secured at Webster College or through the hostess for each party.

## St. Louis Travelers, a Bride-to-Be and Party Guests



MR. AND MRS. DAVID DAVIS WALKER III, with their three young daughters, Betty Lou, Nancy and Carol, aged 6, 5 and 4, photographed at Lambert Field with their own plane in which they flew to Florida last week. —By a Post-Dispatch staff photographer



Miss Myra, left, Miss Virginia and Miss Mary Jane Kerwin, daughters of Mrs. William Kerwin, 23 Cornell avenue, as they prepared to receive their guests at a large tea given Saturday, Feb. 9. —By a Post-Dispatch staff photographer.



MISS HELEN ADELAIDE ROSS, daughter of Mr. and Mrs. Herbert O. Ross, whose bethrothal to John Brent Williams Jr., has been announced. —De Woskin Studio.



MRS. WADE TURNER CHILDRESS, with her young sons, John and Wade Jr., photographed at "The Patch," the Hot Springs (Va.) home of Mrs. Childress' aunt, Mrs. William Maffitt.



MR. AND MRS. FRANK LOW, in the palm gardens of the Nautilus Hotel, Miami Beach, Fla., where they are spending the winter.

## Tea for Mental Health Sponsors

SPONSORS of the Mental Health Conference, to be held March 26, 27 and 28, will be guests at a tea in the Junior League clubrooms Tuesday at 3:30 p. m. Dr. Paul J. Zentay, president of the Missouri Society for Mental Hygiene and chairman of the conference, will discuss "The Scope of Mental Health Work."

Mrs. Thomas L. Anderson, chairman of the Sponsors' Committee, will act as hostess. Presiding at the tea table will be Mrs. Louis Lannon Benoist, Mrs. Whipple Van Ness Jones, Miss Eleanor Conant and Mrs. C. Carter Lewis.

Sponsors who will attend are: Mrs. J. D. Perry Francis, Mrs. George C. Hitchcock Mrs. John E. Shepley, Mrs. W. Gillespie Moore, Mrs. Frederick D. Gardner, Mrs. Elias Michael, Mrs. Horton Watkins, Mrs. John A. Haskell, Mrs. Ira L. Bretzfelder, Mrs. George A. Hope, Mrs. Fred L. English, Mrs. Richard Hawes, Mrs. Wilbur B. Jones, Mrs. Donaldson Lambert, Mrs. Irwin Bettman, Mrs. Frank M. Mayfield, Mrs. Willard Bartlett, Mrs. E. M. Grossman, Mrs. L. Avon Blue, Mrs. Harry W. Stegall, Mrs. B. F. Bush, Mrs. Eugene R. McCarthy, Mrs. H. Blakesley Collins and Mrs. Joseph R. Roblee.

## Mrs. Norman Windsor Heads Benefit Rodeo

THE Child Conservation Conference, of which Mrs. Norman Windsor is president, will sponsor a rodeo for the benefit of the milk fund of the organization, to be given at the Coliseum in April. The date for the affair will be announced as soon as plans for the benefit are completed.

Members of the Ways and Means Committee of the conference include the following, who are engaged in directing the features of the show: Mrs. John Darr, chairman; Mrs. Robert Deason, Mrs. William Hess, Mrs. Henry Schultz, Mrs. James Wiley, Mrs. C. Marks Kincer, Mrs. George Windley, Mrs. William Thomas and Mrs. Louis Schultz. Rodeo headquarters will be at 202 North Ninth street and the conference headquarters are at 418 North Eighth street.

## Alliance Francaise To Give Literary and Musical Program

MEMBERS of the Alliance Francaise will hear a musical and literary program Thursday at 8:15 p. m. at the Park Plaza. Charles Vical, a native of Provence, will speak on "St. Louis at Aigues-Mortes." Aigues-Mortes is the port from which the crusading monarch sailed for the Holy Land.

Mrs. Georgette Study will give recitations of French poems, including those of Rimbaud. A group of De Bussy songs will be presented by Miss Louise Mann, a pupil of the Kroeger School of Music and a teach of public school music. Miss Doris Robertson will accompany her at the piano. Michaela's aria from the opera "Carmen" will be sung by Miss Anita Ehlen, who also will sing with Robert Kline as Don Jose, the duet from the first act of the opera. They will be followed by Miss Rita Warsawska, dramatic soprano, who will sing an aria from the opera "Lakme," and a group of French bergerettes.

The program will be preceded by the annual business meeting, at which the president, Mrs. Everett W. Pattision, will preside. Mrs. Georgette Study, secretary, and Mrs. Louis La Beaume, treasurer, will give their reports, following which Mrs. John R. Slaughter, chairman of the Nominating Committee, will present the slate of officers to replace those retiring.

## Jewish Sisterhood To Give Hobby Show

A HOBBY show will be held tomorrow at the annual joint meeting of the Sisterhoods of Temples B'Nai El, Shaare Emeth, Israel and United Hebrew, in Harris Hall of Temple Shaare Emeth, Trinity and Washington avenues. Each Sisterhood will hold a separate business meeting from 1:15 to 2:15 p. m. At 2:30 o'clock there will be a talk by Edgar Taylor on "The Greatest Hobby of All."

The exhibit of hobbies, which will open at 3:30 o'clock, include the following: Original cartoons and caricatures, Millard Glaser; rare old laces, Paul Ullman; international collection of dolls, Miss Lillian Stupp; bells from all countries, Mrs. Samuel Newman; pewter, early American furniture and colored glass bottles, Mrs. Charles Koven; handmade jewelry, Mrs. Harold Baer; teapots, Mrs. Edward Glik; international collection of teaspoons, Mrs. Louis O. Aloe; early American whisky flasks, J. Walter Goldstein; coins and currency, Eric Newman; antique shawls and fans, Mrs. Babette K. Lipsitz; miniature Dresden art objects, Mrs. Carl Pippmann; original paintings of wild flowers of Missouri and orchids at Shaw's Garden, Julian Steyermark; Mexicana, Mrs. Arnold H. Maremont; miniature theater, James Swan Jr.; children's collections of mural and Jewish jewelry, Billie Friedman; soap carving, Claire Agatstein; autographed photographs of movie stars, Sheldon Meyer; china dogs, Virginia Sievers and Joseph Glik, and match covers and playing cards, John Brown.

**Eighth District Meeting.**

The executive board of the Eighth District, Missouri Federation of Women's Clubs, will meet Wednesday morning at 10 o'clock in the directors' room of the Mutual Bank & Trust Co. Mrs. Joseph T. Davis, the district president, will preside.

## Donation of Awards In Spring Dog Show

MORE than 100 St. Louisans, in addition to the specialty clubs, will donate awards for the annual spring dog show of the Mississippi Valley Kennel Club at the Arena March 23 and 24. Gerald B. O'Reilly, president, will present the trophies.

Local prize donors include Mr. and Mrs. Mahlon B. Wallace Jr., Mr. and Mrs. Gilbert P. Strelinger, Mr. and Mrs. A. C. Hall, Mr. and Mrs. Fred S. Anheuser, Mrs. Edward K. Love, Samuel C. Davis, Paul R. Grace, Mr. and Mrs. Alfred C. Carr Jr., Mrs. Joseph M. O'Reilly, Mrs. Mae Gradwohl, Mr. and Mrs. William A. Broad, Mr. and Mrs. H. E. Slingerland, Dr. and Mrs. H. R. Faherty, Mr. and Mrs. Charles H. Peters, Mr. and Mrs. William H. Wooten, Mr. and Mrs. Robert Miller, Mr. and Mrs. William D. Amenda, Mr. and Mrs. Arch Brown, Mr. and Mrs. Charles Miller, S. I. Paulter, R. H. McRoberts, Dr. O. P. Bennett, Dr. L. D. Le Gear, Dan F. Moran, Mrs. J. C. Schwinbeck, Mrs. Louis Arivello, George D. Dodd, Delbert L. Findley, H. F. Owen and Conway H. Olmstead.

Local specialty clubs offering special awards include the Bulldog Club, the Collie Club, Boston Terrier Club, Scottish Terrier Club and Wire and Smooth Fox Terrier Club. National specialty clubs offering prizes: Airedale Terrier Club of America, American Fox Terrier Club, American Miniature Schnauzer Club, American Pomeranian Club, American Shetland Sheepdog Association, Cairn Terrier Club of America, Chihuahua Club of America, Chow Chow Club, Dachshund Club of America, English Setter Association, Gordon Setter Club of America, Great Dane Club of America, Irish Setter Club of America, Japanese Spaniel Club of America, Miniature Pinscher Club of America, Russian Wolfhound Club of America, Saluki Club of America, Samoyede Club of America, Schipperke Club of America, Scottish Terrier Club of America, Standard Schnauzer Club of America, St. Bernard Club of America, Welsh Terrier Club of America and West Highland White Terrier Club of America.

## D. A. R. Will Give Reception Friday

Continued From Page One.

Bonsack, Mrs. Verner White, Mrs. Lyle Garrison, Mrs. Julie Stevens Bacon Hofer, Mrs. Hugh D. Parry, Mrs. C. P. Williams, Mrs. Max Gottschalk and Mrs. Ambrose A. Moody.

Those serving at the flower decorated tea table will include Mrs. Harold Towles, Mrs. L. M. Zilliken, Mrs. A. V. L. Brokaw Jr., Mrs. Jules Desloge Campbell, Miss Jeanne and Miss Martha Milam, Miss Alice Garrison, Miss Frances Flint, Miss Dorothy Jean Coleman, Miss Jane Gibbs, Miss Rebecca Lionberger, Miss Helen Van Matre, and Mrs. Moffitt's daughters, Mrs. Robert R. Reeve and Miss Natalie Moffitt.




Brighten Your Hair

Reveal its highlights! Revive its color! Sperber's clever method of hair tinting brings back the youth in your hair, without any artificial appearance.

4942 Maryland FOrest 1700
302 Arcade Bldg. MAin 2455

SPERBER'S HAIR SHOP


## Ruth Hester Wed To R. E. Harvey Jr.

MISS RUTH ANNE HESTER, daughter of Mr. and Mrs. Thomas J. Hester, 67 Aberdeen place, became the bride of Robert E. Harvey Jr., son of Mr. aand Mrs. Robert E. Harvey of St. Joseph, at an informal ceremony at Our Lady of Lourdes Church, yesterday morning. The Rev. Francis O'Connor and the Rev. Walter Craig officiated at the service, which was followed by a small reception at the home of the bride's parents.

The bride was in a street suit of henna wool trimmed with brown fur. Her accessories were brown and she wore a corsage of white orchids. Mrs. Howard L. Hibbs, sister of the bride, and her matron of honor, wore a green silk afternoon gown with brown accessories and a corsage of gardenias. Mrs. Hester was in green crepe with a black hat and orchids.

Wilbur Harvey of St. Joseph was his brother's best man.

The bridegroom's parents and his sister, Miss Marian Harvey, came to St. Louis for the wedding.

Mr. Harvey and his bride will go to Chicago for their wedding trip and on their return will live at 5885 Nina place.

## Vernon Beehler Weds Miss Bruere

MISS MARGUERITE BRUERE of St. Charles became the bride of Vernon Beehler of Evanston, N. Y., at 4 o'clock yesterday afternoon in a ceremony performed by Bishop William Scarlett at Trinity Episcopal Church in St. Charles. Miss Bruere is the daughter of Theodore C. Bruere, former Judge of the St. Louis Court of Appeals, and Mrs. Bruere. Mr. Beehler is the son of Mr. and Mrs. John C. Beehler of Kingston, N. Y.

The bride wore her grandmother's wedding gown of satin tinted a deep ivory by the years and trimmed with old lace. Her old-fashioned bouquet was of white roses and lilies of the valley. The bride's only attendant was her sister, Mrs. Bernard Thompson of Kansas City, who wore a gown of blue net with a large picture hat to match. She carried an arm bouquet of yellow roses. Floyd Knapp of St. Louis served Mr. Beehler as best man.

Following the ceremony the bride's parents entertained at a family reception at their home on River road, overlooking the Missouri River.

Mr. Beehler and his bride left on a wedding trip to an undisclosed destination, after which they will go to Evanston, N. Y., to make their home.

## English-Speaking Union Ball in London

LONDON, Feb. 16

AMERICAN AMBASSADOR BINGHAM and Lord Reading head the committee for the English-Speaking Union ball, which will be given May 7 in connection with the celebration of the silver jubilee of King George's reign. The American colony in London is supporting the ball.

American fox hunters were prominent at the United Hunt Ball in the Savoy Hotel. More than 100 packs were represented. The Duke of York was the principal guest. The gaiety of the scene was enhanced by the bright hunting pink worn by the men, while the usual serene dignity of the ball room was disturbed by hunting shouts and the yelping of hounds.

The French Ambassador and Baronne de Cartier de Marchienne (she is the former Marie Dow of New York), the Marquess and Marchioness of Milford Haven and Lady Cunard were among the guests at Lady Ludlow's musical party at Bath House.

*THE Post-Dispatch cannot undertake to guarantee the safe return of unsolicited photographs.*




NEW SPRING WOOLENS

In checks, tweed mixtures and solid colors—also the new plain and printed artificial goat's hair kashas.

And of course you know—"it's suits for Spring."

Buckles Buttons Ornaments

WELEK'S SILK SHOP
315 N. TENTH
CEntral 1612 Entire Fifth Floor

## h Hester Wed R. E. Harvey Jr.

S RUTH ANNE HESTER, aughter of Mr. and Mrs. homas J. Hester, 67 Aber- ace, became the bride of E. Harvey Jr., son of Mr. Mrs. Robert E. Harvey of St. at an informal ceremony at dy of Lourdes Church, Yes- morning. The Rev. Francis or and the Rev. Walter officiated at the service, was followed by a small re- at the home of the bride's

ride was in a street suit of wool trimmed with brown r accessories were brown wore a corsage of white Mrs. Howard L. Hibbs, of the bride, and her ma- honor, wore a green silk n gown with brown acces- nd a corsage of gardenias. ester was in green crepe black hat and orchids. ur Harvey of St. Joseph was ther's best man.

ridegroom's parents and his Miss Marian Harvey, came ouis for the wedding. arvey and his bride will go ago for their wedding trip their return will live at 5885 ace.

## on Beehler ds Miss Bruere

MARGUERITE BRUERE St. Charles became the bride Vernon Beehler of Evan- Y., at 4 o'clock yesterday n in a ceremony performed op William Scarlett at Trin- copal Church in St. Charles. uere is the daughter of e C. Bruere, former Judge St. Louis Court of Appeals, s. Bruere. Mr. Beehler is of Mr. and Mrs. John C. of Kingston, N. Y. ride wore her grandmoth- ding gown of satin tinted a ivory by the years and d with old lace. Her old- d bouquet was of white nd lilies of the valley. The only attendant was her sis- s. Bernard Thompson of City, who wore a gown of t with a large picture hat h. She carried an arm bou- yellow roses. Floyd Knapp Louis served Mr. Beehler as an.

wing the ceremony the parents entertained at a reception at their home on road, overlooking the Mis- iver. eehler and his bride left on ding trip to an undisclosed tion, after which they will Evanston, N. Y., to make ome.

## sh-Speaking Union Ball in London

LONDON, Feb. 16 RICAN AMBASSADOR NGHAM and Lord Reading d the committee for the En- peaking Union ball, which given May 7 in connection e celebration of the silver ju- King George's reign. The n colony in London is sup- the ball. ican fox hunters were prom- the United Hunt Ball in oy Hotel. More than 100 were represented. The Duke k was the principal guest. iety of the scene was en- by the bright hunting pink the men, while the usual lignity of the ball room was d by hunting shouts and ing of hounds.

French Ambassador and de Cartier de Marchienne the former Marie Dow of ork), the Marquess and ness of Milford Haven and nard were among the guests Ludlow's musical party at ouse.

*HE Post-Dispatch can- not undertake to guar- e the safe return of licited photographs.*




NEW SPRING
OOLENS
ecks, tweed mixtures and olors—also the new plain rinted artificial g o a t's Kashas.
of course you know—"It's for Spring."
es Buttons Ornaments
ELEK'S
SILK SHOP
315 N. TENTH
al 1612 Entire Fifth Floor




# THIS NEW YORK

By LUCIUS BEEBE

NOTHING on the Manahttan scene ebbs and shifts so restlessly as the group of folk who get their seal of approval on night resorts. Night clubs come and go with breathless speed and not often does one hear of the same place doing business two successive seasons. And for all the large number of midnight dance bars running at any one time it's doubtful if there are 10 in town that are making money. The business of keeping up with the procession which passes continually from one night club to another requires the agility of a sprinter.

At the moment of writing El Morocco and the French Casino are getting the white tie and orchid celebrities, as is the Raibow room at Radio City, where the tables are on a revolving dance floor and Bea Lillie sings nightly to the greatest mink and monocle audience in town. Experts, too, detect a drift in the direction of the Waldorf's Empire room, which to the mind of this department is an extraordinarily handsome restaurant.

Lesser night clubs bloom by the score. Chez Marianne opened in a blaze of flashlights and the Weylin's Caprice room gets a good crowd derived principally from younger and less determinedly social lads and their lamb pot pies of the moment. Marion Cooley's Sunday nights at the Boeuf Sur le Toit fill that establishment to capacity one night a week anyway. Probably this meager report of the late hours joints of the moment will be out of date by next week. It's a career in itself to keep up with the times.

The most engaging catastrophe that can overtake the town's cocktail parties at the moment of writing is Peter Hurd, the cowboy artist. Not only does he bring a breath of Remington to the Fifty-seventh street art galleries with his canvases, but nobody can miss him in a drawing room. Handsomely six feet, and always adequately attired in urban clothes for afternoon or evening, he still affects high-heeled Mexican riding boots on all occasions. Commanded one evening to the opera by a hostess, he appeared in white tie and tails and his most elaborately tooled Spanish leather boots complete with silver spurs. The Metropolitan hadn't been so enchantingly shocked since Mrs. Stuyvesant Fish brought her guests on time for a performance in the 90's. Peter has, too, a plainsman's voice. He became audible the other afternoon across a vista of frock coats at a high-toned lit'ry tea at the Plaza, demanding stronger waters than were being served. "Hey," he screamed at a petrified waiter captain, "Plenty tequila, pronto!" He got it, too, as there was a general impression he would shoot down the crystal chandeliers if further displeased.

• • •

Nothing fascinates this department so much as a leisurely meal on a crack train rolling smoothly over the Connecticut lowlands or through the green ice-age hills of upper New York State on that most soigne of limiteds, the Twentieth Century. Somehow fine food and a constantly variant panorama through the windows seem the ultimate in luxury.

As a matter of fact and quite contrary to a general conceit, food on restaurant cars, while it may not be as fine as at the Ritz, is darned good. You hardly can expect a railroad to provide a $20,000 French chef for every one of their dining cars. Such handsomely upholstered trains as the New Haven's Yankee Clipper have about their restaurants all the elegance of cut flowers, resplendent linen and frock-coated maitres d'hotel, of smart urban lunch resorts. There is nothing you can't command, short of plover's eggs and Clos de Vougeot '98, aboard the Century's diners, and the club cars of the Pennsy's trains will serve you a mutton chop or whitebaits and good ale that might come from the grillroom of a luxury hotel.

The business of getting drinks, particularly through New England, where the laws are curiously involved and State lines frequent, has much of the charm of pub crawling through the various boroughs of London. One minute you can't so much as order beer and the next the waiter is soliciting your interest in a sidecar. Connecticut has laws designed to promote the sale of sherry and beer. In Massachusetts you can have anything you want. It's all reminiscent of Central Europe, where you can discover what country you are in only by drinking a beer.

• • •

Louis Gimbel, of department store fame, and now a liquor executive, is a collector of English period furniture, but can't for the life of him remember he dates of British monarchs when in the auction room. So a friend recently gave him a handsome, extra length gold cigarette case with the names and reigns of all English rulers, from Elizabeth on, engrossed on the inside. Louis has been using it when bidding on Jacobean or Regency pieces until recently, when he discovered several of the dates were wrong. Now he's wondering if the donor was really a friend or just engaged in playing a $500 joke on him.

BOULEVARD NOTES — The waiters at Gage & Tollner's Brooklyn sea food house wear their names in gold on their sleeves, the captain being Ike. . . . Two pearl gray bowler hats were visible at once the other day on Fifth avenue. What goes on? . . . There has been more sleighing in Central Park this season than in 10 years. . . . At Anna Helds' in Town, the First avenue French restaurant, they serve onion soup at 1 a. m. gratis. . . . Benny (Man About Town) Quinn gives such parties that his neighbors refer to the apartment house as Tumult Terrace. . . . It's a tie between Tom Chalmers and Edward McNamara as to who is the best stage cop. . . . Col. Ralph Tobin, of the Seventy-first, is the town's most social fighting man. And knows the history of his regiment better than the official chronicles. . . . John (Time-Fortune) Martin has the heaviest gold watch chain, the links as big around as a pencil. . . . Myra Kingsley, the town's first astrologer, gets around even more than Ernest Boyd. She can make five cocktail parties an afternoon easily.

## Woman's Club Members and Junior Leaguers in Fancy Dress



Hawaiian musicians at the cruise party given last night at the St. Louis Woman's Club. Reading from left: Mrs. Arthur H. Feuerbacher Jr., Mrs. Louis Dennig, Mrs. Carl Higbee Schlapp, Mrs. J. Holt Tipton and Mrs. Ralph Whitelaw Fischer.



Mrs. T. Middleton Levis (left), dancing La Cucaracha, and (above, right), the Tiller chorus—Miss Marian Davis, Miss Virginia Cave, Miss Patricia Thompson, Miss Elizabeth Cave and Miss Jane Lamy, all of whom participated in the cruise party entertainment at the Woman's Club.



Mrs. Lindell Gordon Jr., Mrs. Woodson K. Woods Jr., and Miss Noel Kennerly, principals in the Junior League play, "The Secret Garden," to be repeated Saturday at the Municipal Auditorium.





Mrs. Warren Lammert, Mrs. Francis D. Seward, who plays the leading part, and Miss Jane Switzler, in the cast of Junior League play. —Photographs by a Post-Dispatch staff photographer.

## SORORITIES and FRATERNITIES

WHEN Kappa Alpha fraternity was founded in 1865 at Washington and Lee University in Lexington, Va., Gen. Robert E. Lee was president of the college. In his honor, and to commemorate the interest which he took in the founding of the order and the influence which he had in establishing its aims and ideals, the fraternity's chapters throughout the country give annually a Robert E. Lee dinner. The banquet will be held tomorrow evening at the Congress Hotel and will be attended by members of the alumni and student chapters and their pledges. The speakers will be Raymond R. Tucker, secretary to Mayor Dickmann; Robert D. Abbott, attorney, and Coach James D. Conzelman. Entertainment features will be presented by members of the organization. The toastmaster will be Charles Rieth Jr., president of the alumni chapter. Other alumni officers are Sidney D. Frampton, vice-president, and Lynn Meyer, secretary-treasurer. The president of the Washington University chapter is Harry Marshall House.

The thirty-first annual honor guest dinner of the St. Louis Beta Theta Pi Club of St. Louis, composed of members of the Beta Theta Pi fraternity, will be held at the Congress Hotel at 6:30 p. m. next Wednesday.

The honor guest will be Lewis Warrington Baldwin, president of the Missouri Pacific Railroad, who became a member of the fraternity at Lehigh University where he was graduated in 1896. It is the custom of the club at each annual dinner to honor some member of the fraternity who has achieved distinction in St. Louis or Missouri.

Members of the committee which selected this year's honor guest are Perry Post Taylor, chairman; Ben H. Charles, Gurdon G. Black, Sidney Maestre, William G. Drosten, John L. White and Kenneth Teasdale.

On the Arrangements Committee are Lawrence Shallcross, chairman; Frank Simmons, David Powell, D. J. Cayce and F. M. Veatch.

Presiding at the dinner will be Walter Krause, president of the club. Other officers are: Vice-presidents, George G. Vest and Frank C. Hamilton; secretary, Wallace Wilson; assistant secretary, Ted Armstrong; treasurer, William H. Armstrong; historian, Charles T. Hubbard.

Gov. Guy B. Park, who was honor guest at last year's dinner, has been invited and has said he will attend if possible.

The annual February heart dance of Sigma Phi Epsilon Fraternity was given last evening at the Municipal Airport by the alumni and student chapters. Among the guests was Ted Shawn, a member of the fraternity, who, with his group of male dancers, will begin an engagement tomorrow evening at the Municipal Auditorium Opera House. The committee on arrangements for the dance included Herbert M. Ross, alumni secretary; G. Woodruff Marsalek, president of the Washington University Chapter, and Carl Beckers, chairman of the Alumni Social Committee.

Following an initiation service in the afternoon, the annual Founders' day banquet of Kappa Alpha Theta will be held at 6:30 p. m. Saturday, in the Tower Room of the Congress Hotel. The tables will be arranged in the kite shape of the sorority pin, and will be decorated with candles in the sorority colors, black and gold. Miss Adele Dwyer, vice-president of the alumnae chapter, and general chairman of arrangements for the banquet, will be the toastmistress. Mrs. Lester Abbot is in charge of reservations. Miss Miriam Duke is chairman of entertainment. Brief talks will be made by chapter officers, and Miss Anne Quermann, president of the student chapter, will present the Washington University girls who are pledges.

The Literary Group of the alumnae chapter of Delta Gamma will meet Wednesday afternoon at the home of Mrs. Frank Seward Scott, 3512 Avondale avenue. Mrs. Richard B. Elster, alumnae president, will review the novel, "Lightship," by Archie Binns and the discussion will be led by Mrs. Ronald J. Foulis. Mrs. Scott will review "Indian Patch Work" by Edward and Mary Charles, the discussion being led by Mrs. H. N. Hardin.

The February dinner meeting of Alpha Phi alumnae chapter will be held tomorrow evening at the home of Miss Lucille Engelsmann, 21 Mason avenue, Webster Groves. Plans will be made for the district convention of the sorority which will convene March 1 and 2 at the University of Missouri.

Members of Sigma Kappa sorority will meet at the home of Mrs. R. W. Ayers, 307 Fairlawn avenue, Webster Groves, tomorrow afternoon to sew on children's garments for the St. Louis branch of the Red Cross.

Mrs. Elmer E. Baer, 5236 Miami avenue, will be hostess for the alumnae meeting of Alpha Omicron Pi at her home tomorrow evening.

Five of the fraternities at Washington University and two sororities have announced the election of chapter officers. Glenn L. Moller was chosen president of Pi Kappa Alpha; Harvey H. Young, vice-president, and James J. Ritterskamp, treasurer. Phi Delta Theta elected Larry W. McDougall, president; Charles D. DePew, reporter, and John W. Losse, secretary. Orel J. Schopp is the new president of Sigma Alpha Epsilon; Paul Heineman, vice-president and William Becker, secretary. Tau Kappa Epsilon elected George McDonald, president; William Evans, vice-president, and James Logan, secretary. Orlie H. Wilkening will head the Theta Xi chapter and Sheldon Stock is secretary.

Pi Beta Phi is the only sorority on the campus which elects officers twice a year. The officers are: Miss Annie Meroe Burnet, re-elected president; Miss Jocelyn Taylor, vice-president, and Miss Mary Elizabeth Wilson, secretary. To fill the vacancy caused by the resignation of Miss Jeanne Milam, Kappa Kappa Gamma elected Miss Lucile Field Keeler, president. Miss Mildred Bush was chosen to take the office of chapter secretary which had been held by Miss Keeler.

The Alpha Xi Delta Mothers' Club will meet for luncheon at the home of Mrs. F. H. Wolf, 6922 Kingsbury boulevard, Wednesday. The assisting hostesses will be Mrs. Benjamin Wolf and Mrs. W. J. Goggin.

Mrs. Erwin G. Ossing, 4566 Holly avenue, will entertain the Mothers' Club of Delta Gamma sorority at her home Friday afternon.

Mrs. William P. Hicks gave a luncheon Thursday at her home, 376 Gray avenue, Webster Groves, for the Mothers' Club of Sigma Nu fraternity. The assistant hostesses were Mrs. F. F. Lewis and Mrs. John R. Hundley.

## Official Dinner By the Cabinet For Roosevelts

WASHINGTON, Feb. 16.

IN honor of the President and Mrs. Roosevelt the members of the Cabinet and their wives will give a dinner on Monday evening, March 4, at the Mayflower Hotel. It will be given on the second anniversary of the inauguration of Franklin D. Roosevelt.

At the dinner last year Mrs. Roosevelt wore the ice blue brocade gown she had chosen for the inaugural ball.

Over a long period of years it was the custom of the Cabinet group to entertain for the President. For a while only other members of the Cabinet group were guests. Eventually other guests were included.

With the beginning of the present administration one dinner given only by the members of the Cabinet members and their wives was revived.

## Veterans' Auxiliary Officer Honored

MRS. WINIFRED D. TOUSSAINT of Jersey City, N. J., national president of the Ladies' Auxiliary to the Veterans of Foreign Wars of the United States, is paying an officiail visit in St. Louis. She is a guest at the Mayfair Hotel.

She was the guest of honor last night at a dinner given at the American Hotel Annex by the Ladies' Auxiliary, Greater St. Louis County Council. Mrs. Audie Whaley, president of the council, was toastmistress. Other guests included Mrs. Edna Herbst, Jefferson Barracks, State president; Mrs. Zola Windsor, St. Joseph, Mo., senior vice-president; Mrs. Mabel C. Tanner, Jefferson City, past State president; Mrs. Mary E. Bishop, St. Louis, State secretary; Miss Frances Gallagher, St. Louis, past State president; Mrs. Marion Meier, St. Louis, past State president, and Mrs. Ethel M. McCarty, St. Louis, State treasurer.

## Handicraft Sale To Aid Refugees

AN exhibit and sale of the handicraft work by refugee women in the Near East, sponsored by an interdenominational committee of St. Louis women, will be held in the parish house of St. Michael's and St. George's Church, Feb. 25, from 10 a. m. to 6 p. m. Most of the work comes from Athens, Greece.

Hand-woven raw silk and native linene fabrics are embroidered in colors in designs which have been copied from museum pieces or from heirlooms.

There will be dolls in costumes of Bible lands; wild Hymettus honey, bags, purses, luncheon sets, runners, scarfs, suits, kimonos and novelties.


VANITY LAMPS
In pastel colorings with delicate floral designs. Fluted shades. Complete.
Special $2.98 Monday Only
Clara Bromeyer
LAMPS & NOVELTIES
121 ARCADE BLDG. Olive, 8th and Pine

A Selection from the All-Star Cast of Values in
KESSLER'S FEBRUARY CLEARANCE of FURS



★ BROWN and BLACK LAPIN* Trotteur and Muff Sets. Skins are blocked..... $44
★ NORTHERN SEAL and BEAVERETTE* —Full length and swaggers..... $66
★ SUPER AMERICAN BROADTAIL** Swaggers, in grey, brown and black... $89
★ BLACK RUSSIAN KARAKUL with full silver fox collar..... $189
★ RACCOON—Ideal for school or sports wear..... $109
★ HUDSON SEAL (Dyed Muskrat) durable fur in Swagger or Full length..... $133
★ NATURAL JAP MINK, also Sable dyed, full length..... $237.50
★ GENUINE EASTERN MINK, exquisitely matched skins, only..... $690





LISTEN To Kessler's Program of Fritz Kreisler's Music Every Sunday Nite, 9:05 to 9:15. KSD

* Coney
**South American Lamb.

All Coats modeled in Kessler's Third Floor Display Salon.







K P PAYMENT PLAN

Kessler's Personal Income Payment Plan makes fur buying doubly easy.

ALEX F. KESSLER
1008 LOCUST STREET
ESTABLISHED 1896

JOHN ALBERTS
5988 EASTON WELLSTON
*America's Smartest Walking Shoes Go Places Comfortably*
Tomorrow! . . . .Spring Oxfords *by* ENNA JETTICK
$5 and $6



Sizes 1 to 12 Widths AAAAA to EEE.
Shoes Fitted by X-Ray



Pictured are two extremes of fashion. Top, *Havana*, the sturdy fringed - tongue sports Oxford at $6, and bottom Corrine, a dainty, dressy daytime one at $5.00.
Tailored, dressy, sports . . . and every style goes places as comfortably as an old shoe although it's obviously brand new in cut and trimming.

JOHN ALBERTS
"Where they fit your feet"
5988 Easton Ave., Wellston
Double Eagle Stamps Monday and Tuesday

## Webster Groves

MRS. L. J. NEWSOME, 225 Cornelia avenue, and Mrs. James Harris, 445 Algonquin place, will leave Thursday by train for St. Petersburg, Fla. They will motor through the State, returning in three weeks.

Mrs. Ellen Koken, 406 Baker avenue, entertained at a dinner party last week in honor of her son-in-law and daughter, Dr. and Mrs. W. W. Elwang of Columbia, Mo., who visited another daughter of Mrs. Koken, Mrs. T. W. VanSchoiack, 56 Crestwood drive. Dr. Elwang came to St. Louis to speak before the Wednesday Club. They were also entertained during their stay by Mr. and Mrs. William T. Nardin of St. Louis.

Mrs. Thomas G. Weir of Portland, Ore., who was until her marriage last September Miss Roberta Katherine Bryars, arrived Thursday to spend a month with her brother-in-law and sister, Mr. and Mrs. Dudley Kincade, 474 Woodlawn avenue. Mrs. Frederick W. Kosting of New York, another sister, will arrive today and remain about two weeks.

Mr. and Mrs. Thomas E. Whiteman, 409 Belleview avenue, left last Sunday for New Orleans and Texas. They expect to be gone two weeks.

Mrs. William B. Tim Lytton, 300 East Big Bend road, entertained her bridge club at luncheon Tuesday. Mrs. E. J. H. Bennett, 226 Rosemont avenue, will be the next hostess to the club.

Mrs. R. E. Gaston, 121 Jefferson road, is entertaining at a series of luncheons. One of them took place Monday, and another will take place tomorow.

Mr. and Mrs. Howard H. Cammack, 145 California avenue, left recently for Mexico. They will return in two weeks.

Mrs. Clark Cox will review "The Forty Days of Musa Dagh" before the Monday Guild of the First Congregational Church Thursday afternoon, at 2 o'clock. The meeting will be held in the chapel.

Mr. and Mrs. George L. Hawkins, 459 Fairview avenue, will leave Friday for Columbia, Mo., to visit their son, George, who is a student at the University of Missouri. They will also visit their daughter, Miss Ruth Hawkins, who teaches school in Kirksville, Mo.

Mrs. Perlee E. Burton, 204 East Swon avenue, was hostess to her dinner bridge club Friday evening.

Mr. and Mrs. Harris Armstrong, 459 Newport avenue, entertained at a buffet supper Wednesday evening.

Dr. and Mrs. Arthur M. Alden, 436 Algonquin place, are entertaining at a series of parties. They will give a buffet supper this evening.

Mrs. Ray Martin, 140 South Gray avenue, will be hostess at a bridge luncheon Tuesday.

Mrs. Rose Moyer of Kansas City, formerly of Webster Groves, visited friends here this week. She was a delegate to the State conference of the Missouri State Missionary Society which was held this week at the First Congregational Church.

Mrs. E. Lee Dorsett, 156 Gray avenue, will entertain her club at luncheon Friday.

Mrs. R. Walston Chubb, 108 South Rock Hill road, left Tuesday for New York where she was joined by Mr. Chubb Friday. They will return together in two weeks.

Mrs. A. W. Hosier, 404 East Park road, had as her guest until yesterday her mother, Mrs. Nellie Adams of Kansas City, Mo.; Mrs. Louis A. Higgins, 213 Cornelia avenue, entertained for Mrs. Adams at a luncheon Friday.

Mrs. F. J. McKeon, 5 Elm place, will entertain at a bridge luncheon Wednesday. She also gave a luncheon Friday. Her daughter, Miss Mary Claire McKeon, celebrated her birthday at a party for 20 guests yesterday afternoon.

Mrs. George F. Coleman, 414 Swon avenue, was hostess to friends at a dinner party Thursday evening.

Mrs. Philip H. Gore, 419 Belleview avenue, gave a luncheon Thursday.

Mrs. A. S. Frampton, 433 Baker avenue, entertained her bridge club at luncheon Thursday.

Mrs. H. B. Kooser, 210 Rosemont avenue, returned yesterday from Denver, Colo., where she had been visiting her son and daughter-in-law, Mr. and Mrs. Park Kooser, for two months.

Mrs. W. C. Burton, 301 South Maple avenue, was hostess to her card club Friday evening.

Miss Edwine Schmid, daughter of Mr. and Mrs. Edwin A. Schmid, Sappington and Manchester roads, was recently elected a member of the student council of Ward-Belmont School where she is a freshman.

The Parent-Teacher Association of the Webster Groves High School will meet tomorrow evening, at 8 o'clock, at the High School Auditorium. The program will be a demonstration of the method used in the production of the recent operetta, "Babes in Toyland." The groups taking part will be the high school orchestra, concert band, boys' choir, girls' glee club and other musical organizations.

The Westminster College Glee Club of Fulton, Mo., will sing next Sunday afternoon at the First Presbyterian Church.

## One of Maids at U. D. C. Ball



Ruth Cunliff Russell photo.

MISS MARGERY SKINNER, daughter of Mr. and Mrs. Jesse S. Skinner of Webster Groves, photographed at the United Daughters of the Confederacy ball at Hotel Jefferson, in which she served as a maid of honor.

## EAST ST. LOUIS SOCIAL EVENTS

MR. AND MRS. EUGENE M. SESLER of Kingston drive will entertain at their home this afternoon at a tea complimenting Mr. and Mrs. Norman Gundlach, whose wedding took place last month. Those assisting the Selsers will be: Mr. and Mrs. C. E. Jenks, Dr. and Mrs. William A. Griffith, Mr. and Mrs. Horace Bradt, Mr. and Mrs. J. Eugene Baker of St. Louis, Miss Jean Baer, Mrs. C. B. Andrews, I. M. Selser, David Baer and Dr. Justin Cordonnier.

The guests will be: Mr. and Mrs. Charles Norton, Dr. and Mrs. James J. Donahue, Mr. and Mrs. E. R. Divine, Mr. and Mrs. C. C. Reuterman, Dr. and Mrs. E. C. Spitze, Mr. and Mrs. J. Putnam Gould, Mr. and Mrs. J. R. Stegman, Mr. and Mrs. E. R. Hines, Mr. and Mrs. R. F. Lemen, Mr. and Mrs. R. E. McMullin, Mr. and Mrs. Frost Sparks, Mr. and Mrs. L. G. McDermith, Mr. and Mrs. G. F. May, Dr. and Mrs. W. A. Allen, Mr. and Mrs. H. M. Cryder, Mr. and Mrs. C. G. Luther, Mr. and Mrs. Irving Sleyster, Mr. and Mrs. H. F. Driemeyer, Mr. and Mrs. L. C. Wagner, Mr. and Mrs. Harold G. Baker, Dr. and Mrs. Earl Millard, Mr. and Mrs. W. G. Mueller, Mr. and Mrs. Theodore A. Eggmann, Mr. and Mrs. Carl W. Helfrich, Mr. and Mrs. J. E. Gundlach, Mr. and Mrs. Joseph B. Campbell, Dr. and Mrs. Fred Emmert, Mr. and Mrs. P. A. Johnson, Dr. and Mrs. C. W. Lane, Mr. and Mrs. Robert Peterson, Mr. and Mrs. E. S. Zacharias, Dr. D. B. Stutsman, Mr. and Mrs. L. E. Young, Dr. and Mrs. J. P. Altheide, Dr. and Mrs. K. F. Glaze, Dr. and Mrs. Reginald Murdock, Mr. and Mrs. Jack Hennesy, Mr. and Mrs. N. J. Olson, Mr. and Mrs. Willis J. Fanning of St. Louis, Miss Amy Rucker, Miss Elsie Rucker, Mrs. Royal Tharp, Mrs. Enid Miller, Miss Susie Lee Moore, Miss Jean Richardson, Miss Esther Jones, Miss Kitty Little, Miss Doris Gundlach, Miss Elizabeth Engleman, Miss Mary Ann Eidman, Carl Shank, E. Fred Gerold Jr. and Oscar Kohl.

Mr. and Mrs. Finis P. Ernest, 1320 Pennsylvania avenue, have departed on a motor trip through the South. They will be gone two weeks.

Mr. and Mrs. Frank Bowman and Mr. and Mrs. Paul Abt of Signal Hill boulevard will depart today for Mexico City to spend two weeks.

Mrs. Robert A. Hundley, 3249 Audubon avenue, entertained at her home Friday at a bridge luncheon. The guests were: Mrs. Leo L. Madden, Mrs. W. E. Stroud, Mrs. W. C. Metcalfe, Mrs. Victor Lukas, Mrs. L. G. McDermith, Mrs. E. J. McNeeley, Mrs. J. William Harrington, Mrs Philip G. Listeman, Mrs. H. Grady Vien, Mrs. George Slocomb, Mrs. Karl Mueller and Mrs. Orville Cryder.

Judge and Mrs. Maurice V. Joyce, 1005 Pennsylvania avenue, entertained at a dinner and bridge party at their home Thursday.

Mrs. Claire Post of New York City is the house guest of Mrs. Oliver W. Brockman, 3222 State street.

Mrs. William Appleton of St. Louis entertained at a bridge party at her home Thursday evening complimenting Miss Catherine Springer, whose marriage to John W. Freels of Chicago will take place in April. The guests were: Miss Helen Klie, Miss Helen Shrader, Miss Lura Gard, Miss Winnifred Halpin, Mrs. Clyde Hensley and Mrs. Edward Baskette.

Mrs. E. S. Hodgson, 1769 North Thirty-eighth street, entertained her bridge club and several guests at luncheon at her home Thursday. The guests were: Mrs. Oscar White, Mrs. Frank Craig, Mrs. Frank Smith, Mrs. Oliver W. Brockman, Mrs. Claire Post of New York City, Mrs. Mabel Miller, Mrs. Frank Miller, Mrs. Arthur M. Beckwith, Mrs. Forrest Beckwith, Mrs. O. J. Culbertson, Mrs. Clifford Mareness, rs. A. S. Dixon and Mrs. William R. Brown.

Mrs. James F. Keeley, 704 North Twenty-fourth street, and Mrs. A. H. Goldammer, 701 North Twenty-third street, left Thursday for a visit of six weeks in Texas and California.

Mrs. Joseph D. Marsh of South Eighty-sixth street was hostess to her bridge club at luncheon at her home yesterday. The guests were: Miss Marjorie Reader, Miss Betty Adams, Miss Ernestine Hoeltmann, Mrs. Allen Morgan, Mrs. J. Lamont Gedney, Mrs. Roy Breitweiser, Mrs. Charles G. Kurrus Jr., Mrs. Harold King, Mrs. Robert B. Ellis, Mrs. Karl Mueller and Mrs. Lloyd Detchemendy.

Mrs. L. G. McDermott, 564 North Nineteenth street, will entertain eight guests at luncheon and bridge at her home tomorrow.

Mrs. A. H. Handlan of St. Louis entertained at a bridge luncheon Wednesday at the St. Louis Woman's Club. The guests were: Mrs. G. Locke Tarlton, Mrs. William E. Wheeler, Mrs. L. B. Short, Mrs. T. D. Watkins, Mrs. Finis P. Ernest, Mrs. A. C. Butterworth and Mrs. A. C. Carpenter.

Mrs. A. E. Bott of Pennsylvania avenue and Miss Clarice Ames of Market avenue will return tomorrow from Columbia, Mo., where they attended an alumnae convention at Stephens College.

Miss Betty McGrew, 609 North Twenty-third street, will entertain her bridge club at her home tomorrow evening. The guests will be: Miss Catherine Springer, Miss Mary Leah Bouldin, Miss Helen Klie, Miss Virginia O'Leary, Miss Helen Shrader, Miss Winifred Halpin and Miss Ann Elise Jaeger.

Miss Dorothy Becker, 527 North Fourteenth street, entertained the provisional members of the Junior Service League at a buffet supper at her home Thursday. There were 12 guests.

Mr. and Mrs. William E. Stroud of Creston drive entertained at a bridge party and buffet supper at their home Wednesday. The guests were: Mr. and Mrs. Terry Blazier, Dr. and Mrs. Robert B. Ellis, Dr. and Mrs. Leo L. Madden, Mr. and Mrs. Karl Mueller and Miss Viola Weber.

Mrs. Richard W. Ropiequet, 1310 College avenue, has returned from a week's visit in Humboldt, Tenn.

Miss Kitty Little, 431 North Fourteenth street, entertained at a dinner and bridge party Thursday at the Estlian Cocktail Lounge. There were 12 guests.

Mrs. Edward J. Hill, 726 North Seventy-sixth street, entertained at a luncheon at her home Thursday.

Mrs. Louis Tiedeman, 1636 North Forty-sixth street, entertained her bridge club at her home Thursday evening. The members of the club are: Mrs. Joseph Buss, Mrs. Earl Guyton, Mrs. Karl Mueller, Miss Beatrice Mangum, Miss Ellen Hargrove, Miss Helen O'Keefe and Miss Dorothy Guyton.

Mrs. Cletus Canavan of North Park drive, who has been spending the winter in Dallas, Tex., will spend two weeks with her parents, Mr. and Mrs. W. C. Moss, 4030 Lincoln avenue, before returning to Dallas.

## AMONG the BRIDGE PLAYERS

WINNERS at Mrs. Denmark Donnelly's Monday night tournament at the Forest Park Hotel for sections A and B were: Mr. and Mrs. J. R. Higgs, E. G. Monnig and J. E. Lehman, Mrs. I. J. Reardon and Dr. Wayne Bigler, Mr. and Mrs. Charles H. Hempel, Miss Claire Baren and Robert Higbee, Walter Trask and Sol Kohn, Mrs. Sam Shroder and M. C. Mendle, Mrs. Scott Miller and Mrs. John Lehman.

Winners at Mrs. Donnelly's Wednesday afternoon tournament at the Forest Park Hotel were Mrs. Walter Cousins and Mrs. J. E. Dalton, and Mrs. Theodore Morre and Mrs. Robert Neill.

Mrs. George Martin, Mrs. Sallie Murphy, Mr. and Mrs. L. J. Doerr were the winners of the "World Olympic," conducted by Fred Ingalls, 756 Harvard avenue, University City.

Winners at the Sunday night tournament conducted by Mrs. Fred Ingalls at her home, 756 Harvard avenue, University City, were Robert Wood and Owsley Welsh and Miss Lottie Hagemeyer and Charles Sweeney.

Mrs. P. N. Luedde and Mrs. A. C. Reid, Mrs. E. P. Young and Mrs. Major Levy, had high scores at Mrs. Ingalls' Monday afternoon tournament.

Lawrence Montague and William Halley and Mrs. H. B. Mosher and Waren Strode won cups at Mrs. Ingalls' Friday night tournament.

Cup winners at the Thursday night tournament of the Duplicate Club of St. Louis at—Club 26—were Mrs. George R. Skinner and Dr. Wayne Bigler and Mrs. C. M. Newcorn and Sol Kohn.

Winners at the Missouri Athletic Club's tournament were Mrs. S. A. Taylor aand Gordon Hertslet and Mrs. George Holmes and Mrs. Myles Haskell.

High scores at Miss Nellie Robnett's Tuesday tournament at Club 26, for sections A and B, were Miss Nancy Brawner and John M. Roberts, Mrs. H. A. Steinmeyer and Mrs. D. E. Kauffman, Dr. James M. Brown and Dr. D. E. Kauffman and Mr. and Mrs. C. H. Skinner.

At Miss Robnett's Monday afternoon tournament at 5148 Westminster place, Mrs. Lee E. Elliott and Mrs. J. V. Robertson and Mrs. William D. Buchanan aand Mrs. C. E. Knepp were winners.

Mrs. Elliott and Mrs. Robertson also won the six-week series.

Top scores at Miss Margaret Putnam's Ellsworth Duplicate Club tournament Thursday night at 4405 West Pine boulevard, were won by Mr. and Mrs. E. J. Aubuchon and Mrs. C. H. Bayless and C. E. Price.

Winners at Mrs. C. H. Bayless' duplicate tournament Thursday afternoon at the Castlereagh Tea Room were Mrs. O. L. Winkel and C. E. Price and Mrs. Charles Sweeney and Mrs. W. J. Cousins.

Cup winners at Mrs. E. Norman Carlson's duplicate tournament Friday night at the Winston Churchill Tea Room were Miss Jane Frankenthal and S. Landau and Mrs. George R. Skinner and Mrs. Irene Reardon.

Winners at Mrs. Carlson's Olympic game were Miss Jane Frankenthal and S. Landau and Mrs. James Barnard Hastings and Ralph N. Ewing.

In the Friday afternoon duplicate tournament under direction of Mrs. J. T. Gianladis at the Forest Park Hotel, the winners were Mrs. Alva Baum and Mrs. Walter Cousins and Mrs. J. A. Patterson and Mrs. N. J. Conrad.

The winners at Mrs. Alva B. Baum's Wednesday evening tournament at her studio, 1183 Hamilton avenue, were Mrs. William Bender and Mrs. Alva B. Baum and Mrs. Scott A. Miller and Scott A. Miller.

High scores in Mrs. Charles Bauman's Friday morning and Monday evening tournaments at her home, 6954 Amherst avenue, University City, were as follows: Dr. and Mrs. Pheips G. Hurford, Mr. and Mrs. H. F. Less, Mrs. John Peters and Mrs. Albert Schmelzle, Mrs. Harry Jostrand and Mrs. William Depelheur.

At the Westmoreland Bridge Club tournament Wednesday night under the direction of Mrs. Calvin R. Davis the winners were Miss Fay Pasternak and John Leonard and Dr. Otto J. Fruth and Miss A. Lillian Baldwin.

Cup winners at Mrs. C. H. Dicus' duplicate tournament at her home, 5322 Enright avenue, Tuesday night, were Mrs. Earl Simmons and Jack Irwin and Mrs. Nell Marquis and Ross Hallack.

**North Side Y. M. C. A. Play.**

The North Side Y. M. C. A. Players will present James Montgomery's three-act comedy, "Nothing But the Truth," Friday at 8 p. m. at 3100 North Grand boulevard.


ANNOUNCING the OPENING of the FOURTH GRANADA BEAUTY SHOP at 5012 DELMAR (Just West of Kingshighway)

AND A GREAT SPECIAL



Our Regular $5 Paris Natural Croquignole PUSH-UP Wave $2

With your hair reconditioned free. A lovely natural looking wave with as many waves or ringlets as desired. A wave to be proud of. Has pleased thousands at $5.00! For limited time. Complete

Our Famous Oil Wave . . . $3

REALISTIC WAVE.....$5.00 SHAMPOO and SET.....35c

4 Granada Beauty Shops 4

4539 GRAVOIS | 5012 DELMAR | 2913 HENRIETTA ST. PR. 9357 | 214 N. 6th St., Room
Riverside 5536 | ROwedale 9318 | One Block North of Lafayette | 223—GArfield 6251


## JEFFERSON BARRACKS

### Social Items from the Army Post

COLONEL AND MRS. WALTER C. SHORT have recalled invitations to a tea dance on Feb. 22, because of death in their family.

Colonel and Mrs. Frederick A. Barker departed Wednesday morning, to spend several months on a motor tour of the Western states. They have been stationed at Jefferson Barracks for several months, and Colonel Barker recently retired from active service with the Army. Following their trip, they will make their home near Los Angeles, Cal.

Major and Mrs. James A. Summersett, who have been occupying the guest suite at the Officers' Club for several weeks, moved Wednesday into Quarters 8-E on the line. These are the quarters previously occupied by Colonel and Mrs. Barker.

Mr. and Mrs. C. K. Hart of Brookfield, Mo., arrived last Sunday to be the guests of Mrs. Hart's sister, Mrs. Ida Hurlbut, for several days. They departed for their home on Tuesday.

Mrs. Hurlbut entertained Mrs. John D. O'Connell and Mrs. Walden B. Coffey and Mrs. Mabel C. Burney informally at bridge and tea on Monday afternoon at her quarters.

Captain and Mrs. John D. Eason entertained Major and Mrs. James A. Summersett at dinner Wednesday evening at their quarters. They were also hosts to Captain and Mrs. Harry Kirsner at dinner Friday evening.

Mrs. Andrew D. Stephenson was hostess to several members of the garrison at a surprise brithday party for Lieut. Stephenson Thursday evening at their quarters. Those present were: Lieut. and Mrs. Wayne C. Smith, Lieut. and Mrs. Walden B. Coffey, Lieut. Louis W. Truman, Mrs. Ida Hurlbut, Lieut. William W. Hall, Lieut. Oren E. Hurlbut, Miss Marjorie Skinner, Lieut. Herman Kaesser, Lieut. R. W. Jenna, Miss Carol Sims, Lieut. J. B. Richardson, Lieut. Charles A. Carrell and Lieut. Lawrence K. White.

Colonel and Mrs. W. C. Short have as their guests this week-end Mrs. Short's parents, Mr. and Mrs. W. C. Dean of Oklahoma City, and Mrs. J. Frank Dingee and Mrs. Thomas Stewart, also of Oklahoma City. They arrived Friday.

Lieut. Herman Kaesser departed Monday on a 14-day leave of absence, which he will spend in St. Louis.

Lieut. Charles A. Carrell departed Tuesday for Houston, Tex., where he will remain for two weeks, visiting friends.

Capt. William H. Brown, who is on duty at Bay City, Mich. with the Civilian Conservation Corps, has been granted a ten-day leave of absence.

Capt. and Mrs. Nels L. Soderholm had as their guest last week-end, Mrs. Berlin Guill of Poplar Bluff, Mo.

Maj. and Mrs. W. B. Zimmerman had as their guest last week-end, Dr. R. E. Hieronymous, community advisor at the University of Illinois.

Capt. and Mrs. W. C. Phillips were hosts to several friends at a buffet supper Saturday evening, at their quarters, preceding the party at the Post Gymnasium. Their guests were Maj. and Mrs. W. B. Zimmerman, Capt. and Mrs. T. E. Winstead, Capt. and Mrs. Harry Kirsner, Maj. and Mrs. C. H. Glascock, Capt. and Mrs. John D. Eason, Capt. and Mrs. R. L. Hostetler and Maj. and Mrs. W. A. Smith.

Lieut. and Mrs. A. J. Regnier arrived on the post Wednesday evening, from Camp Jumbo, Kepton, Mich., where Lieut. Regnier has been stationed on duty with the Civilian Conservation Corps for the past several months. Lieut. Regnier will resume his duties with the Sixth Infantry. They are at present occupying the Guest Suite at the Officer's Club.

Maj. Floyd V. Kilgore departed for Paris, Ill., Thursday, on a short leave of absence.

Capt. Earl Lyons, who is at present on duty with the Hawaiian Department, has been ordered transferred to the Sixth Infantry at Jefferson Barracks. He will report here for duty in the near future.

The following officers arrived on the post Sunday, for a six-month tour of duty in connection with the Civilian Conservation Corps; Capt. Alvin W. Clark, infantry reserve; First Lieut. Marshall C. Hamilton, infantry reserve; First Lieut. Samuel W. Greaves Jr., infantry reserve; First Lieut. James W. Grindol, field artillery reserve; Second Lieut. Jesse A. Bartlett, quartermaster reserve; Second Lieut. George B. Kalvin, quartermaster reserve; Second Lieut. Earl Wood, infantry reserve; Second Lieut. Thomas A. Stallions, infantry reserve, and William A. Summers, infantry reserve.

Lieut. and Mrs. Walden B. Coffey and Lieut. Oren E. Hurlbut were the guests of Miss Marjorie Skinner of Webster Groves Saturday evening.

Maj. and Mrs. Ralph E. Murrell of St. Louis were hosts at a party at their home last Saturday evening. The guests were asked to wear sport and outing clothes, and the supper was served picnic style, with everyone seated on the floor eating hot dogs and potato salad. A treasure hunt was held and stunts and games were engaged in. Those invited were Col. and Mrs. W. H. Smith, Maj. and Mrs. C. H. Glascock, Maj. and Mrs. G. F. Stann, Capt. and Mrs. C. E. Gray, Capt. and Mrs. C. H. Henry, Capt. and Mrs. J. C. Stephens, Lieut. and Mrs. R. D. Dean, Capt. and Mrs. Harry Kirsner, Mr. and Mrs. R. W. Shupp, Miss Jewel Hickey and Mr. Richard Pearson.

**Veterans' Hospital Notes.**

Miss Alpha Hoover and Miss Annette Walker were hostesses to the members of the Veterans' Hospital bridge club at a luncheon and bridge party at the Castlereagh Apartments in St. Louis, Wednesday. Those present were Mrs. W. C. Gibson, Mrs. Raymond E. Doyle, Mrs. Stephen G. Mollica, Mrs. Lee Pollack, Mrs. Joseph L. Mitchell, Mrs. Edward H. Parry, Mrs. Edward J. Welland, Mrs. Phillip Finot, Mrs. Ashby Steel, Mrs. Allen H. Walker and Mrs. Frank T. Duffy.

**Will Address Medical Society.**

Dr. Paul A. O'Leary, head of the dermatology department of Mayo Clinic, will address the St. Louis Medical Society and the Missouri Social Hygiene Association Tuesday at 8:30 p. m. at the Medical Society building, 3839 Lindell boulevard, on "The Types of Neurosyphilis in Which Malaria Therapy Is Indicated."

**Socialist Labor Party Speech.**

W. F. Alexander, advertising manager for the Greater St. Louis Socialist Labor Party General Membership Organization, will speak on "American Industrial Development and the Social Results Today" at 8 p. m. Wednesday at Claridge Hotel.


STOUT WOMEN—

MONDAY—Just Unpacked! 692—$5 to $6.95

SPRING DRESSES



2 for $7

- Sheers!
- Acetates!
- Print Suits!
- Polka Dots!
- Velveray Prints!
- Stunning Prints!
- Two-Way Necklines!

What a thrill! Values like these are phenomenal! Imagine! Brand-new, fresh Dresses that you can put on right now and wear all Spring! Any 2 sizes, styles or colors, 2 for $7.

*Sizes 20½ to 30½—38 to 56*

Lane Bryant Basement SIXTH and LOCUST


## FOUNDERS OF WASHINGTON U. TO BE HONORED THURSDAY

**Chancellor Throop to Speak on Wayman Crow at Annual Convocation in Chapel.**

St. Louisans who played important parts in the founding of Washington University will be honored at the annual Washington's birthday convocation in Graham Memorial Chapel on the campus at 10:30 o'clock Thursday morning. At previous convocations, addresses were on George Washington.

Chancellor Throop will speak on Wayman Crow, Prof. Holmes Smith on Dr. William G. Eliot and Prof. Tyrrell Williams on Samuel Treat. Musical selections will be presented by Calvin Ringgenberg, university organist, and by the men's glee club.

**Opera Chorus Club Meeting.**

The St. Louis Grand Opera Chorus Club will meet Wednesday night at the Hatzfield Post Hall, 4622 Olive street, at 8 o'clock. Those who have been in the St. Louis Grand Opera chorus for one or more seasons are eligible for membership. Following the business meeting, a recital will be given by the following: Miss Verna Carr, Miss Ann Anzulovich, Charles Huber, Miss Vera Louise Weiss, Miss Ann McNamara, John Whaley, Miss Diana Glaser and Fred Schneider.

## MISSOURI RETAIL HARDWARE CONVENTION TO OPEN TUESDAY

**Ben Gude, St. Louis, President, Says 1934 Sales Were Up 20 to 33 Per Cent From 1933.**

The Missouri Retail Hardware Association will hold its thirty-seventh annual convention at Hotel Jefferson, beginning Tuesday and continuing through Thursday.

Among the speakers will be Earle N. Lashmet, past president of the Sales Managers' Bureau of the Chamber of Commerce; Dave E. Darrah, director of the retail farm equipment code; F. H. Claussen, City Counselor Hay and J. D. Reynolds of Carthage, Mo.

Ben Gude of St. Louis, president of the association, said that retail hardware sales last year increased from 20 to 33 per cent over the previous year. He estimated that more than 1000 dealers from Missouri and Illinois would attend the convention.

**11th Ward Democratic Meeting.**

A meeting of the Eleventh Ward Democratic Club will be held Tuesday night at 3840 California avenue, to be addressed by William P. Mason, candidate for the Democratic nomination for president of the Board of Aldermen. Andrew J. Murray, Democratic ward committeeman, will preside.


Value Sensations!

Compare these prices and the quality of our work . . . you'll agree Ray's specials represent the utmost in permanent wave values!



Spiral Croquignole or Combinat'n $1.95 Comp.
Reg. $5 Value, Comp.

Oil of Palm Either Spiral, Croquignole or Combination $3
Regular $7.50 Value

DOROTHY DEAN DE LUXE OIL PERMANENT ..... $5
Shampoo and Set ..... 35c
Haircut 35c Manicure 35c

An Actual Photo of RAY'S Combination

RAYS BEAUTY SHOPS INC.

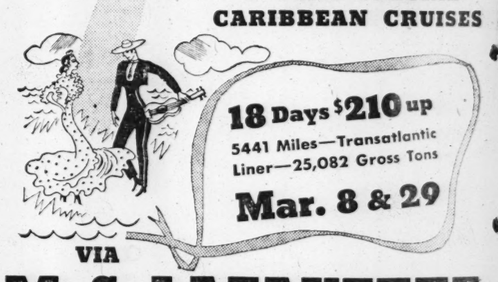
5964 EASTON EV. 9592 | 7227 S. BUDAY RI. 0501
821 LOCUST CE. 1910 | 7274 MANCHESTER HI. 9222

RAY'S STEAM WAVE $1 A lovely, soft, natural-looking WAVE for only .....


## Travel and Resorts


HEAVE HO! LET'S GO TO THE ISLANDS OF ROMANCE!

2 VERY SPECIAL CARIBBEAN CRUISES



18 Days $210 up
5441 Miles—Transatlantic Liner—25,082 Gross Tons
Mar. 8 & 29

VIA M·S·LAFAYETTE

8 PORTS—7 COUNTRIES

ST. PIERRE, FORT-DE-FRANCE, BARBADOS, PORT OF SPAIN, LA GUAYRA, CURAÇAO, COLON, HAVANA

Open-air swimming pool . . . Dance Orchestra . . . Broadway entertainers . . . French Line food (what more can be said?) . . . Free wine at meals . . . Deck sports on the vast sun-deck . . . nearly every cabin with private bath or shower.

ASK YOUR TRAVEL AGENT FOR THE BOOKLET

*If conditions should make it inadvisable to visit Havana, Kingston, Jamaica, will be substituted.

French Line K. M. Jackson, Gen'l Agt., 1007 Louderman Bldg., 11th & Locust St., Telephone MAin 0682.

NIAGARA FALLS At Its Winter's Best!

Niagara's majesty is supreme. . . fantastic ice formations on cataracts, islands and in gorge. . . ice mountains. . . bridges of ice. And, at night, a billion and a half candlepower rainbow changes all into a fairyland of sparkling color wonderful to behold.

Ask your local ticket office for special excursion rates. Take advantage of the Winter Excursions to Nature's Wonderland. Write Convention and Visitors Service at Niagara Falls, N. Y., for special FREE color folder

LOW FARE EXCURSIONS

GOING AWAY?

Expert Travel Advice, Cruises—Rates, Literature, Itineraries—FREE
KIRKLAND DE LUXE TOURS
CEntral 5770 505 OLIVE ST
KIRKLAND de Luxe TOURS


Real Estate Dealers of Greater St. Louis are publishing in the Post-Dispatch large descriptive lists of homes and investment properties for prospective purchasers.

ETAIL HARDWARE
N TO OPEN TUESDAY
Louis, President, Says
Were Up 20 to 33
ent From 1933.
uri Retail Hardware
will hold its thirty-sev-
convention at Hotel
ginning Tuesday and
rough Thursday.
speakers will be Earle
past president of the
ers' Bureau of the
Commerce; Dave E.
tor of the retail farm
der F. H. Claussen;
or Hay and J. D. Rey-
hage, Mo.
of St. Louis, president
lation, said that retail
les last year increased
per cent over the pre-
e estimated that more
lers from Missouri and
d attend the conven-

Democratic Meeting.
of the Eleventh Ward
Club will be held Tues-
3840 California avenue,
ed by William P. Ma-
te for the Democratic
for president of the
ldermen. Andrew J.
nocratic ward commit-
preside.

tions!
prices and the quality of
you'll agree Ray's specials
utmost in permanent wave
piral $1.95 Comp.
uignole
mbinat'n
Value. Comp.
il of Palm $3
Spiral, Croquignole
or Combination
egular $7.50 Value
HY DEAN DE LUXE $5
RMANENT
o and Set ..... 35c
35c Manicure 35c
YS
AUTY SHOPS INC.
7227 S. B'WAY
RI. 9501
7274 MANCHEST'R
HI. 9222
orts
O TO THE
S OF
CE!
Y SPECIAL
AN CRUISES
$210 up
-Transatlantic
82 Gross Tons
8 & 29
ETTE
TRIES
BADOS, PORT OF
OLON, HAVANA *
. Broadway entertainers
. Free wine at meals ...
y cabin with private bath
R THE BOOKLET
on, Jamaica, will be substituted.
son, Gen'l Agt., 1007
Bldg., 11th & Locust
ne MAin 0682.
ALLS
's Best!
. fantastic ice
and in gorge...
And, at night,
ainbow changes
color wonderful
Take advantage
URSIONS
States Dealers of Greater
are publishing in the
atch large descriptive lists
and investment proper-
prospective purchasers.

# WEDDINGS and ENGAGEMENTS

### Brooks-Luecke.

THE marriage of Miss Hilda Luecke, daughter of Mrs. Henry Luecke, 3848 Botanical avenue, to Everett Brooks, 6635 Delmar boulevard, took place Thursday at 8 p. m. at the Tyler Place Presbyterian Church, the Rev. Edmund Moore officiating.

The bride was given in marriage by her brother, Ray C. Luecke. She wore a gown of ivory satin was made princesse with a court train. She wore a veil held in place by a point lace and carried an arm bouquet of lilies of the valley and white roses.

The bride was attended by her sister-in-law, Mrs. Ray Luecke as matron of honor, and Mrs. E. H. Luecke attended Mr. Brooks as best man and the ushers were Walter Funk Jr. and Ray Leffler.

A dinner party and reception at the Coronet Saum followed the ceremony. After a honeymoon in the South Mr. and Mrs. Brooks and his bride will live at 3848 Botanical avenue.

### Blitz-Kibansky.

The Rev. and Mrs. Nathan Blitz, 5 Vernon avenue, have announced the engagement of their daughter, Miss Esther Blitz, to Mr. Brandeis Kibansky, son of Rabbi and Mrs. Samuel Kibansky, 5200 Goodfellow avenue.

Miss Kibansky attended Northwestern University and is a graduate of Washington University. The wedding will take place soon.

### Williams-Sorensen

Miss Lucille Sorensen, daughter of Mr. and Mrs. Peter P. Sorensen, 5 Juniata street, became the bride of Bernard P. Williams, son of Mr. and Mrs. John E. Williams of Denison, Tex., Thursday morning. The ceremony was performed by Family Church at 9 o'clock by the Rev. William H. Huelsman. The attendants were Miss Carolyn Williams and John E. Williams Jr., brother of the bridegroom. Following breakfast at the home of the bride's parents, Mr. Williams and his bride departed for a trip to New Orleans and Texas and upon their return will reside at 4154 Holly boulevard.

Both Mr. Williams and his bride are graduates of St. Louis University. He is assistant paymaster for Missouri Pacific Lines at St. Louis.

### Rudolf-Fitzgibbons

The marriage of Miss Anna Louise Fitzgibbons, daughter of Mr. and Mrs. M. L. Fitzgibbons, 5828 Highland avenue, and Hadley Charles Rudolf of Ferguson, Mo., son of Mr. and Mrs. Oscar Rudolf, took place Thursday evening, Feb. 7, at 7:30 o'clock at Mount Auburn Church. The ceremony was performed by the Rev. J. Arthur Smith, assisted by the Rev. F. M. Kinder and the Rev. Harold Camp.

Miss Lavenya S. Haigh of Chicago was maid of honor. The bride was also attended by Miss Ruth Hartman, Miss Roberta Fitzgibbons, Miss Dorothy Clement, Miss Mary Walchli and Miss Peggy Ann Rudolf as flower girl. The best man was Harry Meinhardt, Charles Haigh of Chicago, John Toler, Ray Hartman and Ray Hoefelmann served as groomsmen, and the ushers were Richard Wageley, J. W. Garner, Charles Schufert Jr., Waldo Salisbury and John Neal.

The bride, who was given in marriage by her father, wore a gown of ivory lace made over taffeta. The bridal wreath was the one her mother wore 50 years ago.

Mr. Rudolf and his bride are now home at 5828 Highland avenue.

### Harley Miller

Mr. and Mrs. Harley Miller, 1336 Leland drive, University City, have announced the engagement of their daughter, Miss Sadie May Miller, to William Clay Guse, son of Mr. and Mrs. Gustav Guse of Collinsville, Ill.

Miss Miller is a graduate of Washington University where she was a member of Delta Gamma sorority.

Mr. Guse is also an alumnus of Washington University School of Engineering and a member of Tau Beta Pi and Sigma Xi fraternities. No date has been set for the wedding.

### O'Howell-Eddie

Miss Harriet E. Eddie, daughter of Mr. and Mrs. B. F. Eddie, 4010 Humphrey street, became the bride of Martin O'Howell of Hazel Green, Ala., at 4:30 o'clock Friday afternoon in a quiet ceremony performed at St. John's Episcopal Church by the Rev. Leighton H. Nugent. After a honeymoon at Eden Resort, Mo., Mr. O'Howell and his bride will be at their home in Hazel Green. Mr. and Mrs. Eddie announced their daughter's betrothal last Sunday at a tea at home.

### Hartnagel-Flori

The marriage of Miss Mildred Flori, daughter of Mr. and Mrs. Frank A. Flori, 3938 Natural Bridge avenue, and Ralph Hartnagel, son of Mr. and Mrs. Edward Hartnagel, 4027 Ashland avenue, will take place Saturday at 9 a. m. at St. Matthew's Church. Miss Evalyn Flori will serve as maid of honor and Miss Theodora Herbster will be bridesmaid. Mr. Nartnagel will have as best man Harvey Vance and has chosen Roland Kolman for groomsman.

A breakfast for the bridal party and their families at the Forest Park Hotel will follow the ceremony. Relatives of the bride and bridegroom will be entertained at a reception at the home of the bride's parents from 2 to 3 o'clock in the afternoon.

## To Be Hostess at D. A. R. Reception



—Kandeler photo.

MRS. NATHANIEL L. MOFFITT, who will be hostess at the annual Washington's birthday reception of the St. Louis Chapter, Daughters of the American Revolution, Feb. 22, at her home, 48 Kingsbury place.

# PATRIOTIC SOCIETIES

JEFFERSON CHAPTER, Daughters of the American Revolution, will give a musical and tea tomorrow at 2 p. m. at the Park Plaza, to celebrate the birthday of George Washington. The hostesses will be Mrs. Walter S. Barrett, Mrs. J. Douglas Brown, Mrs. Bruce S. Elliot and the regent of the chapter, Mrs. Bernard O. Wells. Mme. Lydja Aszmann will give the musical program.

The chapter will be represented at the Continental Congress by Mrs. Wells and the delegate, Miss Mabelle Westlake, and the following alternates: Mrs. Blanche W. May, Mrs. James Chauvin Blythe, Mrs. Barrett, Mrs. John D. Ferguson, Mrs. Van A. Bailey, Mrs. Cornelius C. Williams, Mrs. W. W. Henderson and Mrs. Fred A. Reid.

St. Louis Chapter, Daughters of the American Colonists, will meet at Jefferson Memorial Thursday at 2 p. m. with Mrs. Glenn F. May, first vice-regent, presiding. The program for the year, under the direction of Mrs. Edward Thurman Smith, is a study of the 13 original colonies. At this meeting Mrs. Edward F. Bokern, chairman, will read a paper on Maryland. Mrs. Thomas Larry Brennan, vice-chairman, will give the early history of Rhode Island, and Miss Dorothy Jean Coleman the history of Connecticut. Mrs. Warren Bruce will give a group of piano numbers.

The hostesses will be Mrs. Henry L. King, Mrs. Henry F. Hafner, Mrs. Albert E. Happel, Mrs. Lon O. Hocker, Mrs. J. C. Ingham, Mrs. Cowper S. Hammond, Mrs. Frederick T. Hatch, Mrs. Thomas L. Horn, Mrs. Adolphus Kistler and Miss Ettie A. Jordon. Mrs. Charles Howard Seay is regent of the chapter.

The Betsy Ross Society will hold its annual Colonial luncheon at the Elks' Club, Wednesday at 12:30 p. m. Mrs. Theodore F. Koers, president of the society, will have charge of the business meeting, at which reports of the chairmen will be read.

Mrs. Elizabeth Meek, chairman of the Thimble Unit, will present a Betsy Ross banner to the society. Lawrence McDaniel will speak on the lives of George Washington and Abraham Lincoln. Miss Lavergne Kirby will direct a group of children in a dance and patriotic drill. Miss Mayme Dickmann, chairman of hospitality, will be assisted by her committee.

Mrs. Josephine Mahar, past national president of the Ladies of the Grand Army of the Republic, entertained the Maj. William McKinley Circle No. 18 at her home, 3911 De Tonty street, at a Valentine party Wednesday.

Ransom Woman's Relief Corps No. 6 will meet Tuesday at 1:30 p. m. at Jefferson Memorial. A short program in honor of Presidents Washington, Lincoln and McKinley will be given.

Douglas Oliver Chapter, Daughters of the American Revolution, met Wednesday at the home of Mrs. C. L. Stange, 7584 Warner avenue. Mrs. Charles Johnson was the assisting hostess.

The American Legion Choral Club of the Eleventh and Twelfth districts will give its second annual concert Saturday night, March 2, at 8:30 o'clock at St. Engelbert's Hall, Shreve and Carter avenues. The concert will be directed by Clay Ballew. There will be dancing after the following program:

America.
O Lovely Night ..... Offenbach
Chorus of Bacchantes ..... Gounod
From the Land of the Sky Blue Water ..... Cadman
The Rosary ..... Nevin
Steal Away—Spiritual.
"In Woodland"—a cantata. Richard Kountz
The High Hatters
Quartet from Washington U. Glee Club.
Tribute to the Unknown ..... Clay Ballew
Roses of Picardy ..... Hayden Wood
Madelon ..... Camille Robert
There's Something About a Soldier. Noel Gay
Taps ..... Arranged by Clay Ballew

## PEACE LOBBYIST TO SPEAK

**Miss Dorothy Detzer Will Be in City Thursday.**

Miss Dorothy Detzer, one of the "peace lobbyists" who helped persuade the Senate to undertake its munitions investigation, will speak on "Proposals for Munitions Control" at St. John's Methodist Episcopal Church, South, Washington boulevard and Kingshighway, at 8 p. m. Thursday.

As national executive secretary of the Women's International League for Peace and Freedom, Miss Detzer persistently sought Senator Nye's support for the investigation. The meeting is sponsored by the St. Louis Council of Organizations Promoting Peace. It will be open to the public.

**Graduation Recital.**

A review of "Merely Mary Ann," by Israel Zangwill, will be given by Miss Genevieve Lillie at her graduation recital from the Morse School of Expression at the Toy Theater, Friday night, at 8:30 o'clock. A piano solo will be given by Miss Melba Doerr and a group of songs will be sung by Miss Margaret LeLisle.

**Chamber Music Concert.**

The second concert of the St. Louis Chamber Music Society will be given tonight at 8:30 o'clock at the St. Louis Woman's Club. The program; Quintette in G Minor by Mozart; Quarteto Dorico by Respighi and Piano Quartet in A Major by Brahms.

## SONS SERVE AS PALLBEARERS

**Funeral Services Held for Mrs. Katherine Palubiak.**

Funeral services for Mrs. Katherine Palubiak, who died Wednesday at Deaconess Hospital, were held yesterday, with her six sons serving as pallbearers. The services were held from the Kutis Funeral chapel, 2906 Gravois avenue, to St. John's Baptist Church, 4204 Delor street, with burial in SS. Peter and Paul's Cemetery.

Mrs. Palubiak, 65 years old, resided at 4715 Morganford road. The sons serving as pallbearers were William, August, John Jr., Charles, Frank and Joseph. Also surviving are her husband, John Palubiak, and two daughters, Miss Cecelia Palubiak and Mrs. Ella Clemens.

**Evangelical Women's Union.**

The directors of the Evangelical Women's Union of the Evangelical and Reformed Church will hold their annual meeting, beginning Tuesday and continuing through Thursday, at Eden Theological Seminary, 475 East Lockwood boulevard, Webster Groves.

THIS AD WORTH $1.00
Permanent
Combination or Croquignole $2 With This Ad
Expert Manicuring, 25c and 35c
ST. LOUIS BEAUTY SHOPS
FREE 6 Shampoos With Every Permanent
Waves
Croquignole Ends ..... $1
Our $6 Nestle Permanent ..... $4.00
5873 Easton Ave., EVergreen 9721
2726 Sutton Avenue, Hiland 9220

## KIRKWOOD

AT a luncheon given yesterday at the Castlereagh Apartments announcement was made of the engagement of Miss Dorothy White, daughter of Mr. and Mrs. O. K. White, 7 South Moreland drive, to Jack Young, 7625 Forsythe boulevard, and of Miss Wilma Stewart, daughter of Mrs. Alice Stewart, 8238 Glen Echo drive, to Charles White, son of Mr. and Mrs. O. K. White. Mr. Young is the son of the late Mr. and Mrs. T. J. Young. The pictures of the young couples were placed beneath large red hearts on either side of a portable victrola which formed the centerpiece for the table and were revealed when the prospective brides pulled the ribbons holding the hearts in place. Red and white carnations decorated the room.

Miss White attended Washington University. Her marriage will take place at home next summer. The Rev. Dr. Henry Little Jr. will perform the ceremony. Miss Stewart is a graduate of Nerinx Hall, and Mr. White studied at the Missouri School of Mines, where he was a member of the Kappa Alpha fraternity. Their wedding is scheduled for early fall.

Mrs. Joseph Martin, 321 South Woodlawn avenue, returned this week from Santa Monica, Cal., where she had been visiting her daughter, Mrs. Carrol Peak, for two months. Mrs. Martin's daughter, Miss Katherine Martin, has as her guest Miss Virginia Antisdale of Philadelphia whom she honored at a cocktail party last Sunday. Miss Antisdale will remain several days longer.

Mrs. Granville Hawken, 223 Smith street, had as her guest last week her sister-in-law, Mrs. Herbert Richardson of Louisville, Ky. Mrs. Hawken entertained informally at luncheon Friday, Feb. 8, in honor of Mrs. P. B. Rombauer who is visiting her daughter, Mrs. Puff Martin, 540 East Adams avenue.

Mrs. Roland R. Read, 211 South Woodlawn avenue, has as her guests her sister, Mrs. Randolph Olmsted, and her son, James of Chicago who arrived yesterday. Mrs. Read will entertain in honor of Mrs. Olmsted at an informal tea tomorrow afternoon.

Mrs. William E. Sutton of Fresno, Cal., whose marriage took place late last summer arrived this week to visit her parents, Mr. and Mrs. Matthias C. Campbell, 419 Way avenue, for an indefinite time. Friday Miss Betty Higgins, daughter of Mr. and Mrs. Harry L. Higgins, 645 Scott avenue, will entertain 12 guests at luncheon in her honor.

Miss Higgins entertained last night at a bridge party in honor of Miss Elizabeth Beecher and Coulter Pierson.

Miss Julia Winfrey, daughter of Mr. and Mrs. Claude T. Winfrey, 237 West Adams avenue, will leave tomorrow for Miami, Fla., to be gone a month. She will be joined later in the week by Mr. and Mrs. Frank M. Hickman, Adams and Clay avenues.

Mrs. E. W. Broemmelsiek, 28 Clermont lane, entertained at a luncheon Wednesday in honor of Mrs. Frank Morgan who has sold her home at 700 Taylor avenue and will leave Kirkwood at an unstated date.

Mrs. N. L. Gerrish, assisted by Miss Elizabeth Jones and Mrs. David Lee Jones, was hostess at a mothers' tea given Tuesday by the Kirkwood Junior Study Club. Mrs. Z. Lyle Brown was in charge of the program which consisted of several readings by Mrs. John F. Lilly and two piano duets by Mrs. Alden Sterling and Mrs. Brown.

Mrs. Gordon P. Henderson, 135 West Adams avenue, entertained several friends at luncheon Thursday.

Mr. and Mrs. Ogden Brown, 902 North Kirkwood road, who are entertaining at a series of evening parties, gave a buffet supper last night.

Mrs. Louis A. Bell, 444 West Argonne drive, returned recently from Holdredge, Neb., where she had been visiting her son-in-law and daughter, Mr. and Mrs. Giles Y. Conley, since New Year's.

Mrs. Walter Skinner, 415 East Argonne drive, will be hostess to the Rowena Clark Garden Club tomorrow afternoon. Mrs. A. F. Satterthwait of Webster Groves will speak on the "Migration of Birds." Tea will be served.

Mrs. R. J. Seeman, 325 North Woodlawn avenue, will entertain at a bridge party Saturday evening. She gave a luncheon and bridge party Wednesday in honor of Mrs. Benjamin Wells of Grand Rapids, Mich., who is visiting her son, Benjamin Wells, teacher of English at John Burroughs School.

Mrs. R. B. Williamson, 111 North Harrison avenue, gave a valentine luncheon Thursday.

Mrs. Alfred N. Engle, 400 Miriam avenue, accompanied by her daughter, Miss Norma Engel, and Miss Margaret Sitton of St. Louis, left Thursday for Florida. They will visit friends in Miami, and Mrs. Engel will make a tour of the gardens of the largest cities in the State, taking snapshots with which to illustrate her garden lectures.

## SOCIAL AFFAIRS in the CHURCHES

THE women of Giddings Presbyterian Church will give a silver tea at the home of Mrs. I. H. Mason, 4342 Washington avenue, Wednesday afternoon, from 2 to 4 o'clock. The members of the Women's Auxiliary of the Railway Mail Association will give the program which will include a song by Mrs. F. J. Brown and a play, "At the Movies." The cast of the play is as follows: Mrs. R. C. Young, Mrs. C. C. Chapin, Mrs. J. A. Vogt, Mrs. F. J. Brown and Mrs. C. C. Allison. Mrs. Irl L. Johnson will be the accompanist, and Mrs. George McNeill and Mrs. Leigh O. Wright will sing duets.

The young people of the Theosophical Society gave a Valentine party last night at the Theosophical Auditorium, 5108 Waterman avenue.

The Women's Auxiliary of Bethel Evangelical Church will give a birthday luncheon Tuesday in the assembly room of the church at 12:30 p. m.

A meeting was held recently at Centenary Church to make plans for the meeting of the Women's Auxiliary Council of the Methodist Episcopal Church, South, at Centenary Church, March 12 to 18, and for the meeting of the Women's Missionary Society of the St. Louis Conference of the M. E. Church, South, to be held at Centenary Church, March 19. Mrs. H. G. Doyle of the Vinita Park auxiliary was appointed general chairman of luncheon arrangements. Two luncheons will be served daily at the church.

Mrs. Belle Massey of the Clayton auxiliary is chairman of menus, and Mrs. A. H. Tichenor of the Immanuel auxiliary is chairman of dining rooms. Mrs. Fred Farrar will be the head of the group which will serve Wednesday, March 13. It includes the following auxiliaries: Centenary, Marvin Memorial, Christy Memorial and Stephan Memorial. Thursday, March 14, Mrs. R. R. Bywater of the Cabanne Auxiliary will be chairman. Members of Cabanne, Haven Street, Lafayette Park, Christy Memorial and Manchester auxiliaries will serve. Friday, March 15, the University, Shaw Avenue, St. Paul's, Ferguson and Valley Park auxiliaries will serve, and Mrs. J. B. Hardaway will be chairman. The Saturday luncheon, of which Mrs. W. T. Stephenson is chairman, will be served by the St. John's, Kirkwood, Clayton, Wagoner Place and Bellefontaine auxiliaries. Monday, March 18, Mrs. J. C. Hunt will be chairman of the luncheon which will be served by the Scruggs Memorial, Scruggs Lambuth, Immanuel, Mount Auburn, Arlington and Vinita Park auxiliaries. The Centenary auxiliary will serve the Tuesday luncheon, and the Eureka, Crescent, Gray's Summit, Labadie and New Haven auxiliaries will assist.

Mrs. Marvin Boisseau will speak on "Current Plays" at the Toy Shop Guild tea tomorrow afternoon, at 2 o'clock, at St. Peter's Episcopal Church, Lindell boulevard and Spring avenue. The program will also include a selection of songs to be sung by Mrs. Milton C. Berger. Mrs. H. Manheimer, Mrs. L. M. Ledbetter and Mrs. F. C. Hamilton will assist at the tea.

Reports of the year's activities have been received from Kingdom House, 1102 Morrison avenue, a United Relief Agency. Mrs. Olive Sprinkle, Day Nursery matron, reports that the attendance was 3713 for the year and that 863 individuals enrolled in the clinic made 3323 visits. Miss Inez Perry, resident nurse, was assisted by two volunteers.

Miss Florence Whiteside, head resident, reports that 161 adults were enrolled in the sewing class, athletic class and women club and in the educational class for men.

The Girls' Department had an enrollment of 868 with an attendance of 18,593. The director, Miss Pearle Edwards, was assisted by 37 volunteers. J. T. Anderson, director of boys' work reports 440 boys enrolled, with an attendance of 31,882. Twenty volunteers assisted him.

Total attendance at unorganized activities is reported to be 37,834, and the total attendance at organized and unorganized activities is 62,737. The number of volunteer workers was 67. One hundred and thirty baskets of food were distributed. The following report gives the number of registrations by nationally: Americans, 1397; Italians, 55; Jewish, 29; Mexicans, 21; Frenchmen, 38, and others, 2069.

The regular monthly meeting of the Women's Board of Kingdom House will be held tomorrow morning at 10 o'clock in the assembly room at Kingdom House. Mrs. J. N. Brannock will preside and reports will be given for January by the staff and officers of the board.

The Child Study group of West Presbyterian Church will have a fathers' and mothers' dinner at the church Tuesday evening, at 6:30 o'clock. Dr. P. E. Kubitschek will speak on a subject of interest to fathers.

Mrs. Scott R. Dekins will be hostess for the February tea of the Mothercraft class of St. John's Methodist Episcopal Church, South, Friday at the College Club. Mrs. Emmett A. Hood, educational director of the Board of Religious Organizations, will speak on "The Pathway to Personality." Miss Geraldine Aiken will play several selections.

Assistant hostesses will be Mrs. J. Leslie Purdom, Mrs. L. F. Orr, Mrs. J. D. Smith, Mrs. W. K. Richardson, Mrs. W. L. Ronald, Mrs. Claire B. Brown, Mrs. A. C. Butterworth, Mrs. W. Christy Bryan, Mrs. Ray Caulk, Mrs. E. K. Shively, Mrs. W. N. Sellman, Mrs. L. H. Dickroger, Mrs. E. K. Eastham, Mrs. J. E. Hughes, Mrs. Ella Gould, Mrs. J. G. Lee, Mrs. A. O. Kelley, Mrs. Carl Yearsley, Mrs. George Simmons, Mrs. J. A. Porter, Mrs. A. B. C. Mott, Mrs. G. W. Schalchlin, Mrs. C. A. White and Mrs. A. Davis Elkin.

"The New Citizenship" will be discussed this morning for the class by Mrs. J. Leslie Purdom.

A World Day of Prayer for the world-wide missionary enterprise will be observed March 8, the first Friday in Lent, by Christian groups in more than 50 countries. St. Louis organizations will give a program at Grace Methodist Episcopal Church, South, at 10:30 a. m. It will be sponsored by the Women's Missionary Federation, with Mrs. Franklin F. Lewis as chairman of the program committee.

The Deaconess Board of Kingshighway Presbyterian Church will have a silver tea for members of the church and their friends Tuesday afternoon, from 3 to 5 o'clock, at the home of Mrs. George H. Murch, 520 Warren avenue, University Hills.

The St. Anne's Carnival will be held at St. Anne's School hall, Normandy, next Saturday afternoon and evening.

The Young People's Fellowship will hold a Penny Fair at Bethel Evangelical Church, Garrison and Greer avenues, Friday evening at 8 o'clock.

Friday, March 1, has been selected by the Young Ladies' Sodality of St. Francis de Sales Church as the date for their first big card party of the year. It will be held in the church basement hall, Gravois avenue and Lynch street.

The Sanctuary Society of the Little Flower Church of Richmond Heights will give a bridge party and tea at the Stix, Baer & Fuller grill room Thursday. The committee in charge is composed of Mrs. J. A. Egan, Mrs. O. C. Schultz, Mrs. M. Clancy and Mrs. P. J. Hambrough.

The young people of the First Unity Society, whose headquarters are at Hotel Kings-Way, gave a bridge and game party Friday at the hotel. Joseph Patterson was general chairman.

The Women's Missionary Society of Cabanne Methodist Episcopal Church, Bartmer and Goodfellow avenues, will meet all day Wednesday. The members will sew until 11 a. m., and Mrs. F. J. Martin will conduct the missionary study class from 11 a. m. to 12 m. Luncheon will be served at 12:15 p. m. by the Ellis-Piccard Circle. Miss Ethel McElhaney will have charge of the program at 1:30 p. m., which includes a dialogue, "Wells Our Fathers Digged." Mrs. J. R. Boettcher will lead the devotionals.

The Bywater Circle will be entertained at a luncheon at the church Tuesday at 1 p. m.

The Business and Professional Women's Club of St. John's Methodist Episcopal Church, South, will have a costume party instead of the regular monthly meeting and dinner. It will be held at the home of the president, Dr. Nannie Chappell, 5023 Washington boulevard. Members of the club and their friends are invited.

"Loyalty Day" will be observed by the Women's Association at the Second Presbyterian Church, Taylor avenue and Westminster place, Tuesday. Following the luncheon at 1 p. m., Dr. William B. Lampe, pastor of West Presbyterian Church, will give a missionary address. Mrs. Wilford M. Aikin is in charge of the program.

Tuesday a valentine luncheon was given by the Women's Association, with Mrs. Hamilton Cooke as hostess.

The advisory board of the Board of Religious Organizations will meet tomorrow morning at 10 o'clock at 4474 McPherson avenue.

The Methodist Unit will meet Tuesday morning at 10:30 o'clock at 4474 McPherson avenue, and chairmen of the various units and women in charge of the booths for the Girls' Club bazaar will meet Friday morning at 10 o'clock at Temple Shaare Emeth, 6830 Delmar boulevard. The bazaar will be held March 1 at Shaare Emeth.

The Sodality of our Lady of St. Pius' Church, Grand and Utah avenues, will celebrate Washington's birthday at a card party and social in the lower school hall Friday evening at 8 o'clock.

## Leader of Sodality



—Schweig photo.

MRS. W. J. RILEY, who has been recently elected as president of the Women's Sodality of Christ the King Church. Mrs. Riley lives at 7325 Princeton avenue.

## FASHION PLATE CIRCUS TO BE ON WELCOME INN PROGRAM

**Features Made Up of Chicago's Recent Fair Will Be Shown at Coliseum March 4-10.**

The Curtis Fashion Plate Circus, made up of features from Chicago's Century of Progress Exposition, will be on the program of the Welcome Inn 10-cent fair and circus to be held at the Coliseum, March 4-10.

Among the features will be "The Great Alfred," who will slide from the rafters of the Coliseum to the floor; Millie Occon, who will make a 250-foot slide, hanging by her teeth; the Curtis dancing horses; the "Five Fearless Flyers"; and the "Aerial Blacks."

Also on the program will be baby health contests, the children's costume promenade and the children's decorated vehicle parade.

## JOHN D. IN SECLUSION; NO VISITORS IN 6 MONTHS

**Only Members of Family and Servants Allowed to See Him, Says Guard.**

ORMOND BEACH, Fla., Feb. 16. —No one but members of his family and his servants has seen John D. Rockefeller Sr. for six months, a guard said today. At 95, his physique no longer permits him even his three holes of golf daily or even weekly. His automobile rides are curtailed.

John D. Jr. and his wife, when they arrived not long ago, occasioned rumors that they had been summoned from New York, but the Rockefeller physician said his patient was not exactly ill, although his age was beginning to tell.

The guard said Rockefeller was taking sun baths.

## $200,000 SOUGHT FROM RFC FOR SCRUGGS BANK CREDITORS

**State Finance Commissioner Seeks to Make a 20 Pct. Distribution.**

A petition to borrow $200,000 from the Reconstruction Finance Corporation was filed in Circuit Court yesterday by the State Finance Commissioner in charge of liquidation of Scruggs, Vandervoort & Barney Bank. It was stated the loan was desired to enable a 20 per cent distribution to creditors of the bank, which closed Jan. 14, 1932.

In February, 1934, a 30 per cent distribution was made.

The petition was set for hearing before Circuit Judge O'Malley on Feb. 27. According to a statement filed in court, claims totaling $1,205,271 have been proved. The face value of the bank's assets was given as $1,132,799.

**Lecture by Maurice Hindus.**

Maurice Hindus, author of "The Great Offensive," will address the Washington University Association at 8:15 p. m. Tuesday at Soldan High School, Union boulevard and Enright avenue, on the "New Deal for the Russian People."

LADIES—BARGAINS!
HURRY—HURRY
The Beautiful
Helene Curtis CROQUIGNOLE Permanent Wave $2
ALL THE CURLS DESIRED
HALLIWELL.
Special Permanent ..... $3.50
Machineless Permanent $5
FREE HAIRCUT, 9 to 12
Shampoo and Finger Wave 25c
Manicure 25c
MARY T. BENDER
359 N. Boyle Ave.—At Maryland
FRanklin 8680. Open Evenings.

LAST WEEK OF THIS SPECIAL OFFER
STEAM OIL WAVE $1
With Saucy Curls and Deep, Long-Lasting Waves, Ordinarily $3 . . . Last and Final Week .....
No appointment necessary. Prompt service by expert operator. Not a school.
LUSTROIL, CROQUIGNOLE, Combination ..... $2.00
SHAMPOO & SET Mon. Tue. Wed. 25c Thu. Fri. Sat. 35c
the BEAUTY BOX
211 N. 7TH ST. (Holland Building) GA. 8000
310 DE BALIVIERE RO. 9045

NO MACHINE
EGYPTIAN HOT OIL PERMANENT
No Baking
No Pulling
No Wires
No Pipes
No Chemical Heat
$4.95 Comp.
Usual $15 Value Arno Oil Scalp Treatment, 75c
Our Regular $5 Wave ..... $3
Shampoo Set, 35c
Our Regular $3 Permanent $1.95
VERA DIEHL
4573 Gravois RI. 9408

Latest Recruits to the Ranks of
SAILORS
We've Just Admitted 385 New Sailors to the Ranks of Our Millinery Salon . . . and None of Them Look Alike!




Other Sailors, $5 to $30
(Millinery Salon . . . Second Floor)
SONNENFELD'S
610-618 WASHINGTON AVENUE

## Campus Notes
### From the University of Missouri

COLUMBIA, Mo., Feb. 16.

THE past week was "hell week" for fraternity pledges, this hazing period terminating in formal initiations by the Greek letter organizations. Friday night of last week Alpha Delta Pi sorority initiated its pledges. On Saturday Sigma Chi held initiation for James Menown of St. Louis, John C. Kraus of University City, Warren Kelley of Webster Groves, David Moran of University City, William Alderson of Webster Groves and Robert Case and Joe Dickmann Jr., both of St. Louis.

Phi Delta Theta, Sigma Alpha Epsilon, Chi Omega, Gamma Phi Beta and Delta Delta Delta held formal initiations Sunday. Miss Mary Lou Traynor of St. Louis was made a member of Tri-Delt sorority.

Alpha Chi Omega sorority initiated Miss Marilouise Corcoran, Miss Jane Voigtmann, Miss Dorothy Spalding, Miss Julia Lang and Miss Leile Bretschneider, all of St. Louis, on Thursday.

Miss Arline Robben of St. Louis has been pledged to Phi Mu sorority, while William Doane, also of St. Louis, is pledged to Alpha Tau Omega fraternity. Ray Portilla of St. Charles has been made a pledge to Delta Sigma Phi fraternity.

M O R E MORE

Delta Gamma sorority entertained with a formal dance at the chapter house Friday evening. Those attending included Miss Jean Ives and Miss Bonner Kennedy of St. Louis, Miss Virginia Montague, Miss Lois Achilles, Miss Mary Hayes and Miss Margaret Vesper of Webster Groves, Miss Mary Carolyn More of University City and Miss Lois Willard of O'Fallon, Ill.

Delta Delta Delta sorority gave a Valentine party Friday evening. Among those present were Miss Helen Edmiston, Miss Mary Lou Traynor, Miss Alice Jane Lloyd, Miss Catherine Fahey and Miss Josephine Flory, all of St. Louis; Miss Rebecca Barr of Webster Groves, Miss Marion Harzy of East St. Louis and Miss Eleanor Noxon of Kirkwood.

The members of Phi Delta Theta fraternity were hosts tonight at a dance at the chapter house. Kappa Alpha fraternity also entertained with a dance this evening.

Parties given last week-end included a dance by Delta Phi Delta, professional art fraternity, held at the Lambda Chi Alpha fraternity house Thursday. Zeta Beta Tau entertained Friday night with dancing. Student Council dance was held at the Club Bengal last Saturday.

Miss Belle Gerber and Miss Elinor Liebowitz, Phi Delta Pi sorority, spent last week-end at their homes in St. Louis. Miss Ruth Jacobs attended the funeral of her grandmother, Mrs. Bea Kress, in St. Louis last week-end.

Edward B. Orr of the Principia faculty, now a student in the university for the second semester, and Mrs. Orr were dinner guests at the Phi Gamma Delta house last week. Phil Harsh of Kirkwood was also a guest of the fraternity for dinner.

Ralph Westlake visited his parents in St. Louis Monday.

Chi Omega sorority gave a valentine dance at the sorority house this evening. Miss Lola Oliver of St. Charles and Miss Eleanor Reynolds of Webster Groves were present.

Edward Seidel of University City, member of Zeta Beta Tau fraternity, was a member of the cast in the Missouri Workshop's production of Drinkwater's "Abraham Lincoln," which was presented Tuesday, Wednesday and Thursday nights.

George Ittner of St. Louis, member of Kappa Sigma and Phi Beta Pi fraternities, was the guest of his cousin, Mrs. Thomas Chapman, in Mexico last week-end.

Kappa Alpha Theta sorority held its Founder's day banquet this evening at the Tiger Hotel. Miss Mary Virginia Edmiston of St. Louis, president of the chapter, presided. Miss Margaret Neff of St. Louis was a guest. Other St. Louisans present were Miss Ann Andrews, Miss Rose Nelson and Miss Helena Neff.

Miss Edith Zelle and Miss Clara Louise Hanser, both of St. Louis, were guests at the Alpha Gamma Delta sorority house Sunday.

Edgar Paul, Sigma Nu fraternity, spent last week-end at his home in Alton, Ill.

Gamma Alpha Chi, advertising sorority, gave a banquet last Saturday, celebrating Founders' day. Miss Mary Virginia Edmiston, Kappa Alpha Theta of St. Louis; Miss Virginia Montague, Delta Gamma, of Webster Groves, and Miss Marie Tiemann, Gamma Phi Beta of St. Louis, who were recently initiated into the sorority, were present.

Manuel Soldofsky and Melvin Srenco of St. Louis, Phi Sigma Delta fraternity, were guests Sunday at the Phi Delta Pi sorority house. Mrs. M. Glickman, Miss Roslyn Sterneck and Max Jacaoway, all of St. Louis, were week-end guests at the sorority house.

Refat Vedji of Istanbul, Turkey, has enrolled in the College of Engineering to specialize in highway engineering. He is a member of the senior class.

Frank L. Martin, associate dean of the School of Journalism, and Mrs. Martin, were the guests of Chancellor and Mrs. George R. Throop in St. Louis Thursday, when he was the guest speaker at the dedication of the new journalism laboratory building on the Washington University campus.

Votow Durbin and Robert Wertz visited in St. Louis last week-end.

Harry Mantz of St. Louis was a guest at the Phi Delta Theta house Sunday.

Alpha Phi sorority will entertain with a dance at the sorority house next Friday.

## To Assist at Humane Society's Party



—Miss Gander's photo by Jules Pierlow, Miss Blakeslee's by Strauss.

MISS RUTH GANDER (left), daughter of Mr. and Mrs. J. B. Gander, and MISS JANE BLAKESLEE, 7010 Lindell boulevard, who will assist at the Humane Society card party, Feb. 28 at the Coronado Hotel.

## PARTIES AND MEETINGS

THE MacMurray Club, an alumnae group of MacMurray College in Jacksonville, Ill., met for reorganization Feb. 9 at 1 p. m. in the Breakfast room of the Missouri Athletic Association. Mrs. Eldon Curtwright of Granite City is president of the organization and Mrs. Joseph Seamon, vice-president and secretary.

Alumnae from St. Louis, East St. Louis, Edwardsville, Granite City, Madison, Wood River, Alton, Mascoutah and Clayton were present.

Miss Vera Benner is chairman of the March meeting.

Mrs. Samuel Ross Abrams will sponsor a benefit card party next Sunday at 2 p. m. at the Musicians' Club, 3535 West Pine boulevard. The proceeds of the party will be used to provide medical aid for indigent persons.

The Cheer Club will give its spring card party Saturday, April 27, at Hotel Jefferson. Committees and hostesses will be announced later.

Try-outs for "Pursuit," the next production of the Lippsonian County Theater, will be held Tuesday at 8 p. m. in the auditorium of Maplewood Junior High School. The three-act drama written by Miss Helen D. Wood, a member of the Lippsonian organization, will be presented the latter part of April.

The next regular meeting of the Jewish Orphans' Home will be held Tuesday at 1:30 p. m. at the Y. M. H. A.

The Daughters of Mary are giving a card party and luncheon at the Town Club Tuesday at 12:30 p. m. The proceeds will go toward the maintenance of their charities.

Alpha chapter of Gamma Alpha Lambda sorority will give a tea for prospective members this afternoon at the Park Plaza.

The Columbus Girls' Club will give a dinner dance and card party at 6:15 p. m. Thursday in the Knights of Columbus Building. The next meeting of the club will be held Tuesday, March 5, at 8:15 p. m. in the Knights of Columbus Building.

Phi chapter of Sigma Theta Pi sorority meets this afternoon at the home of Mrs. Louis Sachs, 918 Concordia lane.

Chi chapter of Theta Iota Sigma sorority held formal pledging and installation of officers Wednesday night at the home of Miss Victoria Bentzinger. The following girls were pledged: Miss Theresa Coffey, Miss Carllen Davis, Miss Helen Doreschlen, Miss Edith Kaffenberger, Miss Sally Ruth Kirk, Miss Ruth Schulenberg and Miss Grace Wodbin. The new officers are: President, Miss Victoria Bentzinger; vice-president, Miss Ione Marks; secretary, Miss Virginia Jennings, and treasurer, Miss Marion Dudley.

The Ladies' Auxiliary of Achad Ha'am Hebrew School will sponsor a card party Monday, Feb. 25, at 1 p. m. in the Odd Fellows' Hall, at Hamilton and Ridge avenues.

Beta Phi chapter of Lambda Sigma Alpha sorority will hold its annual Founders' day dinner dance at the Park Plaza Wednesday at 6:30 p. m. for members and their escorts. Miss Verl Schaumburg, Miss Valeda Wetterau and Miss Elsa Winkler are in charge of arrangements.

The C. K. C.'s will give a card party Wednesday, Feb. 27, at 1 p. m. at the home of Mrs. Carrie Kander, 4918 Palm street. The group will meet for a patriotic program Wednesday at the Children's Home Society.

The Daughters of Brith Sholom will meet tomorrow at 1:30 p. m. at the synagogue. Plans for the banquet March 3 at the Jewish Orthodox Old Folks' Home will be discussed.

The Parent-Teachers' Association of St. Elizabeth Academy is sponsoring a card party Thursday evening in the school auditorium. The following are in charge of arrangements: Mrs. J. P. Boland, Mrs. J. V. Martinek, Mrs. R. J. Boehm, Mrs. F. E. Pesnell, Mrs. M. J. Glaser and Mrs. V. J. Bollwerk.

A group of young women who in 1925 agreed to meet every five years, held a reunion Feb. 5. After a dinner they attended the performance of "Ah, Wilderness" at the American Theater. Members agreed to extend the plan for another five years and meet again in 1940.

The golden wedding of Mr. and Mrs. Louis Bange, 3743 Palm street, was celebrated Tuesday at a surprise bridge party at the home of Mrs. Peter Nansen, 4908 Southland avenue. Members of the R. B. C., a club organized largely by members of the Kuhs family and active for more than 35 years, were hostesses.

Mrs. Bange was also guest of honor at a surprise card party Monday evening at the Fairgrounds Hotel.

The Pan-Hellenic Council of Harris Teachers' College will give its annual benefit bridge party Saturday afternoon in the grill room of Stix, Baer & Fuller. Miss June McCarthy is in charge of arrangement, assisted by Miss Margaret Dubuque and Miss Corinne Etzius.

Alpha Epsilon Chapter of Omega Sigma sorority pledged the following girls Wednesday evening at the home of Miss Irene Kuehner, 5200 Tamm avenue: Miss Dorothy Dean, Miss Virginia Doell, Miss Jane Galvin, Miss Lillian Maracek, Miss Dixie Matheny, Miss Patty McCowan and Miss Ruth O'Brien.

Epsilon Chapter Sigma Epsilon sorority entertained prospective members at several parties last week, including a bridge party at the home of Miss Virginia Goodman, 4232A Louisiana avenue; a Bowery party given by Mrs. R. G. Maes, 3944 Wilmington avenue; and a tea which Mrs. Sylvester D. Chandler gave at the home of her mother, Mrs. C. A. Wettengel, 3114 Longfellow boulevard.

Miss Hazel Miller of Washington, grand chancellor of Sigma Epsilon sorority, was entertained by the chapter at luncheon Wednesday. Thursday, Mrs. Harvey Hofmeister, 4936A Potomac street, gave a bridge luncheon, which was followed by a dinner and chapter meeting at the Melbourne Hotel.

The Hotel Greeters' Auxiliary will give a benefit bridge party Thursday, Feb. 28, at 1:30 p. m. at the home of Mrs. Emmett J. Bieger, 5104 Thekla street.

There will be a benefit card party at St. Mark's Hall, Page boulevard and Academy avenue, Wednesday at 8 p. m.

Mrs. J. P. Durkin, retiring president of the Mary and Martha Society of St. Mary Magdalen's Church, was the guest of honor at a dinner and bridge party at the Gatesworth Hotel Thursday evening. The party was given by officers and executives who served with Mrs. Durkin during the year.

**Sumner P. T. A. Meeting.**

The Parent-Teacher Association of the Sumner High School will meet Thursday, at 7 p. m. After the monthly business meeting a musical program under the direction of N. C. Smith of the Sumner High School music department will be given. Nathan Sacks will discuss "Music Appreciation and Its Value in the Training of the Youth."


AMBASSADOR Beauty Shop
411 N. 7th St., 5th Floor, Room 501 GA. 6179



$5 Permanent Wave $2 Ringlet Ends
Marcel Per ...$3
Ineeto-Notox Hair Dyeing, $3.98
$6 Permanent Wave, $2.50
Finger Wave ..25c
Hair Trim ...25c

ONE-WEEK SPECIALS
PERMANENT WAVES $1.00 UP
Complete With 2 Shampoos and Set. New Sachets Used
GIVEN FREE! A Regular 35c Bottle of Permanent Wave Oil With Every Permanent
Shampoo and Set, 25c Trim, 25c Arch, 25c Manicure, 35c
FULLERTON BEAUTY SALON Lobby Fullerton Bldg. 7th & Pine GA. 9525


## FERGUSON

MRS. THOMAS H. FRANCIS, 432 Darst road, was hostess to the following at the Colonial Tea Room Thursday: Mrs. R. M. Kendrick, Mrs. Robert Snow, Mrs. Douglas Layton, Mrs. J. Hereford, Miss Dora Wash, Miss Betty Page and Miss Mimi Page.

Mr. and Mrs. Sam E. Heffern, 434 Wesley avenue, will entertain today at a family dinner. Among the guests will be Mrs. Heffern's cousin, Mrs. Allen Brooks of Oklahoma City, Ok., who is visiting her mother, Mrs. A. R. Teuscher, 5866 Cates avenue.

Mrs. W. M. Wood, 427 North Florissant road, left Thursday for Los Angeles, Cal., to be the guest of Mrs. M. L. Whitehead. Mrs. Wood will also visit Palm Springs.

Mrs. W. B. Kinealy, 8557 Goodfellow avenue, was hostess at a luncheon Thursday in honor of Mrs. Carlton D. Ackley of Oakland, Cal. Mrs. Ackley and her small son, Carlton D. Jr., are guests of Mr. and Mrs. John R. Bircher, 33 North Elizabeth avenue.

The Young Women's Missionary Circle of the Methodist Church held its monthly meeting Monday evening at the home of Mrs. A. F. Schlichting, 425 Tiffin avenue. Miss Esther Niles reviewed "I Went to Pitt College." The circle will give a Martha Washington tea at Mrs. Schlichting's home Feb. 22.

The Rev. and Mrs. Frederick Gowenlock and their two children, Miss Margery and George, are en route to New Zealand, where they will reside. The Rev. Mr. Gowenlock is a former rector of St. Stephen's Episcopal Church in Ferguson. Mrs. Gowenlock, formerly Miss Ruth Bribach, was president of the St. Louis Vassar Club and is a former member of the St. Louis College Club.

The Ferguson Garden Club will hold its annual social meeting Wednesday evening at St. Stephen's parish house. The Rev. Robert C. Batchelder Jr. will give an illustrated lecture on "The Beauties of England," based on personal experience. Refreshments will be served.

Chapter F. H. of P. E. O. met Wednesday at the home of Mrs. H. C. Mounce, 703 Darst road. Mrs. Charles E. Galt spoke on "Alaska."

Mrs. Clarence Magoon has returned to her home in Oklahoma City after visiting Mr. Magoon's parents, Mr. and Mrs. H. A. Magoon, 500 Tiffin avenue, and his brother and sister-in-law, Mr. and Mrs. Ralph Magoon, of 320 Tiffin avenue.

Mrs. Annie Nordbeck was hostess to the Wesley Bible Class at a Valentine luncheon Tuesday at the home of her daughter, Mrs. Sam Lyle, 426 Tiffin avenue.

Mr. and Mrs. L. J. Owens and their daughter, Helen, of Bowling Green, Mo., were guests of her sister, Mrs. W. E. Thomas, 101 Tiffin avenue, last week.

Mr. and Mrs. J. S. Schweitzer, 216 Harrison avenue, entertained at a Valentine bridge party Thursday evening.

Mrs. H. L. Dazey, 7401 Buckingham drive, was hostess to the Ferguson members of her bridge club last evening.

Miss Allegra Summers, Mrs. Bess Estes, Miss Eloise Elsea and Miss Martha Ann Hill entertained the faculty of the Ferguson grade school at a Valentine dinner at their home, 5660 Kingsbury boulevard.

The Dramatic Club of the Methodist Church met Wednesday at the home of Miss Juanita Carter of Suburban avenue.

**Foreign Mail Schedule.**

Parcel post for Germany and Great Britain and full European mails will close tomorrow at 9 p. m. at the main postoffice, Eighteenth and Walnut streets.

## SCHOOL and COLLEGE LIFE

AT the Hosmer Hall mid-year elections, Miss Nancy Williams, daughter of Mr. and Mrs. E. A. Williams, 7474 University drive, was chosen president of the student body. Serving with Miss Williams will be Miss Jeanne Harney, vice-president; Miss Betty Ziock, secretary; Miss Marion Dietrich, treasurer.

As a result of the mid-year dramatic try-outs, the following students will be elected to membership in the Hosmer Hall Dramatic Club: Miss Suzanne Mason, Miss Doris Peters, Miss Jeanne Harney, Patty Tilt, Miss Myrtle Tobin, Miss Betty Reuss, Miss Elvira Schroeter, Miss Nancy Strieff, Miss Marjorie Thurman and Miss Nancy Williams.

The semi-annual meeting of the Hosmer Hall Alumnae Association will be held Wednesday at 2:30 p. m., at the school, 6584 Wydown boulevard. Miss Grace Burnham of Rockford, Mass., former vice-principal of Hosmer Hall, will be guest of honor. The biennial election of officers will take place at this time. Mrs. James Peabody, president of the association, will be in charge.

The Hosmer Hall Parent and Teacher Association will hold its monthly meeting Tuesday at the school. Dinner will be served at 6:30 p. m. At 8 o'clock the Rev. Dr. George M. Gibson, pastor of the First Congregational Church of Webster Groves, will give a criticism of Ernst Henri's "Hitler Over Europe." Mrs. Thomas J. Cole, president of the association, will preside.

Maryville College will present A. A. Milne's "The Ivory Door," Friday evening, March 1, at 8:30 o'clock, in Assembly Hall III of the Municipal Auditorium. The production is being directed by Miss Virginia Lee Comer, head of the drama department.

The elaborate sets and costumes for the show are medieval and have been designed by Miss Comer.

In the cast are the following students from Maryville: Miss Jane Blakeslee, Miss Virginia Marks, Miss Mary Widmer, Miss Anita Moser, Miss Helene Obermoeller, Miss Mary Jeanne Rothweiler, Miss Madeleine Desloge, Miss Lucie Ann Furstenberg, Miss Mary Rose Sheehan, Miss Anne Snooks, Miss Patricia Barrett, Miss Marie Louise Martinez, Miss Judith del Valle, Miss Eleanor Marron, Miss Dorothea Wanner, Miss Helen Coy, Miss Lenore Harline, Miss Ruth Ann Kister, Miss Margaret Claire Michelson, Miss Sallie Leuer, Miss Anna May Padberg and Miss Rosemary Taylor.

The proceeds of the performance will be divided between the college benefit fund and the fund for celebration of Maryville's tenth anniversary as a senior college next June.

These students at Maryville College were recently elected to the editorial staff of the school magazine: Miss Marie Louise Martinez, editor; Miss Mary Coffey, Miss Barbara Furstenberg and Miss Jane Behan, associate editors; Miss Mary Widmer, business manager, and Miss Mary Louise Shaughnessy, assistant business manager.

Miss Mary Sue Kellams, a freshman at Lindenwood College, has been pledged by Kappa Pi, national honorary art fraternity. Other Lindenwood College pledges are: Miss Sarabel Pemberton, Benton, Ill; Miss Evelyn Eberle, Fort Collins, Colo.; Miss Janet Sage, Augusta, Kan.; Miss Mary E. Triebel, Springfield, Ill.; Miss Mary Jane Wishropp, Kansas City, Mo., and Miss Catharine Schroeder, Cheyenne, Wyo.

Miss Kathryn Hankins of Lindenwood College was chaperon and sponsor, with Dr. and Mrs. John L. Roemer, at a Valentine "date dance" given to all the school last night by the sophomore class in Butler gymnasium.

The members of St. Louis University Playhouse Club's committee for the presentation of "Three-Cornered Moon" in the university auditorium Thursday and Friday nights follows: Miss Mary C. Glastris, Miss Angeline Glastris, Miss Mary Jo Adrian, Miss Margaret Arand, Miss Rosemary Case, Miss Jane Champlin, Miss Bernice Conley, Miss Margaret Cumberworth, Miss Ida Mae Crossen, Miss Adele Daut, Miss Dorothy Foley, Miss Elsie Hobelman, Miss Mary Beth Goudeau, Miss Sue Adair, Miss Grace Hogan, Miss Lucille Johnson, Miss Myrtle Krueger, Miss Kathleen Land, Miss Gertrude Martin, Miss Elsie Martin, Miss Roberta Lucas, Miss Katherine McCawley, Miss Mary Lou Moore, Miss Mary Eileen O'Connell, Miss Virginia Gemmer, Miss Mary Louise Mug, Miss Gertrude Majda, Miss Murial Pratt, Miss Jane Ratz, Miss Clara Roberts, Miss Frances Rootz, Miss Betty Rapp, Miss Rosalie Rhedemeyer, Miss Sadie Saap, Miss Beatrice Schwartz, Miss Imogene Viar, Miss Inez Woodward, Miss Elva Yeager, Miss Susanne Lemen, Miss Suzanne Hearst, Miss Helen Schmitt and Miss Van Albright.

The Fontbonne Junior Prom will be held Friday, March 1, at a dinner dance in the gold room of Hotel Jefferson.

The senior class of Fontbonne College will be the guests of honor at the annual Fontbonne alumnae ball, which will be held at the Gatesworth Hotel Friday night.

The formal presentation of the Fontbonne College rings, pins and brooches to the 27 members of the graduating class was made Friday by Sister Joseph Aloysius, dean of the college. Mother M. Palma gave the presentation address. After the ceremony, which took place in the Ryan Hall den, the freshman class entertained the seniors at tea.

Loretto alumnae elected officers at a meeting held at the academy yesterday. They are: Mrs. Owen Duggan, president; Mrs. J. Fitzgerald, first vice-president; Miss Mary Stuckstede, second vice-president; Miss Loretto Sugrue, third vice-president; Miss Mary Alice Neary, secretary; Miss Virginia Sugrue, treasurer; Mrs. J. A. Calnane, Miss Grace Gorman, Mrs. Carl Krutzsch, Miss Bertha McDonough, Mrs. Anderson Williams and Mrs. John A. Mayne, board of directors.

A committee with Miss Mary Ruth Ballweg as chairman is planning the homecoming tea for the alumnae next Sunday.

The St. Louis-Kirkwood Ursuline Alumnae Association will have its month-end luncheon and card party Friday at the Ursuline Academy.

The Webster College Women's Club will sponsor a bridge luncheon at the college tomorrow afternoon at 1:30 o'clock. Mrs. W. Ayton Cox is general chairman of arrangements. She will be assisted by Mrs. F. W. Pape, Mrs. John P. Coakley, Mrs. J. A. Rose, Mrs. E. A. Pickel, Mrs. Charles L. Hynes, Mrs. George Smith, Mrs. John L. Corley, Mrs. Harry B. Wells, Mrs. M. T. Dooling, Miss Anna Purcell and Miss Christine La Brun.

The February meeting of the Women's Club of Washington University will be at a joint dinner with the Faculty Club next Saturday night at the Forest Park Hotel. Dinner will be followed by dancing and bridge.

Miss Margaret Ann Keaney, daughter of Dr. and Mrs. R. E. Keaney, 5738 Maple avenue, will be the guest of honor at a party to be given by the members of the dramatic department of Lindenwood College Tuesday evening, Feb. 26. She will give a group of readings and a review of "The Barretts of Wimpole Street." Miss Geraldine Biggers, head of the department, and Arline Aegerter, her assistant, will be hostesses.

Miss Charity Grace, a teacher at Roosevelt High School, will address the Washington University Alumnae Club, Wednesday, at 6:15 p. m., on "Contemporary Drama." The meeting will take place in the Women's Building on the campus. An hour of regular classes in dancing, singing and bridge will precede the lecture.


NOVELLE Marquette Hotel, 18th & Washington
Machineless Permanents Oil of Tulip Wood $5
NOVELLE SPECIAL WAVE . . $1.00
Edmond Wave, $2.50 GA. 1800
Hair Cuts, Arches, 25c Shampoo & Set, 35c Manicure .....35c


## Lindenwood Hostess



—Dieckman photo.

MISS MARJORIE HICKMANN, daughter of Mr. and Mrs. L. P. Hickmann, 4523 Arco avenue, was one of the three hostesses at a Valentine tea, Thursday afternoon at Lindenwood College. The party was given by Mu Phi Epsilon, Alpha Mu Mu and Delta Phi Delta, honorary music sororities, at the college.

## Movements of Steamships.

**Arrived.**

New York, Feb. 16, President Roosevelt, from Hamburg.

Yokohama, Feb. 14, President Jackson, Seattle.

Gibraltar, Feb. 16, Statendam, New York.

Algiers, Feb. 16, Samaria, New York.

Port Said, Feb. 16, Aquitania, New York.

**Sailed.**

Southampton, Feb. 16, Aurania, for New York.

Nassau, Feb. 16, Kungsholm, New York.

Buenos Aires, Feb. 16, Southern Prince, New York.

Havana, Feb. 16, Saturnia, New York.

Liverpool, Feb. 15, Montrose, Halifax.

New York, Feb. 16, Lafayette, La Guaira.

New York, Feb. 16, Berengaria, Southampton.

## JAPANESE CELEBRATE 50TH YEAR IN HAWAII

950 Arrived in 1885; Now There Are 140,000, or 38 Pct. of Population.

By the Associated Press.

HONOLULU, Feb. 16.—Hawaii's 140,000 Japanese residents will commemorate tomorrow the fiftieth anniversary of the first organized Japanese immigration to these islands.

As 38 per cent of Hawaii's population is of Japanese ancestry, the celebration will extend from one end of the archipelago to the other. The flag of the Rising Sun will flutter beside the Stars and Stripes and fishing boats will be decked in bright colors.

Few remain of the original group of about 950—682 men, 164 women and 102 children—who arrived Feb. 17, 1885, at Honolulu. They had been selected individually by the Hawaiian consul at Tokio. A newspaper account notes that spectators "were struck by their robust healthy appearances."

Japanese immigrants were chosen by the Hawaiian Government, then a monarchy, because it was believed they would make good laborers on the sugar plantations, and because the Japanese do not readily intermarry with other races. Chinese immigrants mixed readily with native Hawaiians, and the Government feared depletion of pure Hawaiian stock.

The sugar industry was then in a formative state, huge irrigation projects were needed, including tunnels through mountains to carry water from one side of the islands to the other. The Japanese, accustomed to hard work, helped develop an industry now worth $1,000,000 a year, in which 13,000 Japanese are still employed.

Japanese laborers in the sugar industry have decreased as they found more remunerative, less toilsome occupations in the professions and in business. Today the cane fields are worked largely by Filipinos, while the younger Japanese attend the University of Hawaii and find "white collar" jobs when possible.

More than two-thirds of the flower shops in Honolulu are operated by Japanese. Some 200 Japanese are engaged in flower growing. The production of island vegetables also is largely in Japanese hands.

Hawaii's fishing industry is worth about $1,000,000 annually, and most of the 1000 licensed fishermen are Japanese. They go to sea in small oil burning boats, sometimes as far as 1000 miles, for voyages of two to three weeks and come home with heavy loads of tuna and other fish.

Of the 90,000 native born American citizens of Japanese ancestry here, only 15,000 are old enough to vote. About 13,000 of these voted in the Nov. 6, 1934, election. Within a few years they will outnumber any similar classification of voters, being surpassed at present only by pure Hawaiians, of whom 16,000 were registered last Nov. 6 and 14,000 voted.


PETER PAN'S New Deal Profit-Sharing Certificate



Entitles Bearer to a CREDIT OF 50c As Part Payment on Any of the Following
Peter Pan Permanents
De Luxe Oil Wave . . $4.25
Peter Pan Special . . $3.50
Croquignole Wave . . $2.50
All Prices Complete. Certificate must be presented at time of getting permanent. Only one credit accepted on each wave.
This Offer May Be Withdrawn at Any Time Without Notice.
P.O. 2-17 © 1935
Guaranteed Permanents at Values Unequaled Anywhere
Our exclusive methods and skilled operators assure you a wave that is beautiful, soft and lasting, with all the ringlets you desire. A genuine push-up self-setting wave. We successfully wave fine or difficult hair and do not discolor gray hair.
Finger Wave.....25c Shampoo and Finger Wave..35c
1127 N. Union FOrest 1210 ROsedale 9593
Peter Pan BEAUTY SHOPPES
756 Century Bldg. 9TH ST. BETWEEN OLIVE & LOCUST (OVER SCRUGGS) GArfield 6081
OPEN EVERY EVENING





# NESE CELEBRATE TH YEAR IN HAWAII

Arrived in 1885; Now re Are 140,000, or 38 Pct. of Population.

Associated Press.

OLULU, Feb. 16.—Hawaii's Japanese residents will com- ate tomorrow the fiftieth an- ry of the first organized e immigration to thes

per cent of Hawaii's popula- of Japanese ancestry, th ion will extend from on the archipelago to the other g of the Rising Sun wil beside the Stars and Strip ning boats will be decked i colors.

remain of the original group it 950—682 men, 164 women 2 children—who arived Feb , at Honolulu. They had lected individually by the an consul at Tokio. A news- account notes that specta- ere struck by their robust appearances."

ese immigrants were chosen Hawaiian Government, th rchy, because it was believed ould make good laborers on ar plantations, and because panese do not readily inter with other races. Chines ants mixed readily with na- awaiians, and the Govern- feared depletion of pure an stock.

sugar industry was then in ative state, huge irrigation s were needed, including tun- rough mountains to carry from one side of the islands other. The Japanese, accus- to hard work, helped develop ustry now worth $1,000,000,0 in which 13,000 Japanese are mployed.

nese laborers in the sugar in- have decreased as they found emunerative, less toilsome oc- ons in the professions and in ss. Today the cane fields d largely by Filipinos, white unger Japanese attend the sits of Hawaii and find collar jobs when possible.

e than two-thirds of the flow- ps in Honolulu are operated panese. Some 200 Japanese gaged in flower growing. The tion of island vegetables also ely in Japanese hands.

aii's fishing industry is worth $1,000,000 annually, and m 1000 licensed fishermen a se. They go to sea in small ning boats, sometimes as far 0 miles, for voyages of two to weeks and come home with loads of tuna and other fish. he 90,000 native born Ameri- tizens of Japanese ancestry nly 15,000 are old enough to About 13,000 of these voted in ov. 6, 1934, election. Within a ears they will outnumber any classification of voters, be- rpassed at present only by Hawaiians, of whom 16,000 registered last Nov. 6 and voted.


AN'S
g Certificate
er to a
OF
ment on 50c
following
an Permanents
Oil Wave . . $4.25
Special . . $3.50
ble Wave . . $2.50
Prices Complete
be presented at time of
ment. Only one credit
h wave.
May Be Withdrawn at
ne Without Notice.
P-D
2-15
©
1935
s Unequaled Anywhere
s assure you a wave that is
gletes you desire. A genuine
wave fine or difficult hair and
and Finger Wave . . 35c
756 Century Bldg.
Pan 7TH ST. BETWEEN OLIVE & LOCUST (OVER SCHRAGS)
OPES Garfield 6081
NING





# SOCIAL and CIVIC ACTIVITIES of WOMEN'S CLUBS

HE science section of the Wednesday Club, at its meeting Wednesday, will hear Dr. Drew ten Speak on "The Heart, and w It Works." Dr. Luten is asso- ate professor of clinical medicine Washington University School of Medicine. His address will be on esearch work done by a number S. Louisans. Mrs. Frank Y. ney is chairman of the section d leader for the day.

Immediately after luncheon, at 2 o'clock, the dramatic study sec- n, Mrs. Arthur Burr, chairman, will hold its meeting. Mrs. Archer Reilly, leader, will introduce the peaker, F. Cowles Strickland, di- ector of the Little Theater of St. ouis, whose subject is "Progress of Repertory Theater Here and broad."

Friday morning at 10:30 o'clock creative work class of the Wednesday Club will give a recital the music of the late Mrs. Wal- Tarlton, under the direction of I. Avon Blue. Jr. Mrs. Ed- Heilgers will sing with John Wright as accompanist. restrictions are waived for meeting.

The Wednesday Club will present ertrude Stein as speaker at its final program meeting Saturday morning, Feb. 23, at 8:15. Miss Stein's subject is English Litera- re and What it Means to Me." Ralph L. Thompson, president, will preside, and Miss Elizabeth Shaw, chairman of the special pro- gram committee, will introduce the speaker. A reception in the club rooms will follow.

The College Club of St. Louis will meet Tuesday afternoon at 3 o'clock, when time tea will be served by Mrs. W. R. Tuley, Miss Lola Bird and Mrs. F. N. Barnes, assist- ed by Miss Jennie Willemsen, Mrs. Jesse Wilcox, Mrs. Ernst F. Wet- zel, Mrs. Jacob Wallach, Mrs. Corwin Wagner and Mrs. M. Rowland Young. John Lake, a pupil at the Principia, will sing. Miss Ruth Emerich will accompany her. There will also be a business session of the club, when the work of the Scholarship Awards Commit- tee will be presented.

At 11 a. m. Tuesday, the Art Study Group will meet at the Art Museum. Miss Mary Powell will speak on "The Age of Mahogany." The Drama Study Group will meet for an informal luncheon and reading of the play, "The Dis- tant Side," by John Van Drusen. Following this, at 1:30 p. m., Mrs. Thomas Moss will discuss "Three Plays," by Sholom Asch's novel of Poland, for the Contemporary Liter- ature Group.

The Horse School Alumni will meet at 2:45 o'clock this afternoon at the Horse School Studio, Boyle and Olive streets.

The program will consist of a dramatization of a current book by Mrs. Grace Jackson Broeker. Mrs. Broeker graduated from Horse School in the class of 1924, and since that time has been active in the Webster Groves Theater Guild. Tea will be served following the program.

Philathea Delphian Chapter will meet Thursday at 9:30 a. m., at Carondelet Branch Library. Mrs. Fred L. Sutton will give the resume of the preceding program. The text for study will be "Figures of the Italian Renaissance." Mrs. Charles C. Wasmann, as leader, will be assisted by Dr. Marie D. Heis- ler, Mrs. William D. Nansen, Mrs. Ben B. Clauser, Mrs. William T. Eagle, Mrs. Ruth I. Kuhn, Mrs. Clarence R. Stolz, Mrs. Ernest T. Hilton, Mrs. Frederick J. Meyer and Mrs. Anthony F. Ittner.

The board of directors of the Women's Auxiliary to the Goodwill Industries will meet tomorrow morning at 10:30 o'clock in the social rooms of the Goodwill Day Nursery, 1910 North Thirteenth street. Plans will be made for the auxiliary's card party, to be given at the home of Mrs. John A. Flury, Tuscany Park, March 8.

The Centennial Delphian Chapter will meet Wednesday at 10 a. m. "Shakespeare's Contemporaries and Followers" will be the subject for discussion. Mrs. L. M. Wood is the leader for the day. The fol- lowing will assist in giving the program: Mrs. E. A. Scheibner, Mrs. Frederic Gerecke, Mrs. Olive Holshammer and Mrs. C. E. Wight- man.

The monthly sewing period of the Women's Auxiliary to the Good- will Industries will take place Fri- day at the Goodwill Day Nursery, 1910 North Thirteenth street. The sewing committee of the auxiliary, headed by Mrs. Burns Dick, sews for 40 children of the nursery.

The Laclede Mothers' Circle will observe Founders' day Wednesday, at 1:30 p. m. Mrs. Myrt Rollins and Mrs. Solon Clark will speak. The members of the Wallbridge and Gundlach Mothers' Circles will be guests.

The Morning Etude Club will meet Wednesday at 10:30 a. m. at Baldwin Hall. Miss Anna Louise Petri and Miss Dorothy N. Lord will give illustrated talks on "Pi- ano Music, Sonata and Concerto." Mrs. Joseph Meister is program chairman. Those who will take part in the program are: Mrs. E. W. Kurtz, Mrs. Joseph Meister, Mrs. C. W. Arpe, Mrs. Hubert Bushel and Miss Dolores Klute.

The Dramatic Art Section of the Scottish Rite Woman's Club will meet Tuesday at noon for luncheon at the Scottish Rite Cathedral. Mrs. Julius L. Bergs will have charge of the business meeting. Mrs. Stella Woodrow Barnes will direct a play, "George Washington's Return," which she has written. She won first place in the play-writ- ing contest of the club a year ago. Those taking pare are: Mrs. V. Ivy Alexander, Mrs. John A. Hill- man, Mrs. Frank A. Walker, Mrs. Charles Lee Barr and Mrs. Frank S. Stunn. Mrs. James F. Kent, Mrs. Julius Langenbach, Mrs. John Glaser, Miss Katherine Priedecker, Mrs. J. Glenn Lee, Mrs. H. W. Groves, Mrs. H. Rodegast, Mrs. William L. Hulburd and Mrs. John Bueschen will dance the minuette. Wade Fallert will play the piano and Mrs. Emil G. Matthiesen will sing and Mrs. Ethel Savannah Endres will give a reading, "Wash- ington the Great."

The Music Section, Mrs. V. Ray Alexander chairman, will meet Fri- day at 10:30 a. m. Mr. Fallert will discuss overtures, after which there will be a rehearsal and luncheon.

The United States History Club of St. Louis will meet tomorrow with Mrs. W. A. Wheeling, 3818 Blaine avenue. The roll call will be answered by giving current events. Mrs. Marion Alford will re- view "So Red the Rose."

The Rubinstein Music Club will meet at the home of Mrs. H. C. Ritter, 3420 Juniata street, Thurs- day. Miss Alma Flachbart will be the assisting hostess. The entire club will take part in the program which will be devoted to the works of Tschaikowsky.

The Legislative Committee of the Woman's Chamber of Commerce will meet Thursday at 2:30 p. m., at Hotel Statler. Mrs. Lydia Roth- weiler, chairman of the committee, will introduce Mrs. Ruth Kelso Renfrow, who will speak on "Safe Drivers School for Women." Wil- liam F. Yorger will discuss the drivers' license bill.

After this program there will be a meeting of the Charities Com- mittee of the Woman's Chamber of Commerce. Mrs. Fred Plant- hold, chairman of the committee, will present Mrs. Nat Brown, who will speak on the activities of Wel- come Inn and the purpose of the Welcome Inn Circus to be held at the Coliseum, March 4 to 10. Mrs. Thomas Fitzgerald will be hostess. She will be assisted by Mrs. Wil- liam J. Hancock, Mrs. J. M. Adams, Mrs. Edward Ravenberg, Mrs. Charles Buress, Mrs. Cecelia Bouligny, Mrs. Victoria Cervantees, Mrs. F. E. Mulderig, Mrs. George Dietz and Mrs. Otto P. Arneson.

A literary and musical program will be presented by the Education and Music Committee at a meeting, Wednesday, at 2 p. m. at Hotel Statler. Mrs. Charles Merrell Hoyt, chairman of the Education Com- mittee, will review "Forty-two Years in the White House," by Irwin Hoover. Mrs. Adrienne Hum- mel, chairman of the Music Com- mittee, will present a program.

The St. Louis Women's Auxiliary to the Railway Mail Association celebrated its thirty-second anni- versary at a banquet, Friday, at Hotel Saum. The next meeting of the auxiliary will be held Tuesday at 1 p. m. at the Embassy Apart- ments. Mrs. L. J. Cartier, Mrs. H. A. Hassand and Mrs. Ira Green will be hostesses.

The Bel Canto Choral Club will give a bridge party at the home of Mrs. R. R. White, 6405 Emma ave- nue, Wednesday, at 1:30 p. m. The club will hold its regular rehearsal at 10 a. m. on the same day at St. John's Methodist Episcopal Church.

The Tuesday Club of Kirkwood will meet at the home of Mrs. J. C. Berger, Mohawk Trail, Osage Hills, Mo. Mrs. Wiley M. Stinger will be the assisting hostess. Mrs. Dwight C. Cunie and Mrs. B. V. Nicholas will read papers on Anna Hempstead Branch and Ridg- ley Tonence.

The Ladies' Auxiliary of the Na- tional Association of Retail Drug- gists will give its annual dinner dance and card party Tuesday, at 7 p. m. at Hotel Coronado. Mrs. Helen A. Scheu, 47 Arundel place, vice-president, is chairman of the party.

The St. Louis Story Tellers' League will meet Thursday at 8 p. m. in the Italian room of the Forest Park Hotel, with Miss Ivy Heideman as leader. She will give a sketch of the life of O. Henry. Miss Betty McGuire will read sto- ries by the author and Mrs. Ethel Holdman will play a group of pi- ano numbers.

The Woman's Auxiliary No. 29 to Typographical Union No. 8, will meet Tuesday at 3745 West Pine boulevard, at 1:30 p. m.

The St. Nicholas Friday Club will meet Friday afternoon at 1 o'clock, at the home of Mrs. Gustave Theo- dorow, 8815 Burton avenue.

The Fortnightly Club of Kirk- wood will meet Thursday at the home of Mrs. H. C. Patton, 132 West Monroe avenue, with Mrs. L. E. Pierce as assisting hostess. Mrs. George Priest and Mrs. C. J. Cor- ney will read papers on interior decorating. Mrs. S. E. Jones will give current events.

The members of the Highlanders' Mothers' Circle of Westminister College, Fulton, Mo., and their hus- bands were entertained by Mr. and Mrs. Clarence R. Comfort, 215 North Gore avenue, Webster Groves, Friday night, Feb. 8. The hostess was assisted by Mrs. A. G. Maier, Mrs. Edwin F. Schertel and Mrs. Percy F. Renfro.

The Junior Auxiliary to the Ger- man Protestant Orphans' Home will meet Friday at 7:30 p. m. at St. Paul's Evangelical Church, Giles and Potomac street.

The Jennings Women's Literary Club will meet Thursday at 1:45 p. m. in the basement auditorium of the Jennings Union Church. The hostesses will be Mrs. H. Sudekum, Mrs. W. Lischer and Mrs. Bert Weber. Mrs. Homer Conde has ar- ranged a program on the life of Charles Dickens.

The Twentieth Century Art Club held its annual luncheon Monday at the Gatesworth Hotel. Mrs. Charles F. Haanel, the president welcomed the 125 members and guests. Mrs. George H. Pring had charge of arrangements. The tables were decorated with spring flowers and each place was marked by a red heart through which was slipped a pink rose.

Following the luncheon Miss Ir- ma Welch played the violin, and Mrs. Dorothy Coe the harp. A one act play directed by Mrs. Maudean Jones Crane was given by Mrs. Charles W. Goetz, Miss Lulu Champ Mrs. Arthur Monteith, Mrs. William M. Fitch, Mrs. E. R. Brown, Mrs. Edward P. Huck, Miss Hazel Hoew, Mrs. E. H. Pipe and Mrs. John F. Donovan.

The Forethought Club will meet at the home of Mrs. H. G. Nicks, 965 Hamilton avenue, Friday at 1 p. m. Mrs. J. A. Mackay will re- view a biography of Robert E. Lee. Mrs. Henry Weber will give a read- ing.

The Tuesday Literary Club of St. Louis will meet Tuesday afternoon at 2:30 o'clock, at the Artists' Guild. Mrs. William Nelson will preside. Mrs. William Keysor will review, "River Supreme," by Alice Tisdale Hobart. Mrs. N. B. Stanza and Mrs. Frank Eardley will be hostesses.

The Rev. George M. Gibson will review Stark Young's, "So Red the Rose," at the meeting of the Current Literature group of the Monday Club of Webster Groves, tomorrow morning. The Better Homes Section, Mrs. C. B. Fall, chairman, will meet tomorrow after- noon. Miss Gertrude Clark, dietl- tian at Central Y. M. C. A. will be the speaker. The Webster Groves High School String Quartette will play. Mrs. Walter C. Richards will be hostess for the luncheon that day.

The Handicraft group will meet Tuesday afternoon and the Dramat- ic Study Class under the direction of Mrs. H. R. Tucker will meet Wednesday morning. Mrs. N. P. Zimmer will direct the Parliamen- tary Law Class of the Club at a meeting Wednesday morning.

The Girls' Auxiliary of the Jew- ish Orthodox Old Folks' Home will give a dance tonight at the Forest Park Hotel for the benefit of the home. Miss Grace Kottler and Miss Rose Lasky have charge of arrange- ments.

The presidents of the various or- ganizations of the Council of Cath- olic Women will meet Thursday, at 10:30 a. m., at the Cathedral School hall. Mrs. E. C. McGrath is presi- dent of the council. Mrs. William J. Gleason, chairman of the Litera- ture Department will discuss a plan to send magazines and books to rural districts.

Alpha Delphian Chapter of Web- ster Groves will meet in the Presby- terian Church of Webster Groves Thursday, at 9:30 a. m. Mrs. W. P. Johnson will lead the discussion on "The Oriental Tale."

The Music Study Club will meet Friday, at 12:30 p. m., at the home of Mrs. I. Blocher, 800 Kingsland avenue. Selections from the opera, "Carmen," will be given by members of the club.

The Carondelet Women's Club will hold its annual patriotic pro- gram tomorrow at Carondelet Branch Library. Maj. Walter B. Zimmerman, chaplain of Jefferson Barracks, will speak on, "Our Flag and Its Ethics." Mrs. W. R. Petty will give the history of the flag. Friendship Council No. 9, Daughters of America, will give a flag drill. Mrs. R. W. Erwin, chairman, Mrs. G. A. Marsh, Mrs. J. C. Bohne, Mrs. A. R. Gardner, Mrs. M. Daly, Mrs. Fred Haag and Miss Nancy Reid are the members of the hospitality committee.

The following night the club members and their families will be guests of the Carondelet Improve- ment Association at a party at the library.

Theta Chapter, Mu Phi Epsilon honorary musical sorority will meet Wednesday morning at the Musical Arts Building. The program will include a book review on "Claude Debussy, His Life and Work," by Miss Mabel Henderson, and compo- sitions by Debussy. The following members will take part on the pro- gram: Miss Louise Evers, Mrs. Irene Chambers, Miss Louise Kroeger, Mrs. Katherine Cowan, Miss De- borah Carnovsky, Mrs. George Diek- man and Mrs. Bernard Ferguson.

Beta Delphian Chapter will meet Tuesday, at 9:30 a. m., at Webster College. Lyric poetry will be dis- cussed with Mrs. R. E. Rupp as leader, assisted by Mrs. J. M. Todd, Mrs. Ada Worthington, Mrs. Fay Fulkerson, Mrs. Caroline Apple and Mrs. John Bier.

Anne Lindbergh Delphian Chap- ter will meet Friday, at 8 p. m., at the Kings-Way Hotel. Miss Isabel Steward will conduct the program, "Ghirlandajo and Botticelli," assist- ed by Miss Mae Forsythe, Miss Mary E. Cunningham, Miss Lillian Byrd and Mrs. Elmer Daab.

The Great River Delphian Chap- ter will meet tomorrow, at 10 a. m., at St. John's Methodist Episco- pal Church. Mrs. John E. Hughes will be the leader in a discussion of Pre-Shakespeare drama. Mrs. William L. Hulburd, Mrs. George A. Pettit, Mrs. Thomas D. Shaffer, Mrs. Stella Woodrow Barnes and Mrs. C. E. Stephens will assist.

The following have been appointed chairmen of committees by the president, Mrs. Thomas D. Shaffer: Mrs. Roy C. Gans, critic; Mrs. Rob- ert C. Young, publicity; Mrs. Ros- coe E. Andrews, attendance; Mrs. Stella Woodrow Barnes, scrapbook; Mrs. Gans, delegate at large.

The Jennie Ellie Keysor Delphi- an Chapter will meet Tuesday morning, at 9:30 o'clock, at the home of Mrs. H. W. Crosby, 309 West Washington avenue, Kirk- wood. "Shakespeare's Contempor- aries, Beaumont and Fletcher," will be the subject for the program. Mrs. F. W. Schiereck will be the leader, assisted by Mrs. W. A. Bies- terfeldt, Mrs. H. F. Lofquist and Mrs. Elmer Heinemann.

Rosetta Delphian Chapter will meet tomorrow, at 1:30 p. m., in the federation room of the Y. M. C. A. The subject for study will be "Seventeenth Century Painters of Flanders and Holland," and it will be led by Mrs. G. A. Rice, as- sisted by Mrs. H. A. Scott, Mrs. C. F. Mace Jr., Mrs. F. Haeberle, Mrs. C. Young and Mrs. W. B. Kauntz.

The University Delphian Chapter will meet Thursday, at 10 a. m., at the University Methodist Church. Mrs. J. O. C. Deckert will lead the discussion of "Figures of the Italian Renaissance." Topic reports will be given by Mrs. Roy Eilers, Mrs. Fred Hall, Mrs. Blaine Howe, Mrs. C. O. Johnson, Mrs. Faye Kulle, Mrs. W. E. Wyatt, Mrs. Rosslyn McCaughen, Mrs. M. P. Duke and Mrs. N. Paterson.

Chapter O of P. E. O. will meet tomorrow, at 12:30 p. m., for lunch- eon at the Gatesworth Hotel. Mrs. Arthur Farrell, Miss Mary Farmer, Mrs. U. P. Ettinger and Mrs. Charles Parks will be hostesses. Mrs. L. F. Thomas will talk on "Famous Homes in Missouri."

A special meeting of the St. Louis Chapter Hadassah will be held to- morrow, at 10 a. m., at the Y. M. H. A., to complete plans for a din- ner dance to be given Sunday, March 31, at the Jewish Orthodox Old Folks' Home.

Tercentenary Shakespeare Society will meet tomorrow afternoon at 2 o'clock at Vandervoort's Auditori- um. Rabbi Julian Miller will lec- ture on Portia of the "Merchant of Venice." Miss Mary Crowley and Mrs. William Grafeman will be hostesses and Mrs. James A. Riley and Miss Maria Feodorova will be hostesses. The program will be didicated to the St. Louis Women's Auxiliary, Railway Mail Association.

The afternoon study class will meet at 1 p. m. The study of "Anthony and Cleopatra" will be conducted by Dr. Robert Hall Atch- ison.

The Ladies' Auxiliary of Missouri Lodge No. 139, B'nai Brith, will hold a public installation of officers tonight, at 8:30 p. m., in the audi- torium of the Y. M. H. A. Louis Kranits, president of Missouri Lodge of District 2, will conduct the installation ceremonies. He will be assisted by Mrs. Cecelia Segalbaum of Kansas City, Mo., president of the Ladies' Auxiliary of Missouri Lodge, District 2. Mrs. Leah Rabin of Kansas City, Kan., grand secretary, will be one of the speakers. The following will be installed: Mrs. Pat Roth, president; Mrs. Beatrice Goodman, vice-presi- dent; Mrs. Ethel Weisman, secre- tary; Mrs. Fantine Margulis, con- ductress; Mrs. Marion Blumenfeld, guardian; Mrs. Selma Sessel, senti- nel; Mrs. Diana Mandell, organist; Mrs. Regina Glaser, counselor; Mrs. Anna Affelder, Mrs. Rebecca Ro- senblum, Mrs. Rebecca Levin and Mrs. Edwin Affelder.

Uandi Literary Club will meet Thursday at 2 p. m. at the home of Mrs. Herbert F. Boettler, 6501 San Bonita avenue, with Mrs. Bruce Ramsey is assisting hostess.

The life and letters of George Bernard Shaw will be discussed by Mrs. T. T. Tyler, followed by a dis- cussion of Ellen Terry and her contemporaries by Mrs. Herbert Hopkins.

"Current Events of the Drama" will be given by Mrs. Charles A. Grisham.

A summary of "Washington at Valley Forge" by Maxwell Ander- son, given by Mrs. Viola Graves, and readings from her own books by Miss Udolpha Phillips, are on the program of the next meeting of the Clotho Club, Friday, at the Embassy Apartments. Mrs. Ed- win Niehaus will be hostess. Presi- dent's day will be observed.

The literary part of the program will be preceded by luncheon at 1 p. m.

The Fidelis Delphian Chapter will meet Tuesday, at 7:30 p. m., in the Church Federation room of the Y. M. C. A. The program will be on "Secular Professional Singers of the Middle Ages," and will be led by Mrs. Elsa Cass, assisted by Miss Mabel Bruns, Miss Mildred Wood, Miss Jeanette Patterson, Miss Minnie Smith and Miss Irma Mayer.

Layette Guild, a group of women organized three months ago for the purpose of supplying clothing to needy babies of St. Louis, will give a benefit party at the Gatesworth Hotel, Feb. 25, at 2 p. m. The fol- lowing chairmen are in charge of the party: General chairman, Mrs. E. E. Christopher assisted by Mrs. G. D. Will; prizes, Mrs. Claud Welch assisted by Mrs. J. M. Brady, Miss Maxine Soudeman and Miss Virginia McCall; cards and tallies, Mrs. J. C. Hurley assisted by Mrs. C. B. Oertle; tables and chairs, Mrs. Joseph Peggs assisted by Mrs. Rob- bert Hutchinson; candy, Miss El- eanor Gates assisted by Miss Helen Pauley, Miss Jane Bayle and Miss Margaret Neff; luncheon, Mrs. E. R. Gates, and publicity, Miss El- eanor Gates.

The Bay View Reading Club will meet tomorrow at 2 p. m. with Mrs. H. H. Helbig, 4963 Fountain ave- nue, as hostess. Mrs. H. H. Mu- chall will discuss "Letters and Memoirs of Madame de Sevigne"; Mrs. W. W. Farmer "Princess of Cleves," and Mrs. Charles D. Long, Mme. de Stael's "Corinne."

The Missouri Congress of Parents and Teachers will celebrate Founders' day Tuesday, Feb. 26, at a ban- quet at the Century Boat Club at 6:30 p. m. Mrs. Charles Lambur is chairman. Since the National Congress of Parents and Teachers was organized 38 years ago, it has grown to a membership of 1,500,000.

The St. Louis Council of Parent and Teacher Associations is spon- soring a book review of "Woman's Best Years," by Dr. Beran Wolf, to be given by Mrs. Dorothy Godwin Tuesday, at 11 a. m., at Vander- voort's Auditorium.

The Oak Hill Pre-School Associa- tion of the National Congress of Parents and Teachers will meet at the school Wednesday, at 1:30 p. m. "Gypsy Gay," of the St. Louis Tuberculosis and Health Society will give a program.

The Roosevelt High School Moth- ers' Circle of the National Congress of Parents and Teachers will have a luncheon Wednesday, at 1:30 p. m., in the school cafeteria. The executive board members under the direction of Mrs. W. A. Riddick, Founders' day chairman, will pre- sent a pageant in the music hall of the school following luncheon.

The Lindenwood Parent-Teacher Association will meet Tuesday, at 2 p. m. Mrs. Adolph Franklin will lead the lesson on "Spare Hours."

The Child Study Class of the Gundlach School will meet Thurs- day, at 1:30 p. m., in the faculty room. "Further Spiritual and Re- ligious Training at This Age," will be the subject for study.

The University Thimble Club will meet Wednesday with Mrs. Harold McPheeters, 6843 Kingsbury boule- vard. Mrs. Herbert Brown, Mrs. Jesse Chappell, Mrs. Edward Ruth Jr. and Mrs. Frank Wood will be assisting hostesses.

A program on Missouri will be given by the Carpe Diem Literary Club tomorrow at the home of Mrs. Charles W. Oesterle, 7321 LaVeta avenue, Richmond Heights. Lunch- eon will be served at 1 p. m. Mrs. Joseph Markham will read a paper on "Our State." Members will give short sketches of prominent Mis- sourians.

The Mothers' Auxiliary of Troop 168, Boy Scouts, will meet Monday, March 1, at 8 p. m., in the grill room of St. Pius' Church. There will be an election of officers.

The Charless Parent-Teacher As- sociation will be entertained by Mrs. C. Brickey, 2238 Shenandoah avenue, Thursday, at 1 p. m.

The Facts and Fiction Club will meet at the home of Mrs. James Boyd, 5821 Clemens avenue, Tues- day afternoon, at 2 o'clock. Mrs. Frank J. Keiser wil have charge of the meeting. Dr. Laura Chappell will give current events. "The Civil War Period in Missouri's History" will be given by Mrs. Edwin H. Sager and Mrs. Phil Sheridan will review "The Crisis," by Winston Churchill.

The West Richmond Literary Club will meet Friday at the home of Mrs. L. L. Collins, 7705 Weston place, Richmond Heights. Miss Ol- insa Roettger of the Story Tellers' League will speak on "Biography of Norwegian Authors."

The Women's Advertising Club will observe members' day tomor- row at a noon meeting at Hotel Statler. Miss Rose Handleman, Miss Rose Radunsky, Mrs. Peg Schroeder and Miss Opal Sweazea will give short talks on the branches of ad- vertising in which they are en- gaged.

Theh Alpha Study Club will meet Thursday at the Kingshighway Presbyterian Church. The middle- Eastern states will be the subject for study. Mrs. I. T. Alderson will give the historical background; Mrs H. W. Schmale, the biography of Henrik Willem Van Loon, his book, "Peter Stuyvesant, His Life and Times."

Henry Shaw Delphian Chapter will meet Wednesday, at 9:30 a. m., at the Art Institute. "Ghirlandaio and Botticelli" will be the subject for study. Mrs. R. E. Gaugh will be the leader. The following will give topic reports: Mrs. H. T. Batts, Mrs. M. S. Breville, Mrs. R. E. Colie, Mrs. Edward Farwell, Mrs. J. J. Lemen, Mrs. C. G. Miller, Mrs. Wil- liam Sherman, Mrs. Herbert Snider and Mrs. L. C. Odell.

Le Circle Musical, the senior club of the Dorothy Dring Smutz School of Pianoforte, will meet at the home of Mrs. Smutz, 377 North Taylor avenue, Friday night, at 8 o'clock. Mrs. H. A. Ruhland will be hostess.

The Clio Study Club will meet tomorrow at 2 p. m. in the lounge of the Winston-Churchill. The fol- lowing will give papers: Dr. Laura N. Chappell, "Missouri Statesmen;" Mrs. O. M. Farrell, "The World War and Missouri;" Mrs. H. D. Da- vison, "Missouri Hall of Fame."

The Mothers' Club of Christian Brothers' College will give a card party Tuesday at Garavelli's res- taurant. A committee of the moth- ers of sophomore students will be in charge, with Mrs. Addison Fuchs as chairman. Mrs. John Folk, pres- ident of the club, has charge of the luncheon. Mrs. John Logan will be in charge of the party to be given by the club next month.

The Theo-Arts Club will meet Thursday at the auditorium of the St. Louis Theosophical Society, 5108 Washington boulevard, at 8:15 p. m. "Five Silver Daughters" will be reviewed by Mrs. Louis McKit- trick. Mrs. Charles E. Luntz is chairman of the meeting.

The St. Louis Parliamentary Law Club will meet tomorrow at 10 a. m. Another meeting will be held Monday, Feb. 25. Instruction will be given by Mrs. N. P. Zimmer.

The Ladies' Auxiliary of Alham- bra Grotto will meet tomorrow at 8 p. m. at the Grotto. Mrs. Dor- othy Born Bendick will have charge of the business meeting which will be followed by an en- tertainment and refreshments. Of- ficers will be installed at a meeting Thursday, Feb. 28.

Miss Dorothy Dring will give a lecture recital at a meeting of the Etude Club Friday afternoon at the home of Mrs. Margaret Huf Lan- gan, 4253 South Kingshighway.

The South St. Louis Democratic Women's Club will meet at Car- penter Branch Library Wednesday night at 8 o'clock.

The Amacitia Club will meet at the Town Club Thursday when the following officers will be installed: George Foster, president; Mrs. E. J. Rubeling, first vice-president; Miss Florence F. Baars, secretary, and Mrs. J. W. Seidler, treasurer.

The Monroe Parent-Teacher As- sociation will meet Wednesday at 2 p. m. in room 16 of the Monroe School. The Parent Education Class will meet the same day at 1:30 p. m.

Wyman Scholl Mothers' Club will give a benefit bridge party in the grill room of Stix, Baer & Ful- ler, Tuesday, March 12.

The Beaumont Community of Rhythmic Center and Mothers' Cir- cle will hold an intallation of offi- cers Thursday at Mount Maria Hall, Garrison and Natural Bridge avenues. Mrs. R. Abekin will in- stall the following officers: Mrs. W. Wilhagen, president; Mrs. H. A. Westphale, vice-president; Mrs. W. Fabin, secretary, and Mrs. G. Rog- ers, treasurer.

Fontbonne Mothers' Club will meet Friday at 2 p. m. in the Fine Arts Building of Fontbonne Col- lege.

Chapter E B of P. E. O. will meet at the home of Mrs. F. S. Yena- wins, 440 Fairview avenue, Friday afternoon. Mrs. J. R. Hailey will be assisting hostess and Mrs. L. L. Scott program leader.

The student department of the Musical Research Club will meet Tuesday at 3:30 p. m. at Baldwin Hall. Mrs. Clinnie D. Pavlick will be the speaker and Miss Eunice Koeppe, Miss Roberts Reicenstein and Miss Dorothy Pavlick will give the program.

The Missouri Chapter of the Del- phian Society will meet in the club room of the University City Hall at 10:30 o'clock Tuesday morning. The subject for discussion will be "The Sea-Kings of Troy." Mrs. H. D. Kipling will have charge of the pro- gram. She will be assisted by Mrs. M. G. Daniel, Mrs. Chester A. Dougherty, Mrs. J. A. Debble, Miss Leonore Link, Mrs. J. J. Moriarty, Mrs. J. Harvey O'Connell, Mrs. S. C. Sherman, Mrs. J. C. Stiles, Mrs. W. C. Wahlert, Mrs. Richard Waltke, Mrs. Richard Weisert, Mrs. R. L. Hughes and Mrs. C. V. Wil- cox.

## To Sponsor Rodeo



—George Dorrill photo.

MRS. NORMAN WINDSOR, president of the executive com- mittee of the Child Conservation Conference, that will sponsor a rodeo, to be given in April at the Coliseum, for the benefit of the milk fund of the organization.

## IN MEMORY OF WASHINGTON

**C. J. Doyle to Address Sons of Revolution Friday.**

Carnelius J. Doyle, former Illinois Secretary of State, will address the St. Louis Chapter, Sons of the Rev- olution, at the annual meeting at Jefferson Memorial Friday evening at 8:15 o'clock on "George Wash- ington, the Statesman."

A special service commemorat- ing Washington's birthday will be sponsored by the chapter at the First Congregational Church, 6501 Wydown boulevard, next Sunday at 11 a. m.

## STAMP COLLECTORS PERMITTED TO BUY FIRST DAY COVERS

**Originally Meant to Be Sold at Philatelic Agency, Can Be Bought in Washington.**

By the Associated Press.

WASHINGTON, Feb. 16.—Stamp collectors, seeking some of the im- perforate stamps Postmaster-Gen- eral Farley issued to friends, may buy first-day covers from the de- partment March 15.

The stamps, originally meant to be sold only at the Philatelic Agency, also will be sold at the Washington postoffice but only in blocks of four. Collectors, the de- partment said today, may send not to exceed five self-addressed en- velopes with remittance to cover the value of the stamps to be used for each of 15 varieties of stamps.

The stamps to be affixed to cov- ers are the proclamation of peace, or Newburgh stamp, the Little America, all 10 of the National Parks varieties, the Wisconsin Ter- centenary, the Mother's Day stamp and the 16-cent airmail stamp. The first two are perforated and the others imperforate.

Full sheets of the exhibition panes which are to be issued will not be cut but must be purchased just as they come from the Bureau of En- graving and Printing.

## F. M. DUNFORD ELECTED POLIO ASSOCIATION HEAD

**Membership Made Up of St. Louis- ans Suffering With Infantile Paralysis.**

The Midwest Polio Association, with a membership of 40 St. Louis- ans afflicted with poliomyelitis, or infantile paralysis, elected officers at a meeting Friday night at the Downtown Y. M. C. A.

The officers were Francis M. Dunford, head of a tutoring school at 5607 Bartmer avenue, president; A. C. McKibbin, director of public relations of the St. Louis South- western Railway Lines, vice-presi- dent; Edward M. Layton, an em- ploye of the Bremen Bank, secre- tary; Harvey Beffa, secretary of the Falstaff Brewing Corporation, treasurer.

Members swim in a heated pool at the Y. M. C. A. two hours each Sunday morning, with volunteers instructing them in the strokes which will revive and strengthen dormant muscles. The organiza- tion's object is a pool of its own. It has been in existence a year, and was incorporated last month. All members can swim.

**German Minister to Speak.**

The Eden Theological Seminary, 475 East Lockwood boulevard, Web- ster Groves, will hold Convocation week, March 18-22. Among the speakers will be Dr. Karl Heim, minister of the State Church in Wuertemberg, Germany; Dr. Anton T. Bolsen, chaplain of the Elgin State Hospital, Elgin, Ill., and Dr. Elmer G. Homrighausen, pastor of Carrollton Avenue Reformed Church in Indianapolis.


AGAIN WE LEAD!
High Quality Permanents



Styled to your personality — adapted to the texture of your hair.
NOW $3
Complete with Shampoo and Expert Finger Wave
This wave is a real value. It recon- ditions your hair, giving it new luster and more lasting beauty. Positively guaranteed and backed by a shop with a proven reputation.

VELVA Finest of Egyptian Oil
● No Baking
● No Pulling
● No Wires
● No Pipes
● No Chemical Heat
Shampoo Set . . 35c
Spiral Wave . . $3.00
Croquignole . . $2.00
$4.95 Usual $15.00 Value
LA VERA BEAUTY SHOP
705 Olive, Room 302. Garfield 7944.

NOW AVAILABLE AT ARTISTE SHOPPE
The New Wat-R-Stat $5 Complete
● No electric heaters ● No harsh chemicals
Perfect results on every type of hair
OIL WAVE Croquignole or Spiral $2
Phone CEntral 2620
Artiste Shoppe 613 Locust 4th Floor, Room 403 Equitable Bldg.
Open Evenings—Immediate Service—North Side Famous-Barr

Look No Further!
MONDAY—TUESDAY—WEDNESDAY ONLY
$3 MODERN OIL WAVE $1.50
Look no further to find the type of Permanent Wave you want at the price you want to pay.
IT'S DATED—EVERY DAY
Try our Wonder Way Permanent.
Shampoo and Finger Wave 25

## WALTER H. TOBERMAN FILES FOR ALDERMANIC NOMINATION

**Grain Man Has Backing of Mayor; Both From the Fourteenth Ward.**

Walter H. Toberman, president of the Toberman Grain Co., running for the Democratic nomination for Alderman of the Fourteenth Ward, filed his candidacy with the Election Board yesterday.

Earlier in the day he had announced in Mayor Dickmann's office that he would run. The Mayor said he would support Toberman. Backing of the Democratic organization of the Fourteenth, which is Dickmann's home ward, was assured Toberman when the organization indorsed him unanimously Friday night. Toberman, who is a member of the Zoning Board of Adjustment, resides at 3439 Pestalozzi street.

Alderman August M. Brinkman (Rep.) of the Fourteenth Ward said yesterday he probably would not seek re-election.

**Illinois U. Man to Talk.**

Dr. Frederich G. Straub, research assistant professor of chemical engineering, University of Illinois, will speak on "Caustic Embrittlement in Steam Boilers," at 8 p. m. Wednesday at the Ranken Mechanical School, 4431 Finney avenue.

## *Cookbook Shows Methods Of an Emily Post of 1876*

### Mrs. Henderson, Once Social Arbiter of Washington, Liked Fancy Food and Had a Passion for China.

By the Associated Press.

WASHINGTON, Feb. 16.—Mrs. Mary Henderson's cook-book illuminates the ideas and methods which the one-time social ruler of Washington used to entertain capital society. Several copies of the volume which she wrote in 1876 were among the odds and ends disposed of at the Henderson Castle auction recently.

Mrs. Henderson was the Emily Post of the day when breakfasts were served in seven courses, dinner in 16, and all the foods were fancy. Here are some samples of her rules:

"Never ring a bell for a meal. In private houses the menage should be conducted with as little noise as possible."

"In well-appointed houses, a word is not spoken at the dinner between hostess and attendants."

"If one has nothing for dinner but soup, hash and lettuce, put them on the table in style; serve them in three courses."

Washington dinners then were lasting from three to five hours, which so annoyed Mrs. Henderson she offered "a practical drill exercise for serving at table" in the hope it would speed the service.

**Decorative Dishes.**

In all her recipes she repeated the mandate to make the dishes decorative, and gave a chapter to her methods for fancifying foods, with drawings of the butter-roller; the crouton-cutter; the "simple little instrument that cuts vegetables into curls;" the larding-needle and the paste-jagger.

"Shells or couquilles" drew a dissertation, too: "A set of majolica plates, imitating pink shells, with a large pink shell platter, is very pretty and appropriate for almost any course," Mrs. Henderson said, adding "You can always serve oysters in their shells by once purchasing five large ones, cleaning carefully every time used. They will be ready to be filled for the next occasion by suitable oysters from the can."

But Mrs. Henderson's real passion was what she called "The Ceramic Art;" last week's auction crowds called it "Mid-Victorian," and wondered what it was ever used for.

"The selection of china or the table offers an elegant field in which to display one's taste," Mrs. Henderson wrote. "By far the most elegant arrangement consist in having different sets of plates, each set of a different pattern, for every course. The Harlequin dessert sets are interesting, where every plate is not only different in design and color, but is a specimen of different kind of ware as well."

**Preferred China to Silver.**

Mrs. Henderson thought silver much less attractive than china for table ornaments; advised fewer silver salt cellars, more china ornaments for wedding presents; counseled women retrench on elegances of dress to get rid of "insipid white china."

She described "lovely maidens in bisque, reclining, while they hold painted oval dishes for jelly; cherub boys in Majolica, tugging away at wheel barrows which should be loaded with flowers; clusters of lilies from mirror bases to hold bonbons, and tripods of dolphins, with great pink mouths, to hold salt and pepper."

The table of Senator Sumner, she said, "presented a delightful study to the connoisseur, with its different courses of plates, all different and recherche in design." And when he got a special announcement of the arival from Europe "of a new set of quaint and elegant specimens of china ware," he would repair to New York on the next train."

**A Winter Breakfast.**

One of Mrs. Henderson's menus details a "winter breakfast."

First course: Broiled sardines on toast, garnished with slices of lemon.

Second course: Larded sweet breads, garnished with French peas. Cold French rolls or pettis pains. Sauterne.

Third course: Small fillets or tender cuts from porterhouse steaks, served on little square slices of toast, with mushrooms.

Fourth course: Fried oysters; breakfast puffs.

Fifth course: Fillets of grouse, on little thin slices of fried mush, garnished with potatoes a la Parisiene.

Sixth course: Sliced oranges, with sugar.

Seventh course: Waffles with maple syrup.

## COUSIN OF EX-KING ALFONSO IS ORDERED TO LEAVE FRANCE

**Prince Louis Bourbon Is Arrested and Is Charged With Immorality.**

NICE, Feb. 16.—Prince Louis Ferdinand D'Orleans Bourbon, cousin of former King Alfonso of Spain and ex-fiance of Mrs. Mabelle Gilman Corey, former wife of a Pittsburgh steel king, was arrested here today and ordered expelled from France. He was given three days to leave.

This is the second time he has been ordered deported. The Paris prefecture expelled him in 1924 for reasons given as "too delicate to explain."

Prince Louis was arrested in a cheap hotel. A charge of "immorality" was made against him.

His name was linked for years with that of Mrs. Corey. In 1930, he announced his engagement to Princess Marie Charlotte Constance de Broglie, 73-year-old widow of Prince Amadee de Broglie, but her family objected and took matters to court, contending the Princess was not in her right mind. The Princess answered that she knew what she was doing, and the courts decided in her favor. Accordingly, the Princess, then worth $2,000,000, was married to the Prince Bourbon scion in a secret ceremony in London.

Prince Louis is 45. He was stripped of his titles by royal decree of ex-King Alfonso immediately after his first expulsion from France.

**To Address Poultry Group.**

T. T. Martin of Columbia, Mo., will address the Mississippi Valley Poultry Association at 8 p. m. Tuesday at the American Legion Hall in Overland.


Last Week!
Our Regular $3.50 Value
CROQUIGNOLE PERMANENT WAVE $1 COMPLETE
With a double shampoo and special setting—beautiful deep waves and lots of ringlet ends. Complete.
Proportionate Reductions on EUGENE, NESTLES or COMBINATION WAVES
Expert Licensed Operators
NOT A SCHOOL
OPEN EVENINGS
With or Without Appointment
$8 French Oil Wave Complete $2.45
Shampoo and Finger Wave 35c
Cutter's BEAUTY SHOP
DOLPH BLDG.: 625 LOCUST—GA 6089
OPPOSITE FAMOUS - BARR - CORNER 7th

TERMS AS LOW AS 50c A WEEK
$3.50
Years of comfort and satisfaction are assured you with our white or yellow gold-filled mounting. Fitted with the famous Pearloid Pads.
Dr. Buescher, in Attendance
Pay as Little as 50c Down
St. Louis' Greatest Credit Jewelers
ARONBERG'S
6th & St. Charles

SCRUGGS VANDERVOORT BARNEY
For More Than Eighty Years the Quality Store of St. Louis
Encyclopaedia Britannica
THE ULTIMATE IN EDUCATION—ENTERTAINMENT
Humanized, Modernized, Picturized, it mirrors magnificently the whole world of human knowledge and experience. Nothing is too profound to baffle it; nothing too familiar to escape its informing touch. On every subject it speaks with finality and authority. An illustrated booklet is waiting for you. Mail the coupon below.
Britannica Display—First Floor
BRITANNICA JUNIOR—a new encyclopedia for boys and girls, planned by over 200 eminent child educators.
Name.....
Address.....
City.....State.....

UNION-MAY-STERN EXCHANGE STORES
At Give-Away Prices
Open Every Evening Until 9
PHILCO RADIOS $14.95
Gas Ranges .....$ 4.95
Studio Couches ....$ 7.95
Refrigerators .....$ 1.95
5-Pc. Breakfast Sets $ 5.95
Day-Beds, as low as $ 1.95
2-Pc. Dav'ette Suites $ 4.95
Odd Davenettes ....$ 2.95
Electric Washers ...$26.95
9x12 Velvette Rugs..$ 6.95
Bungalow Ranges ..$14.95
New End Tables ..... 69c
New High Chairs .....79c
Pull-Up Chairs .....$ 3.95
Metal Beds .....$ 1.00
Living-Room Suites 2-Piece—marvelous values at ..... $9.75
Bedroom Suites 3-Piece. Priced as low as ..... $29.75
Dining-Room Suites 8-Piece—priced as low as ..... $14.95
Sold on Easy Terms
Small Carrying Charge
Union-May-Stern's Exchange Stores
Vandeventer & Olive . . . 616-18 Franklin Ave.
Cor. Manchester, Sarah, Chouteau . . . 206 N. 12th St.

Paris, Vogue, Harper's Bazaar and Kline's tell you definitely . . . .
"This Spring You'll LIVE in SUITS, like these!"

An imported English Tweed of fabulous softness. Swagger coat with belt, Crepe blouse and beautifully soft, long shawl collar of Natural Lynx...$79.75

For these soft, Spring nights choose this suit. Three-quarter length belted coat with ripple collar of Silver Fox..$99.50

Perhaps you'd like something adorably prim like this suit with a Chanticleer Peplum, fitted style, finished with a short, frilly Galyak collar .$59.75

Black and White checked fitted jacket suit, the sort your brother dons! Gathered yoke and smart pockets add to the mannish touch $17.95

Classic simplicity is shown in this smart finger-tip length jacket with corded Taffeta collar and cuffs..$29.75

A charming Cocktail suit topped with a huge collar of Azure Blue Fox. It has a short fitted jacket with graceful, deep armholes..$59.75

A charming suit for interesting afternoons with a box coat trimmed in Broadtail. The skirt has an attached tricolored crepe blouse..$39.75

An elegant Bark fabric with finger tip length coat and a wide, pointed corded Taffeta collar and tie trim..$17.95

KLINE'S..Suit Salon, Third Floor

HATS that go with Suits

Suzy's Breton with boyish side streamers. Fashioned of Sateen Straw Braid. Superb with a strict tailleur..$17.50

A wicked tailored Breton Sailor in Onion Skin Straw with Patent Leather top and trim..$10.00

The "Bumper" Brim. A clever new style with contrasting Velvet clustered bow front trim..$12.50

A shiny Rough Pineapple Straw severe Sailor with perky colored front feather trim..$7.50

KLINE'S.. Millinery Salon, Mezzanine

Kline's
606-08 Washington Ave., Thru to Sixth Street

NED BRANT AT CARTER
Coach Bob Zuppke's Picture Story of College Athletics
*Daily in the Post-Dispatch*

# ST. LOUIS POST-DISPATCH

A Story for Children
DAILY IN THE POST-DISPATCH
DAILY MAGAZINE

PART EIGHT — ST. LOUIS, SUNDAY MORNING, FEBRUARY 17, 1935. — PAGES 1—4H

FEBRUARY SALES

# FAMOUS-BARR CO.

OPERATED BY THE MAY DEPT. STORES CO. — WE GIVE AND REDEEM EAGLE STAMPS—FEW RESTRICTED ARTICLES EXCEPTED

A MONTH OF SUPER VALUES

Our February Sale of Spring

## Coat Sets



For Tots, Brings Three Very Specially Purchased Groups!

**Super Values . . . Starting Monday**

at $7.85

¶ A glorious collection of Coat Sets from the country's leading makers! Many are samples . . . all are unusual "buys!" Regulation styles of navy blue men's wear serge or cheviots . . . dressy models of flannel, basket weaves, or pebble crepes! And all have matching berets, bonnets or hats!

*Double Breasteds* — *Belted Backs*
*Boys' or Girls' Sizes 1 to 3 and 2 to 6*
*Brass Buttons* — *Sleeve Insignias*

at $10.85

Masterpieces of styling! Many copies of smart imports! French flannels, wool checks, botany pebble cloths, wool tweeds, crepes . . . all with hats or caps to match! Boys' or girls' sizes 1 to 3 and 2 to 6.

### Other Two-Piece Sets

**Extremely Unusual at . .** $4.85

Regulation models of all-wool cheviot or serge, replete with brass buttons and sleeve insignia! Also sports coats of wool tweed or flannel. Every little coat has its own matching beret, tam, bonnet or hat . . . and they come in boys' or girls' sizes 1 to 3 and 2 to 6.

**Infants' Dept.—Fifth Floor**

In the February Fabric Sale!

## Skinner's "500"

Pure Dye, Pure Silk Crepe!

**$1.39 Value, Per Yard . . . . . 96c**

¶ A saving typical of this thrilling February event! Forty different colors (new 1935 versions . . . suitable for blouses, dresses, slips and lingerie. And . . . welcome news . . . they're washable!

**$1.98 Skinner's Prints**

Lovely patterns in pure dye silk that bears a famed name! $1.39 Yd.

**"Troubleproof" Crepe**

$1.98 value! Skinner's pure dye woven crepe. In 30 shades! $1.49 Yd.

**Third Floor**

## Stupendous! SALE . . .

**Starting Monday!**

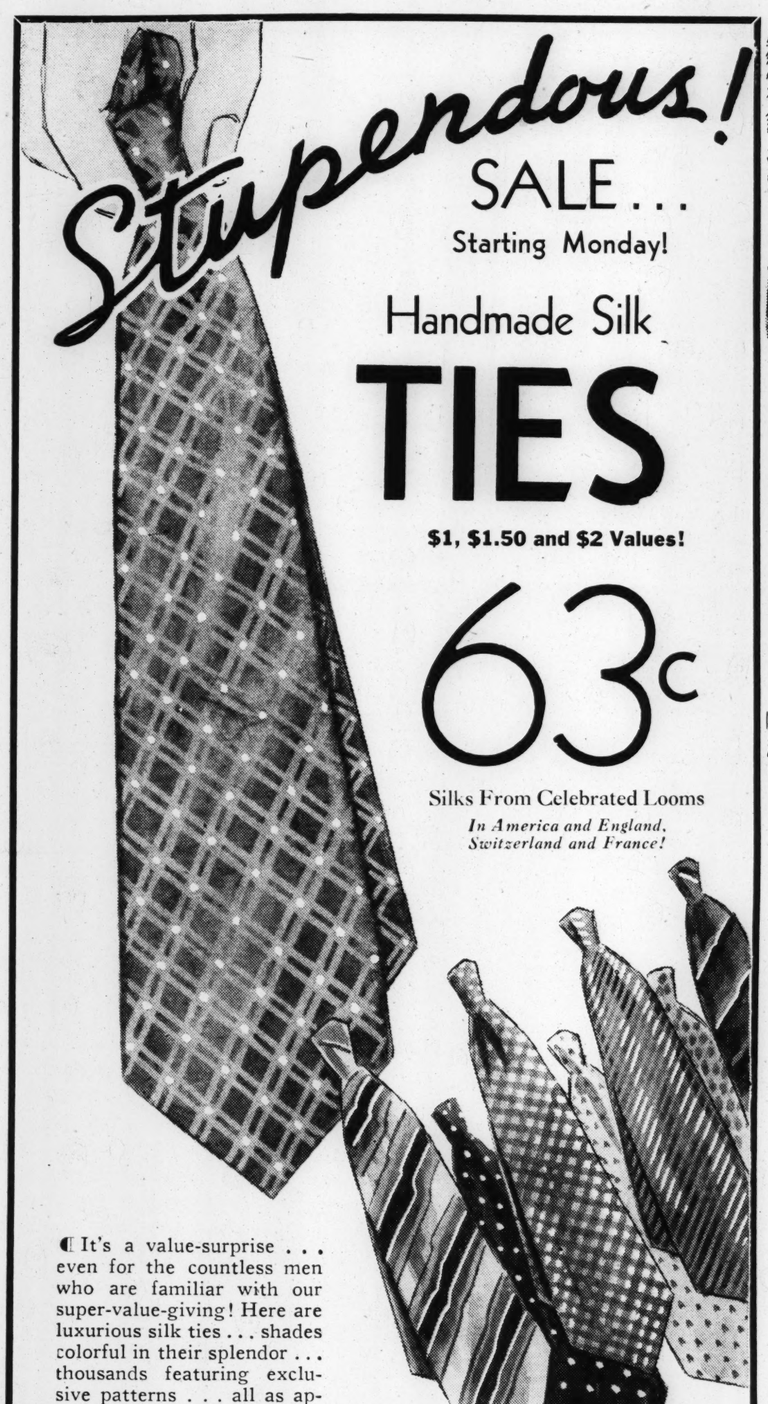
Handmade Silk

# TIES

**$1, $1.50 and $2 Values!**

# 63c

Silks From Celebrated Looms
*In America and England, Switzerland and France!*



¶ It's a value-surprise . . . even for the countless men who are familiar with our super-value-giving! Here are luxurious silk ties . . . shades colorful in their splendor . . . thousands featuring exclusive patterns . . . all as appealing as their famed originators can design. Remember this: many of the makers represented do not tailor Ties to retail at less than $1.50!

*Checks! Dots! Stripes! Baratheas! Reps! Satins! Mogador Moires! Others!*

**Replenish Your Supply! Choose for All Gift Occasions!**

**Main Floor**



chosen with care . . . for

## Women Who Care

About Looking Smartly Dressed!

**A Bright Galaxy of New Daytime Fashions That Range in Price From**

$17.95 to $29.75

¶ It seems as though most "women who care" are flocking to the Women's Shop these days! There they find the fashions they need . . . to get their wardrobes in smart shape for Spring! Prints and sheers . . . many with their own smart redingotes! "Bridge frocks" with dyed-to-match laces . . . a high-style note! Sizes 36 to 44, 16½ to 22½ and 38½ to 48½.

*Equally Smart Dinner and Evening Fashions!*

**Fourth Floor**



**the negligee shop offers**

Man-Tailored

## Moire Robes

**Originally $5.98 and $6.98**

$4.99

¶ An essential part of a modern feminine wardrobe! Trig, man-tailored Robes in a moire that packs easily.

**Negligee Shop—Fifth Floor**



## Ring Mountings

**$8.00 to $10.00 Values . .** $6.95

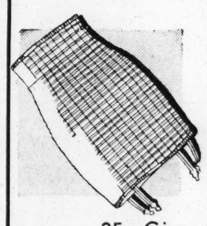
¶ White or yellow gold mountings in a wide range of scintillating styles.

*White and Yellow Gold Mountings set with 2 diamonds . . . . . $10.95*

**Main Floor Balcony**

Two-Way Stretch **Girdles**

**$1.00 Value!**



77c

¶ Popular 15-inch Girdles in 4-supporter or pantie style. Small, medium and large.

**25c Gimay Dress Shields**

Flesh or white in regular or crescent shape. Sizes 2, 3 and 4. 3 Pair 59c

**Notions—Main Floor**

**FOR TELEPHONE ORDERS or Adjustments Call GArfield 4500 . . . Direct, Quick Personal Shopping Service**

# WARM, DRY SPRING EXPECTED IN MIDWEST

Weather Bureau Statement Based on 11-Month Cycle After Hot June.

By the Associated Press.

WASHINGTON, Feb. 16. — The Weather Bureau said today it had discovered an 11-month weather cycle which, if it runs true to form, means a warm and dry late spring for the Midwest this year. The Bureau made no mention of last year's drouth, but it pointed out that much of the Great Plains is still dry enough to make spring rains very important in insuring good crops.

"Late spring will be warm and dry in the Midwest this year if May conforms to its usual practice of bringing high temperatures 11 months after an abnormally hot June," the Weather Bureau said.

"Climatologists of the Weather Bureau have discovered a definite 11-month weather sequence from May's habit of being warm when June of the year before has been abnormally warm.

"Past records show that every June for which temperatures five degrees above normal were recorded was followed the next year by a warm May over most of the Missouri and Upper Mississippi Valleys. When June temperatures were five degrees or more below normal, the sequence still held, with cool Mays."

Last June was far above normal in temperature in the Missouri and Upper Mississippi Valleys, averaging as much as eight to 10 degrees above normal for the entire month in some sections.

From the Central Plains eastward there is now sufficient moisture to give crops a good start, the Weather Bureau reported, but the Plains area from North Dakota and Montana southward is still lacking in moisture reserves to a considerable degree.

Good spring rains will be needed as far west as the Continental Divide to insure a good start for crops, the Weather Bureau said. Normally the heaviest precipitation in this area does not come until March or April. The east, south, southwest and west coastal area are well supplied with moisture in most regions.

**65th Wedding Anniversary.**

Mr. and Mrs. Henry G. Kiesler, 3411 Hartford street, will observe their sixty-fifth wedding anniversary today. Two sons and their wives, six grandchildren and five great-grandchildren will attend a dinner at the Hartford street address, with a reception for friends following.

# NAMED TO HELP COLLECT FIRE INSURANCE REFUND

**Gilbert Lamb Resigns as Assistant Attorney-General to Be Attorney for Referees.**

Special to the Post-Dispatch.

JEFFERSON CITY, Feb. 16.—The appointment of Gilbert Lamb, Assistant Attorney-General, as attorney for the referees in the case involving restitution of excess premiums by stock fire insurance companies in Missouri was announced today by Circuit Judge Sevier of Cole County.

Lamb has resigned as Assistant Attorney-General, and will assume his new duties the latter part of this month. His compensation was fixed by the court at $420 a month.

Lamb will serve as counsel for H. P. Lauf and L. H. Cook, Jefferson City attorneys, appointed by the court last year to assist in compelling the insurance companies to make full restitution of the premiums collected during seven years of litigation over a 10 per cent rate reduction, ordered by the State in 1922. The State Supreme Court has held that the 143 companies involved in the proceedings had no legal authority to collect the higher rates during the litigation. In May, 1933, Judge Sevier entered a judgment against the companies for $18,673,796, representing $13,087,619 in excess premiums collected from Nov. 15, 1922, to Aug. 9, 1929, and $5,586,177 in interest.

The referees filed a preliminary report yesterday stating that they had impounded $1,530,354 in unrefunded premiums from 129 companies to date. They will file a complete report showing the restitution to each policyholder on May 15.

# PETITION IN BANKRUPTCY FILED

**Action Against Universal Boiler Filter Corporation.**

An involuntary petition in bankruptcy was filed in Federal Court yesterday against the Universal Boiler Filter Corporation.

Creditors and their claims were: Valley Electric Co., $380; Arneson Pattern Co., $195; Northwestern Brass Foundry Co., $34. The petitioner stated that the Universal Boiler Filter Corporation had admitted insolvency and had consented to adjudication as a bankrupt.

**Correction on Herrick Divorce.**

In a list of divorces granted in Friday's Post-Dispatch, it was erroneously stated that a divorce had been granted to Thornton Herrick from Mrs. Mildred Herrick. The original suit was filed by Herrick, service superintendent at Chase Hotel, but the decree was awarded on a cross-bill to Mrs. Herrick, who resides at 5390 Pershing avenue. The court also ordered payment of $720 gross alimony, at $30 a month for two years.

# SCOUT SUNDAY BEING OBSERVED IN CHURCHES

Special Services and Sermons; Some of Groups Attend in Body.

Scout Sunday, which is being noted especially this year because of the twenty-fifth anniversary of scouting in America, is being observed by most of the St. Louis troops sponsored by churches with special services today.

In many churches scouts were to attend in bodies to hear sermons dealing with scouting or youth in general.

Troop 2, which celebrates its own silver jubilee this year, is holding a reunion of scouts and former scouts at Pilgrim Congregational Church, Union boulevard and Kensington avenue, at 10:40 o'clock this morning. Efforts have been made to get in touch with all former members of the troop, and invitations have been sent to all whose addresses could be obtained. Ernest Birge was scoutmaster of the troop from 1910 to 1920, and Everett B. Langenberg has held that office since then.

Observance of Scout Sunday, held generally throughout the country a week ago, was postponed to today by most St. Louis troops because of the circus Feb. 8 and 9.

Applications from about 80 Boy Scout troops and Sea Scout ships for representation at the National Jamboree have been received at Scout Headquarters. Each troop is entitled to select and send one scout to the Jamboree, which will be held in Washington, Aug. 24 to 30. The cost of the trip, $69.75, may be paid wholly or in part by the troop.

In his radio address marking the scouting anniversary Feb. 8, President Roosevelt announced his intention of participating in the Jamboree and invited scouts to attend.

A training course for Sea Scout leaders is being conducted at Union Avenue Christian Church on Tuesday evenings, with 42 men enrolled. Talks will be made by J. McM. Cook, H. A. Brereton, Walter B. Griswold, and J. Ross Blackford, and the course will end with a day of practical Sea Scout work at the Creve Coeur Lake base March 17.

Meetings for the purpose of discussing the relationship of Cubs, Boy Scouts, Sea Scouts, and other phases of scouting, intended especially for field commissioners and men heading institutional boy work, will be held at Alhambra Grotto March 9 at 2 p. m. and at 9 a. m. the following day.

A board of review for West District will be held at Soldan High School Tuesday at 7:30 p. m.

Scoutmasters of Central District will be guests of field commissioners at a party to be given at the Pythian Building the evening of Feb. 27.

A party for all scouters of West District and ladies will be held at Union Avenue Christian Church Feb. 26 at 6:30 p. m.

**Troop Notes.**

A stamp collectors' club has been formed by scouts of Troop 98, St. Roch's Church, with the aid of Ross McElree, stamp merit badge adviser.

A silver jubilee banquet was held by Troop 227, Lafayette Park Baptist Church, Tuesday evening with P. W. Shull, district commissioner, and Foster H. Brown, court of honor chairman, as guests.

Troop 97, St. Agnes Church, will meet hereafter in a gymnasium of McKinley High School under leadership of Clifford Greene, scoutmaster.

A Sea Scout patrol has been organized by Troop 158, Holy Innocents Church.

Sea Scout Ship Sea Lion, sponsored by the Lions' Club of Webster Groves, is having an 18-foot knockabout boat built for intership contests. The ship's snipe boat, "Robert E. Lee," is being rebuilt and two moth type boats are under construction.

**Girl Scouts.**

An elementary training course for all interested in the Brownie program is being held with meetings on Monday mornings at First Congregational Church, Webster Groves.

The Tri-Cities Girl Scout Council is conducting a campaign for funds so that the movement may be continued and a part-time director employed.

## Pontiac Retail Sales In January Largest For Month Since 1928

In January more new Pontiac sixes and eights were delivered at retail in the United States than in any previous January since 1928, according to H. J. Klingler, president and general manager of Pontiac Motor Co.

## Gain in Used Car Sales in January

According to Frank Garard, used car manager for the Hudson-Frampton Motor Car Co., shows a large used car sales increase over the previous year. In January, the firm's sales were three times larger, or 300 per cent, over January of last year.

## Oldsmobile Breaks All January Records

Breaking all records for the month, Oldsmobile in January sold 10 times as many cars at retail as in January a year ago, according to D. E. Ralston, vice-president and general sales manager.


CLEAN YOUR TEETH
your Dentist's way—
USE POWDER



DR. LYON'S TOOTH POWDER
■ 100% Cleansing Properties
Twice that of tooth paste
■ Contains No Grit or Pumice
Cannot possibly scratch the softest enamel
■ Outlasts Tooth Paste 2 to 1

THERE is nothing known that will clean and polish teeth so quickly and leave them so gleaming white—as POWDER.

That is why your dentist, when cleaning your teeth, as you know—always uses powder.

As it is only the powder part of any dentifrice that cleans, a dentifrice that is ALL POWDER just naturally cleans best.

Dr. Lyon's Tooth Powder is ALL POWDER—100% cleansing properties. This is more than twice the cleansing properties of tooth pastes.

Dentists everywhere recommend Dr. Lyon's Tooth Powder, because—teeth simply cannot remain dull and film coated when it is used.

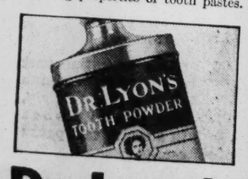
Dr. Lyon's Tooth Powder cleans off all stains and polishes the teeth in a harmless and practical way that leaves them sparkling—many shades whiter.

Free from all grit or pumice, Dr. Lyon's Tooth Powder cannot possibly scratch, or injure the softest enamel.

Dr. Lyon's Tooth Powder keeps your teeth REALLY CLEAN and clean teeth mean—firm, healthy gums and the least possible tooth decay. Powder leaves your teeth feeling so much cleaner, your mouth so refreshed, and your breath so sweet and pure.

Once you use powder you will never go back to tooth paste. People by the thousands are changing daily.

Dr. Lyon's Tooth Powder is not only doubly efficient, but it costs only half as much to use. Even a small package lasts twice as long as a tube of tooth paste.




Dr. LYON'S TOOTH POWDER
WHITENS TEETH AS NOTHING ELSE CAN



FAMOUS-BARR CO.'S BASEMENT ECONOMY STORE
We Give and Redeem Eagle Stamps — Operated by The May Dept. Stores Co.

Sale! Beginning Monday at 9 A.M. We Feature 2500 Pairs of Perfect Quality

Full-Fashioned HOSIERY

Of Fine-Gauge, Pure Thread Silk!

Regularly 69c and 79c

55c



Choose From Lovely Sheer Chiffons or Service Weights!

Lisle Reinforced for Added Wear!

PICOT TOPS! CRADLE SOLES! FRENCH HEELS!

¶ Note these features that mean so much to lasting beauty and long wear . . . examine the flattering sheerness and cloudless clearness of these hose . . . and you'll readily recognize that these are *extraordinary* at 55c! Exquisitely feminine, yet practical, too, they are a "treat" for thrifty St. Louis women and misses! Afternoon and evening shades . . . sizes 8½ to 10½.

*Other Outstanding Items Featured in This Event!*

**Women's Silk Hose**
*Irregulars of 44c Grade! Special at . . .* 25c
Mock-fashioned Hose of pure thread silk . . . lisle reinforced. Wanted colors and sizes.

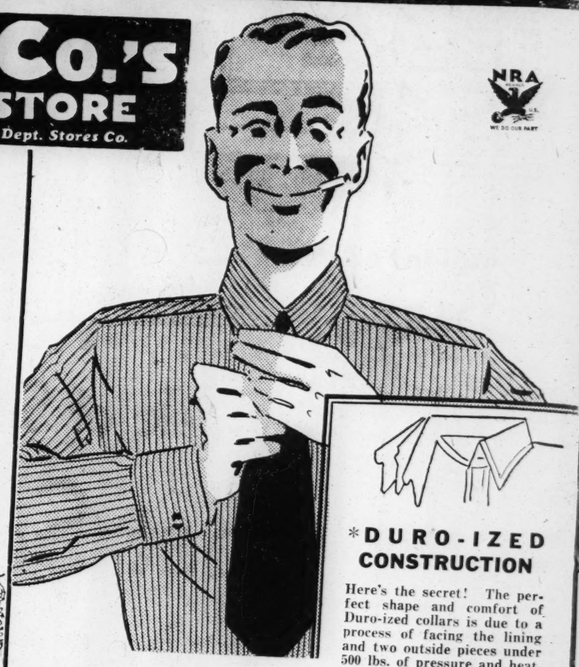
**Children's Anklets**
*Irregulars of 19c to 23c Grades! . . .* 25c
2 Prs.
Rayon and mercerized cotton anklets, solid shades, novelty patterns. Turn-over ribbed cuff tops.

**Men's Seamless Novelty Socks**
*Seconds of 18c Grade . .* 12½c
Rayon and cotton Socks in striking patterns. Sizes 10 to 11½.

**Women's 29c Bemberg Hose**
*Special at . . . . .* 23c
Mock-fashioned Hose of good quality Bemberg. Lisle reinforced.

**Children's Stockings**
*Seconds of 21c Grade! . .* 11c
Seamless, cotton and rayon Stockings in small sizes only.

Basement Economy Store



NRA WE DO OUR PART

*DURO-IZED CONSTRUCTION
Here's the secret! The perfect shape and comfort of Duro-ized collars is due to a process of facing the lining and two outside pieces under 500 lbs. of pressure and heat.

E. & W. Shirts with DURO-IZED* COLLARS

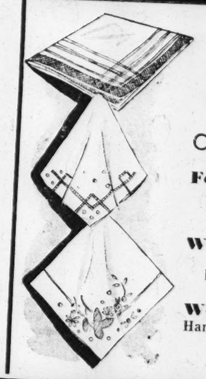
A Revolutionary Improvement in Collar-Attached Shirts at a New Low Price!

- Will Not Wilt!
- Will Not Curl!
- Will Not Crush!
- Will Not Peel!
- Will Not Wrinkle!
- Will Not Blister!
- Will Not Feel Stiff Around Neck!
- Will Not Require Any Starching!

$1.49

¶ Here it is! Starched collar neatness with soft-collar comfort! The DURO-IZED collar has no added thickness or weight . . . but keeps its immaculate smoothness and sheen without the use of starch . . . just iron it! It will march through repeated washings without wrinkling for it is impervious to water or moisture! And it keeps fresh 8 o'clock appearance throughout the day . . . for it will not curl! You owe it to yourself to see it! Come in and take your pick for patterned effects, plain colors and white!

Basement Economy Store



Sale of Sample Handkerchiefs

Offered at Decided Savings Monday!

**For Men! 10c to 15c Grades!** Colored woven initials . . . white linen . . . colored woven linen and others. 8c

**Women's! 10c to 15c Grades!** Hand-embroidered kind . . . some with linen and novelty, patched corners. 7c

**Women's 8c to 10c Kerchiefs, ea., 5c** Hand-embroidered, lace, drawn thread and others.

Basement Economy Store



44c Is the Sale Price of These 79c Seersuckers

For Boys! Offered Beginning Monday! "Johnny Jumpers" or "Jimmy Shorts" Styles!

¶ A noted manufacturer of boys' suits closed his factory and we obtained these practical garments at a decided price concession! Splendidly tailored of serviceable seersucker in brown or gray! The long pants suits have cuff bottoms, like Daddy's, and pockets for playthings. Sizes 2 to 8.

If You Cannot Come In, Mail or Phone Orders: GArfield 4500

Basement Economy Store

$1.19 Bed SHEETS
*Special at*
89c

¶ 81x99 - in. size, fully bleached, seamless Sheets that are free from dressing. Serviceable quality.

**A. B. C. Tuxedo Batiste, Yd. . . 18c** 36 in. wide . . in beautiful plaids, checks and small figures on tinted grounds.

**Flock-Dot Prints Yard . . . . . 38c** 40 in. printed batiste in colorful checks and plaids.

**Gay Seersuckers Yard . . . . . 19c** Woven stripes in wanted colors. 36 inches wide. Colorfast.

**Tablecloths . . 79c** 52x52-in. linen crash cloths with colorful borders.

**Percales, Yd. 15c** 22c value! Colorfast, printed percales . . cut from bolt.

**$2.50 Spreads $1.98** Candlewick Bedspreads . . hand-tufted on unbleached sheeting.

Basement Economy Balcony

Treat Your Daughter to a Chinchilla* COAT

And Save Emphatically By Choosing From This Unusual Group at

$3.33



Limited Quantity Offered at This Low Price Monday!

¶ Practical Coats for immediate and early Spring wear! Good-looking and serviceable . . . of navy Chinchilla fabric in regulation style! Kasha suede fabric linings and tams to match. Sizes 7 to 14.

*Fabric. Basement Economy Store

# FEBRUARY SALES — FAMOUS-BARR CO. — A MONTH OF SUPER VALUES

OPERATED BY THE MAY DEPT. STORES CO. — WE GIVE AND REDEEM EAGLE STAMPS—FEW RESTRICTED ARTICLES EXCEPTED

**special offering! 1250 pieces of the celebrated**

## "FEDERAL" "MODERNE" ENAMELWARE

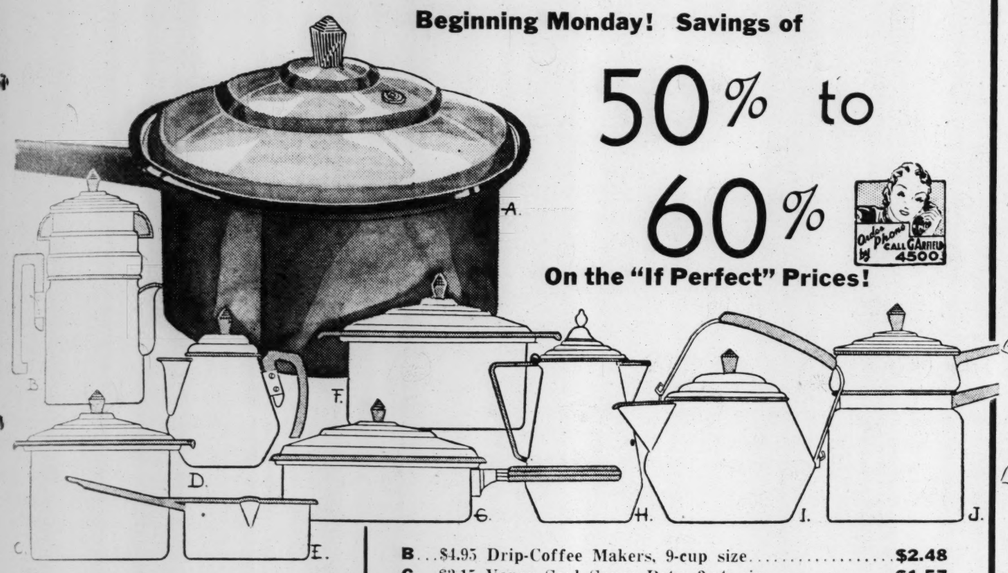
Factory Substandards With Very Slight Imperfections!

**Beginning Monday! Savings of**

## 50% to 60%

**On the "If Perfect" Prices!**

Order Phone by CALL GARFIELD 4500




**A**...Vapor Seal Pans

**2-Quart, $2.45 Size .. 99c**

Easy-pouring Pan in smart "Moderne" style with satin-chrome lid!

**B**...$4.95 Drip-Coffee Makers, 9-cup size ..... **$2.48**
**C**...$3.15 Vapor Seal Sauce Pots, 3-qt. size ..... **$1.57**
**D**...$2.95 Teapots, 6-cup size ..... **$1.48**
**E**...95c Easy Pouring Sauce Pans, 1-qt. size ..... **39c**
**F**...$3.65 Vapor Seal Dutch Ovens, 4 qt. size ..... **$1.83**
**G**...$5.95 Flavor Seal Chicken Fryers, 11-inch size ..... **$2.98**
**H**...$3.45 Percolators, 9-cup size ..... **$1.73**
**I**...$4.45 Modern Shaped Tea Kettles, 4 qt. size ..... **$2.23**
**J**...$3.65 Double Boilers, 1½ qt. size ..... **$1.83**

Housewares—Seventh Floor

## Wall Papers

*Save on Your Decorating Needs!*

Gay patterns for bedrooms. Regularly 9c roll. **2 Rolls** 9c

For bedroom or living room. Regularly 18c roll. **2 Rolls** 18c

Two-tone tapestries and craftex. Reg. 34c roll. **2 Rolls** 24c

Brocades...for most any room. Regularly 35c roll. **2 Rolls** 35c

Tenth Floor

## White Electrics

*Renowned for Their Dependability!*

**Specially Priced at . . . $49.50**

Each Machine equipped with knee control, sewing light and all attachments. Encased in walnut desk-style cabinet.

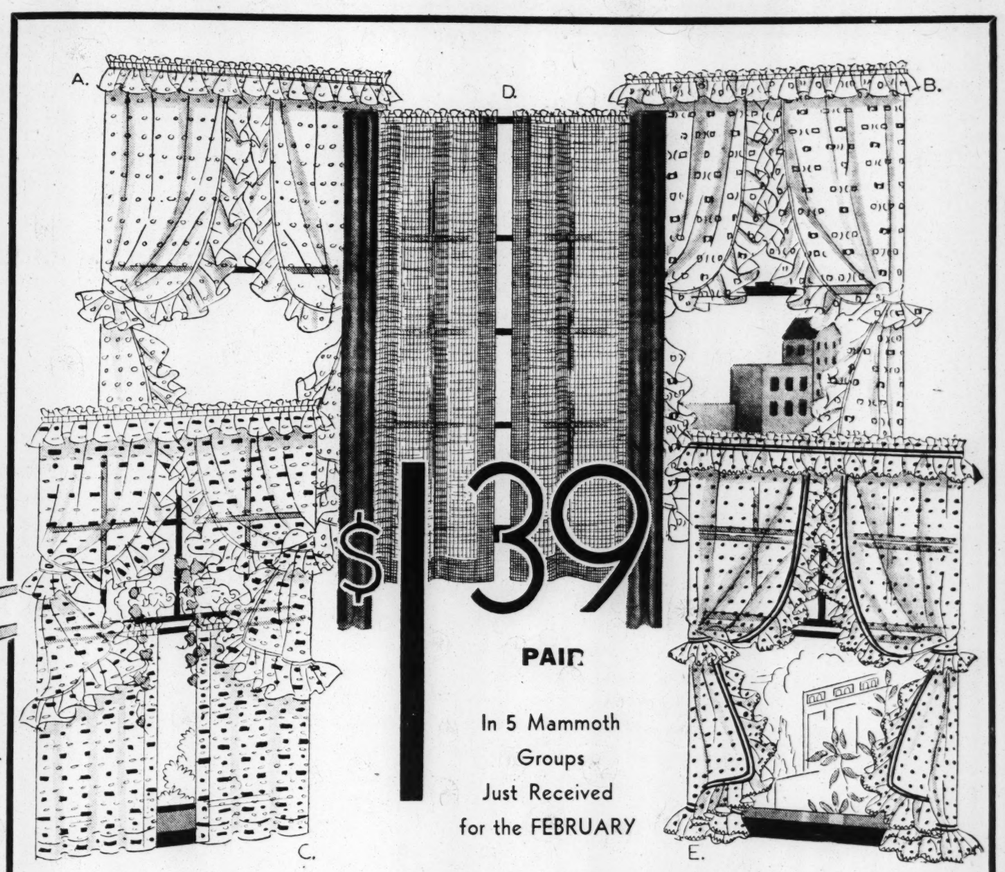
5 White Rotary Elec. Samples, **$79.50**

Sixth Floor



*Allowance for Old Machines*

*$5 Cash, Balance $5 Monthly—Small Carrying Charge*




**$1.39 PAIR**

In 5 Mammoth Groups Just Received for the FEBRUARY

## SALE of CURTAINS

BEGINNING MONDAY

We Offer These Crisp New Curtains at Savings That Make It Tremendously Worth While to Choose! Plan to Attend!

**"A" Ruffled Curtains**
Medium size woven dots on sheer grenadines in ivory and ecru. 47 inches wide and 2½ yards long with Priscilla ruffled tops. At this low price choose generously.

**"B" Ruffled Curtains**
Crisp grenadine in ivory ground with dainty colored woven figures. Some have colored picot loop edges. Also printed florals. 2½ yards long with Priscilla tops.

**"C" 6-Pc. Cottage Sets**
Ruffled upper sash and flat hemmed lower sash curtains with 1 pair ruffled tie-backs. Numerous styles set off with lively touches of color.

**"D" Tailored Curtains**
Conservative styles and colorful novelty weaves. Flat tailored front and bottom hems. Plain and ivory; effective cross bars; dot weaves and plain pastel shades. Use these for smart and trim windows.

**"E" 60-Inch Curtains**
For kitchen, bath and bedroom windows that are shorter than average. Popular ruffled style in several lovely colored effects, including a striking black and white novelty.

Sixth Floor

**Attention St. Louis! Here Is**

## *Momentous Value News!*

**A Spectacular Offering of 94-Piece Imported**

## China Sets $16.50

**If Some Pieces Were Not Mis-matched, These Sets Would Be $27.50 to $45! Starting Monday**

Only 125 lucky St. Louisans can share in this thrilling February Sale feature! Think of it . . . *real china*, imported from "Meito," one of the foremost makers of dinnerware . . . at a price that would be amazingly low even for semi-porcelain dinner services!

Choose From a Variety of Floral Decorations

•

Footed Style Pieces With Coin Gold Handles

•

Select Early! Remember There Are Only 125!

Seventh Floor



*Owing to the Nature of This Sale, We Cannot Take Phone or Mail Orders. Shipping Charges Extra on Out-of-Town Shipments. Weight 85 Lbs.*

**FLASH!** Heat and Moisture Proof

## Table Pads

Monday, Tuesday, Wednesday Only

Sizes Up to 48x64 Inches! Choose Now!

**$5.75 Value . $4.45**

*Leaves Up to 12 In. Wide. $1.35 Value .* **$1.10**

Made to order to fit your table. White washable leatherette top with reverse side of green cotton flannelette. Absolutely heat proof.

*Bring paper pattern of half of table to be fitted.*

Third Floor



**FOR TELEPHONE ORDERS or Adjustments Call GArfield 4500 . . . Direct, Quick Personal Shopping Service**

## Bodies for Chevrolet Cars Built in Custom Style in Fisher Plant

**Methods in Use Here Said to Be Employed for First Time in Mass Production.**

For the first time in mass production of cars, custom built methods are being used in building bodies for the new Chevrolet master de luxe models, according to V. M. Dirkes, manager of the Fisher body building plant at Union and Natural Bridge road. Production in the local plant of Fisher-built bodies for Chevrolet cars is now running around 500 a day, and capacity is 100 bodies an hour.

To make this possible, several hundred thousand dollars worth of new tools and body-building equipment has been installed in the plant, and the assembly lines and feeder lines have been rearranged.

The six steel sections of the Fisher-built bodies, including the solid "turret top" steel tops, come to St. Louis from the fabricating plants. But the bodies are completely assembled, welded and built here, wood parts are fabricated in the mill connected with the local plant, and the upholstering is cut and fitted here.

Newspaper men who toured the plant Tuesday on invitation of T. H. Keating, the Chevrolet zone manager, and Dirkes, found that the body-building process has been materially changed with a view to custom type body construction.

Of especial interest were the "flash" and "spot" electrical welding machines by which the sections of the body are welded together so that the welds are even stronger than if the bodies had been built originally as one piece. Welds five to six feet long are made easily and in a matter of fact way with speed and accuracy. Rivets are electrically put in place and welded down without the crystalization often caused by hammering. In a hundred and one places, parts are "spot" welded. Much of the machinery and the methods of using it are new to mass construction in the industry, Dirkes said.

**Welds Made With Precision.**

The newspaper men followed the body building processes from the beginning where the steel sections were put together and eventually welded in "flash welding" machines into a solid whole. The machines not only welded the seams, but held the steel sections rigidly and exactly in place for the welding process.

They saw a layer of sound insulated material being fastened to the inside of the steel tops, so that when it was on a car there would be no "drumming" noise effect. They saw the bodies traveling along the conveyors while workmen at a dozen or so points ground, smoothed and polished the welds until they were hardly discernable.

They saw other workmen fit in the wood parts through use of which custom effects are produced. They saw the upholstery cut, fitted, attached in place as the bodies traveled on through the plant. They saw the seats coming in long lines on overhead conveyors to drop into place at exactly the proper instant.

They saw the sanding of the steel bodies, the priming, the painting, they drying of the paint coats in long ovens.

They saw the rigidity of the inspection, the rejection of bodies for slight defects and the sending of bodies back to various departments for correction of slight mistakes.

**Workmanship Improved.**

In dozens of ways they saw where processes had been simplified for time saving and better results. For example, a man with a mechanical striper puts on the moulding stripes more accurately than it can be done by hand and in a small fraction of the time.

They saw operation after operation performed by tools worked by air and swung from point to point from overhead conveyors, with a manifest saving of time and a making of accuracy of workmanship. Finally they saw completed body after body going off the final line and starting on its way to the Chevrolet plant, which occupies another part of the huge plant at Union and Natural Bridge road, for placing on the Chevrolet chassis on the final assembly line.

More than 100 board feet of the finest lumber is used in custom building the Chevrolet car. This includes not only wood parts for accurate fitting of upholstery, but also wood inside some of the steel parts of the all-steel bodies. Such use of wood inside of steel parts, Dirkes said, makes a car stronger than if the wood were not used. Such use of wood, he said, is an essential in custom type body building for beauty as well as for extra strength.

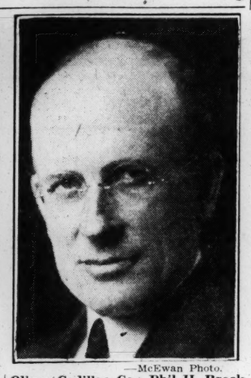
## New Officers of Auto Dealers' Association



Sid Whiting Photo.



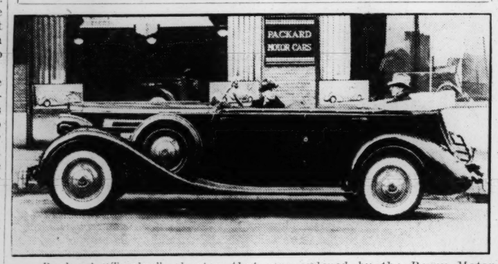
Strauss Portrait.



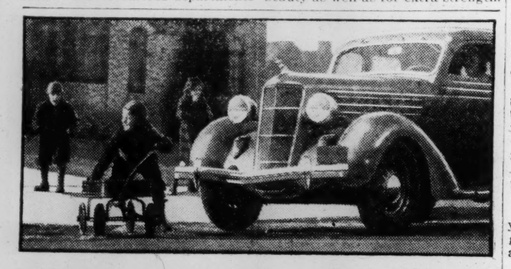
—McEwan Photo.

**The newly elected officers of the Greater St. Louis Automotive Association, who were chosen by the new Board of Directors at a meeting Monday: MILTON B. STRAUSS (At left), president; W. H. WILLCOCKSON (In center), vice-president, and GEORGE M. BERRY, treasurer. Strauss is president of the Milstrand Motor Co.; Willcockson, of Willcockson Motors, and Berry, of the Berry Motor Car Co. Other members of the Board of Directors are Guy W. Oliver, of the Oliver Cadillac Co.; Phil H. Brockman, of the Federal Truck Co.; Frank C. McDonald, of the Southwest Automobile Co.; W. L. Johnson, of the Johnson Automobile Co.; P. H. White, of the P. H. White Motor Co., and F. H. Reismeyer, of the Reismeyer Motor Co.**

## Speedy New Phaeton for 1935




*Packard "Twelve" phaeton that was ordered by the Berry Motor Co. for an exhibit at the recent St. Louis Auto Show, but was not completed in time, and has just arrived. It will be displayed for a short time in the company's showroom.*




# QUICKER, SAFER STOPS

**With Dodge Perfected, Dual-Cylinder Hydraulic Brakes**

JUST when others are offering their first hydraulic-type brakes, Dodge gives you the extra safety of Perfected, Dual-Cylinder Hydraulic Brakes, pioneered years ago by Dodge and proved in the service of hundreds of thousands of owners.

With 20% more braking surface—fully equalized against skidding or swerving—they get thousands of extra miles from tires and brake linings—give greater operating ease, quicker, surer stops—more safety than ever. Remember, there can be no successful imitation of Dodge brakes—or their safety!—without Dodge experience and manufacturing precision.

Here is a big, smart, 85-mile-per-hour car that actually gives you three to five more miles per gallon of gas than lower-priced cars. And even more astonishing economy of oil! With all its savings, the Dodge "Red Ram" engine gives brilliant new ranges of speed—flashing pick-up—silky silence and ease. Its famous patented Floating Power engine mountings smother vibration, which racks ordinary cars to pieces.

The final word in protection—the famous Dodge safety all-steel body is known to nearly 3,000,000 Dodge owners.

Only the genius of a manufacturing organization such as Dodge—with such complete facilities, with 20 years of experience in building nearly three million fine vehicles—could create such astounding dollar-for-dollar value!

CHRYSLER MOTORS
DODGE DIVISION

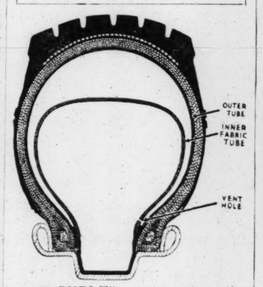
This advertisement endorsed by the Department of Engineering—Chrysler Motors

*NEW-VALUE DODGE: $645 to $760. *All prices f. o. b. factory, Detroit, subject to change without notice. Special equipment extra. Time payments to fit your budget. Ask for the official Chrysler Motors Commercial Credit Plan.*

**DODGE $645* F.O.B. FACTORY DETROIT**

*Delivers Now For Just A Few Dollars More Than The Lowest-Priced Cars*


## NEW TIRE TUBE THAT PREVENTS 'BLOW-OUTS'




"DOUBLE" construction tire tube, developed by the Goodyear Tire & Rubber Co., that police and safety experts tested elaborately and found that it enables driver to hold his car in control when a tire blows out at high speed.

## 692,413 Chevrolet Autos and Trucks Registered in 1934

"The Chevrolet Motor Co. reports that official 1934 new-car registration figures for the United States complete show 534,906 Chevrolet passenger cars sold and registered, giving the company first place for the fourth year in succession, and for the sixth time out of the last eight years," T. H. Keating, zone manager, states.

"Chevrolet also led in total truck registrations for 1934, with a total of 157,507.

"Compared with the previous year, these totals show Chevrolet gains of 60,463 in passenger cars and 57,627 in trucks.

"Chevrolet cars and trucks registered numbered 692,413 compared with 574,323 in 1933, a gain of 118,090.

"December registration of Chevrolet passenger cars were 25,741, exceeding December, 1933, by 15,738."

## Terraplane Praised After Safety Tests Of Braking Ability

Insurance and police officers of the City of Detroit recently conducted a brake test of a 1935 Terraplane sedan. The test was to compare the ability of this 1935 model to stop within the standard figures approved by the Police Department at various speeds.

Two sets of tests were made, the first series being at speeds of 20, 40 and 50 miles per hour, the driver applying his brakes, as he crossed a given line, when given a signal. The second series made by having the Terraplane run parallel to the police test car, which is equipped with a gun giving a stop signal. Tests with the latter equipment included both the braking effort and the reaction time of the driver.

Reporting on the brake test, the insurance and police officers said that at speeds of 40 and 50 miles per hour the Terraplane stopped in nearly half the distance called for by the Police Department. The department uses figures compiled as the result of a large number of tests made by the Bendix Brake Co. For example, at 50 miles per hour the Detroit Police Department states that with brakes in excellent condition, a car should be able to stop in 111 feet. The Terraplane at 50 miles an hour stopped in 65 feet.

**Compulsory Auto Insurance.**

Compulsory automobile insurance laws are in force in Austria, Denmark, Norway, Sweden, Switzerland and Great Britain.

## Ferguson Mayor's New Car



*Mayor O. A. Mason, of Ferguson (at left), taking delivery of his new 1935 Ford V-8 car from Franck Beach, president of the Beach Motor Co.*

## Guy Gundaker Now Auto Accessories Manager for Goodyear

Guy Gundaker Jr., for the last four years manager of the sales promotion division of the B. F. Goodrich Co. advertising department, has been made manager of the newly created Goodrich automotive accessories department.

## De Soto Reduces Airflow Model Prices

Price reductions of $180 on all 1935 Airflow De Soto models are announced by Byron C. Foy, president of the De Soto Motor Corporation.

## Prices of Airflow Chryslers Reduced

Effective at midnight, Feb. 7, reductions running as much as $200 are announced in the prices of the Chrysler Airflow eight and Chrysler Airflow imperial eight.

**Highway Safety Inspection.**

Between 30,000 and 40,000 automobiles are being examined each week in Pennsylvania in the compulsory inspection campaign.

## Chevrolet Co. Zone Personnel Guests of Of G. M. A. C. Manager

In recognition of the sales record established by the Chevrolet Motor Co. in 1934, the local office of the General Motors Acceptance Corporation, through Claude Courteol, local G. M. A. C. manager, gave a dinner at the Park Plaza for the personnel of the St. Louis Chevrolet Zone Office.

Among others in attendance at the dinner were department heads of the Chevrolet office, including: C. E. O'Meara, zone manager; F. S. Black, assistant zone manager; C. C. Schelp, retail city manager; E. R. Watson, parts and accessory manager; D. F. Riley, sales promotion manager; W. G. Cannon, truck and body manager; T. E. Lauck, office manager, and H. W. Clark, assistant GMAC branch manager; John Barry, GMAC financial sales manager, and G. M. Teeguarden, zone agent of the General Exchange Insurance Corporation.

"Chevrolet's outstanding record," said Courteol, "is one of the sensations of the automotive industry. The spurt the sales organization put on in the last six months of the year enabled Chevrolet to forge ahead to leadership for the sixth year in the last eight. This record was made during the last six months of the year, although 65 per cent cent of the volume business on automobiles is normally obtained the first six months."

## Steiner-Fahrenkrog Celebrates 27th Year In Auto Business

The Steiner-Fahrenkrog Automobile Co., 3101 Locust street, is celebrating the twenty-seventh year in the business of selling automobiles. The firm is now the only authorized downtown Pontiac dealer.

Its modernly equipped three-story building has a frontage of 75 feet by 150 feet, with a side drive into Cardinal avenue. In the basement of the building is a salon display at all times of a complete line of Pontiac models, including both the six and eight-cylinder cars. This salon accommodates about 25 cars.

On the street floor, is a modern showroom displaying Pontiac cars. On the second floor is an up-to-the minute service department, equipped for service on Pontiac cars.

Used cars are handled in a separate showroom on Locust street. Heretofore the Steiner-Fahrenkrog Co. had several locations around town, but the new setup brings all operations together.

Harry Steiner is president and Col. Fahrenkrog, secretary and treasurer of the concern.







# IT'S *New!* IT'S *Safer!* IT'S *Magically Easier!* the ELECTRIC HAND



*The Electric Hand is standard on the Hudson Custom Eight; optional (for a small amount extra) on all other Hudsons and Terraplanes.*

**AND LOOK AT THE PRICES!**

**Hudson-Built TERRAPLANE**
Special and DeLuxe, 88 or 100 H.P.
**$585**

**HUDSON SIX**
Special Series, 93 or 100 H. P.
**$695**

**HUDSON EIGHT**
Special, DeLuxe, Custom 113 or 124 H.P.
**$760**
*and up at factory for closed models*

Everybody's *trying it*—Everybody's *liking it!*

No single motor car improvement of recent years has drawn so much attention as the Electric Hand! None has attained such instant *popularity!*

Thousands already are driving the new cars with this exclusive feature, and are liking it better every day. Easier, safer driving—faster, smoother shifting, without taking a hand from the wheel! Nothing new to learn!

**FIRST ROOFS OF STEEL**—Second of 1935's three "hit features" is the steel roof. And again Hudson and Terraplane score—with the *first* steel roof, on the *only* bodies *all* of steel.

Third in point of interest is easier riding—the product of many engineering features. Hudson has combined them to give you the balanced ride—with the added smoothness of an exclusive method of springing that "cradles" the entire car.

**AND THAT ISN'T ALL!**—Of course, there are many other reasons why so many 1935 car buyers are becoming Hudson and Terraplane owners.

Already famous as the finest performing stock cars in the world, Hudsons and Terraplanes now have greater performance than ever. More power from less gas. *Plus* complete absence of motor vibration—resulting in the velvet *smoothness* that distinguishes Hudson-built cars.

Ruggedness, proved as no cars ever proved it before, in the recent 175,000-mile Ruggedness Runs. Bendix Rotary-Equalized Brakes—quicker, safer, *straight-line* stopping.

**LOOK AT THE OTHERS, TOO**—Isn't it just sensible, careful buying to look at *all* the new cars—*compare* them—before you decide. Hudson and Terraplane dealers will gladly demonstrate these new cars with that understanding.

# HUDSON *and* TERRAPLANE

HUDSON-FRAMPTON, Distributors
Phone ROsedale 3300
4525 Delmar Boulevard

METROPOLITAN DEALERS

B. & H. AUTO REPAIR & SERVICE STATION, 8014 Gravois, St. Louis, Mo.
FENDLER-EASTON MOTOR COMPANY, 5831 Easton Ave., St. Louis, Mo.
FRAMPTON SALES CO., 3620 Gravois Blvd., St. Louis, Mo.
LOWRY MOTOR COMPANY, 7423 Manchester Ave., Maplewood, Mo.
WALLACE MOTOR COMPANY, Kirkwood, Mo.
WOESTHAUS MOTOR COMPANY, 804 St. Louis Ave., East St. Louis, Ill.
SOUTHERN MOTOR COMPANY, 8109 Ivory Ave., St. Louis, Mo.
GENT-MAJOR MOTOR COMPANY, Alton, Illinois.
BREWER MOTOR COMPANY, Granite City, Illinois.
OSCAR SEIBEL, Belleville, Illinois.
OSTLE'S GARAGE, Collinsville, Illinois.
OST MOTORS, INC., 3620 S. King-highway, St. Louis, Mo.
DAVIS MOTOR CO., Des Peres, Mo.
WEBER'S GARAGE, Ellisville, Mo.
CHAS. F. GATZWEILER MOTORS, St. Charles, Mo.

TUNE IN ON HUDSON "NEW STAR REVUE" featuring Kate Smith—Every Monday evening at 8:30 E.S.T., 7:30 C.S.T., 9:30 M.S.T., 8:30 P.S.T.—Columbia Broadcasting System




PART NINE

## British Farme... Of Surplus... Persons...

Experiments in S... Milk in Schoo... Stimulatin...

Special Corre...

AN interesting econom... Britain in connection ... vation in the midst ... break down the barrier ... nourished but impoverish... potatoes.

At the end of its first ... operation, the Potato M... Board, the organization ... tato growers authorized ... market domestic potatoe... itself with a surplus, de... restrictive production ... adopted. It was a surplu... the sense that the potato... not be sold at the regul... price; consumer demand ... been satisfied.

The Potato Marketing ... cided to try selling potato... employed persons at a ... The experiment is being ... to about 2500 persons i... Auckland, County Durha... the so-called "black a... Great Britain, where the ... age of unemployment ... higher than the average ... country.

**How Potato Plan Wor...**

The plan is simple. T... ployed at Bishop Auck... to the Labor Exchange a... vouchers entitling them ... chase at about half the r... quantities of potatoes ba... size of their families. ... toes are purchased at ... dump, which is supplied ... wholesalers, who buy ... from farmers and depo... at the dump for a fee o... ton. This fee covers ca... the use of sacks. The ... stamp the vouchers of t... ployed and send them to ... in return for a fee of 2 ... each 14 pounds of potato... is less than half their usu...

The experiment, whic... backing of farmers and ... and the support of th... Government, started at ... ginning of February and ... uled tentatively to con... two months. Meanwhi... Exchange officials wil... ascertain whether at lea... the money thus saved b... employed in buying pota... be spent in purchasing ... tatoes. "That is the ho... Potato Marketing Board ... connection, the board ... ranged to give a booklet ... ous ways of preparing p... each recipient of a potat...

**Experiment With Mil...**

The experiment w... which is on a more ... scale, involves the su... that product at a special ... to school children in ... and Wales for consump... schools. For some tim... tional Milk Publicity C... been sponsoring a camp... courage the drinking ... School children duri... hours. By the end o... tember 1,000,000 chil... consuming about 1,0... lons of milk per mon... retail price (7 cent... seemed to have set th... increased consumption.

The Milk Marketing ... organization of all th... ducers of the count... authorized to market ... uct at a standard who... was worried about di... surplus if was unable ... human consumption. ... tive was to dispose o... as possible, to milk p... tories at the extremely ... ufacturing milk rates ... penny a gallon.

The board conferre... ernment officials, an... ber a new milk-in-s... was adopted. The ... agreed to contribute ... year for two years, a... agreed to supply ... schools for purchase ... at 3 cents a pint. ... proved an immediate ... the end of the first ... 000 children were ...

-Fahrenkrog
ebrates 27th Year
In Auto Business

einer-Fahrenkrog Automo-
3101 Locust street, is cele-
he twenty-seventh year in
ness of selling automobiles.
is now the only authorized
n Pontiac dealer.
odernly equipped three-
ilding has a frontage of
150 feet, with a side drive
inal avenue. In the base-
he building is a salon dis-
l times of a complete line
c models, including both
d eight-cylinder cars. This
ommodates about 25 cars.
street floor, is a modern
displaying Pontiac cars.
econd floor is an up-to-the
rvice department, equipped
ce on Pontiac cars.
ars are handled in a sepa-
wroom on Locust street.
re the Steiner-Fahrenkrog
several locations around
the new setup brings all
s together.
Steiner is president and
renkrog, secretary and
of the concern.

GUARANTEED
SITE BATTERIES
13 PLATE $2.59 EXCH.
SITE 3420 N. Kingshighway
13th & Lafayette
7200 Penn

AND

king it!

Plus com-
r vibration
et smooth-
Hudson-

as no cars
re, in the
uggedness
Equalized
r, straight-

OTHERS,
sensible,
at all the
hem—be-
dson and
will gladly
new cars
nding.

NE

GE, Collinsville, Illinois.
NC., 3620 S. Kingshighway,
CO., Des Peres, Mo.
AGE, Ellisville, Mo.
ZWEIFEL MOTORS, St.

bbia Broadcasting System

ST. LOUIS POST-DISPATCH

# EDITORIAL SECTION

SPECIAL CONTRIBUTIONS

PART NINE — ST. LOUIS, SUNDAY MORNING, FEBRUARY 17, 1935. — PAGES 1—41

## British Farmers Try Disposing Of Surpluses at Cut Rates to Persons Unable to Pay More

### Experiments in Sale of Potatoes to Jobless and Milk in Schools Undertaken in Hope of Stimulating Consumer Demand.

Special Correspondence of the Post-Dispatch.

LONDON, Feb. 16.

An interesting economic experiment is being tried out in Great Britain in connection with the paradoxical problem of semi-starvation in the midst of plenty. It is intended in a small way to break down the barrier between unpurchased surpluses and undernourished but impoverished consumers. It has begun with milk and potatoes.

At the end of its first year of operation, the Potato Marketing Board, the organization of all potato growers authorized by law to market domestic potatoes, found itself with a surplus, despite the restrictive production policy adopted. It was a surplus only in the sense that the potatoes could not be sold at the regular retail price; consumer demand had not been satisfied.

The Potato Marketing Board decided to try selling potatoes to unemployed persons at a cut rate. The experiment is being confined to about 2500 persons in Bishop Auckland, County Durham, one of the so-called "black areas" of Great Britain, where the percentage of unemployment is much higher than the average for the country.

**How Potato Plan Works.**

The plan is simple. The unemployed at Bishop Auckland go to the Labor Exchange and obtain vouchers entitling them to purchase at about half the retail price quantities of potatoes based on the size of their families. The potatoes are purchased at a central dump, which is supplied by local wholesalers, who buy potatoes from farmers and deposit them at the dump for a fee of $2.50 a ton. This fee covers cartage and the use of sacks. The retailers stamp the vouchers of the unemployed and send them to the dump in return for a fee of 2 cents for each 14 pounds of potatoes, which is less than half their usual profit. The experiment, which has the backing of farmers and retailers and the support of the British Government, started at the beginning of February and is scheduled tentatively to continue for two months. Meanwhile, Labor Exchange officials will try to ascertain whether at least some of the money thus saved by the unemployed in buying potatoes, will be spent in purchasing more potatoes. That is the hope of the Potato Marketing Board. In that connection, the board has arranged to give a booklet on various ways of preparing potatoes to each recipient of a potato voucher.

**Experiment With Milk.**

The experiment with milk, which is on a more ambitious scale, involves the supplying of that product at a special low price to school children in England and Wales for consumption in the schools. For some time the National Milk Publicity Council had been sponsoring a campaign to encourage the drinking of milk by school children during school hours. By the end of last September 1,000,000 children were consuming about 1,000,000 gallons of milk per month, but the retail price (7 cents a pint) seemed to have set that limit to increased consumption.

The Milk Marketing Board, an organization of all the milk producers of the country, legally authorized to market their product at a standard wholesale price, was worried about disposal of a surplus it was unable to sell for human consumption. An alternative was to dispose of it, as far as possible, to milk product factories at the extremely low "manufacturing milk rates" of about a penny a gallon.

The board conferred with Government officials, and last October a new milk-in-schools plan was adopted. The Government agreed to contribute $2,150,000 a year for two years, and the board agreed to supply milk to the schools for purchase by children at 3 cents a pint. The scheme proved an immediate success. At the end of the first month 2,000,000 children were consuming 2,000,000 gallons of milk a month. Today an additional million are drinking an additional million gallons a month.

Aside from the benefit of additional nourishment to the children, thousands of whom are from the homes of the unemployed, or the employed living in poverty, the Milk Marketing Board reports an increase of consumption in homes of milk purchased at the regular retail rate. The board says thousands of persons have become "fresh-milk conscious," and households which formerly purchased tinned or dried milk are now using the fluid product.

**Possible Future Extension.**

Taken by themselves, these two experiments may seem relatively unimportant. But considered in relation to the politico-economic trend, they may be considered highly significant when it is remembered that there is already a Pig Board and a Bacon Board, that a Herring Board is about to be established and that a Meat Board and a Poultry and Egg Board may be set up soon.

The public has paid little attention to the experiments, and there has been little opposition from commercial retailers of food. Lord Beaverbrook's papers, however, have attacked the potato experiment, opposing its extension to the other products.

The plan has been defended by the London Times. "The scheme," said that paper, "is an experiment designed to discover whether it is not possible to bring fresh foodstuffs produced in this country within reach of a larger body of consumers, without contradicting the general policy of assuring efficient producers a remunerative price. The principle of this policy cannot be seriously challenged. The alternative is violent and rapid fluctuations in prices, which at one time fall to a level ruinous to producers and at another time rise to scarcity levels, following upon the producer's ruin.

**Prices Within Consumers' Reach.**

"But the point at which the general policy of the Government must needs seem vulnerable lies in the contrast between the existence of abundant supplies side by side with a large population too poor to buy all they want. There is something shocking, even to the most academic economist, in the destruction of what is known as 'surplus food'; and clearly the next step, after giving some security to efficient producers, must be to see whether remunerative wholesale prices cannot be combined with retail prices within the means of more consumers.

"Efforts in this direction can be made without championing either of the foolish assertions that distributers are a pack of thieves or that the existing system of distribution is impeccable. Experiments in distribution may well result in some further closing of the gap between wholesale and retail prices and, at the same time, be of use to retailers by directing the attention of consumers to the better classes of foodstuffs."

The Government's viewpoint has been expressed by Earl De La Warr, parliamentary secretary to the Minister of Agriculture, who was formerly a Labor peer and followed Ramsay MacDonald into the first national government in 1931 to become a "National Laborite."

"The attitude of the Government," he said, "must be one of friendliness to such an experiment. It may or it may not work, but so long as we see on the one

Continued on Page 3, Column 2.

## How Cities and Shoe Workers Have Been Affected by "Decentralization" Of Industry in Massachusetts

### Thousands Thrown Upon Relief Rolls When Factory Migration to Villages Began—Officials Describe Desperate Plight of Lowell, Salem, Beverly and Haverhill at NRA Hearing.

By MARQUIS W. CHILDS

A Staff Correspondent of the Post-Dispatch.

WASHINGTON, Feb. 16.

Labor leaders, aided by Federal experts and city officials, sought to show at a series of hearings here recently, how some NRA codes have intensified rather than lessened the dire effects on labor of industrial competition. They presented a concentrated survey of a single section of one industry in which all the phases of industrial warfare have seemingly been accentuated by the workings of the code.

The shoe industry in Massachusetts was the subject of these NRA hearings. As the result of pressure brought by the Massachusetts delegation in Congress, a committee of NRA officials made a preliminary study of the field. This committee's report, made public last November, was so damning that the series of hearings was arranged.

**Both Sides of the Story.**

Employers, replying to the testimony of labor and the Government, were satisfied, for the most part, to point out that the practices complained of had their origination before the NRA; that if they had become more common it was because of the depression rather than the codes. Only one or two argued that conditions for employer and employe were improved.

For two days city officials, Government experts and union leaders told of thousands of workers thrown upon relief in the cities, factory migration to rural areas to escape labor costs, wage scales based upon code minimums; mostly, they charged, the fault of the boot and shoe code. The code was dictated, they asserted, by the large manufacturers, to serve their own interests.

What is happening in this old and well established industry, several witnesses pointed out, is in many respects typical of trends in all industries in the present stage of capitalist development—the monopoly stage in the view of many economists. Particularly is this true, it was pointed out, of the movement of industry from the city to the small town. Under the spur of the depression, smaller communities are bidding for branch plants which will employ workers now on relief rolls. This is being tied in with the Government's subsistence homestead program. As an example, a homestead project is offered to a community on condition that an industry be obtained which will supply the necessary cash wage, to be supplemented by farming small tracts of ground provided by the Government.

**Many Cities in Distress.**

The desperate plight of several Massachusetts cities was described by Representative A. Piatt Andrew. Salem, Beverly and Lowell were in dire circumstances, while Haverhill faced actual ruin, Andrew said. In the latter city the major part of the population is threatened with want. Not only are the shoe workers without work, Andrew explained, but the shoe industry is so important to the city that the real estate owners, the lawyers, doctors and shop keepers and all their employes find themselves without a means of livelihood.

Mayor James J. Bruin of Lowell and Mayor J. Fred Manning gave similar testimony. In Lowell, according to Bruin, there were 1500 former shoe factory employes on the relief rolls, although Lowell was not primarily a shoe center. Average yearly earnings of shoe factory workers in Massachusetts, Manning said, dropped from $1300 before the depression to $747 in 1933 and even lower in 1934.

"Manufacturers plead with me for lower labor costs," he said. "At the same time, welfare costs rise. Shoe workers represent 42 per cent of the city. There are now 3400 families on relief rolls, compared with 2050 last November."

**Migration of Factories.**

The migration of shoe factories from these and other Massachusetts cities to small towns in Maine, New Hampshire and Vermont was responsible for the plight of the cities, the witnesses agreed.

They blamed provisions in the boot and shoe code—allowing a lower minimum wage scale in towns of a certain size, the much-discussed population differential—for the migration.

Manning called attention to the methods employed by small towns to attract industry. Obviously, their motive, he said, was to get their own citizens off the relief rolls and on to a payroll, however low the wage scale. One town in New Hampshire had used the town trucks to move a shoe company to its new location. Others offered money, free factory or free factory site, free water power and, above all, freedom from labor trouble. Massachusetts, according to Manning, is the most highly unionized section of the country, so far as the shoe manufacturing industry is concerned, and once had the highest standard of wages with the exception of New York State.

**Wages Cut to Save Firm.**

From a single town, Salem, according to George J. Bates, Mayor, first one company migrated, throwing 750 workers out of employment; then another firm, leaving 200 jobless behind; and finally two small firms failed, adding 60 other shoe workers and their families to relief rolls. One of the few remaining firms of any size, was saved only "through the co-operation of workers in accepting a 15 per cent reduction in wages, affecting about 250 workers."

"It appears," said Bates, "the only way shoe workers can be gainfully employed is by taking a drastic reduction in the wage scale, notwithstanding the constantly increasing cost of living. If something is not done, then it will be only a matter of a short period of time until the shoe industry of Massachusetts will be extinct."

City Attorney George Karelitz of Haverhill said that the addition of 651 families to the relief rolls during the past six months could be directly attributed to the operation of the code. Before the code went into effect, Karelitz said, eight factories formerly situated in Haverhill returned to that city, while since the code had been in operation 56 firms employing 5890 workers and having a total payroll of $4,490,455 had gone into bankruptcy, moved from the city or been liquidated.

**Suggestions for Betterments.**

The Rev. Francis J. Haas, member of the NRA Labor Advisory Board, who participated in the original hearings on the shoe code, called for drastic changes; a vertical scale of three minimum weekly wages to protect skilled workers; removal of the population, sex and Southern wage differentials; a 30-hour maximum work week for the entire industry and reorganization of the Code Authority to give labor representation. Father Haas referred to the hope at the time of the adoption of the code that the 40-hour week would restore employment to 1929 levels and added:

"The indices of employment of the Bureau of Labor Statistics show that employment during the last six months of 1934 was slightly below the indices for the same months of 1933. Furthermore, adequate equitable adjustments in wages have not been made, since there were no previous wage scales in many of the areas into which plants have migrated. This migration was encouraged by the various differentials written into the minimum wage provisions of the code, resulting in a situation of unfair rather than of fair competition."

**"Example of Fascism."**

"A purer example of Fascism could not have been concocted," John M. Mara, president of the Boot and Shoe Workers' Union, said of the code. "It put into effect the original idea of the United States Chamber of Commerce in its advocacy of a recovery body which would regiment labor for the benefit of and exploitation by industry. The formation of the shoe code and the drift of it during the past 15 months give clear evidence of a trend that is of the highest concern not only to workers in the shoe industry, but to labor in every industry and to the country as a whole."

Mara charged the code was written "by industry for industry, through the help of the Government."

"The public hearing and the post-hearing conferences," he said, "were held by a retired General of the Ordnance as deputy administrator, who used methods which belong to a court-martial, and not to an organization which was set up supposedly to promote, among other things, industrial democracy, or partnership of government, industry and labor.

"If the NRA is going to draw an iron ring around labor, as it has done in this code, the day has come when the fact must be known whether that is the policy of the Roosevelt administration. If it is not the intention of the administration to oppress and permit the exploitation of labor in this manner, it is time that fact should also be known, and this code reopened for amendments, whether the Code authority approves of such a move or not."

Mara cited figures which he said showed profits in the boot and shoe industry had greatly increased from 1932 to 1933, and that manufacturing cost had dropped 5 per cent from 1933 to 1934. Instead of raising wages and making a real contribution to the recovery program, manufacturers had increased their dividends, he said.

**Says Two Firms Control.**

Another union witness, Joseph Bearak, counsel for the United Shoe and Leather Workers' Union, warned of the swift technological changes that have taken place in the industry during the depression, creating further unemployment. Within two years, he said, all cutting in the industry would be done by machines, and he offered this as only an example of the kind of changes that are taking place. Bearak charged that opposition to wage adjustments came from the International Shoe Co. and the Hamilton-Brown Shoe Co., "who control the trade association which acts as a Code Authority."

According to Bearak, who argued in favor of the 30-hour week, from 10,000 to 15,000 shoe workers have been displaced since the code went into effect, due to factory migrations and the consequent training of workers in new towns. He put the total unemployed in the industry at about 60,000.

**Moving of Plants.**

Two Government witnesses, Paul Hutchings of the NRA Labor Advisory Board, and Caroline Manning of the Women's Bureau of the Department of Labor, contributed what was perhaps the most thoroughgoing indictment of the code in relation to the migration of industry. They declared that migration had occurred not only in the East but throughout the Middlewest, especially in the important shoe centers, St. Louis, Milwaukee and Cincinnati.

About 20 factories have changed locations since the shoe code went into effect in October of 1933, according to Miss Manning. Thus, the Brown Shoe Co. of St. Louis, she said moved three of its plants, from Charleston, Ill., to Dixon, Ill., from Moberly, Mo., with a population of 13,772, to Pittsfield, Ill., with a population under 2500, and from Mattoon, Ill., with a population of 14,631, to Caruthersville, Mo., with a population of 4781. The Johnson, Stephens & Shinkle Shoe Co. moved a plant from St. Louis to Rolla, leaving 600 unemployed shoe workers in St. Louis, but employing approximately only 400 in Rolla, according to Miss Manning's statistics.

**Bids by Small Towns.**

"Rarely did an employer admit that the move was to escape trade union domination," she said, "yet many of the recent shifts have been from localities where the labor unions are active to unorganized centers, anti-union in sentiment."

Inducements offered by civic organizations to influence shoe factories that are shopping around for a favorable location are much the same in the Middle West as in the East, Miss Manning said.

"Title to the factory buildings, occupied rent free in the meantime," she added, "is usually contingent upon the payment of a stipulated amount in wages by the firm in a given number of years. Towns have put up new structures at a cost of thousands of dollars for use as a shoe factory. Other towns have spent equally large sums in repairing and altering old buildings to suit the purposes of the shoe manufacturers. In addition, cash payments of a few thousand dollars are often made to cover moving costs. Reductions are made in electric power and water rates.

"Residents of the new locations are often so desperate for a job that they were reported as having offered to work for nothing while they learned their jobs, although the company refused the offer. There is a record of employes having pledged $50 to be paid in weekly installments to the Chamber of Com-

Continued on Page 3, Column 7.

## Leading German Theologian, Dr. Karl Barth, Continues Opposition to Hitler's Rule

### Expelled From Bonn University But Unsubdued, He Has Become Greater Problem to Nazis Than Einstein.

By CARLOS F. HURD,

Of the Post-Dispatch Staff.

GERMANY's most distinguished theologian, Prof. Karl Barth, is now a greater problem for the Hitler Government than is Germany's most distinguished scientist, Prof. Albert Einstein.

Einstein, in exile, is not now an active center of opposition. Barth, still in Germany, disciplined but unsubdued, is a formidable leader of the Confessional Church, which has been resolute in its resistance to the authority of Chancellor Hitler's Reichsbishop Mueller. Were he compelled, or permitted, to leave Germany, his clamant witnessing against its rulers would not soon be silenced.

Because he failed to lead his classes in a "Heil, Hitler!" before and after lectures and recitations, a Nazi disciplinary court expelled Dr. Barth from his professorship at Bonn University. The decree, pronounced shortly before Christmas, has just taken effect.

American admirers of the theologian are following his movements, through occasional bulletins which make guarded mention of his situation. The latest of these bulletins, received by President S. D. Press of Eden Theological Seminary, Webster Groves, shows Dr. Barth still remaining in the university city of Bonn. It tells of the efforts of the Confessional Church to agree with the Government on an oath of loyalty which its ministers can take without violence to their consciences.

UNSUBDUED



KARL BARTH

**Pulpits Elsewhere for Him.**

Earlier, it was expected that Dr. Barth would go to Switzerland, his native country, where many pulpits would be open to him. Lately, a news dispatch has indicated that the Hitler Government is keeping him in Germany, for possible further court action if an agreement is not reached with his fellow churchmen.

Advance religious periodicals issued in Boston, lately published a review of the case, entitled "Hitler vs. God—Karl Barth Makes His Choice." The writer, Dr. Henry Smith Leiper, who is European representative of the Federal Council of Churches of Christ in America, terms Prof. Barth "the most noted living Protestant theologian."

In his trial, held at Cologne, Dr. Barth was accused first of insubordination, in refusing to take the oath of allegiance to Chancellor Hitler at the time of his appointment.

**First Charge Dropped.**

Regarding the charge, Dr. Bernhard Rust, Reich Minister of Culture, as prosecutor, said that Dr. Barth had offered to take the oath, but at the same time admitted that he had based his offer on an interpretation of the oath, issued by the Confessional Church's brotherhood council. The council's interpretation declares that a Christian, in swearing by the name of God, thereby limits his obedience under the oath to acts which he can justify as a Christian.

It appeared unwise to press this charge as some members of the court seemed unwilling to acknowledge that they had sworn to obey Herr Hitler irrespective of all religious teachings and religious scruples. For this reason, the trial was on the second and third charges.

The second charge was disobeying the Ministry's directions as to use of the Hitler salute in the class room. Dr. Barth, in his defense, said he had told his students it would be advisable to give the salute, so as to avoid expulsion from the university. It appeared that the salute had been given at some times, but that there had not been the punctilious care about this matter, at all times, which the dictatorship requires.

**"Disloyal" Opinion.**

On the third charge, Prof. Barth made no defense. This charge was that he had "attacked the Government" in a conversation in Berlin.

The theologian said he was in a group of about 20 churchmen, a number of them ultra-Nazis. The latter declared that it had become the duty of German teachers of theology, and trainers of the clergy, to inculcate the Nazi viewpoint in all matters.

To this, Dr. Barth admitted, he replied that "there could be a difference of opinion between equally good Christians on such matters as the concentration camps and the cause of the Reichstag fire."

The prosecutor argued, and the court held, that the expression of such an opinion was evidence of disloyalty and incapacity to teach in a state institution.

**Dr. Barth's Defense.**

Dr. Barth's defense, made unavailingly, was that theological faculties had a special relationship to the church, and that the totalitarian demand of Hitler for complete allegiance did not extend to the function of a teacher of the Christian religion.

The remark of Dr. Barth to his colleagues at Berlin was not the only utterance of his which has brought frowns of disapproval from the Nazi leadership. He had repeated to his students and to wider groups of readers this declaration:

"Nazi theory has no abiding place in Evangelical teaching. If it prevails, it will be the end of the Christian Church. Better that the church be reduced to a small company, and go back to the catacombs."

He gave, perhaps, even deeper offense by saying, "The fellowship of the church is not through blood, and not through race. If the German Evangelical Church excludes the Jewish Scriptures, or treats them as of secondary importance, it ceases to be a Christian church."

Dr. Leiper, writing of the trial at Cologne, says:

"This latest dramatic court scene, with Barth as its central figure, is by no means the first to fire the imagination of the church. Barth's first work as a preacher was done in a Reformed Church in Geneva, as assistant to Dr. Adolf Keller. There, in the Auditoire, in 1909, the future reformer preached from the same pulpit where John Calvin had spoken to a listening world, and John Knox had stirred the deepest emotion of the multitude. Those who listened to Barth in 1909 little thought that he would come to occupy a place in the thought of the Christian world which is singularly reminiscent of the great reformers.

"As Knox challenged Mary,

Continued on Page 3, Column 3.

# ST. LOUIS POST-DISPATCH

*Founded by JOSEPH PULITZER*
December 12, 1878
Published by
*The Pulitzer Publishing Company*
Twelfth Boulevard and Olive Street


**THE POST-DISPATCH PLATFORM**

**I know that my retirement will make no difference in its cardinal principles; that it will always fight for progress and reform, never tolerate injustice or corruption, always fight demagogues of all parties, never belong to any party, always oppose privileged classes and public plunderers, never lack sympathy with the poor, always remain devoted to the public welfare; never be satisfied with merely printing news; always be drastically independent; never be afraid to attack wrong, whether by predatory plutocracy or predatory poverty.**

**JOSEPH PULITZER.**

**April 10, 1907.**

## LETTERS FROM THE PEOPLE

*The name and address of the author must accompany every contribution, but on request will not be published. Letters not exceeding 200 words will receive preference.*

### Huey Long and Division of Wealth.

To the Editor of the Post-Dispatch:

SENATOR HUEY P. LONG has become a national figure with his recent radio broadcasts. While I do not belittle his mental ability, he seems, at present, to be illogical and irrational. And therein lies a danger. Those who like him will tend to worship him because he slings symbols that arouse positive connotations in their minds. His enemies will dislike him for the opposite reason, namely: that his symbols and ideology arouse in them negative connotations. Basic assumptions not being understood by either group, they will have little common ground upon which to discuss him and his ideas.

He asks us to join his "Share-Our-Wealth" clubs. How is he going to get the wealth from the big piles and spread it over all the people? In his pamphlet, "Share Our Wealth," he gives a method, viz: "Taxation to run the Government to be supported, first, by reducing big fortunes from the top, thereby to improve the country, and provide employment in public works whenever agricultural surplus is such as to render unnecessary, in whole or in part, any particular crop."

This is obviously aimed to alleviate the condition of the unemployed farmer who is a victim of acts performed in line with the present scarcity theory of economics. Raymond Gram Swing in the Nation, Jan. 23, writes: "I doubt whether Huey and the Rev. Gerald L. M. Smith realize that property as such cannot be redistributed. How, for instance, divide a factory or a railroad among families? Value lies in use, and if the scheme were to be realized, all property would have to be nationalized (in other words, ownership of property would have to be socialized) and the income from use distributed."

If Senator Long or President Roosevelt were to divide up the wealth of this country tomorrow, every sensible person knows it would not stay divided, given the present economic system. Why fight every year about taxing the rich? Take over the ownership of the utilities, the basic industries, the natural resources and the means of transportation by capital levy and use the goods and services for social benefits. This is a program based on a positive philosophy: production for use. It does not need to be done over-night. It is a definite goal.

Perhaps Stuart Chase is correct when he says: "Probably, within the next decade, at least a third to a half of all the economic activities must become a collective enterprise, not because Tugwell wants it or the President wants it or the Communist party wants it, but because the Power Age demands it." E. M. D.

Chicago.

### Factors That Make for Profit.

To the Editor of the Post-Dispatch:

THE other day I read: "Quantity production coupled with low operation costs and compensatory sales price are the factors which make a profitable business."

The "factors" mentioned are inconsistent and contradictory. "Low operation costs" that mean low wages or decreased employment logically call for curtailed production, not "quantity production." The same mill that produces things to sell must provide its share of customers to buy. Furthermore, low wages and unemployment do not make for a "compensatory sales price." Full employment at fair wages constitutes the workers' share; full production at fair prices makes up the people's share, and a fair profit is the employers' share. When one or two of these groups are defrauded of their shares, you have no system but a blunder.

DEMOCRACY.

Pierron, Ill.

### Mr. Lippmann's "Pink Dynamite."

To the Editor of the Post-Dispatch:

GOODNESS, gracious! Will someone please pass Walter Lippmann the aspirin? Wonders will never cease! Mr. Lippmann has got all hot and bothered about something.

Calm and stately his pellucid prose flows from his unhurried pen as he discusses corruption in high places or the depths of the damnable depression. But the article, "Pink Dynamite"! What must the sphygmomanometer have registered had it been applied to Mr. Lippmann's upper arm the harried morning he composed that delightful essay?

It just shows to go you, as Joe Penner would say, that the most austerely Areopagitic, the divinest Olympian oracle, will drop his guise of sublimity when he steps into the breach to defend his especial charge.

Never, no, not even Elbert Hubbard, Dr. Frank Crane, Bruce Barton, or Mark Sullivan broke a lance more valiantly for the fat boys. Ever will they be in Mr. Lippmann's debt. Why, as I read breathlessly from period to period, I expected at any moment to encounter, O horrible! an infinitive irretrievably split. It would not surprise me in the least to know that while in the throes of composition this once Mr. Lippmann unbosomed himself of a "fudge," a "fiddle-sticks," or even maybe a good "damn"! Can we have been mistaken—Is it possible the man is not godlike, after all, but only human like the rest of us? PLEBE.

## MAN'S BATTLE AGAINST MAN.

**The fight of the human race to survive, its efforts on a hundred fronts against disease and the elements, its now comparatively easy battle against other predatory animals, is simplified by single-mindedness, by unanimity of determination among the race to down the microbe, the flood or the man-eating tiger of India. Not so in the race's bitterest battle of all, the effort of man in the mass to win his right to live decently and freely despite the selfishness and raw ambition of the individual with the Napoleonic complex. Here, where the political evolution of centuries is at stake, with all the glories of semi-independence that man has achieved in the balance, man in the mass ceases to act rationally—and for reasons that are as discouraging as they are obvious.**

As a case in point, take the story of Louisiana and Huey Long. The Louisiana Senator has become dictator in a formerly free American commonwealth, and that by virtue of a majority vote of that State's citizenry. What was the basis of the man's rise to power? Simply his possession of an amazingly persuasive tongue, an ability to go before the less fortunate of Louisiana's voters—and most voters in Louisiana, as everywhere else, fall into that category—and convince these economically harassed people that they have a right to more of the good things of life and that he is the man who will provide that greater abundance.

A recent Post-Dispatch article on Long and Louisiana quoted the remarks of Ellen Wilkinson, of the British Labor party, concerning Hitler and Mussolini. She said: "The modern dictator, starting as a crusader on the left wing for popular causes, rises to power through constitutional means and then uses the power of the state to smash his opponents." That is true but it is not enough. For other crusading liberals, in Germany, Austria and the United States, have preached the word of common decency and economic necessity and have got nowhere so far as rolling up great popular votes behind them has been concerned.

The success of the crusader, unaided by money or political machine, must in the beginning rest on his persuasiveness, and that is precisely where the mountebank, the man with the will to power regardless of how he gains that power, invariably has the advantage over any sincere rival. While the latter engages in honest discussion, making no false promises, keeping his intellectual and moral integrity, the rabble-rouser jumps to the stump unhampered by facts or practical possibilities, caring not what he promises, waving his arms as he waves his tongue, yelling and shouting false cries. His listeners see in him a Moses who will free them from the torments of the present. And the downtrodden gullible walk into the sideshow of the ballyhoo artist, there to buy his cure-all, and leave the good physician and his remedies—which he admits have only limited values—deserted and alone.

A pessimistic picture? Yes, but with certain shy glints of sunshine showing over the hill. Even the Hitlers and the Mussolinis and the Huey Longs, by virtue of necessity if nothing else, bring a few improvements with them, even if only the mundane concrete roads of Louisiana. But these trifles do not constitute the real streaks of light seen in the distance. For man in the mass does not succumb to false promises forever. Sooner or later, the patent medicines, the cure-alls, failing to do their work, are compared with the truth that has always stood next to them. And the former, no longer possessed of their sideshow trappings, meet the fate that was always their store. History is the proof of that.

## GERMANY ACCEPTS, "IN PRINCIPLE."

The most that can be said for Germany's reply to the Anglo-French proposal is that it is a hopeful beginning. Hitler accepts the projected air pact "in principle," but this is so vague a phrase in diplomacy, and so many points remain for discussion before a conclusion is reached, that the outcome is not yet visible. The important issues of Austrian independence pledges, the Eastern security pact and Germany's return to the League are not mentioned in Berlin's reply, but at least no recalcitrant attitude is disclosed.

Berlin cannot resist the opportunity for a gentle dig at the other Powers by remarking, in connection with the dangers of an armament race, that this danger "has arisen from the abandonment of the heavily armed states of disarmament as prescribed by treaties." This polite rebuke is, of course, thoroughly justified by the victorious Powers' arms policy in the years since Versailles. They thus provoked the secret German rearmament, now at last to be legalized, and created the present dangerous situation.

The form of the Anglo-French proposals shrewdly gives Germany the choice of becoming a partner in an air alliance of mutual guarantees, or of having such a treaty among the other Powers directed against her. It seems likely that Germany will find it wisest to join in the agreement, but will endeavor to extract as many concessions from the other nations as possible. A prolonged duel of skillful diplomats is apparently in the making.

## FRATERNALS AND THE NEW INSURANCE CODE.

Thus far, the chief opposition to the proposed new insurance code for Missouri has come from fraternal societies, which are placed by the bill under the same restrictions as purely commercial life insurance companies. Under the code, these societies would be subject to the 2 per cent premium tax, they would be limited in the investments they make, and they would be forced to deposit securities in places designated by the State Superintendent of Insurance. Theoretically, since such societies depend on their members to bring in new members, each member would be required to have a solicitor's license and pay a $3 fee.

The past history of fraternal insurance is not a very happy one. Many fraternal insurance funds were not set up originally on an actuarial basis and, therefore, as the members died off, the funds were inadequate to meet the demands upon them. In recent years, according to one of the spokesmen of the fraternal societies, F. M. McDavid, this condition has largely been remedied. "We have cleaned house, so to speak," he said, "and fraternal insurance is on a sound basis. It has gone through these depression years without difficulty."

Whether fraternal insurance should continue in the future, as it has in the past, entirely free from supervision, we doubt. But we do think that the authors of a generally excellent code might have made a line of demarcation between fraternal insurance and the purely commercial companies. After all, there is a clear distinction between the two. A man usually joins a fraternal order, not just to buy insurance from it, but to participate in its social activities and for other reasons unrelated to insurance.

It would be well to amend the pending bill so as to meet any reasonable objections of the fraternal societies. To refuse to do so might jeopardize the success of the entire bill, and that would be highly unfortunate.

## A MISTAKEN CONSERVATION IDEA.

House Bill No. 216, now before the General Assembly of Missouri, provides for a bounty of 50 cents each on hawks, eagles and horned owls.

Presumably, this suggestion has as its objective the conservation of upland game, but it is a mistaken idea. Predatory birds, except in areas of great concentration, are not hurtful to upland game. The science of ornithology shows that birds of prey are responsible for the qualities which make upland game a favorite with sportsmen. The fact that upland game hides, lies to dogs, rushes to covert and rises with a great burst of speed, is attributable to its natural enemies. It is the quick or the dead.

But it is far from being true that birds of prey decimate the numbers of upland game birds. There were a great many more birds of prey and a great many more upland game birds when nature balanced pursued and pursuer. Dr. W. L. McAtee, principal biologist of the United States Bureau of Biological Survey, says the erroneous persecution of eagles, hawks and owls is far more likely to extinguish those species than it is to increase the supply of upland game birds.

The plight of the bald eagle—a national emblem—is alarming. The bald eagle has been wantonly killed all over the nation until it is almost extinct. The bird lays but two eggs in a season, and it has been so much molested that it has been unable to hold its own either on the breeding ground or the hunting range. The bald eagle is not a menace to any other species. It is the victim of more misinformation than any other bird we have. The efforts of science to stop destruction of the bald eagle are both pragmatic and patriotic. We need the bird. We should revere it.

Do the gentlemen of the Missouri Assembly know that neither reasonable hunting nor birds of prey destroy such upland game birds as quail? Writing in American Forests, Paul L. Errington recently told of field studies made in this field from 1929 to 1934. He found that quail hold their own against both hunting and predatory enemies when they have good cover and good food. Some of the localities which he observed under favorable conditions showed 21 birds one winter, and 22 the next; 30 birds one winter, and 32 birds the next; 17 birds for three successive winters; 23, 32, 29 and 33 birds for four consecutive winters.

The elements are sometimes much more destructive of upland game than either normal hunting or the normal presence of hawks, owls and eagles. The deadly house cat destroys far more quail than many birds of prey. The drouth took more quail out of the Central States in the last five years than all the sportsmen took. It made it impossible for the birds to hatch their eggs and rear their young. They lacked the moisture to do so.

Offering a bounty upon birds of prey has been a failure in all the states which have tried it. It has not brought back the game. It has only sent more hunters into the field to kill both game birds and birds of prey. Missouri, we trust, is not going into a field from which it would soon have to retreat.

## SO FAR SO GOOD.

Gov. Horner of Illinois has signed a bill doing away with a registration of voters which was scheduled for next month in Chicago and four of that city's suburbs. As a result, taxpayers will be saved approximately $450,000. So far so good. The next step and the obvious one is to adopt permanent registration. It is to be hoped that the Illinois Governor, who sponsored the elimination of the March registration in and about Chicago, and the Illinois Legislature, which supported him, will join in bringing permanent registration to their State.

Missouri is sorely in need of permanent registration, and such encouragement from Illinois might prove a helpful influence. In any event, Illinois would be added to the ranks of those states which have learned how to save money and time in connection with registration for voting.

## THE DRIVERS' LICENSE WRANGLE.

It is extremely regrettable that controversy and bickering are besetting the efforts to give Missouri its long-delayed drivers' license law. The House has passed a license measure, sponsored by the Automobile Club, with no provision for examination of applicants, save those with some physical or mental defect. Sponsors of the Safety Council bill, which requires examinations for all applicants, now have appeared before the Senate Roads and Highways Committee to urge their measure and attack the one already passed by the House.

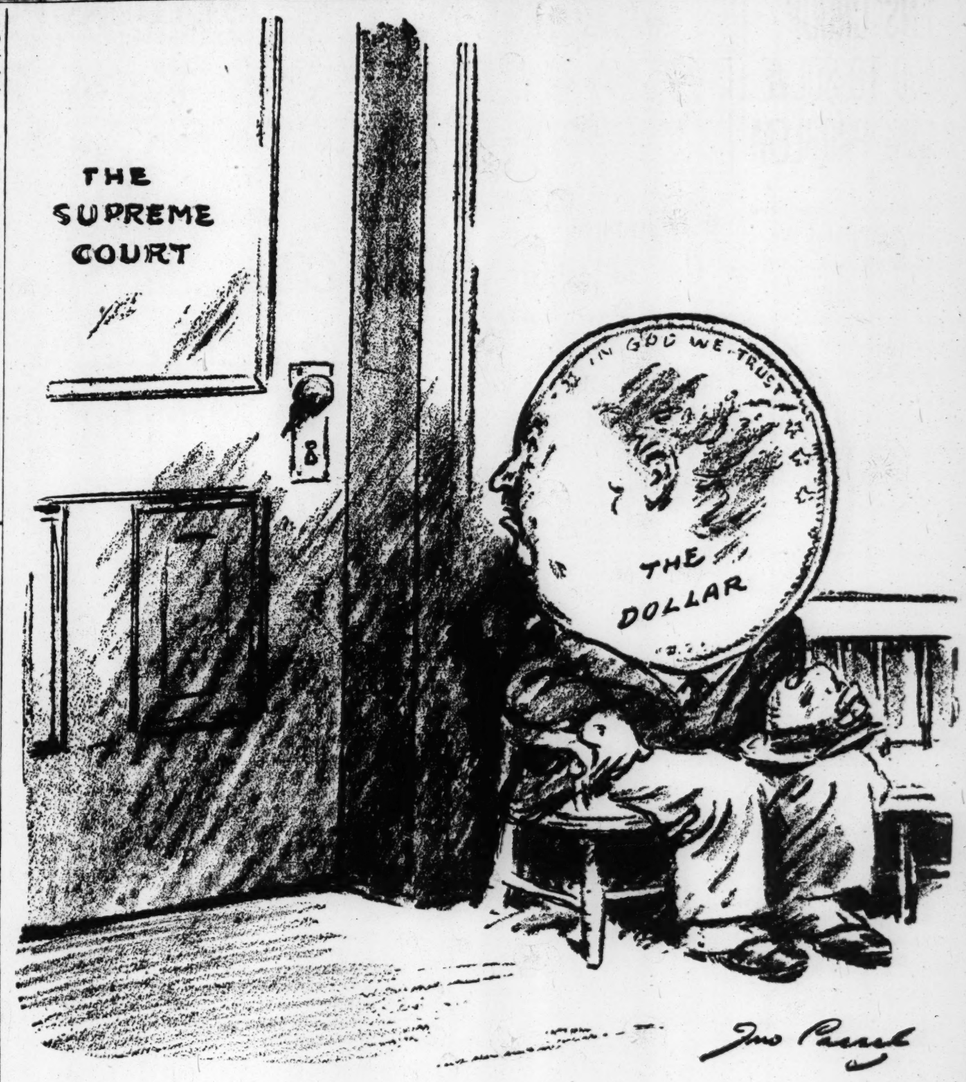
The urgent need is for protection of the public by enactment of a drivers' license bill. Desirable as it might be to have examination of all applicants, that is a secondary consideration beside the major necessity. Once a drivers' license law is placed in effect, it may be amended later to include compulsory examination, if that addition is found desirable and practicable. The bill as it now stands will mean, after all, a great improvement over the present absence of control over drivers.

There are two categories of undesirable drivers: those physically or mentally disqualified, and those habitually reckless or drunken. Those in the latter category are by far the more numerous, but few of them could be weeded out by examination. Suspension of license, as proposed in the bill approved by the House, is the most effective way of reaching them. And those in the first group whose driving ability is in doubt may be subjected to examination under the terms of this bill.

In our comment last Dec. 30 on this difference of opinion, we urged "all advocates of a drivers' license law to confer and agree upon the form of legislation to be pushed, lest the measure fall by the wayside in a conflict over details." It is timely now to reiterate this warning, and with emphasis.

The major consideration is to enact a drivers' license law, even if it does not contain every provision some sponsors think it should have. In the controversy over details, there is grave danger that the whole measure will be lost. It is still not too late for the two schools of opinion to confer and unite their opposing forces.

The citizens of Missouri are well-nigh universally behind a drivers' license law. To disappoint them now, when years of efforts seem about to bring forth results, would be an unforgivable betrayal of the people's interests.




WAITING FOR THE VERDICT.

*—From the Brooklyn Eagle.*

# "Of Making Many Books"

JOHN G. NEIHARDT

## Gypsy Love

*ROMANY. By Eleanor Smith. (Bobbs-Merrill Co., Indianapolis, Ind.)*

WHEN an English gentleman of 43, inclined to stoutness, who lives in a manor on the borders of Berkshire and Oxfordshire and always has been conventional, marries a gypsy dancing girl of 18, explanations are in order. Lady Eleanor Smith, in "Romany," explains it.

This Alan Brook, to start with, was a gypsy of a sort at heart. Then, when he was in the diplomatic service, he saw gypsies in Belgrade and Madrid and Barcelona, and they attracted him enormously. There was a tribe that lived in tents of skins and played strange musical instruments like the pipes of Pan. While he listened, they stole his gold watch. He did not blame them for that. It was part of their charm. It was the same when he heard flamenco singing at the Villa Rosa in Barcelona. Then he saw Hassina dance at the Turin Hotel in London and, after a while, married her.

After a while, because it was not easy, Hassina had her pride and she was true to the traditions of her tribe and a gajo of the gentiles was nothing to her. Besides, there was Brazil, the gypsy lion-tamer. After a rather precipitate courtship, she had given him, at the age of 16, the choomape, the sacred kiss of gypsy betrothal. He was only a bear-trainer then. When he became a lion-tamer, he would come for her. He had not come. Something had detained him. But he was her rom, her husband, and he would come and she would wait for him.

* * *

While she waited, she danced at the Baile Flamenco at Seville and an English producer saw her there and took her to London to dance in a revue and later she danced at the Turin. When Alan Brook saw her there, he went Romanchal, but wooed her as an English gentleman should.

For a while, nothing came of it. Hassina quite definitely gave him to understand that there was no chance. For she was a gypsy and he was a gajo. A gypsy girl just couldn't love an English gentleman, even though he was a nice English gentleman. Besides, there was Brazil. But if Brazil were dead or had married another? In that case, she would marry him.

Word came that Brazil had been chewed by his lions and was dead. So they were married and on their wedding day Hassina danced for the last time—"danced farewell to her life on the road, that long dusty road along which gypsy feet must trudge eternally, farewell to the sun and the wind, farewell to the blue smoke of gypsy fires, farewell to the fragrance of heather blowing on the moors, farewell to the stars and sky that were once her roof, farewell to the white hawthorn hedges that were once her walls, farewell to her own barbaric music, farewell to Brazil."

* * *

It turned out better than might have been expected, everything considered. They lived quite alone at Brook's country place, except for the servants, with whom Hassina got along very well, because they were not condescending. There was no clash with Brook's world.

There came a time when Hassina could say that she loved her gajo husband, though she was not in love with him. That was a gypsy subtlety that was perplexing to the forthright Mr. Alan Brook. But then Hassina puzzled him always. She was so full of contradictions. She knew so much and so little. She was so good and so bad, so wild and so domesticated, so wise and so feckless. She read the dictionary and ate bones with her fingers. She sewed as well as she poached.

It may be taken as the measure of Brook's devotion that he put up with all these complications. Finally he had his reward. Hassina told him one day that she not only loved him but was in love with him.

* * *

Then (yes, you have guessed it) Brazil came to life. He could not very well do less than that. It was expected of him. Lady Eleanor Smith was counting on him. The Alan Brooks could not go on forever living their idyllic life out there on the borders of Berkshire and Oxfordshire. Something had to happen. So Brazil came to life. He had recovered from the chewing his lions gave him. He was even then appearing with his lions and tigers at the London Circus, as Hassina learned from a newspaper that fell into her hands. . . .

As Lady Smith sweeps to a climax, with only 30 pages to go, it is an open question whether Alan, the country gentleman, or Brazil, the lion-tamer, will win—whether the call of the Romany blood will be stronger than the peace and security and devotion that would be sacrificed—whether a gypsy must always be a gypsy. F. A. B.

* * *

*AT SEA. By Arthur Calder-Marshall. (Charles Scribner's Sons, New York City.)*

HERE is a novel that is really novel. John and Elsa, just married, go to a little seashore town to spend their honeymoon. Hiring a boat, they row far out, and, having enjoyed a swim, they find that one of their oars has disappeared. A strong current is sweeping them out to sea, and their efforts at paddling serve only to exhaust them. Night comes on with a thunderstorm and a high wind.

Under the stress of such circumstances, the two reveal to each other every trait of their natures, running the gamut of the passions from self-sacrificing love to violent hatred. While the honeymooners are living a whole life-time in a single night, the inhabitants of the village, variously influenced by the plight of the bride and groom, reveal their own characters, the narrative shifting from the drifting boat to the folk ashore, and back again.

It is a clever scheme and most amusingly worked out, although not without exaggerations that occasionally border on the preposterous.

* * *

*GEORGE CALEB BINGHAM: THE MISSOURI ARTIST (1811-1879). By Alfred H. Barr Jr. and Others. (The Museum of Modern Art, New York City.)*

THIS attractive catalogue of the current exhibition of the work of Missouri's Civil War era painter at the Museum of Modern Art is also pretty much a record of the exhibition held at the City Art Museum of St. Louis last spring, since many of the same pictures have been reassembled. Besides good-sized prints of three of Bingham's portraits and nine of the village, river and historic scenes for which he is remembered, the catalogue contains articles on the artist's life by Meyric R. Rogers, and his historical background by James B. Musick, director and secretary, respectively, of the museum on Art Hill. On the cover is a sketch of one of Bingham's robust flatboatmen, leaning on his pikepole. I. D.

* * *

*WE JEWS. By George E. Sokolsky. (Doubleday, Doran & Co., Inc., Garden City, N. Y.)*

MR. SOKOLSKY suggests more questions than he answers in this discussion of the present status of the Jew, chiefly in the United States. Upon finishing the 300 pages of the book, the reader may still ask himself what the writer really thinks about the situation: Does he regard the Jews as a race, a nationality or a religion? Does he support the Jew who repudiates his birth and attempts to "pass," because repudiation is the only road to eventual assimilation? Or does he believe that the Jew whose pride in heritage fortifies him against social and economic discrimination can contribute more to his community?

Perhaps the author is wise not to commit himself on such controversial questions. Certainly he must be commended for his dispassionate approach to a subject which cannot be a matter of indifference to one born of Orthodox Jewish parents and married to a Chinese wife. Nor should it be a matter of indifference to a sympathetic society alert to one of its pressing problems.

Mr. Sokolsky, who writes out of wide experience as an editor in Russia, an unofficial adviser to the Chinese Government, Far Eastern correspondent of leading American papers and as lecturer in the United States, presents his argument in a style more journalistic than rhetorical, and substantiates it with an abundance of specific detail. D. C.

* * *

*A HOUSE DIVIDED. By Pearl S. Buck. (Reynal & Hitchcock, New York City.)*

MISS BUCK'S new novel continues the chronicles of the Chinese family which her readers have already met in the preceding volumes of the trilogy, "The Good Earth" and "Sons." Its chief character, Yuan, the educated modern Chinese youth, is the son of Wang the Tiger, war lord of "Sons," and grandson of Wang Lung the farmer, who tilled the good earth in Miss Buck's most memorable novel.

Through Yuan's eyes, the reader gets a picture of the young Chinese, and their tragic chaotic country. The characterization of the youth is well done, and one follows his career with interest as the story unfolds. Here is a situation made to order for one who knows both the East and the West as Miss Buck does, for Yuan's adventures take him to an American college for a time. However, there is a definite lack of vitality in the book. This must be attributed largely to the measured Biblical style which Miss Buck used to such good advantage in "The Good Earth," but which is a distinct handicap in a novel of modern setting. Such a style was ideally fitted to the brooding, primitive peasant life portrayed in the first volume, but the reader wishes for a more sharp, direct mode of expression in this account of restless, changing, oppressed China. F.


CITIZENS' GROUP NAMED TO SOL... SMOKE PROBL...

Mayor Selects Comm... Headed by Erastus ... to Handle It in a "... ness Way."

HAS "NO DESIRE T... HURT ANY INDUS...

He Says Coal Interests ... Realize Something ... Be Done to Make ... Smokeless.

Appointment of a citizen... mittee to make a new end... solve the smoke problem ... nounced yesterday by May... mann.

It was headed by Erastu... vice-president of the St. Lou... Trust Co., with the followi... members: Dr. George T. M... rector of Shaw's Garden; ... Shapleigh, president of S... Hardware Co.; Harry B. ... president of Cupples Co.; ... vern B. Clopton, presiden... Washington University Cou... the Rev. Alphonse M. Sc... dean of St. Louis Univers... cal School, and Albert T. ...

The Mayor told reporter... asked the committee "to ha... smoke problem in a busli... taining advice from an... that it may desire." He ... gestions from citizens woul... comed.

In a statement, the M... ferred to an advertisemen... Coal Exchange of St. L... Wednesday's newspapers, ... vocated smokeless burning ... instead of the use of nat... that has been agitated.

**Attitude on Coal.**

"An attempt was made ... Dickmann, discussing the ... tisement, "to point out th... results that would follow ... tion of any smoke elimina... gram in our city or any ... that would mean a disco... of the use of soft coal for ... fuel. This statement is ... unfounded. It is not the ... tration's desire to injure ... ness.

"However, one of the ... drawbacks to our commun... is the smoke pall that ... hangs over our city due ... burning of cheap fuel from ... nois fields. This presents ... only a health problem bu... civic one. The coal interes... realize that something ... done to convert this type ... into a smokeless fuel.

"The purpose of the ad... is to rid St. Louis of ... nuisance. Whether this ... done by building central ... plants, putting in our ... pal gas plant, a reductio... present gas rates for fuel ... tion; or bringing natural ... into St. Louis, or any other ... has not been definitely de... We have no set plan, and ... any recommendation from ... interests or from the Coal ... that will assist us in wo... this problem so that we ... a smokeless fuel."

**Refers to PWA Fund.**

Saying it was the admin... intention "to use every ... solve this great menace to ... munity," Mayor Dickmann ... attention to the city's ... last Monday that the PW... $35,000,000 for smoke ... here out of its prospe... funds. He would free ... 000,000 for a municipal ... distribution of gas and ... for central heating plants.

The smoke problem ... solved "at once," the Ma... "if St. Louis hopes to ... $30,000,000 requested from ... ernment for a river front ... to Thomas Jefferson ... opment of the We...

COUNTY WELFARE BOA... IS PROPOSED

**Would Co-ordinate the Public and Private Agencies.**

A bill which would cr... fare Board in St. Louis ... co-ordinate the efforts ... and private relief ag... been introduced in the ... ture by Representati... Russell and Hartwell ... the indorsement of ... organizations.

The measure drawn ... mittee of the County L... nicipalities, would estab... of seven members, on... would be the County ... dent of Schools. Mem... serve without compens...

The board would be ... as the local agent of the ... Bureau of the State ... Charities, and would ... State pensions for the ... would be authorized ... State and Federal fund... and to accept gifts or...

**Dutch Troops Leave Saar.**

By the Associated Press.

SAARBRUCKEN, the ... Territory, Feb. 16.—A ... Dutch soldiers, the last ... of foreign troops ... Saar since the plebi... basin this morning.

# CITIZENS' GROUP NAMED TO SOLVE SMOKE PROBLEM

Mayor Selects Committee Headed by Erastus Wells to Handle It in a "Business Way."

HAS "NO DESIRE TO HURT ANY INDUSTRY"

He Says Coal Interests Must Realize Something Has to Be Done to Make Fuel Smokeless.

Appointment of a citizens' committee to make a new endeavor to solve the smoke problem was announced yesterday by Mayor Dickmann.

It was headed by Erastus Wells, vice-president of the St. Louis Union Trust Co., with the following other members: Dr. George T. Moore, director of Shaw's Garden; A. L. Shapleigh, president of Shapleigh Hardware Co.; Harry B. Wallace, president of Cupples Co.; Dr. Malvern B. Clopton, president of the Washington University Corporation; the Rev. Alphonse M. Schwitalla, dean of St. Louis University Medical School, and Albert T. Perkins.

The Mayor told reporters he had asked the committee "to handle this smoke problem in a business way, gaining advice from any source it may desire." He said suggestions from citizens would be welcomed.

In a statement, the Mayor referred to an advertisement by the Coal Exchange of St. Louis in Wednesday's newspapers, which advocated smokeless burning of fuel instead of the use of natural gas that has been agitated.

**Attitude on Coal.**

"An attempt was made," said Mayor Dickmann, discussing the advertisement, "to point out the drastic results that would follow the adoption of any smoke elimination program in our city or any program that would mean a discontinuance of the use of soft coal for domestic fuel. This statement is absolutely unfounded. It is not the administration's desire to injure any business.

"Smoke is one of the greatest evils which to our community today should make pall that constantly hovers over our city due to the burning of cheap fuel from the Illinois fields. This presents to us not only a health problem but also a economic one. The coal interests must realize that something has to be done to convert this type of coal into a smokeless fuel.

"The purpose of the administration is to rid St. Louis of the smoke nuisance. Whether this is to be done by building central heating plants, putting in our own municipal gas plant, a reduction in the present gas rates for fuel consumption or bringing natural gas lines into St. Louis, or any other method, has not been definitely determined. We have no set plan, and welcome any recommendation from the coal interests or from the Coal Exchange that will assist us in working out the problem so that we may have smokeless fuel."

**Refers to PWA Proposal.**

Saying it was the administration's intention "to use every effort to solve this great menace to our community," Mayor Dickmann called attention to the city's suggestion Monday that the PWA provide $35,000,000 for smoke abatement here out of its prospective new funds. He would like to get $20,000,000 for a municipal system for distribution of gas and $15,000,000 for central heating plants.

"The smoke problem must be solved 'at once,' the Mayor added. St. Louis hoped to obtain the $35,000,000 requested from the Government for a river-front memorial to Thomas Jefferson and the development of the West.

# COUNTY WELFARE BOARD IS PROPOSED IN BILL

**Would Co-ordinate the Efforts of Public and Private Relief Agencies.**

A bill which would create a Welfare Board in St. Louis County to co-ordinate the efforts of public and private relief agencies has been introduced in the State Legislature by Representatives D. B. Russell and Hartwell Crain, with the indorsement of local welfare organizations.

The measure, drawn by a committee of the County League of Municipalities, would establish a board of seven members, one of whom would be the County Superintendent of Schools. Members would serve without compensation.

The board would be designated the local agent of the Children's Bureau of the State Board of Charities and would administer State pensions for the blind. It would be authorized to receive State and Federal funds for relief, and to accept private contributions.

**Dutch Troops Leave Saar.**

By the Associated Press.

SAARBRUECKEN, Saar Basin territory, Feb. 16.—A group of Dutch soldiers, the first contingent of foreign troops to evacuate the Saar since the plebiscite, left the basin this morning.

## Meryon's Print "Le Petit Pont"



*EXHIBIT among subjects for lectures at the Art Museum this week.*

# British Scheme To Sell Surplus At Cut Prices

Continued From Page One.

hand a surplus of food, and on the other great potentialities for increased consumption, we must welcome all attempts of these farmers' organizations to solve their problems by selling more of their produce rather than be decreasing production.

**New Ideas for New Conditions.**

"These are new ideas. Traders will have to decide where they stand—whether they are going to fight to keep the old world as it was or collaborate in an attempt to adjust ideas and action to the new conditions of our time. The change is coming—indeed, it has largely come. There are two ways in which it can be met. The first is the method of this Government; that is, to state the problem to those engaged in the trade or industry concerned and to seek their help in its solution. The second is the way of complete state control—for the Government to take over the job itself and to install a central bureaucracy. That would mean trampling on all private interests and initiative and would take no account of anything but bureaucratic efficiency. That may suit Russia and Germany very well, but it will not suit England.

"The real truth of the matter is that we are all facing entirely new problems. Thus, who, 20 years or so ago, would have believed that we would ever be brought face to face with ruin through being able to produce more of this world's goods than we knew how to distribute? What would we have said had we been told that agricultural policy must concern itself with nutrition and that agricultural ministers would soon be discussing how far surplus food could be diverted, in some organized fashion, to meet unsatisfied demands?"

# WILLIAM GREEN SCHEDULED TO SPEAK TOMORROW NIGHT

**President of A. F. of L., On Tour of Automobile Centers, to Be at St. Louis Theater.**

William Green, president of the American Federation of Labor, is scheduled to address an open meeting at the St. Louis Theater tomorrow night.

Green, who is on a tour of automobile centers, will speak on the problems of workers in the automotive industry. It is expected he will make reference to the efforts of union employes of General Motors to obtain a collective bargaining agreement.

Members of other crafts affiliated with the A. F. of L. have been invited to the meeting, which will open at 8 o'clock. Following his address, Green wil depart for Milwaukee.

# MENTAL HEALTH CONFERENCE

**Committee Chairmen Announced by Dr. Paul Zentay.**

Chairmen of committees in charge of details of the Mental Health conference to be held here March 26-28 were announced last night by Dr. Paul Zentay, president of the Missouri Society for Mental Health, as follows: hospitality, Mrs. George C. Smith; education, Mrs. B. T. Clifford; ushers, Mrs. Paul J. Zentay; sponsors, Mrs. Thomas L. Anderson; registration, Mrs. Ralph W. Thayer; organization, Mrs. George A. Hope; special arrangements, Mrs. Howard A. Rusk.

The conference, at St. Louis Medical Society Building, 3839 Lindell boulevard, will be in three sessions, to be held on Tuesday afternoon and Wednesday and Thursday evenings.

**Dean Rutledge to Speak.**

Prof. W. B. Rutledge, dean of the Washington University School of Law, will speak on "The Step-Child of the Law" at a luncheon meeting of the Sandwich Forum Thursday at Downtown Y. M. C. A., 1528 Locust street.

# FIVE LECTURES THIS WEEK AT CITY ART MUSEUM

**"Charles Meryon, Etcher," and "The Age of Mahogany" Among Them.**

A series of five lectures will be given this week at the City Art Museum.

Mary Powell will discuss "The Age of Mahogany" at 11 a. m. Tuesday and again at 10 a. m. Friday. She will lecture at 2:30 p. m. Wednesday on "Charles Meryon, Etcher," illustrations including a print of Meryon's "Le Petit Pont."

"Japanese Prints" will be the subject of a talk by Jessie B. Chamberlain at 2:30 p. m. Thursday. Her subject at 3:30 p. m. Saturday will be, "Learning to See Sculpture." A children's program, directed by Jacquelin Ambler, has been arranged for Saturday with a drawing period at 1:30 p. m., games at 2 o'clock and a story hour and drawing demonstration at 2:30 o'clock.

# CABINET AGAIN TO GIVE DINNER FOR ROOSEVELT

**As Last Year, General Function Will Take Place of Separate Affair by Each Member.**

By the Associated Press.

WASHINGTON, Feb. 16.—The anniversary of President Roosevelt's second year in office will be marked by a cabinet dinner for him at which the past will be reviewed. Last year the cabinet made the first anniversary of the Roosevelt inauguration an occasion for rejoicing and reminiscence.

As a social occasion, this dinner to the President given by the cabinet is important as the only one of its kind. For years and years, past Presidents went dining out with each of the cabinet in turn. For years and years, only the other members of the cabinet were invited as guests. This got to be more monotonous than gay, so cabinet members started varying the company by inviting leaders from their home states, and industrial heads.

No lover of formal clothes, President Roosevelt looked over the stiff social programs he had to do at home—five state dinners, five formal receptions each season—and ruled out dining out with one exception. That was the Vice-President's dinner.

# RADIO STATIONS IN MISSOURI ON ST. LOUIS-TULSA AIRWAY

**Apparatus to Be Set Up at Neosho, Springfield and Spring Bluff.**

Three Federal Government radio stations are to be installed in Missouri on the new St. Louis-Tulsa airway, which will be ready for night flying soon.

At Neosho there will be a low-powered station transmitting directive signals and provided with radio telephone apparatus for voice communication with aircraft. Springfield will have a combined radio-telephone broadcast and radio range station. At Spring Bluff, in Franklin County, the Bureau of Air Commerce plans to install a medium-powered radio station for directive signals and for radio-telephone communication with planes in flight.

Rotating beacons are now in operation between St. Louis and Springfield at Marshfield, Brush Creek, Abo, Arlington, Rolla, Royal, Oak Hill, Spring Bluff, Union, Labadie and Chesterfield. Beacons at Waynesville, Lebanon and Conway have not been turned on. Lighted intermediate landing fields will be established at Lebanon, Rolla and Spring Bluff.

**Bird Life in Slide Pictures.**

Slide pictures of bird life will be shown by Harry C. Oberholser of the United States Biological Survey Department, at 7:30 p. m., Thursday, Feb. 28, at Soldan High School, Union boulevard and Enright avenue. The meeting, sponsored by the Izaak Walton League, the Bird Club and the Webster Groves Nature Study Society, will be open to the public.

# PIONEER'S JOURNAL TELLS OF REAL SNOW

Drifts 30 Feet Deep in Chariton County in 1830, Major Ashby Wrote.

Encounters with Indians, winters when "we really had winters," and incidents of his five marital ventures are vividly described in the journal of Maj. Daniel Ashby of Missouri, recently lent to the Missouri Historical Society, Jefferson Memorial.

Written in long hand, in clear-easy-flowing sentences, the 195-page journal covers the period of 1794-1869. The first entry was made in 1816.

Describing the winter of 1830 in Chariton County, Missouri, Ashby told of snowdrifts that were 30 and 40 feet deep. Dales, 30 feet deep, had the appearance of level plains. In steep hollows some of this snow lasted until June. When the snow melted, the bottoms of the valleys were strewn with the skeletons of dead animals and fowls, including 28 hogs and 500 turkeys.

**Three "Living Skeletons."**

Of the animals, only three "living skeletons" survived, and they were so lean they "had no width at all and were as crooked as a bow."

A month after the snowfall, he fell into a snowdrift while chasing a wolf and both he and his horse were submerged for several minutes. When he again reached the surface, he saw the wolf "swimming through a drift, 200 yards wide, with only its head visible."

"En route to Jefferson City, the snow would part on each side of my mule's jaws," he wrote. "The mule could just keep his nose out of the snow when his head was raised as high as possible. Often the rider had to stand up in the stirrups to keep the snow out of his face."

To verify his account, Ashby listed several witnesses who would testify to the harsh winter. Included in the list was L. W. Boggs, Governor of Missouri at the time.

**Fight With Indians.**

Numerous encounters with Indians in Kentucky and Missouri are depicted in a vigorous, exciting style, resembling that of James Fenimore Cooper.

During a migration from Virginia to Kentucky in 1794, he wrote, Indians killed his cousin, cut his heart out, and attempted to force the father to eat it. Unsucessful, they stole his wife and other son.

He told how his uncle and Daniel Boone trailed the tribe but were unable to release the captives. Finally his uncle prevailed on the Governor of Kentucky to draw up a subscription to purchase their release, through a French trader.

will be Mrs. Walter S. Barrett, Mrs.

Indian raids, ax murders and brutal scalpings are minutely portrayed. Ashby explained the methods of attack, picturing painted redskins, "eyes green like a wounded panther, riding with large, bright, glittering knives in their upraised hands, screaming the hideous war-whoop which is enough to chill the blood of almost any man."

In giving the characteristics of the Indians, he wrote that they consider stealing an act of bravery. All Indians, he added, were gamblers. On foot races, shooting, or any other contest, they invariably bet something, usually a pipe or a blanket. Squaws were permitted to smile while attending celebrations, but never were allowed to laugh.

White men frequently acted as "stool pigeons" for Indians. Standing on the banks of a river, they induced emigrants to land to take them on board, representing themselves as in great distress. As soon as the boats landed, they were surrounded by Indians.

**His Love Affairs.**

As to the "science of courtship," Ashby wrote there was a certain set of large, well-chosen words that must be learned to qualify a man for courting. Unless a man was qualified, he would be entirely out of order and spurned. Later he discovered that sober conversation had become less popular than silly, foolhardy conduct. He was married five times, the last time when he was 77 and his bride 53.

Interspersed throughout the journal are numerous slang expressions common today, such as "set his cap for her" and "the old man went on a spree."

Born in Virginia in 1791, Ashby came to Missouri in 1810. He got his military title in the War of 1812. He was a member of the House of Representatives in Missouri for several terms and was a member of the State Senate for six years, sevring as President pro tem in 1839. He left the Senate to become receiver of public moneys in the United States Land Office at Lexington, Mo. He died in 1879.

# LUTHERAN WOMEN AGAINST CHILD LABOR AMENDMENT

**Resolution Says It "Ignores God-Given Rights and Responsibilities of Parents."**

A resolution calling on the Legislature not to ratify the child labor amendment to the Federal Constitution was adopted by the Lutheran Women's League, meeting Friday at St. Stephen's Church, Pendleton avenue and Olive street.

"As strongly," said the resolution, "as we are favoring every legitimate protection given to children against exploitation in mills, sweatshops and the like, just as strongly we are opposed to this sweeping amendment, having a distinct flavor of Soviet communism, sponsoring state paternalism, ignoring the God-given rights and responsibilities of parents and militating against the sanctity of the home and the welfare of our youth."

# Dr. Karl Barth Continues Fight Against Hitler

Continued From Page One.

Queen of Scots, so has Barth challenged Hitler, and at an almost equal risk. His personal influence through the great throngs who came to his class room from all parts of Germany and from lands afar has been in part due to his dynamic style, and the magnetic quality of his intellect. From first to last, his major emphasis has been upon the absoluteness of the Divine in history and in man's individual life.

"It is no accident that the opposition to Hitler totalarianism has formed around the vibrant, dramatic personality of this Swiss pastor and teacher. To say this is not to imply that there is complete agreement on the part of all the protesting pastors with Barthianism as a theology. Like average Christians in America, many of them will find certain of his teachings almost unintelligible; and like others who do understand in part at least what he is saying, they will raise many questions.

"But at some points they are in complete agreement with Barth, namely, that God is greater than any man, even a Nazi dictator; that the philosophy of racialism, state absolutism and militarism has no place in the church; that the taking over of Nazi political ideas into the administration of the Christian Church is indefensible from the Christian point of view.

"No one will suppose that Barth's spiritual leadership of the German Confessional Church—the opposition—will end now that Barth has been forced out of his professorship at Bonn, to which he was invited after his brilliant work at Goettingen and Muenster. Though he may be an exile from Germany, he will not be a refugee. In his native land of Switzerland, to which he would be most apt to go, he will have a freedom that has been denied him in Germany, and his influence will be greatly enhanced through the professional martyrdom that he has undergone."

**Postwar Socialist.**

Prof. Barth is 48 years old. In the postwar period, before the ascendency of Hitler, he became known as a Socialist and an advocate of the working classes. He declared that the saying of Karl Marx, "Religion is the opiate of the people," was a false construction of the real significance of religion, but that the churches had been to blame for giving it the appearance of truth in the eyes of many workers. The churches, he held, had shown vacillation and weakness in the face of the workers' just demands for their proper share in the fruits of their toil.

"The atheism of Social Democracy," he said, "is, for the church, the handwriting on the wall. On nationalism, militarism, and other burning problems, the church has been two steps behind the world, and has not had the voice of a prophet or watchman ringing in its ears amid the chaos of other voices."

In the German Youth Movement, which raised for the churches the problem of retaining or regaining the youth, Dr. Barth's insistence was on "obedience to God." This was his stern-sounding reply to the excesses of the Youth Movement, which at times and in places ran into romanticism and free-love.

"However we may be justified in wagging our heads over youth's fantastic drive for freedom," Dr. Barth said, "our final attitude cannot be surprise and opposition. Whoever desires to be an educator must stand in principle upon the side of our young people."

Differing interpretations of Barth's theology have been given by different translators of his works, and authors of American and English books about him. The point on which they agree is that he teaches the doctrine of the divine transcendence, or existence above and apart from the universe, as distinguished from the view, more popular with modernist theology, of the divine immanence or essential presence in all the universe.

**His Concept of God.**

"God," he has written, "is ever transcendent to man, new, remote, foreign, surpassing, never in man's sphere, never man's possession; whose says God, says miracle.

"We all know the curiosity that comes over us when from a window we see the people suddenly stop and look up, toward something which is hidden from us by the roof. Our curiosity is superfluous, for what they see is doubtless an airplane. But as to the sudden stopping, looking up, and tense attention characteristic of the people of the Bible, our wonder will not be so lightly dismissed. To me personally it came first with Paul; this man evidently sees and hears something which is above everything, which is absolutely beyond the range of my observation and the measure of my thought."

Two American books on the Barthian teachings are "Karl Barth," by Wilhelm Pauck of the faculty of Chicago Theological Seminary, and "The Teaching of Karl Barth," by R. Birch Hoyle. The latest of Prof. Barth's own books, "The Resurrection of the Dead," in an English translation, was published recently by Fleming H. Revell & Co. of New York.

**First Services in New Church.**

First services in the newly completed Gothic stone church of Mary Queen of Peace Parish, Berry road and Beverly avenue, Glendale, will be held today. The new building is on the site of the old church destroyed by fire in October, 1933. According to the Rev. M. D. Collins, pastor, the church will be formally dedicated shortly after Easter by Archbishop Glennon.

# TREASURE HUNTERS SAIL FOR COCOS ISLAND

With Modern Equipment, They Expect to Find Fabulous Pirate Riches.

By the Associated Press.

LOWESTOFT, England, Feb. 16.—Bound for the palm-fringed Cocos Island on a new quest for the fabulous treasure reputedly buried there by pirates of old, an expedition headed by Commander F. W. Worsley has left here.

The expedition has "sole rights" reinforced by an armed guard. The trans-Atlantic voyage to the tiny island in the Pacific is being made in a 100-ton motor yacht, the Veracity, which is expected to reach Costa Rica the last of this month or the first week in March.

The operations were originally started by an expedition last autumn, but the plans were abandoned when the Costa Rica Government intervened, claiming ownership of Cocos.

"But now we have secured sole rights to the island," said Capt. S. MacFarlane Arthur, skipper of the craft, just before sailing, "and Costa Rica is providing us with an armed guard. A village already has been built to accommodate the expedition. As for treasure, we have not the slightest doubt that it is there. The documentary evidence is amazing. There are five different deposits of treasure on the island.

"A portion was recovered some years ago, but this is the first serious attempt to unearth the whole buried hoard. We are equipped with the most modern electrical instruments which indicate that gold lies underfoot. Only when they find something to dig up will the pick and shovel work begin.

"The island itself is 14 square miles of thick jungle. The treasures, we believe, are hidden in two square miles of the northeast and northwest end, the only accessible spots on the island. The rest of the coastline is like the chalk cliffs of Dover, 200 to 300 feet high.

"Most of the treasure buried here was seized by pirates from Spanish galleons."

In granting the expedition full rights, Capt. Arthur said, the Costa Rica Government has demanded a one-third share in any treasure discovered. Some estimates placed the pirate hoard at $125,000,000.

A geologist, two mining engineers and two electrical experts are accompanying the expedition.

# SERIES OF DISCUSSIONS ON SOCIAL PROBLEMS

**Prof. Bruno Will Be First Speaker At Union Avenue Christian Church.**

Six weekly discussions on social problems by various leaders in relief and welfare work will be given before the young people's department, Union Avenue Christian Church. The first of the discussions will be given at 6:30 o'clock tonight by Prof. Frank J. Bruno, head of the department of sociology, Washington University, whose talk will be in the nature of an introduction of the series. Prof. Bruno will be followed at the same time on successive Sundays by the following speakers:

Feb. 24—G. Myron Gwinner, director of the Bureau for Homeless Men, whose talk on "The Homeless Man in St. Louis" will be illustrated by moving pictures.

March 3—Miss Meta Gruner of the St. Louis Children's Aid Society, whose topic will be "In Place of Parents."

March 10—John H. E. Danner, volunteer worker of the South Side Y. M. C. A., on "The Street Corner Gang."

March 17—Claflin Allen Jr., member of the board of the Occupational Therapy Workshop, "Nature's Best Physician."

March 24—E. G. Steger, director of United Relief, who will discuss the problems associated with the administration of relief in St. Louis.

March 31—Milton Weiffenbach, Federal probation officer, on "Behind the Bars or Probation?"

The series of talks has been arranged in co-operation with the Speakers' Bureau of the Community Council.

# CHRISTIAN YOUTH CONFERENCE TO OPEN MARCH 1 IN ST. LOUIS

**Three Days of Meetings at Union Avenue Christian and Pilgrim Congregational.**

The second annual St. Louis Christian Youth Conference will be held March 1 to 3, inclusive, at the Union Avenue Christian and Pilgrim Congregational Churches. The program for the conference, which will be one of 16 being held at various cities at the same time, will be "Christian Youth Building a New World."

Co-opearting with the St. Louis organization will be the St. Louis Ministerial Alliance, the Metropolitan Church Federation and the Missouri Sunday School Council of Religious Education. There will be nine discussion groups, each to have three sessions. Topics will include personal religious living, world citizenship, economic justice and the liquor problem.

Kenneth Oetzel is chairman of the St. Louis Christian Youth Conference. The organization has its headquarters at 508 North Kingshighway.

**Golden Wedding Celebration.**

The golden wedding anniversary of Mr. and Mrs. Jacob J. Oetter, 3238 Knapp street, will be celebrated with a dinner and dance at Norwood Hills Country Club, Normandy, tonight. Mr. Oetter, who is 77 years old, and his wife, 70, were married in St. Louis Feb. 17, 1885. They have six children and five grandchildren.

# Decentralizing Of Shoe Industry In Massachusetts

Continued From Page One.

merce to be applied on the factory building fund."

**Figures on Wages.**

Miss Manning summarized a statistical study of seven typical payrolls of shoe manufacturers in the Middle West. It showed, she said, that minimum wage scales became actual earnings of the majority of the workers. Of 1988 employes, 634 earned less than the minimum, and 499 earned the minimum. Together they constitute over half the number on the seven payrolls—that is to say that more than half were earning no more than $12, $13, $14 or $15 a week, the exact amount depending on whether the employe was a man or a woman, or whether the factory was situated in a city or a small town.

Hutchings gave the results of a survey of the effects of plant migration in Wisconsin. Workers who follow the factory to its new location suffered as well as those who were left behind, he said. He mentioned figures showing wage reductions rangiing in some cases as high as 40 and 50 per cent after location of a plant in a small town. The shoe code, Hutchings added, legalized and approved such migrations by setting a single minimum wage level for skilled and unskilled workers. He concluded his testimony with the following significant statement:

"Finally through the various methods which have been used by migratory plants to improve their competitive position, there is a grave danger that these migrations will lead to further migrations and that the shoe industry in this manner is rapidly being transferred into a sweatshop industry and the purposes of the NIRA are are thus being nullified and defeated."

**Manufacturers' View.**

Of the two thick volumes comprising the transcript of the hearing only a relatively small portion is taken up with the testimony of manufacturers. Frederick A. Miller, president of the National Boot and Shoe Manufacturers' Association and chairman of the Planning and Fair Practice Committee of the industry, pointed to the fact that President Roosevelt had advocated "decentralization" of industry in defense of the migration of the shoe factories.

"The soundness and practicability of his belief from a business point of view," Miller said, "at least as far as the shoe manufacturing industry is concerned, has been proved by the fact that this industry has been undergoing a perfectly natural process of decentralization of production for the past 30 years. That this has been sound is evidenced by the fact that it has continued for these many years, and the industry is now operating under a high degree of decentralization."

Miller also defended the difference in code wage levels based on population differences, and the sex differential which permits employers to pay women a lower rate than men. He defended, too, the "tolerance period" in the code which permits employes to work more than code hours, on the grounds that it protected manufacturers in meeting production peaks caused by sudden and unexpected style changes. He contended that shoe workers had benefited under the code, presenting tables which he said showed that "the upward trend of the percentage of employes whose earnings per hour fall in the higher brackets and the downward trend of percentage of employes whose earnings fall in the lower brackets is conclusive evidence that wages are not gravitating toward the minimum since the code has become effective."

# LEGION CONVENTION SPONSORS NAME HEAD

C. W. Gaylord Picked as President of Corporation; Mayor Appoints Committee.

Clifford W. Gaylord has been named president of the American Legion Corporation, which will sponsor the American Legion National convention in St. Louis Sept. 23 to 26. Gaylord, who is president of the Gaylord Carton Co., served as a Lieutenant-Colonel in the Seventy-seventh Division in France from 1917 to 1919.

Mayor Dickmann announced yesterday his appointments to the Mayor's Citizens' Committee, which will co-operate with the legion. Each member will serve on one of the committees of the convention.

Richard S. Hawes, first vice-president of the First National Bank, is chairman; Maj. Albert Bond Lambert, vice-chairman; Walter Hein, treasurer, and John Ring Jr., secretary.

Other members of the committee named by the Mayor are A. E. Gilster, Sam W. Greenland, Carl E. Roessler, Walter M. Smith, Hermann Spoehrer, J. S. Ryan, Victor P. Roach, Edward G. White and R. R. Tucker.

The chairmen of the various committees of the convention are Charles G. Gonter, traffic and sanitation; James E. Darst, halls and seating; E. H. McReynolds, publicity; J. Lionberger Davis and Maj. Lambert, distinguished guests; E. J. McMahon, parade; Dr. H. Unterberg, hospital; L. H. Renfrow, registration; H. D. McBride, Boy Scout; Fred A. Bottger, contests and awards; Herbert F. Lewis, entertainment; Louis G. Waldron, housing; John J. Phelan, service; Art Acker, department liaison; B. F. Mulholland, decoration; Martin L. Rust, information; Bryan Purteet, speakers.

Vic MacKenzie, national liaison officer of the American Legion, and Jules Field, executive secretary and business manager of the American Legion Convention Corporation, have opened offices in Hotel Statler and are making arrangements for housing of Legionnaires.

# AMHERST PRESIDENT COMING

**Stanley King to Make Third Annual Visit to City Wednesday.**

Stanley King, president of Amherst College, will be in St. Louis Wednesday for his third annual visit since becoming head of the college at Amherst, Mass. He will address pupils of Country Day School, John Burroughs School and Taylor School and later will be the guest of various committees of the Amherst Alumni Association of St. Louis.

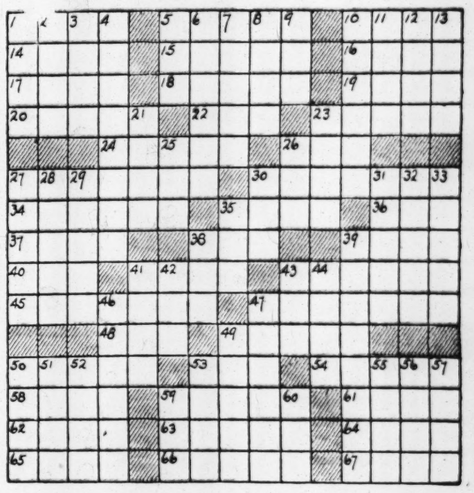
In the afternoon he will be entertained at tea at the home of Mr. and Mrs. Wills T. Engle, 699 Lee avenue, Webster Groves. Engle is president of the alumni association. King's principal address will be at the annual dinner of the association at the University Club. While in St. Louis he will be the guest of Louis J. Nicolaus.

**Anniversary of Mission.**

The thirtieth anniversary of the founding of the Riverside Mission, 306 Elm street, will be observed with special services at 8 p. m. Tuesday. The Rev. William H. Grotpeter, who has been with the Mission for 26 years, will officiate.

# TODAY'S CROSSWORD PUZZLE

*(The answer will be found in the Classified Advertising Section)*



**ACROSS.**

1 Mineral springs
5 Positive electric pole
10 Young salmon
14 Badly
15 Tropical resin
16 Medicinal plant
17 Election
18 Each without exception
19 Inlet of the sea
20 Fashion
22 Weary
23 Celestial body
24 Asiatic palm
26 Device for carrying bricks
27 Unite
30 Beat soundly
34 Anointed
35 Desire
36 South American river
37 Vex: colloq.
38 Help
39 Conceited person
40 Little child
41 Rhythmical swing
43 Calm
45 Reduce to bondage
47 Parted
48 Very cold
49 Muffles
50 Post
53 Held a session
54 Stiff
58 Body of water
59 Great personage
61 Dickens character
62 Seed covering
63 Burning
64 Ireland
65 Numerous
66 Measured by walking
67 Writing table

**DOWN**

1 Drinks slowly
2 Conspiracy
3 Friendly associate
4 Single vocal sound
5 Playing card
6 Beginner
7 Music drama
8 Absence of light
9 English cathedral city
10 Towerlike structure
11 Astringent salt
12 Part in a play
13 Having had something taken away
21 Great Lake
23 Young horse
25 Terminate
26 Domestic fowl
27 Bill of fare
28 Pungent vegetable
29 Liquefies from heat
30 Not good
31 More exposed
32 Think
33 Acted furiously
35 Humor
38 Malt beverage
39 Acted as chairman
41 Fine openwork fabric
42 Kind of vine
43 Clique
44 Always
46 Probable
47 Seam
49 Produced by occult supernatural agencies
50 Close forcibly
51 Ancient Irish capital
52 Related
53 Couch
55 Triangular insect
56 Flower
57 Unwholesomely moist
59 Chart
60 Guided

ST. LOUIS POST-DISPATCH

# DRAMA-MUSIC-MOVIES

PAGE 4-I

ST. LOUIS, SUNDAY MORNING, FEBRUARY 17, 1935.

## Studio Managers Kept Busy By Rainy Days

### How One Executive Sets the Wheels in Motion When Sunny California Has "Unusual" Weather.

By H. H. NIEMEYER.

HOLLYWOOD, Feb. 16.

PITY the poor studio manager on a rainy day. Now in theory, you know, it doesn't rain in Sunny Southern California—much. When it pours down, as it has pretty generally this winter, you, from the East, are told that it is most "unusual." But the movie studios and the studio managers know better and generally are prepared. But, if Saturday, any Saturday, is a bright, sunshiny day, they, the managers, seem to take it for granted that Monday will be OK for shooting and make their production plans accordingly. Then, Sunday, it starts to pour and everything and everybody is in a terrible fix.

Let's take one studio, Warners', for instance. Nine motion pictures are in production there, and were a week ago Monday when it was raining. All of them are important—to Warners'—and due to be completed within a specified time and budget under the watchful eye of William Koenig, the studio manager and his assistants.

Before Mr. Koenig and his staff, made up of unit managers, assistant directors and others charged with the business of keeping the wheels of production moving steadily, left their offices the preceding Saturday night, Monday's work was planned in minute detail—weather permitting.

But the weather doesn't permit. On Monday morning it is raining. Late Sunday night a storm comes in off the Pacific Ocean, confounding the weatherman and upsetting all the well-laid studio plans. Three companies which were to work in outside locations must be notified that they will work inside instead. That leads, first of all, to the telephone.

* * *

A WHOLE battery of secretaries, assistant directors and unit manager start calling. Every member of the cast and crew of the picture "The Goose and the Gander," for example, has to be told that the company will start work on a Warner Brothers stage at 9:00 o'clock the next morning and not at the Glendale railroad station as announced on Saturday. Kay Francis must be told, for one, and she is visiting at the home of friends. The friends live far away on the beach, beyond Malibu and the only telephone to the district is located in a small grocery store which closed before the storm started. The maid at the actress' home says she will tell Miss Francis when she returns. Perhaps she will but the studio manager takes no such chances. His representatives keep calling, at regular intervals, all night if necessary, until Miss Francis receives the message first hand.

George Brent, playing the leading role opposite Miss Francis in "The Goose and the Gander," has gone to Palm Springs over Sunday. He must be told. Probably he intends to drive directly to Glendale early Monday morning from Palm Springs. Minutes mean money even on Monday morning and telephone operators are kept busy until Mr. Brent is officially notified by Koenig's office of the change in plans.

On this same Monday morning the "Wanderlust" company is to make exterior scenes near a home in Los Angeles. Guy Kibbee, who may or may not be fishing over the week-end in the high Sierras, must be told, as must every other member of the cast and crew. Aline MacMahon, Tom Brown, Nan Gray, John Arledge and Betty Jean Hainey's mother, included.

The "Dinky" company, which includes Jackie Cooper and a van load of small boys and girls, all of whom are or should be asleep, was to work on a school grounds in Hollywood. Their parents have a way of being "out" on Sunday nights, but the patient production office calls and calls until morning, if need be, until every parent knows exactly where to bring the budding thespian the following morning.



*Herbert Marshall in "The Good Fairy," Ambassador.*

"Cover" sets for companies going on outside locations are always provided for just such emergencies. In fact the art directors, construction crews, set dressers and electricians are kept at least one jump ahead of production at all times. This means that for nine pictures in work there are always at least 18 available sets, with nine more nearing completion and from 18 to 27 others in various stages of work.

These and other troubles may occupy Koenig and his staff the whole of Sunday night, but when 9 o'clock Monday morning comes nine companies are at work in spite of the weather, in spite of illness or accidents, in spite of everything.



*Jean Parker and "Malibu" in "Sequoia," Loew's State.*

## Maurice Schwartz In Recital Thursday

Maurice Schwartz, who created a national institution in his Yiddish Art Theater in New York, and who is familiar to many in St. Louis by virtue of previous visits here, will appear in dramatic recital at the Municipal Auditorium Thursday evening, under the local management of Sol Goldman and for the benefit of the Zionist Organization of St. Louis.

Schwartz was last seen in St. Louis as the star of "Yoshe Kalb," which he wrote and produced and which attracted the admiration of many theater-goers not familiar with the Yiddish language. In his visit here next Thursday evening he will appear in many excerpts from his own and other famous plays, and will be assisted by Herta Richter, dramatic soprano from the Viennese Opera, who is making her first tour of America.

**Burton Holmes in New Series.**

Burton Holmes will return to St. Louis with a new series of pictured and informative travel talks beginning on Feb. 25. The series is scheduled for the Municipal Auditorium.

## Capra to Direct "Valley Forge" Next

Frank Capra, probably Hollywood's best known director, has been assigned to the production of "Valley Forge," Theater Guild play of the current New York season.

The play, dealing with Washington's difficulties with Congress, profiteers, pacifists and loyalists during his winter at Valley Forge, will be the first historical play Capra has ever directed. "Valley Forge" was written by Maxwell Anderson, author of "Both Your Houses," "Mary of Scotland" and several other successful stage offerings.

**Cast of "Three-Cornered Moon."**

The cast of the St. Louis University Playhouse Club's production of "Three-Cornered Moon," at the University auditorium, 3642 Lindell boulevard, on Thursday and Friday evenings, will include Kathleen Land, Elsie Hobelman, Suzanne Lemen, Katherine Jett McCawley, Garvey Bridgeman, John Printy, James Nusser, John Evans and Leo Reid.

## "Mary of Scotland" Set for April 18-20

"MARY OF SCOTLAND," the New York Theater Guild play with Helen Hayes, Philip Merivale and Pauline Frederick in the principal roles, has been definitely booked for four performances at the American Theater on April 18, 19 and 20. Miss Hayes takes the role of the French-Scottish Queen, Merivale that of the Earl of Bothwell and Miss Frederick that of Queen Elizabeth. The supporting cast of 30 includes Hugh Buckler, Charles Dalton, George Coulouris and Philip Leigh. Theresa Helburn directed the production and Robert Edmond Jones designed the sets. The American also expects Ina Claire in "Ode to Liberty" and Bert Lytell in "The First Legion" in the next two months, with the Abbey Theater repertory company, now booked for a week beginning April 29.

## Shawn Dance Recital Tomorrow Evening

Ted Shawn and his men dancers will be seen at the Opera House tomorrow evening in a recital under the direction of Guy Golterman. Members of the ensemble are Barton Mumaw, Frank Overlees, Wilbur McCormack, Dennis Landers, Fred Hearn, Foster Fitz-Simons, William Howell and Ned Coupland. Jess Meeker, who composed the music for many of the numbers, will be at the piano.

The program is in five groups: I, Primitive Rhythms. Ponca Indian Dance, Hopi Indian Eagle Dance, Singhalese Devil Dance, Dayak Spear Dance, Maori War Haka. II. Labor Symphony. Labor of the Fields, Forests and Sea, and Mechanized Labor. III. The Hound of Heaven, inspired by the mystic poem of Francis Thompson. IV. Play Motifs, Folk Themes. Pleasantly Satiric Comment, Gnossienne, Choric Dance from Antique Greek Comedy, Spanish Flamenco Dance, Three American Folk Themes. V. Music Dances.



*Janet Gaynor in "One More Spring," Fox Theater.*

## The Week's New Films

*By Colvin McPherson*

FROM Ferenc Molnar, the Hungarian playwright, who has delighted the dramatic world with "Liliom," "The Guardsman," "The Devil," "The Play's the Thing" and a half dozen other plays just as famous, comes "The Good Fairy," which was once a vehicle for Helen Hayes and which now, at the Ambassador, is turned over to Margaret Sullavan. Screen adaptation has been necessary but in the hands of Preston Sturges has been done skillfully. The result is that a rather far-fetched proposition (Molnar always starts out that way) is so cleverly geared to reality that an audience gets a wallop out of it. And that, briefly, is the only reason for letting a playwright live, except in solitary confinement. In "The Good Fairy," Miss Sullavan is a little orphan just graduated from an asylum to the position of usher at a big movie theater. She meets Frank Morgan, millionaire ripe for romance, and to put brakes on the affair, says she has a husband. Frank would befriend the husband so Margaret does an eeny-meeny-miney-mo with the telephone book and lights on Herbert Marshall. Molnar as usual keeps two or three jumps ahead of the plot and comes home with the quarry. Assuming then, a bright play, an active one, we have only to look for capable performances. Margaret Sullavan's is blue ribbon all the way through; Herbert Marshall as the thunderstruck young attorney on whom wealth descends is a brilliantly-illumined personality, and Frank Morgan tops the whole thing. He is at least twice as good as he was in "The Affairs of Cellini," for which Hollywood right now is considering his talents in a prize contest. The only thing wrong with "The Good Fairy" is a faint whiff of impossibility and that is ventilated out by the shrieking fun. The Ambassador backs it up with a stage show, the better features of which are Bob Ripa, a juggler extraordinary, and D'Arteaga's mimicry of the better-known jazz orchestras.

* * *

**Sequoia.**

"SEQUOIA," at Loew's, is astonishing. For Hollywood has made a fascinating picture without the use of a single divorcee, diamond thief, college boy, crooner or newspaper reporter. "Sequoia" is the story of a mountain-lion and a deer, a story of the big woods, and not since my first movie ("Mad Maid of the Forest," some 20 years ago) have I seen such woods. The American traveler will, of course, recognize the country as that of the high Sierras and the American movie-goer will assume, naturally, that the filming went on somewhere in California. The deer's name is Malibu and the puma's, Gato. The shutter opens on spring, when there is young life about. Malibu then is a tiny fawn, Gato a kitten. Tragedy leaves each an orphan and Jean Parker, daughter of a nice man writing the great American novel, finds and brings them together. It is Jean's theory that if the fawn and kitten can have enough to eat they may grow up as good buddies as two Elks. She is just about to prove her case when Gato gets to eating pig a la pen in the neighborhood. Both pets have to be put out on the range. The camera then follows Malibu's love life at a safe distance and the what-a-small-world so that Malibu and Gato meet here and there. In order not to go too daffy over the thing, I smirked and said, "This isn't true. This is just a movie. They faked a lot of this." But Hollywood swears that the thing is honest and that it took them two years. So, after a second view of the show to check up, I am willing to extend congratulations. "The Night Is Young," the second feature, is another shabby trick played on Evelyn Laye, who in England or America, seems to have the simon-pure worst luck in pictures.

* * *

**Rumba.**

FRED ASTAIRE and Ginger Rogers and the "Carioca" spoiled a lot of good film patrons. For many a movie, such as "Rumba," which is now stopping (or nearly so) at the Shubert, looks considerably slow as compared to Brazilian hot-cha. And hot-cha, I am bound to say, is more desirable than snake's hips at 20 paces—such as is the "Rumba," of the story of the George Raft Carole Lombard picture. The story may be bowed out, as it is an accordion-like romance finally ending in suspended animation. These insufficiencies do not obscure the fact that "Rumba" has a distinguished setting, that some of its dance numbers (particularly the final Lombard-Raft duet) are quite lovely, and that Miss Lombard, Lynne Overman and Margo give fine professional performances. "Rumba" is safely above average. "Red Hot Tires," the second picture, is overlong in warming up and contains nothing of note, unless it be some exciting auto races.



*George Raft and Carole Lombard in "Rumba," Shubert.*

* * *

**One More Spring.**

A DEPRESSION fable about two men and a girl, who take up residence in a tool-shed in Central Park and by various dodges manage to get through the winter, is offered in "One More Spring" at the Fox. Janet Gaynor, Warner Baxter and Walter King are the principals, and it is King (formerly under some other name), who affords most of the whimsical charm which the picture seeks to convey. Stepin Fechit appears for a moment to liven up things. "The Ghost Walks," rounding out the program, has all the built-in horrors, including an escaped madman. An ample portion of comedy makes it pretty good bargain-picture fare.

* * *

**Wings in the Dark.**

BLIND-FLYING comes to the attention of the film producers in "Wings in the Dark," at the Orpheum. Starting with a young inventor (Cary Grant) who is about to perfect his devices for taking up a "jalloppy" even if it's not always fair weather, the writers give him one look at Myrna Loy, blind him and then sit down to figure out the next six reels. Money is needed so Myrna, a sky-writer, goes risking her neck at country fairs. A great deal more money is needed so cast after the engagement at the Myrna takes a job flying from Mos- American Theater here recently, cow to New York. She arrives in has gone to Hollywood to appear the fog and the only way for her with Fred Astaire and Ginger Rogto get downstairs is to be led by ers in "Top Hat," a new musical Cary, who has his flying dark-room for which Irving Berlin is writing ready for any developments. A tiny crack-up in landing and Cary can see again. Conceding a melodramatic plot, it is meet and proper to call attention to nice photography, especially of planes up above the lemon-pie top of the fog. "The Woman In Red," with Barbara Stanwyck and Gene Raymond, is about society people who ride horses. Miss Stanwyck is adequate. Genevieve Tobin, who is the dose of poison in particular, has an interesting role.

* * *

**A Notorious Gentleman.**

HELEN VINSON is a grand performer, a lovely woman and, in my unblushing attempts at prophecy, will some day be a leading light on the screen if merit has anything to do with it. In "A Notorious Gentleman," at the Missouri, it will probably be advisable to pass up the narrative, which is about a lawyer in a Southern city killing his neighbor and so perfectly that he almost gets away with it, to watch those moments when Miss Vinson is in front of the camera. Charles Bickford is the killer. The action suggests that such antics as his are quite a private affair in the South, without attracting more than passing attention. In fact, a sequel may well have all the principals at tea. "Women Must Dress" is a synthetic something about a separation and a reunion.

**Helen Broderick in "Top Hat."**

Helen Broderick, star of "As Thousands Cheer," who left the

## Amusement Calendar

**LITTLE THEATER**—"Richard II," with Frank Parker in the title role, Monday to Wednesday nights.

***Motion Pictures***

**AMBASSADOR**—Margaret Sullavan, Frank Morgan and Herbert Marshall in "The Good Fairy"; also stage show.

**FOX**—Janet Gaynor and Warner Baxter in "One More Spring"; John Miljan and June Collyer in "The Ghost Walks."

**LOEW'S**—"Sequoia," with Jean Parker and Russell Hardie; Ramon Novarro and Evelyn Laye in "The Night Is Young."

**MISSOURI**—"A Notorious Gentleman," starring Charles Bickford and Helen Vinson; Minna Gombell and Gavin Gordon in "Women Must Dress."

**ORPHEUM** — "Wings in the Dark," with Myrna Loy and Cary Grant; Barbara Stanwyck and Gene Raymond in "The Woman in Red."

**SHUBERT**—"Rumba," starring Carole Lombard and George Raft; "Red Hot Tires," with Mary Astor and Lyle Talbot.

## Municipal Opera Picks Staff For New Season

### Raymond Sovey, New Scenic Designer, To Visit Theater This Week — Zeke Colvan To Return As Stage Director.

MORE than three months ahead of the opening of Municipal Opera on Monday, June 3, the Municipal Theater Association is working out its plans for the new 12-week season.

Announcement of the appointment of Raymond Sovey, scenic designer for the New York Theater Guild, as the opera's new art director was followed yesterday by word from New York that Lawrence Schwab, new producing director, had already reached an agreement with Zeke Colvan to return to Forest Park for this third season as stage director.

Sovey will come to St. Louis this week to go over the equipment of the outdoor stage and to recommend changes necessary for carrying out his ideas, which will seek to make all operettas unique in their St. Louis presentation. Sovey has to his credit the decor of such outstanding successes as "Little Accident," "Strictly Dishonorable," "Strike Up the Band," "Green Grow the Lilacs," "Wonder Bar," "Wings Over Europe," "Saint Joan," "Petrified Forest," "Counsellor-at-Law," "Hey Nonny, Nonny," "Ragged Army," "Bright Star" and "Fly Away Home" among many others. His most important productions have been the Theater Guild, but in the field of musical production he has sounded a highly individual note.

Colvan, whose reputation was made with the late Florence Ziegfeld, is well-known for his contributions to the opera here.

* * *

OSCAR BRADLEY, the opera's musical director for several seasons past, will, of course, not be available this year, since he has joined the staff of the Fox studio in Hollywood and will write the score for several big productions of the coming season.

Selections of the season's operettas has progressed to the point that some announcement is expected immediately. Schwab also has been interviewing several hundred players in New York, without having made any definite commitments as yet.

An increased interest in this year's opera is reported already, with advance season reservation at a figure well beyond the average for this time of year.

Meanwhile, J. J. Shubert, who learned to like the idea of outdoor productions during his direction of the opera here, has been planning to carry out the idea in other cities. His most notable venture so far has been in Detroit, where preliminary discussions have considered a 12-week season on a movable 100-foot stage in the city's big ball park. The project has already met with opposition by the established theater interests in the city.



*Helen Vinson, star of "A Notorious Gentleman," Missouri.*

## Symphony to Start Tomorrow on Annual Spring Concert Tour

THE St. Louis Symphony Orchestra leaves tomorrow on its annual spring concert tour, playing eight concerts in as many days in Illinois, Iowa and Missouri.

Tomorrow evening, under the auspices of the Musicians' Club at Evansville, Ind., the orchestra will present a program consisting of Mozart's "Haffner" Symphony and works from Beethoven, Richard Strauss, Moussorgsky, Ravel and Wagner. Two programs will be given at the University of Illinois at Urbana, Tuesday afternoon and evening. The afternoon program will feature Dvorak's "New World Symphony," and the evening program, the "Haffner" Symphony.

At the State Normal College, Normal, Ill., Wednesday evening, the program will center around Tschaikowsky's "Fifth" Symphony. The same program will be presented again Thursday evening under auspices of the Amateur Musical Club at Peoria, on Friday evening under auspices of the State University of Iowa at Iowa City and next Sunday afternoon at Des Moines, as the feature of a Civic Music Association presentation. On Monday evening, Feb. 25, the orchestra will make its second appearance as a feature of the student concert course at the University of Missouri at Columbia. The "New World Symphony" will be the principal work presented.

## Jan Kubelik and Son In Recital Today

Jan Kubelik, violinist, and his son, Rafael, 20-year-old conductor, composer and pianist, who acts as his father's accompanist, will make their only St. Louis appearance this afternoon at 3 o'clock in the Municipal Auditorium Opera House. Kubelik will play the following program:

Concerto No. 4 in B flat major..... Kubelik
Allegro appassionata.
Andante quasi una balatta.
Rondo.
Havanaise ..... Saint-Saens
Valse scherzo ..... Tschaikowsky
Concerto in A minor ..... Goldmark
Allegro moderato.
Aria.
Allegretto.
Caprice ..... Paganini
Campanella ..... Paganini

## Laughton to Deliver Gettysburg Address

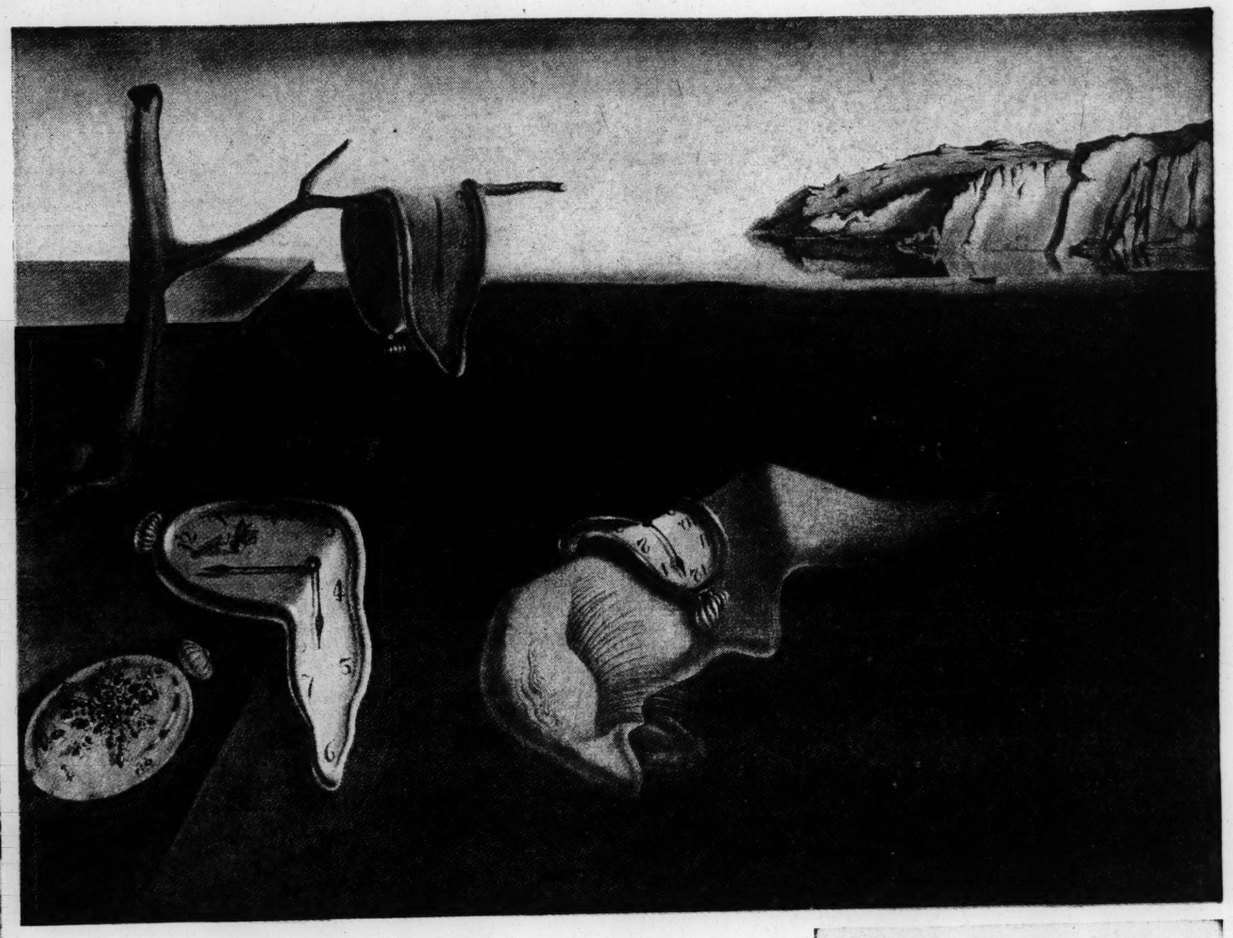
Charles Laughton, who as "Ruggles of Red Gap" in the new movie by the same name, delivers Lincoln's Gettysburg address, studied the speech for more than five months before he recited it in front of the sound camera. His study began when he was convalescing from a serious operation some time ago.

In the picture Laughton has a role which he chose for himself, that of a mild-mannered and servile English valet who comes to Western America and discovers an entirely different social scheme

# 'Interpreter of the Subconscious,' Via the Canvas, Who Gets Frightened at His Own Paintings



*"The Specter of Sex Appeal."*



*"The Persistence of Memory."*

## *For Instance, Salvador Dali Concludes That His Oil Depicting Mrs. Dali With Her Chin Resting on a Cutlet Is a Tip-Off of His Suppressed Desire to Eat Her.*

By JACK ALEXANDER

*A Special Correspondent of the Post-Dispatch Sunday Magazine*

NEW YORK.

IT has been a tough winter on the local intellectuals and they are about ready to send the boiled shirt to the laundry and take in a burlesque show. First, it was Gertrude Stein, a large, patient, roughly-clad lady who was plainly amazed that her primer-like lectures, designed to explain her garbled writings, drew only blank, if cultured looks. Now it is Salvador Dali, a veritable Stein with a paint brush, whose surrealist canvases leave even the art critics gasping for adequate expression. Two such shocks shake even an intellectual's poise.

Dali differs from Stein in one major respect. The small, wiry young man who heads the surrealist school in Paris, admits that he is sometimes scared at what he produces. But after careful analysis, he says, he can determine the true meaning of the painting. Miss Stein is not quite so broad. She insists that her stuff is immediately comprehensible.

The subconscious mind is Dali's field. He tries to paint what he sees in the depths of this little known domain and lets the finished work turn out as it may. It usually turns out pretty oddly. The young artist thinks he is doing in pigment what Freud did in print and no one has quarreled with him about it.

Lewis Mumford has aptly classified Dali's works as "frozen nightmares." Perhaps the most famous to Americans is the one entitled "The Persistence of Memory," which attracted crowds when exhibited at the Century of Progress Exposition. This is a desert scene in which four large watches first grasp the observer's attention. Three of the timepieces are extraordinarily limp, complaisant things. One droops over the edge of a ledge like a cold flapjack. Another hangs over the limb of a dead tree in the manner of a soaked towel. A third drapes sloppily over the torso of an unidentifiable beast recumbent in the foreground—a being part walrus, part dolphin. The fourth watch is of natural appearance, but seems to be suffering a determined attack by an army of ants. There is a hilly plateau in the background and the suggestion of a springboard near the tree, neither feature jibing very squarely with the desert motif. The painter does not explain the Freudian significance of this or other works, the meanings being fit apparently only for medical books. At the Chicago fair the yaps called the picture "Wet Watches." It is now the property of the Museum of Modern Art, 11 West Fifty-third street.

"Les Plaisirs Illumines," another on exhibit at the Museum, defies description. The best one can say is that it embraces a regiment of bearded cyclists balancing rocks on their heads, a hand holding a dagger, a nude young man with excrescences coming from his right shoulder blade, a mermaid of Mae West appearance being grabbed by a man who looks like a family doctor and, oh, many other interesting oddities.

At the Julien Levy Gallery, 602 Madison avenue, the visitor may feast his eyes upon "Surrealist Architecture," a grisly affair depicting what appears to be the interior of a cold storage age in the advanced stage. Observing this phenomenon, in the lower left corner, is a tiny young man with the head and trunk of Ernie Nevers and the hips and legs of, say, Katharine Hepburn. Even more macabre is "The Spectre of Sex Appeal." This shows a child in a sailor suit standing on the seashore in apparent (and certainly justifiable) amaze at a colossal human figure without a head, supported in a semi-kneeling posture by crutches. The huge being has no feet and only one hand.

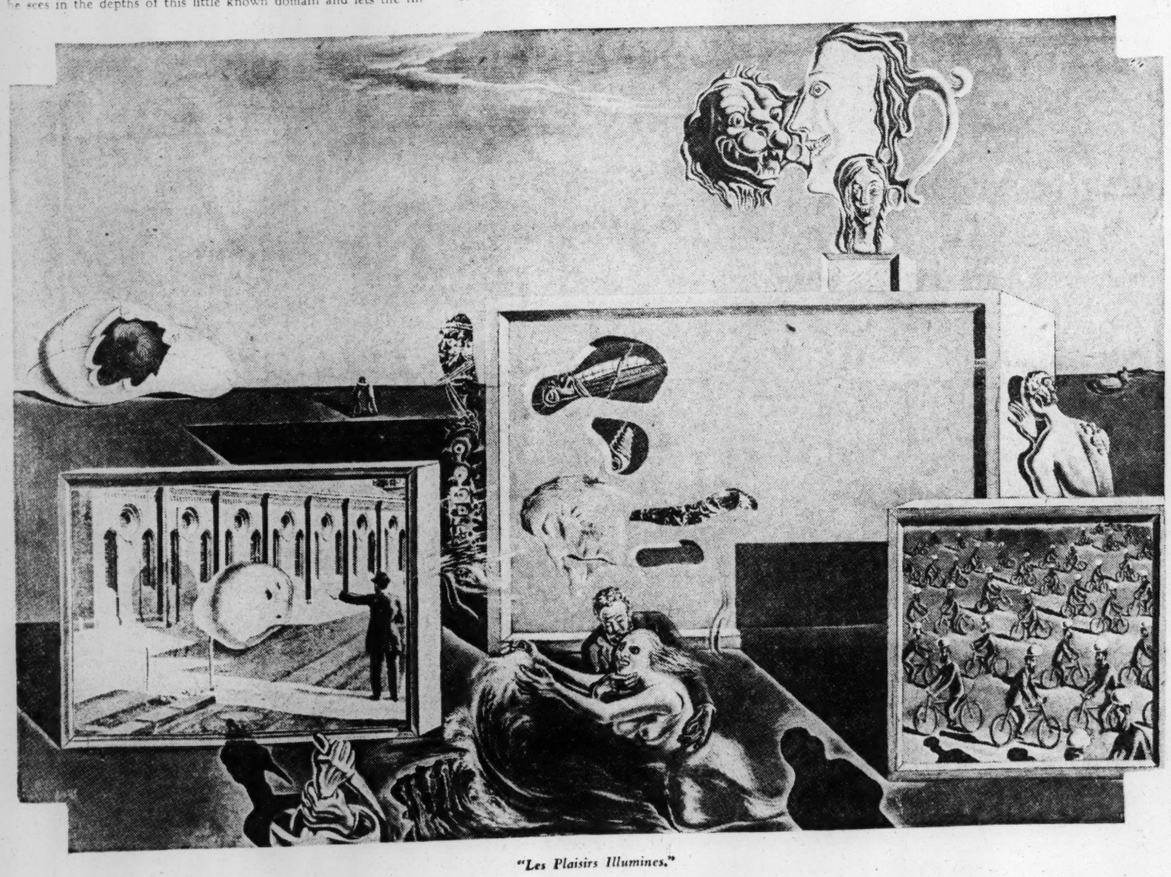
Since he speaks no English, Dali prefers to let his sponsor, Mrs. Caresse Crosby, Paris surrealist poet, speak for him in interviews. Mrs. Crosby, who operates the Black Sun Press of Paris, has done much to foster the surrealist movement. Mme. Dali was also present at the interview in the apartment the Dalis occupied for a time in West Fifty-seventh street.



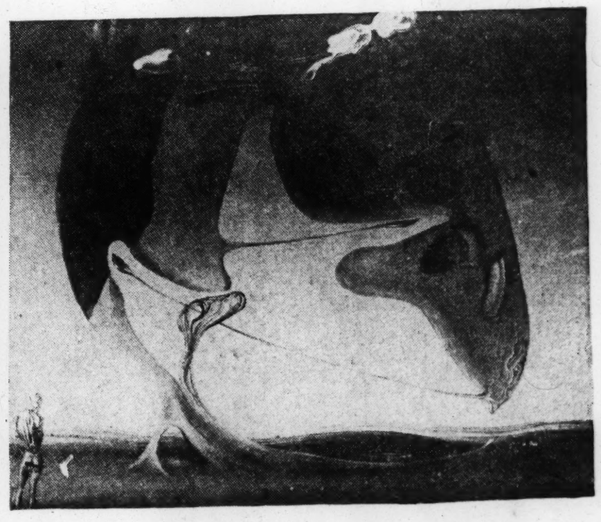
*Mr. and Mrs. Salvador Dali.*

The setting for the visit was striking, to say the least, decorated as it was to put over the surrealist spirit. A rocking chair perched on top a small table in the center of the room. Two long, skinny loaves of French bread adorned the mantel. Over the fireplace was draped a blue banner bearing a white skull, a woman's slipper, a key and the word "Dali" in large letters.

"It is true," Mrs. Crosby began, "that at first glance the sight of a piano fading off into the head of a man out of which a tree is growing (one of the (Concluded on Page 7.)



*"Les Plaisirs Illumines."*



*"Surrealist Architecture."*



*Linson, star of "A Notorious Gentleman," Missouri.*

## Kubelik and Son In Recital Today

Kubelik, violinist, and his fael, 20-year-old conductor, er and pianist, who acts as er's accompanist, will make nly St. Louis appearance ternoon at 3 o'clock in the al Auditorium Opera House. will play the following n.

No. 4 in E flat major..Kubelik
passionata.
nte quasi una balatta.
ndo.
e ..... Saint-Saens
erzo ..... Tschaikowsky
in A minor ..... Goldmark
moderato.
legretto.
..... Paganini
a ..... Paganini

## hton to Deliver ettysburg Address

es Laughton, who as "Rug-Red Gap" in the new movie same name, delivers Lin-Gettysburg address, studied ech for more than five before he recited it in front sound camera. His study when he was convalescing serious operation some time

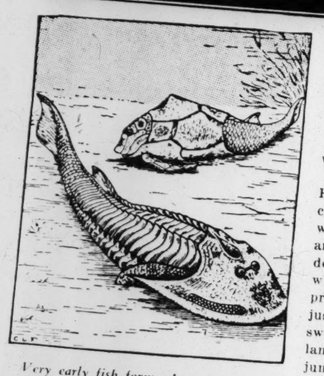
e picture Laughton has a ich he chose for himself, a mild-mannered and ser- glish valet who comes to America and discovers an different social scheme.

# FISH, MILLIONS of YEARS AGO, SOLVED the AVIATION PROBLEMS NOW FACING MAN

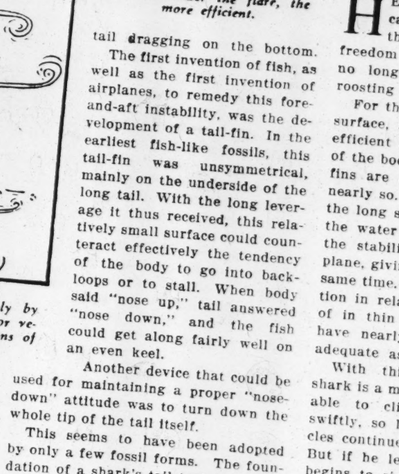
## *And They Met the Necessity of Acquiring Propulsive Power, Bouyancy and Dexterity by Using the Best Engineering Tactics.*



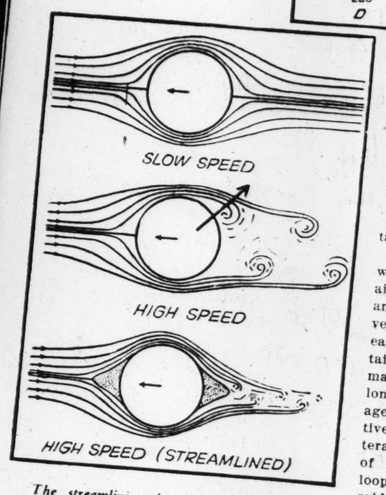
*Dolphins, probably the fastest of all water creatures, chasing certain fishes which have developed their fins to the point where they can, at need, become "tandem gliders." From a picture by Wilfred S. Bronson in the Buffalo Museum of Science.*



*Very early fish forms: bottom dwellers that swam little, and hence could get along without much in the way of properly "designed" fins.*

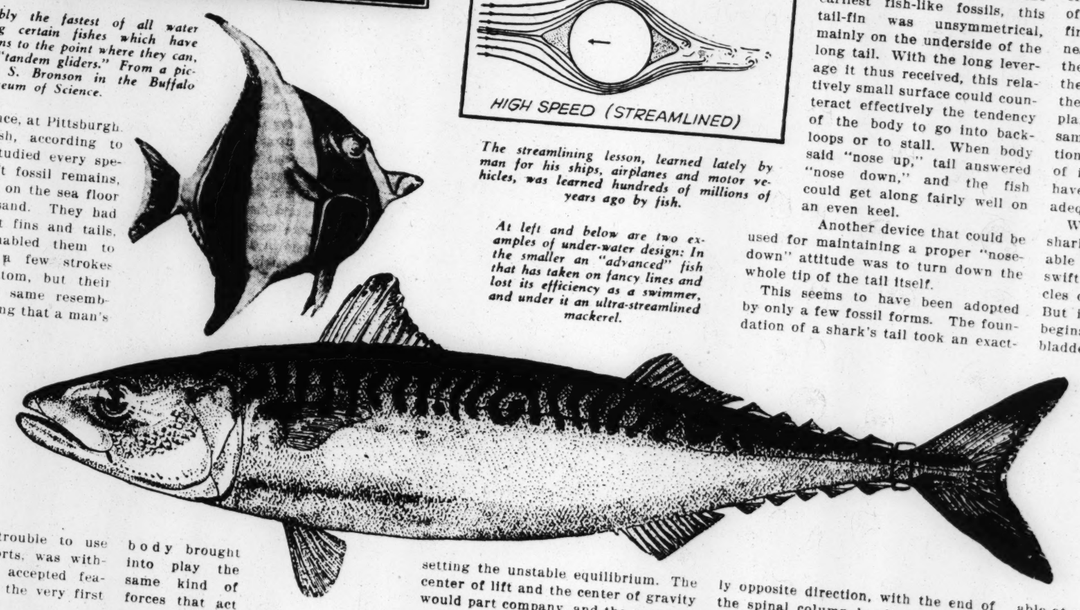


*How fishes' fins and tails have evolved along correct engineering lines, with certain parallels to airplane wing construction. Fin shapes are shown at the left; the longer and narrower they become, the more efficient they are. At the right are tail shapes; the narrower the "stem" and the wider the flare, the more efficient.*




*The streamlining lesson, learned lately by man for his ships, airplanes and motor vehicles, was learned hundreds of millions of years ago by fish.*

*At left and below are two examples of under-water design: In the smaller an "advanced" fish that has taken on fancy lines and lost its efficiency as a swimmer, and under it an ultra-streamlined mackerel.*



AFTER centuries of dreams and fugitive efforts man has at last learned to free himself from gravity, and nearly every imaginative modern has congratulated himself, at some time or other, for belonging to a race so resourceful as to learn to fly. But an English scientist, John E. Harris, has come forward to puncture this general feeling of self-esteem with the statement that fish, gifted with intellectual powers even less imposing than those of any modern, self-respecting brook trout, made as notable an accomplishment as man's a great many million years ago.

The fish's problem in those dim, antediluvian ages, was extremely similar to man's problem in learning to fly. Like aviation, it was a question of engineering—and considered in that light, the fish have done an even better job of it than the aeronautical engineers. For, according to Harris, the fish had to learn to swim and they soon achieved even greater success at it than men have achieved in the air.

Harris is a member of the department of experimental zoology at Cambridge University. He gave rise to this rather unexpected comparison in a paper delivered before the recent meeting of the American Society for the Advancement of Science, at Pittsburgh.

The earliest fish, according to Harris, who has studied every species which has left fossil remains, were forced to live on the sea floor and squat in the sand. They had developed imperfect fins and tails, which probably enabled them to propel themselves a few strokes just above the bottom, but their swimming bore the same resemblance to real swimming that a man's jumping bears to long-distance flights. Their gradual emancipation from this crude method of propulsion resembled to a remarkable degree the various stages of the evolution of modern air craft.

Streamlining, which man did not trouble to use in his first flight efforts, was without doubt an already accepted feature of construction in the very first fish.

Nobody has yet seen any fossils of these very first fish, but we do have some fossils of pretty early ones—300 million years, or some such matter, is their age—and they had quite satisfactorily streamlined bodies. No matter if they didn't swim against the water: in tidal flow or river current the water swam against them, so streamlining was an advantage even at the beginning of things.

Streamlining in these early fish, however, was not perfect. They were bottom dwellers, and naturally would be pretty flat underneath. A lengthwise section, from head to tail, would have looked very much like a section through an airplane wing: blunt, rounded forward end, gently arched back and flat underside, tapering gradually to a long tail-point.

When such a primitive fish made one of its half-swimming leaps into the water, either to capture some edible morsel drifting overhead or perhaps just because it was tired of staying where it was, its semi-streamlined body brought into play the same kind of forces that act on an airplane wing. The flat underside, shoving at an angle against the mass of water, pushed up. The arched back, moving away from the water mass, was pulled up by "negative pressure," just as the curved back of an airplane wing gets additional "lift" from the area of low pressure, or "partial vacuum," above.

So long as the "pre-fish" could keep pushing itself through the water by vigorous lashings of the after part of its body, it could keep itself lifted above the bottom, and experience the thrill of free, untrammeled motion—supposing an arch-ancestral "pre-fish" to be capable of experiencing thrills. At any rate, it could hop about in the water as nimbly as a paper dart gets through the air.

But toy airplanes, even the simple primitive ones made of folded paper, have the same disadvantages as the early fish must have had—with its airplane body but no rudder or stabilizer or ailerons. As soon as its nose got up a little, the continued "lift" of the water would raise it still more, upsetting the unstable equilibrium. The center of lift and the center of gravity would part company, and the poor fish would either go into a series of loops or back-somersaults in the water, or it would swim along inclined at a steep angle to the horizontal, with its tail dragging on the bottom.

The first invention of fish, as well as the first invention of airplanes, to remedy this fore-and-aft instability, was the development of a tail-fin. In the earliest fish-like fossils, this tail-fin was unsymmetrical, mainly on the underside of the long tail. With the long leverage it thus received, this relatively small surface could counteract effectively the tendency of the body to go into backloops or to stall. When body said "nose up," tail answered "nose down," and the fish could get along fairly well on an even keel.

Another device that could be used for maintaining a proper "nose-down" attitude was to turn down the whole tip of the tail itself.

This seems to have been adopted by only a few fossil forms. The foundation of a shark's tail took an exactly opposite direction, with the end of the spinal column bending up.

However, in both these cases, a tail-fin was developed downward as well as upward, the extent of both lobes varying in different species, but always working out so as to prevent excessive nose-tilting. These more generously lobed tail-fins gave their owners an added advantage, in that they helped greatly in the body's writhing thrusts forward through the water.

But the fish's problem of getting along through the water was not solved solely by the evolution of a tail, useful though that member became. The problems of lateral stability, or prevention of "roll," as well as of forward "pitch," had to be taken up also. These became the first jobs of the paired fins, on opposite body sides.

Typically, fishes nowadays have two pairs of these side fins, one pair forward, one pair aft. The forward pair, which sometimes stick out like great round "ears," are known to zoologists as the pectoral fins; they might therefore be nick-named the "breast fins." Similarly, the after pair, known technically as the pelvic fins, might be common-Englished as the "hip fins." They are believed to have been at one time only parts of a long, curtain-like continuous fin-fold projecting from each side of the body. But the middle part of this has long since disappeared, leaving only the paired ends.

Efficient from the outset as balancers, these side fins soon added another job, in the case of early fishes, especially sharks, that have no swim-bladder, and therefore have to keep moving in order to avoid sinking to the bottom, just as an airplane must keep moving if it is to remain aloft. In more technical language, sharks and other primitive fish forms must depend on "dynamic lift" to stay up.

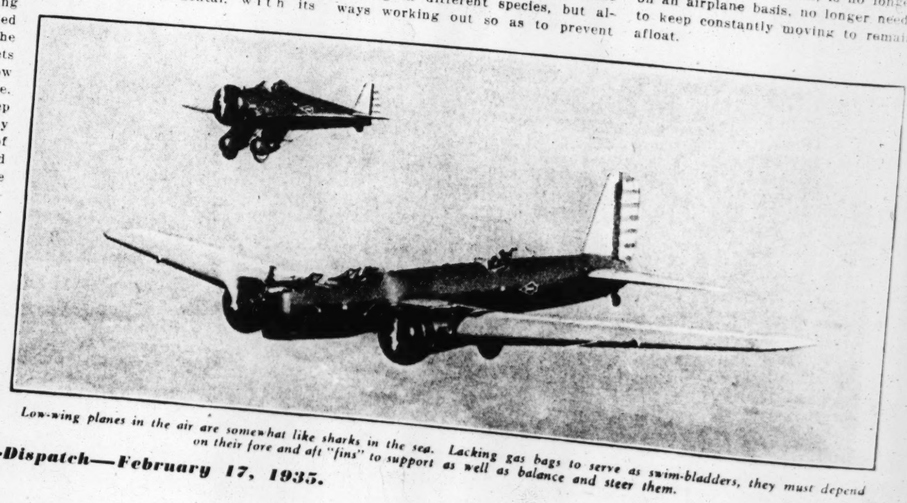
HERE is where the paired fins came in handy, especially after the fishes, having achieved full freedom of movement in the water no longer spent most of the time roosting on the bottom.

For they then lost their flat under surface, and so could not present so efficient a lifting device in the shape of the body itself. The shark's paired fins are always held horizontally or nearly so. Nearly at opposite ends of the long shark body, they function in the water rather like the wings and the stabilizers of a low-wing monoplane, giving lift and steadiness at the same time. Naturally, since they function in relatively dense water instead of in thin air, they do not need to have nearly so much surface to be adequate as lifters.

With this equipment, then, the shark is a most efficient "waterplane," able to climb fast and maneuver swiftly, so long as his striving muscles continue to supply engine-power. But if he lets up for a moment, he begins to sink, for he has no swim-bladder as the higher fishes have, and so cannot hover.

The great invention of the fishes higher in the evolutional scale than sharks is the swim-bladder. By filling a relatively small part of the body with a fluid much lighter than the one they live in, these higher fishes can hover in the water, like a well-ballasted lighter-than-air craft in the air. The size of the swim-bladder, moreover, is adjustable at will, so that the fish can make himself lighter or heavier, as suits his convenience at the moment.

The higher fish, then, is no longer on an airplane basis, no longer needs to keep constantly moving to remain afloat.



*Low-wing planes in the air are somewhat like sharks in the sea. Lacking gas bags to serve as swim-bladders, they must depend on their fore and aft "fins" to support as well as balance and steer them.*

# The 'Lifer,' Convicted in Louisville's Most Sensational Murder Mystery, Finally Goes Free



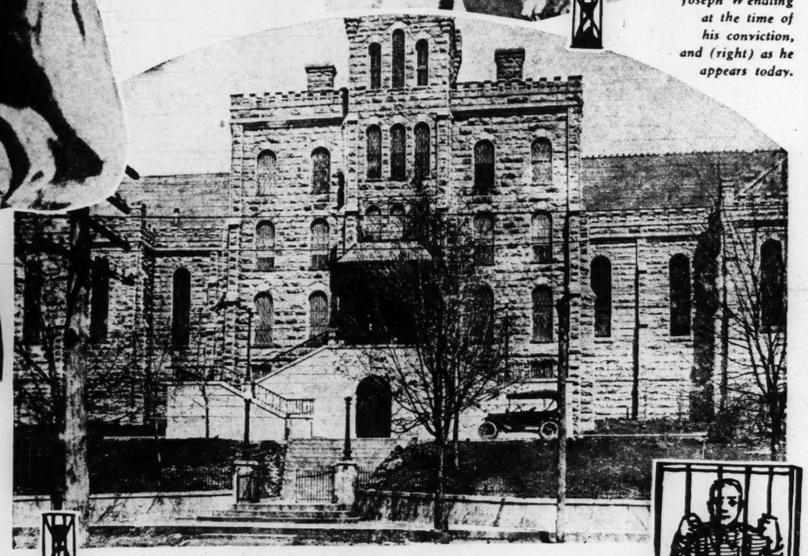


*Joseph Wendling at the time of his conviction, and (right) as he appears today.*



*Mrs. Joseph Wendling.*

***Sentenced for the Death of an Eight-Year-Old Girl After a Search That Ended on the Pacific Coast, Joseph Wendling Wins His Parole After 25 Years in Prison and Is Deported to His Native France.***



*Eddyville Penitentiary*

*By a Special Correspondent of the Post-Dispatch Sunday Magazine*

LOUISVILLE.

THERE isn't a prisoner in Kentucky who has been confined as long as Joseph Wendling. Fourteen years at the State prison in Eddyville; never a look beyond the walls. Before that, nine years in Frankfort Reformatory. Before that, almost a year in Jefferson County Jail. Altogether, Wendling, convicted in Louisville's most sensational murder mystery, has served 24 years of a life term, enough to break a man's spirit and mortify all instincts of kindliness—but it hasn't had that effect. Almost throughout his term Joseph Wendling has served with exemplary resignation, bolstering an indomitable optimism with the often-expressed conviction that some day "they" would know him for innocent and let him go.

For 16 years of that term one man in Louisville who had testified against Wendling at his trial has managed to prevent his being paroled. Others have exhausted every means to secure an executive pardon, some of them being friends who never knew him until long after the sentence was imposed. But Frank Fehr, the Louisville brewer who has played the part of an implacable Nemesis to Wendling ever since the murder of Alma Kellner, Fehr's 8-year-old cousin, was discovered, is now the man responsible for the prisoner's parole and deportation to France. He says that he has never had the remotest doubt of Wendling's guilt, though (like the jury that nearly had him hanged) he founded this opinion entirely on circumstantial evidence.

At any rate, and whatever its essential merits, the idea has been so strong in Fehr that he has brought heavy pressure to bear on boards of parole and governors; he says that this has forced Wendling to remain a prisoner 10 or 12 years longer than would otherwise have been necessary, and that he is responsible for a special investigation by one of the members of the present Board of Parole. Now that the man has been released, it is only because he agreed to certain secret conditions laid down by Fehr, who assumed full responsibility for the parole, with the proviso that the prisoner must be immediately deported.

What the secret conditions are no one else knows, and Fehr has just repeated his determination that no one ever shall. Wendling has gone forth to face the new post-war world, about which he has read so much, with undisguised joy illuminating his habitually sober face. Tom Logan, the warden at Eddyville, has taken him to New York for his deportation to France, the country of his origin. Although Joseph Wendling is 60 or 62 years old now, he admits to only 51 and looks less. His hair has become slightly sparse and there is a wrinkle, as of unhurried puzzlement, over his brow. His face is the face of a quiet, French artisan, passive, or suffused with naive inner good humor. After 27 years in America, he speaks with unmistakable French intonations and simple phrases. He is a big, healthy, peaceful man.

THE crime for which Wendling has suffered so long an imprisonment took place on December 8, 1909. At that time Wendling was a vivacious, carefree young man, with luxuriant black hair and a mouth that puckered everlastingly in a cheerful half-smile. After about eight years of schooling in his native village, Dijon, he had served for a short time as a marine and as a soldier in the French African service. He had come to America and Louisville, and had found a wife here, a girl named Madeline Arnold, whose parents came from Alsace. She was 13 years his senior and soon became impatient of his carefree ways and his injudicious consumption of cigars and white wine.

At the time of little Alma Kellner's disappearance, Wendling lived on the grounds of St. John's Catholic Church, on the corner of Clay and Walnut streets; he was caretaker and janitor of the church, and Father Shuhman, the parish priest, lived in an adjacent house, frequently disturbed by the high-voiced wrangling of the Wendlings.

The little girl came to St. John's Church for vesper services one winter afternoon. The last persons to see her were two women, who watched her playing about the altar after the services were over. She never got home. But later the same day Father Shuhman returned to the church and found it singularly cold and permeated with a curious odor. On investigation it was found that the fire in the furnace had gone out and that the odor was especially strong in the cellar, but nothing about the furnace explained anything further.

It was about this time that Wendling was dismissed from the church for the brawling that went on between him and his wife. And more than a month after the child's disappearance, on January 14, the French janitor left Louisville. He had no money, he said later, or he would have left long before to escape from his wife's nagging. But he has insisted that the disappearance of Alma Kellner had nothing whatever to do with his departure. Wendling wandered all over the Southwest. He worked in New Orleans, in Houston, Texas; in Los Angeles, always going by the name of Henri Jacquemin, the surname being that of his mother's family. His reason for the incognito, he afterwards explained, was that he didn't want his wife to trace him. He finally landed in San Francisco and lived in a rooming house over a restaurant and a barber shop on South Third street. Meanwhile an event had taken place in Louisville which was to be a turning point in his life.



*St. John's Catholic Church.*

On May 30, 1910, the city was stirred by the discovery of a charred and mutilated child's body in a reservoir under the music room in St. John's Church. The reservoir was in a cellar which could only have been entered through a trap door in the music room in the church. No one was known to have entered it, since the time of Wendling's departure, until Father Shuhman sent workmen down to do some cleaning and repairing. Since the reservoir fed into a pump it could be regularly used without recourse to the trap door, and ordinarily no one went near it. Only someone especially familiar with the place would have been likely to know of its existence at all. Obviously, then, everything about the circumstances of the discovery indicated that someone who had access to the furnace room and the music room had committed the crime. Presumably the murderer had captured and killed the child, then attempted to destroy the body by burning it, bit by bit in the furnace, rejected this as impracticable, extinguished the fire, taken the remains out of the furnace and deposited them in the reservoir. The fact that all this seemed to have taken place before Father Shuhman noticed the odor and the cold, fixed the time pretty definitely and seemed to establish that an outsider would have had great difficulty in perpetrating the crime without attracting attention as he went from the music room to the cellar.



Wendling was suspected immediately. And the police were made extraordinarily active in the case by the fact that two newspapers were then attacking the Democratic administration in the city and were concentrating their fire on the Commonwealth Attorney's office. The mysterious details of Alma Kellner's disappearance resulted in charges that the police were dilatory and inefficient.

IT took a Coroner's jury only two days to investigate the circumstances of the discovery and charge the fugitive Joseph Wendling with first-degree murder. The autopsy had indicated that death probably had resulted from a skull fracture, though the condition of the remains gave no clews as to what had actually happened to the child before her death.

The late Captain John P. Carney, then head of the detective force, did an excellent piece of sleuthing; within two months he was able to locate Wendling in San Francisco. The hapless Frenchman was evidently too prone to make friends with chance acquaintances. One of these, a Mrs. Cora Muena of Hume, Missouri, gave the essential clew. She had become well acquainted with "Henri Jacquemin" while visiting an uncle in Houston, Texas. Wendling had told her he was a cotton buyer from New Orleans.

To Joseph Wendling's somewhat childlike mind the murder charge seemed hilariously funny. He laughed so profusely over it that he was quickly nicknamed "Smiling Joe" and "Laughing Joseph" in newspapers all over the country. When Carney found him he said he would be delighted to go back to Louisville and get the whole thing straightened out. Carney quoted him as saying: "Why should I not want to go back? What I scare of? I no kill the little girl, so I get free soon as I get back there. But I like better to stay in California. I make more money here." Although the Governor of California granted extradition papers immediately they were applied for, Wendling didn't even wait to have them served and validated. He seemed anxious to get back and have it over with and continued to laugh at the absurdity of anyone's taking him for a murderer.

Newspaper men who had met Wendling en route to Louisville arranged to have him taken from the train at Evansville, Indiana, and driven the remaining 65 miles in a car. His arrival thus became a "scoop"—and a redoubled sensation. Crowds assembled to get a glimpse of him. His story was followed minutely.

BUT there was a great deal of legal dickering, including an attempt to get the case tried in a Federal court, before Wendling could actually be brought to trial, and the case didn't come up until the beginning of October. Mrs. Wendling was living with her family in Louisville; despite her earlier difference with her husband, she engaged two attorneys, John W. Ray and J. Reginal Clements, to defend him.

On November 28, almost a year after the murder had been committed, Joseph Wendling was finally brought to trial. It was a thoroughly stirring case, in which Wendling, an interpreter constantly beside him, testified brokenly in his own behalf. His only defense was a statement that he knew nothing about the crime or the child victim, and left Louisville not to escape from justice, but to get away from his wife's tongue.

The State's star witness was Father Shuhman, whose testimony concerning his experiences on the day of the murder gave Wendling his only bad moment. For a few minutes it looked as if the accused would break down completely, but he pulled himself together and continued to insist on his innocence. Frank Fehr was one of the witnesses.

During the course of the trial Commonwealth Attorney Joseph Huffaker had the entire court visit the scene of the crime. Thousands packed the streets as the dismal procession went by, and the prisoner was protected from mob violence by a heavy police guard. When that was all over, the prosecution had succeeded in convincing at least seven of the jurors that it would have been impossible for anyone but Wendling to have committed the crime. Six days after the trial's opening, the jury retired. Their first ballot (seven for death, five for acquittal) resulted in a five hours' deadlock. During that time a compromise was arrived at and the second ballot was a unanimous verdict for life imprisonment. Joseph Wendling spent

*(Concluded on Page 7.)*

# Sentenced to Walk 1200 Miles

***But Though. Young Edward Foster Started Out Manfully With a Load of Bricks on His Back the Judge Took Pity on His Sore Feet After a Little and Paroled Him.***



*Edward Foster.*






*Judge Charles E. Smith.*

*By a Special Correspondent of the Post-Dispatch Sunday Magazine*

ANDERSON, Indiana.

EDWARD FOSTER left a courtroom here, one day recently, under a peculiar penalty; he had been sentenced to walk some 1200 miles in 60 days, carrying a load weighing 20 pounds. He started serving the sentence, and tackled the job with such a will that a few days later he received a parole and a chance to let a sore pair of feet recover.

The offense for which Edward was sentenced and of which he pleaded guilty was participation in the burglary of a grocery in Alexandria, Indiana, last fall. About 20 pounds of groceries was stolen in the robbery. Involved with Edward were two other youths. All three were residents of Alexandria.

Terms of from one to five years in the State reformatory were decreed for Edward's companions. But Circuit Judge Charles E. Smith was reluctant to send Edward to the reformatory. The boy was only 16 years old, a high school student, and his father, a steel worker, was out of employment. The Judge decided to give the lad a chance to show that he had learned his lesson and that he could take punishment in the proper spirit, without being kept imprisoned. This was the penalty he ordered for Edward:

For 60 days, the boy must walk back and forth between Anderson and Alexandria, a distance of 12 miles. On five days of each week he must make a round trip, trudging from Anderson to Alexandria in the forenoon and back to Anderson in the afternoon to spend the night in jail. On Saturdays, he could merely walk to Alexandria and stay at his home there until Sunday afternoon, when he was to walk back to jail. He had to go to church on Sunday. On his hikes from one town to the other he was required to travel on foot all the way—there was to be no riding. And he was to carry a sack of bricks weighing 20 pounds—the weight of the stolen groceries.

News of the unusual sentence imposed by Judge Smith aroused widespread interest and elicited both approval and disapproval. Newspaper and newsreel photographers hastened to the scene. Some members of the Anderson Council of Women and of the local Humane Society thought the penalty was too severe and considered doing something about it. The matter was called to the attention of Governor Paul V. McNutt, but he didn't feel disposed to interfere.

In the meantime, Edward began his punitive pedestrianism. On a Friday morning he set out from the jail here, a 20-pound sack of bricks over his shoulder, and hiked to Alexandria. He made the 12 miles in three hours and 45 minutes. He told Chief of Police David Benedict of Alexandria that he stopped only once to rest. Edward has been active in athletics in high school, and is a tall, strong boy.

That afternoon the youth plodded back to Anderson. His feet were pretty sore after the 24 miles and he was tired. But he didn't appear to be downhearted. "I'd a lot rather do this walking than go to the reformatory," he said. He ate a tremendous supper and spent the night in jail.

Saturday Edward walked back to Alexandria—and admitted he was glad to sleep that night in his own bed. The next morning he went to church, to St. Mary's Catholic Church, whose pastor is the Rev. Leo Scheetz.

Contrary to the provisions of the sentence, Edward did not walk back to Anderson that afternoon. Chief of Police Benedict decided the boy's feet were too sore for the hike and had him stay at home that night. The next morning he was brought to Anderson in an automobile by Alexandria police and taken before Judge Smith. The Judge accepted the explanation of the deviation from the prescribed routine. Not only that, but he freed Edward from the necessity of continuing the "road work." He paroled him to Father Scheetz, who is to report to the Judge twice a week on the boy's conduct.

In issuing the parole, Judge Smith said he had imposed the penalty of his arduous task on Edward to test his sincerity and his worthiness of a suspended sentence.

Later, the Judge added this comment: "The best way to correct kids is to make them do the things they have been doing. That's why I made Edward carry the load of 20 pounds. When I was a school teacher I had a pupil who was always throwing paper wads. I cured him of that by making him fire away until he could hit a circle the size of a quarter that I drew on the blackboard. Edward didn't realize the significance of what he did. I suggested that he take the daily hikes to test his willingness to co-operate with the court. The bargain was entirely agreeable to him when I suggested the penalty."

Edward was glad to get the parole. But he had this to say about the peculiar punishment that had been ordered for him: "I made a bargain with the Judge, and I aimed to carry it out, because I believe he knows best. Judge Smith and Father Scheetz are among my best friends, and if the Judge wanted me to carry the bricks the entire 60 days I would gladly do it rather than go to the reformatory."

# ANALYZING the RUMBA

*Carole Lombard Shows How It's Done in a Series of Specially Posed Pictures.*




*By a Special Correspondent of the Post-Dispatch Sunday Magazine*

HOLLYWOOD.

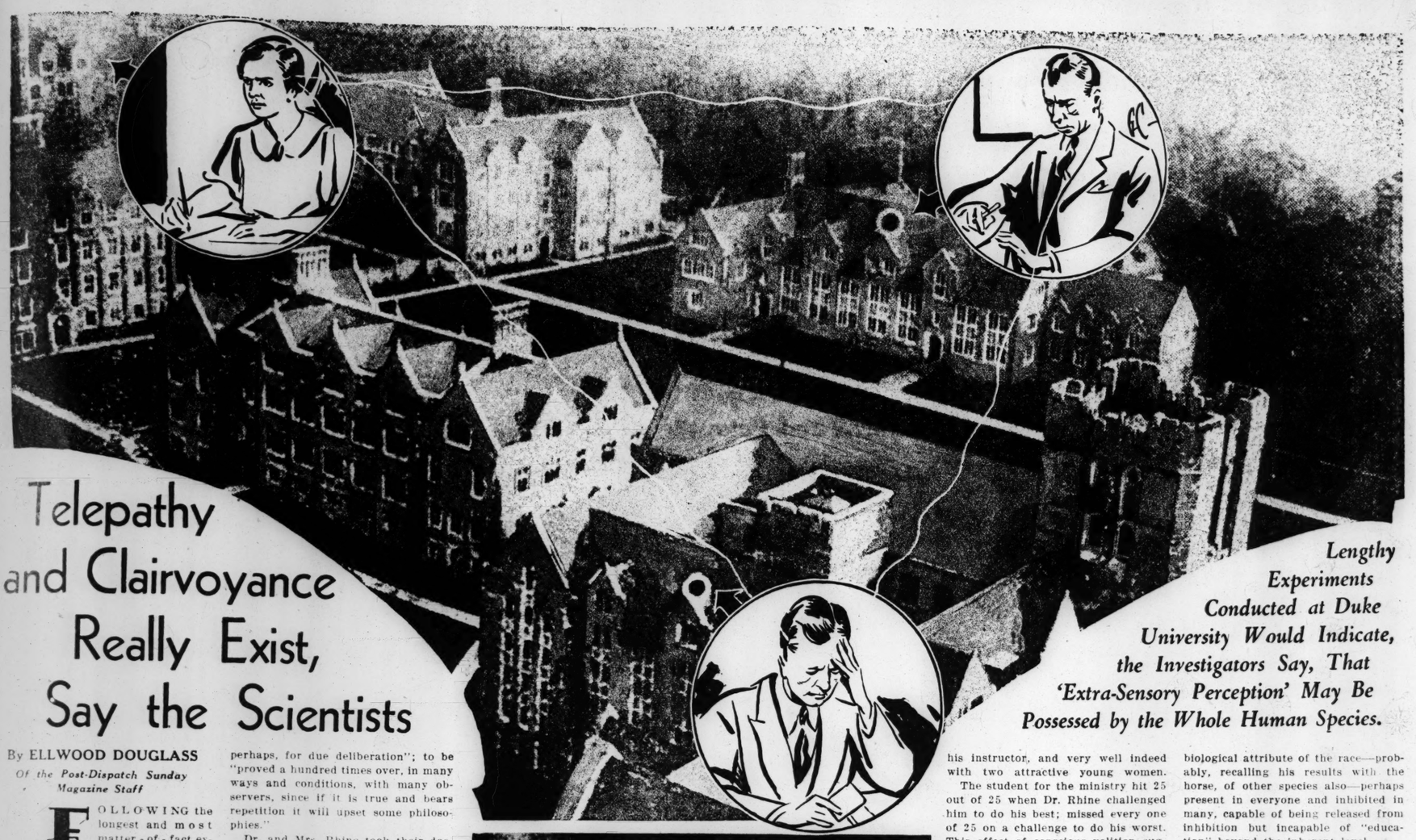
UNTIL quite recently Carole Lombard was content to be known as a popular movie actress and a seductive blonde. That was before she was cast with George Raft, who has by now lived down his early gangster pictures and has become a Romeo. Their first picture together called for dancing and Carole had to learn a "Bolero" in order to prepare for the scene. Since then she has become enamoured of the "Rumba," that heady, syncopated Cuban exercise that has become epidemic in European and American dance halls during the past year or so.

Now she and Raft are working on another movie; it is entirely built up on the rumba theme, and named for it. Frank Veloz designed the featured dance which the Lombard-Raft team will do together in the new show.

On this page Miss Lombard and her teacher are shown going through the motions of his complicated version, which he calls La Rumba. The choreography is as follows:

In the first position dancers face each other (as in Fig. 1); SHE copies his motions. HE draws right foot leftward, extends left foot forward, clicks right foot to left heel, while SHE does the same with opposite feet. After four repetitions HE crosses right foot with left while SHE is extending right foot backward (as in Fig. 2). HE extends right foot to side while SHE imitates with left; HE draws left foot to right and extends right foot back, clicking left foot to right heel. That is the second position; in the third HE extends right foot backwards, follows back with left foot, right and then left in double time; this position can be repeated (as in Fig. 3). Then HE crosses right foot over left, extends left foot to side, clicks right foot to left (as in Fig. 4). The fifth step is a repetition of the first, except that HE begins with right foot extended, continuing in a circle (Fig. 5). Then SHE is drawn toward him, bends slightly to side, while HE extends right foot back completing a circle with both feet together (Fig. 6). The next position (Fig. 7) is a walking step; HE takes a long and three short, staccato steps forward, while SHE follows; they reverse. The eighth position repeats the first and fifth, but ends as HE kicks to right and forward, SHE to left and backward (Fig. 8) on the fourth beat. Again HE draws her to him, both sidestep as HE swings right foot in half circle and moves in a circle (Fig. 9) until the last position, a semi-cortes in which SHE bends back with right foot held forward.





# Telepathy and Clairvoyance Really Exist, Say the Scientists

*Lengthy Experiments Conducted at Duke University Would Indicate, the Investigators Say, That 'Extra-Sensory Perception' May Be Possessed by the Whole Human Species.*

By ELLWOOD DOUGLASS

*Of the Post-Dispatch Sunday Magazine Staff*

FOLLOWING the longest and most matter-of-fact excursion ever made into a field historically distinguished by gullibility, spooks, trickery, guess-work and a jargon of fantastic catch-words, Dr. J. B. Rhine of Duke University has announced the conclusion that both telepathy and clairvoyance (ordinarily known as mind-reading) are functions of the normal mind possessed certainly by more than one out of four persons, and possibly by the human species as a whole.

He and his associates have been working for four years. They have tested students, wives, sweethearts, acquaintances, a "medium" and a horse. They have made more than 100,000 tests under conditions which seem to bar any aid from the known senses. Success could have been achieved in one-fifth the tests by guesswork or pure chance, but actual successes were nearly twice that many. The odds against "accident" as an explanation of the results are shown, by standard mathematics, to be millions of millions to one—a figure so enormous that it would take a one and several hundred zeros to represent it.

Only by these odds does the Rhine project become spectacular. Each test was only the calling of a card, or a card image in an experimenter's mind, and, right or wrong, meant little to anyone except in the plodding accumulation of hits far above an average which chance might explain.

This everyday simplicity was a bid for consideration by scientists who, with notable exceptions — regarded with pity and sorrow by many colleagues—have shied away from the field precisely because it was spectacular and incredible. In Dr. Rhine's only published experiment with a "medium," he did not, like investigators who have turned their backs on science in entering the field, play her game; he made her play his. His work seems not only objective, or independent of personal testimony and subject to outside check-up, but quantitative, since it measures variations in different persons and under different conditions.

He believes it offers a natural explanation for many spiritistic phenomena. He looks to physical science for its explanation, but he doubts that it can be found in currently established theories. Citing a hypothesis of Prof. William McDougall, he suggests that, in the intrinsically trivial operation of naming an unseen card, the mind shows an independence of known material laws which may favor the possibility of grounds besides the religious for survival after death.

There is an apparent independence of space which implies to Dr. Rhine a corollary independence of time — a function of "seeing" in the past or the future. In publications of the last few weeks he has left the inference clear that now he is methodically investigating this astonishing phase with results, he says in one article, "too exciting, perhaps, for due deliberation"; to be "proved a hundred times over, in many ways and conditions, with many observers, since if it is true and bears repetition it will upset some philosophies."

Dr. and Mrs. Rhine took their doctors' degrees in biology at the University of Chicago, taught biology, jumped to psychology at Harvard, and followed Prof. McDougall to Duke University at Durham, North Carolina, where with Prof. McDougall as "presiding genius," they began the investigation of telepathy and clairvoyance which is still going on. For three years they published nothing. Last March Dr. Rhine brought out his book, "Extra-Sensory Perception," published by the Boston Society for Psychic Research, and in the last few months, urging check-up from every pertinent angle, he has published numerous reports in a diversified selection of periodicals, scientific and otherwise.

In the book, he reported 85,724 tests for extra-sensory perception, including both clairvoyance and telepathy. Hits could have been made by chance in one-fifth of them, five in 25, or a total of 17,145.

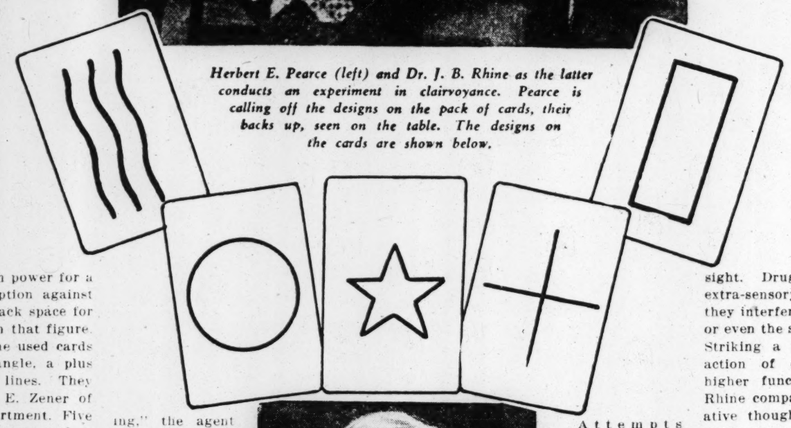
Actually, there were 7.1 hits in 25, a total of 24,364, or 7219 more than chance would allow. That excess was 91 times the mathematically computed possible error, which gave odds of 10 raised to the 820th power for a definite faculty of perception against one for "accident." We lack space for the 820 zeros to set down that figure.

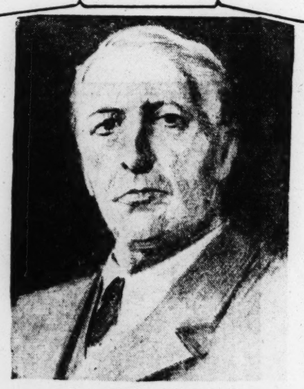
For the tests, Dr. Rhine used cards bearing a circle, a rectangle, a plus mark, a star or wavy lines. They were devised by Dr. K. E. Zener of the Duke psychology department. Five decks of five cards each were used at a time.

In testing for clairvoyance, or the ability to perceive an object without recourse to the known senses, the set of 25 cards was laid on the table before the "guesser." As he attempted to name his card, an agent laid it aside without looking at it, and checked the cards by the record of calls after five or 25 had been run. In testing for telepathy, or "mind-reading," the agent simply concentrated on one of the five images, and noted it down after the subject had made his guess.



*Herbert E. Pearce (left) and Dr. J. B. Rhine as the latter conducts an experiment in clairvoyance. Pearce is calling off the designs on the pack of cards, their backs up, seen on the table. The designs on the cards are shown below.*





*Prof. William McDougall.*

Selected by testing students in the classroom, associates in the department—everyone who would try it—some subjects, after a few trials, began to run consistently over the chance average.



*Sara Ownbey.*

It worked whether the subject had his eyes closed or open, whether he was in the same room with the cards or the telepathic "agent," in an adjoining room, a third room 30 feet away, across the campus, or in another town 250 miles distant. In clairvoyance, it was all the same whether the subject glared at the back of each card, held the deck behind his back, laid the card on his forehead or his vest button, or let the deck lie untouched on a table while he mentally ran through the pack from the top card to the bottom.

Attempts to follow the run of the cards, in bridge-player style, were discouraged, because they tended to lower the score of hits. When new and harder conditions were imposed, scores invariably fell, but rose as the conditions became familiar and ceased to distract. On the whole, the strictest conditions showed the highest averages, and exclusion of the simpler and apparently easier test would have tended, if anything, to raise the ultimate total.

Scores were lowered by a drug, a hangover, a cold in the head; raised by a stimulant. The stars in telepathy were a couple about to be married; George Zirkle and Sara Ownbey. The girl's score fell sharply in one series just before the wedding. A young ministerial student did fairly well in telepathy with a graduate assistant as agent; a little better with his instructor, and very well indeed with two attractive young women.

The student for the ministry hit 25 out of 25 when Dr. Rhine challenged him to do his best; missed every one of 25 on a challenge to do his worst. This effect of conscious volition suggested to Dr. Rhine that the faculty might also, like other delicate mental processes, be affected by an unconscious desire to thwart it.

To try that out, he imposed a heartlessly prolonged series of tests on a student eager to pack his bags and get away for the 1931 summer vacation. The student, courteous but plainly struggling against an inner rebellion, not only dropped to less than chance average, but never again got up to his normal score of about 9.9 in 25—almost exactly twice the "accident" level. These were the first experiments, Dr. Rhine points out, which placed a clear distinction between telepathy and clairvoyance. In tests for clairvoyance, no one saw the cards until the calls had been made. In tests for telepathy, the agent concentrated on the image and not the word. But every test indicated they were phases of the same function. Scores for both ran about the same in the same person, rose and fell together with varying conditions.

They seemed an associative function of the mind, rather than a sense, like the eyesight. Drugs or illness knocked out extra-sensory perception long before they interfered with any of the senses, or even the simpler thinking processes. Striking a parallel with the known action of drugs, progressing from higher functions to the lower, Dr. Rhine compared the faculty with creative thought or artistic synthesis—writing a verse or designing a picture.

It did not seem capable of development beyond the first familiarizing stage. There was some indication of heredity, in that "psychic" incidents had occurred in the families of the most able subjects. But six of 17 graduate students in the department definitely had the faculty, one was reported to have it, the remaining seven had never been adequately tested.

Hence he suspected it might be a biological attribute of the race—probably, recalling his results with the horse, of other species also—perhaps present in everyone and inhibited in many, capable of being released from inhibition but incapable of "education" beyond the inherent level.

Since it seemed definitely to improve with distance, he believed "thought-waves" would not explain it for every known form of radiation declines in intensity with the square of the distance. Probably that seems less final to physicists than he supposed, but there were much taller hurdles for "thought-waves" in the ordinary conditions of the experiment.

In these perplexities Dr. Rhine was driven to consider—tentatively, of course—the hypothesis that the mind might here have a capacity to escape material limitations. That might have a bearing on survival after the decease of one's individual set of "material limitations."

Dr. Rhine tried his routine tests on "one of the most successful living 'mediums,'" Mrs. Eileen J. Garrett, and her "trance personality, who calls himself Uvani, claiming to be the incorporeal survival of a deceased Arab." Mrs. Garrett took 14,425 tests and Uvani, who seemed to resent it, took 1575.



*George Zirkle.*

MRS. GARRETT scored little above chance on clairvoyance. So did Uvani. The Englishwoman ran high on telepathy for 12 days and then slumped for the last five. So did the dead Arab.

Uvani ran consistently just a shade lower than Mrs. Garrett. When Mrs. Garrett was ill, Uvani's score dropped. Uvani got around that by saying that he had no such capacities, and simply borrowed Mrs. Garrett's. But, Dr. Rhine asked, how then could he have any independent existence at all?

In one of his recent speculative articles—without reference to that experiment—he underlines the working principle that "it is necessary that every other possibility be exhausted before the hypothesis of spirit agency be considered." But he urges an open mind despite the inanities and indignities—and cold-blooded frauds—of the record, for, he says, "We have only to recall the history of Jenner, Mesmer and Freud to remind ourselves that out of the messy and mysterious and pathological spring many of our greatest insights."

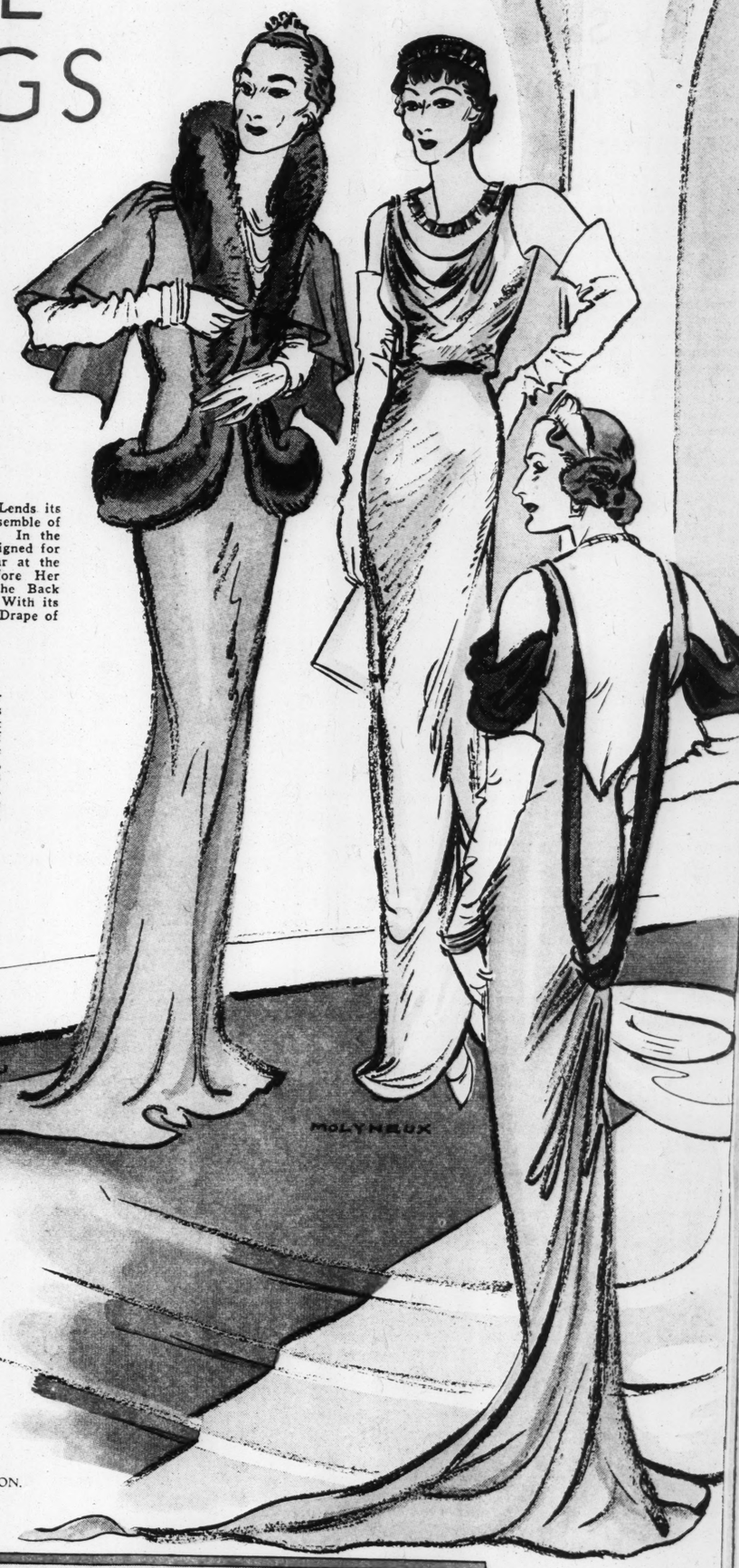
But mostly he plugs along in his laboratory, endlessly repeating trivial feats with astonishing implications. The explanation, he says, will have to come later; but here, at least, is something to explain. And for what some of his colleagues think of it, we have a review in the Journal of General Psychology by Dr. Gardner Murphy of Columbia University, who commented:

"Our modern civilization is depending more and more upon a power which a few centuries ago amused those who studied the action of amber upon silk. The phenomena were bizarre, but obviously of no theoretical or practical importance. The analogy is close. The Twenty-fifth Century will give Rhine's experiments the importance they deserve in the history of science."

# FOR FORMAL EVENINGS

*And a Group of Smart Sports and Afternoon Clothes Designed by the French Couturiers, Molyneux and Patou*




**SABLE, THE "KING OF FURS,"** Lends its Luxurious Richness to the Formal Ensemble of Orange Velvet Shown at the Right. In the Center Is a Gown of Gold Lame Designed for Princess Nicholas of Greece to Wear at the Reception for Princess Marina Before Her Wedding...At the Extreme Right the Back View of the Orange Gown is Shown, With its Long, Graceful Train and Interesting Drape of Dark Brown Velvet.

**FROCKS FOR MORNING** and Sports Wear are Sketched at the Left. The First Combines a Mixed Yellow and Brown Knitted Wool Skirt with a Brown Jersey Jacket and a Jumper of Bright Lemon Yellow Crinkled Crepe. The Second, a Charming Tailleur for Morning Wear, Is Fashioned of Plaid Tweed, and with It Is Worn a Beige Blouse, Also of Crinkled Crepe. The Belt and Buttons Are of Navy Blue Patent Leather in the Same Shade as the Felt Hat.

**BROWN VELVET IS FEATURED** In the Two Restaurant Ensembles Shown Below. When the Swagger Coat on the Figure at the Left Is Removed, a Gold Lame Bodice, Cut On the Classic Molyneux Lines Is Revealed, as Shown In the Center. Patou's Model at the Right Features Interesting Notes In Its Panel-Draped Skirt, Slashed Sleeves and Slit Back. Touches of Gold at the Throat (As Shown in Lower Panel Sketch) Are Matched With Gold Buttons on the Brown Velvet Hat.




*Drawn by*
GRACE CORSON.
*Paris*




**DETAILS AND ACcessories.** In the Small Group at the Left Is Shown the Front View of Patou's Brown Velvet Dinner Gown and Hat. Beneath Is Shown the Beige Crepe Blouse Worn With the Plaid Morning Suit. At the Right, a Chic Patou Hat of Black Faille Embroidered with Floss Dots. Also an Interesting Green Leather Handbag and an Unusual Clip of Strass and Black Enamel.



(Copyright, 1935.)

# SKETCHES FROM LIFE

*High Lights on Unusual Personalities* — THOMAS MASARYK / CAPT. FRITZ KRUSE

## Salty Sailing Days Are Behind the 'Cruising Commodore'



IT'S getting so that Captain Fritz Kruse and his medals have something in common with a ship's hull and barnacles. With the medals he won in the World War and the gold scrimshaw that Emperor Haile Selassie of Abyssinia presented to him in 1932, the commodore of the Hamburg-American Line had more than one ordinary sea captain's share. Then, in the December storms that swept the Atlantic, it fell to his lot to guide the liner New York to the storm-crushed Sisto and snatch 16 Norwegian sailors from Davy Jones' fingers. When he got the SOS he replied, "Will be there in two hours," and was, despite the hurricane. Laconically he radioed: "Aided the distressed freighter Sisto yesterday afternoon and night southwest of Irish coast in stormy seas. Succeeded in rescuing the entire crew at 2 a. m. Proceeding to Cherbourg."

When Kruse got to Hamburg, he and his lifeboat crew were given medals. It was the same story a few days ago when they returned to New York. The Life Saving Benevolent Association passed out gold and silver medals at a ceremony attended by ambassadors and consuls. Kruse's war medals, the Iron Crosses of first and second class, the Hamburg Cross and the German Navy Cross, had given his coat a list to the port side. This was nearly double the huge ornate gob of gold that the self-styled "direct descendant of King Solomon" gave him for hospitality shown when the King visited the Commodore's ship at Djibuti. And now the Sisto medals are enough to put the Commodore's coat on its beam ends.

Fortunately for the Commodore's coat, its owner is not the sort of man to indulge in ostentatious whims. He doesn't make a show of his medals nor of the silver cups that world cruise passengers have given him. If you knew him very, very well, he might tell you that in 1926, while he was master of the Thuringia, fell 55 feet to the iron rail at the German scientist who discovered planet 934 named it after his ship and sent Kruse a handsome scroll, decked with ribbons and seals, attesting this fact.

The Commodore, one of the few captains left who looks just as salty in civies as in uniform, isn't very communicative unless he gets on the theme of the old days when a sailor had to be able to splice a 10-inch Manila hawser and make a Matthew Walker knot in pitch dark and freezing weather. Forty-five years ago at the age of 16 he left his home at Stettin, Germany, and started to sea, spending his first six years in sail. Today, a chunky, barrel-chested man with close-cropped mustache and short-clipped hair, he does not look his 61 years as he stands on the bridge of the Resolute, his present command.

KRUSE went through a hard school. On his first voyage, Stettin to New York, three sets of sails were blown out of the bolt ropes in storms and it was 84 days before New York was sighted. Five years later he was on the full-rigged ship Helen Scott off Cape Horn when she was rammed by the bark Olivia and sank in 10 minutes with 17 of her crew of 26. The mainmast snapped off and yardarms crashed down and through the decks. The foretopgallant lay across both ships. Kruse and three other men crawled over it to safety. A few minutes later he was in a boat from the Olivia helping to pick up the other five survivors.

This was his greatest thrill, he says, although he was in command of two auxiliary cruisers that were sunk under him in the North Sea during the war. One was torpedoed by a submarine and the other was sunk by a mine with more than half the crew being lost.

In 1886 he was on board another sailing ship in about the same place where the Helen Scott was rammed when he fell from the fore-upper topsail yard as a result of someone slacking away the other lines. Kruse says that he knocked a high-hat audience speechless by unreeling a surreal-ist film he helped produce. It is called "The Andalusian Dog." When it was shown in Paris, the audience saw him trying to sneak back into the prison undetected.



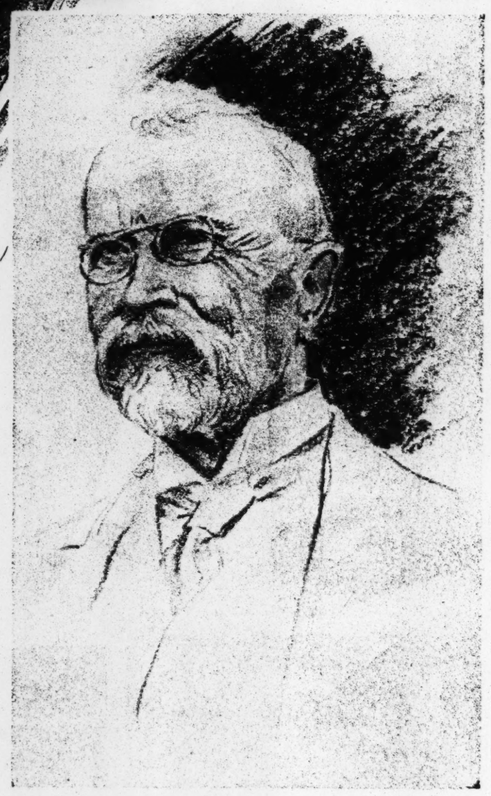
*Captain Fritz Kruse.*

topgallant forecastle deck, bending it, and then lighting on a coil of rope. He says he was unconscious two hours but broke no bones. At the end of that voyage he forsook sail for steam after passing his examination for a mate's license.

Experience in sail, he holds, is invaluable, and is something that never is forgotten. Right today, he says, he can make a double Turkish bend, sew canvas, reeve a gantline and find any halliard, brace or sheet on a pitch-dark night aboard a sailing vessel. He is now on his fourteenth cruise around the world, increasing his right to the title of "the cruising commodore," bestowed on him by other captains.

ROBERT A. RANDOLPH

## The MODEST PROFESSOR Who FATHERED a COUNTRY



*President Thomas Masaryk*

WHEN the Republic of Czecho-Slovakia was recreated in 1918, it elected as its first President a professor. The professor turned out to be a first-rate man of affairs as well as a scholar, and the republic has kept him in the presidency ever since. Almost 85 years old now, he is serving his fourth term—despite a constitutional provision against more than two successive terms in that office. That provision is not as important to Czecho-Slovakia as Thomas Garrigue Masaryk, and it has been held in abeyance until his retirement.

Masaryk, son of a coachman, is revered throughout the republic as the father of his country. He had striven since boyhood to achieve independence for the Czechs and Slovaks. Because of this aim, he was condemned to death when the World War was in progress as a traitor to Austria. And to his persuasion is attributed the policy of the victorious Allies which permitted the Republic of Czecho-Slovakia to be established in territory taken from Germany, Austria and Hungary.

Born in Moravia, Austria, where his father was a coachman on one of the imperial estates, Thomas Masaryk was dedicated by his parents to the work of improving the condition of his people; he was educated for teaching. Schooling was temporarily abandoned at times, and he worked as apprentice to a locksmith and a blacksmith. After graduation from the University of Vienna and further study in Leipsic, he became a professor in the new Bohemian university at Prague, founded a critical journal and a monthly review, became interested in politics, bent his energies to what he called the "moral education of the nation."

In 1907 Masaryk entered the Austrian Parliament as a representative of the Progressive Party. Shortly after the World War broke out, when he was still a deputy in Parliament, he fled from Austria and took leadership in the movement for Czecho-Slovakian independence. It was in this period that he was condemned to death for treason; fortunately he was out of reach of Austrian authority. While living in London he lectured at King's College. He went to the United States in 1918, pleaded the cause of small nations with President Wilson, and obtained the latter's support of a Czecho-Slovakian republic.

THE republic was established and Masaryk was elected its President. He was re-elected in 1920 for a seven-year term, re-elected again in 1927 and 1934. Under his steady, sane rule, his little republic of some 15,000,000 people has weathered the difficulties of the troubled post-war years, escaping most of the ferment and turmoil of its neighbors.

Masaryk married an American. In Leipsic, as a young man, he met a music student, Charlotte Garrique of Brooklyn, daughter of the president of an insurance company. When she returned to America he followed her and they were married in 1878. He took her family name as his middle name. Mrs. Masaryk died in 1923. Their son, Jan, Minister to Great Britain, also married an American girl, Miss Frances Crane of Chicago, daughter of Charles R. Crane, who was once United States Minister to China.

The President of Czecho-Slovakia is a tall, lean, hardy man, who has carried into old age vigor of mind and body. Above his short white beard and eye glasses, he wears a black slouch hat, refusing to adorn himself with a silk "topper." His suit is usually gray. He lives simply. He gets up early in the morning and starts his day's work about 8:30. Horseback riding and walking give him exercise. His principal meal is in the middle of the day and it usually consists of plain, "homey" food—such things as pig's knuckles and sauerkraut and boiled beef and cabbage. He doesn't play cards, doesn't smoke and uses alcoholic drinks very sparingly. Social functions don't interest him, but he often entertains notables of science, art and politics. He likes the movies, particularly comedies, and the phonograph. When he goes to the theater it is usually to hear a concert. He likes to join in the singing of the folk songs of the country and to watch the Czech clog dance; a few years ago he was considered an able performer of this dance himself.

PRESIDENT MASARYK is a prodigious reader. In his residence, Hradzin Castle, there is said to be a library of more than 30,000 books, some of them very valuable. He reads English and six other languages.

His own literary output is considerable. He was noted as a philosopher before he became famous as a statesman.

Thomas Masaryk is a humanitarian, kindly and idealistic. But he subscribes to no formal religious creed. He speaks slowly and his voice is soft. In a recent appraisal, modesty was given as an essential characteristic of his nature. But despite modesty and idealism, this scholar has the qualities of a man of action. He has shrewdness and his idealism has not separated him from reality. He is a pacifist, but not a peace-at-any-price pacifist. He thinks freedom is worth fighting for.

When Masaryk was elected last May for his present term a national holiday was observed and celebrations were held throughout Czecho-Slovakia to honor the professor who fathered a country.

## 'Interpreter of the Subconscious' Gets Frightened at His Own Paintings

(Continued from Page 1.)

paintings) seems a bit crazy. And a painting of a watch lying on the edge of a ledge with part of it dripping like butter toward the ground will seem equally insane. Sometimes, as the artist has admitted to me, he does not know why he paints such things. He first may only feel the urge, but after it is completed he will psychoanalyze it and learn the meaning.

"The paintings of Dali are merely different from what you are used to seeing, and they appear illogical. Viewed as symbols, however, they become very logical, each with its own meaning. Surrealism merely liberates its exponents from all conventions, as in dreams. One thing follows another quickly. What the psychoanalyst expresses in words, the surrealist tries to do in oils."

THEN she paused and the energetic young painter fished several reproductions of his works from a portfolio, handing them to his sponsor. Mrs. Crosby held aloft a scene showing a peasant woman with an oblong hole in her back, sitting beside the sea.

"This," said Mrs. Crosby, "is called 'When a Child Is Born,' or perhaps 'Childbirth' might fit it better. The hole in the old fisherwoman's body was left there when she gave birth to the woodencabinet over there, while the hole in the cabinet is what it lost when it gave birth to the smaller stand resting beside it."

Here she stopped to listen to an impassioned flow of French from the painter. She smiled in approbation and, turning, translated literally as follows: "The painting itself is very academic, following the traditions of the old masters, but it is the subject that seems irrational. It is unknown, it is almost hysterical, as in a dream. My idea is to give to the world of imagination the same existence in one's mind as the realistic world, to put it on the same plane and give it the same importance."

Another translation was: "I do not know why my work subconsciously. I never use models or paint from life or landscapes. It is all imagination with me. I must admit that I am the first to be surprised and often terrified by the extravagant images that I see appear with fatality on my canvas, so that I find it perfectly natural that my friends and the general public pretend not to understand my meanings.

"I am just an automaton which registers, without judgment and with all possible exactitude, the dictates of my subconscious, my dreams, the hypnagogical (sic) images and visions, my hallucinations and, in short, all those manifestations, concrete and irrational, of that sensational and often obscure world discovered by Freud, which, I have no doubt, is one of the most important discoveries of our epoch.

"The fact that I myself at the moment of painting my pictures know nothing of their meaning is not to say that the images in question are without sense. On the contrary, their meaning is so profound, systematic and complex that they require an absolutely scientific interpretation."

In a Hartford, Connecticut, appearance, under the auspices of the Wadsworth Athenaeum, Dali and the Vicomte de Noailles, who helped make the film, was expelled from the Paris Jockey Club, of Hartford was calmer about it.

The picture began with a sequence of a heavy set man dilly-buttal, he came back at her with the shaver walked to the balcony, from which he espied a girl in the street. Suddenly a queer face rose before him to obscure the girl and in from the side and slit one eyeball. This all dissolved into an everyday street scene featuring a cyclist. The cyclist's adventures a strange man being murdered in a pastoral scene, and the film closed with a shot of the lady of the boudoir conversing on the beach with a man who looked like Dali himself.

One scene showed the cyclist being driven out of a woman's boudoir with a tennis racket. In regently gently shaving himself. Presently a juggernaut composed of two grand pianos, two football helmets, two flayed beeves and two clergymen. A swarm of ants running in and out of a hole in the cyclist's hand seemed to distract him no little. There was a jump, an old-fashioned razer slithered and slit one eye- and perhaps it was a flashback, to

After the showing of the film, Dali attempted to explain, through Mrs. Crosby, some of his paintings. He said that the one of Mme. Dali, with her chin resting on a cutlet, illustrated his desire to eat his wife. "Surrealist Architecture" he described as a protest against angular modern buildings Hartford applauded politely and went home.

## Louisville's 'Lifer' Finally Goes Free

(Continued From Page 3.)

Shortly after this, in 1921, Wendling was transferred to Eddyville Penitentiary. From that time he was something more than a model prisoner. Not only was there never a single mark against him for disobedience or any other irregularity, but he was notably useful from the time he arrived and was made assistant to J. C. Collier, the prison electrician. Collier found him a willing worker and agreeable, and a warm friendship quickly grew up between them; it is believed by some who have interested themselves actively in the case that Collier knew hidden facts behind the murder story better than anyone else. But Collier is dead now, and Wendling's confidences (if they existed) have died with him. At any rate, Collier's friends in the town of Eddyville think the electrician based his friendly interest on a profound faith in Wendling's innocence. At his own expense he made three trips to Louisville and Frankfort to see whether he could win the convict his freedom.

After several years Wendling became in turn manager of the electric switch room in the prison and of the pump house which supplied water to the town as well as the prison. These duties occupied little time and gave him leisure to tinker with radios, read a great deal and study electrical engineering. He corresponded with his wife in Louisville, but she didn't come to visit him and has stayed away up to a very recent Sunday.

BUT Wendling's contacts with the outside world weren't shut off altogether. He read the current news and followed the baseball series by radio. One of his favorite expressions, "On St. Louis I bet my britch," circulated contagiously around the prison. He was on friendly terms with everyone he met, from the Warden down, and friends in Kentucky persistently attempted to get him out. His job at the prison was one of real responsibility and required 24-hour duty, for if a fire broke out in the prison or town it was up to him to step up the water pressure so that the fire apparatus could work effectively.

The 75-year-old wife who awaited him so long after having such trouble through him and about him, is too feeble to accompany him to France now. His parents are probably dead by this time, though he persists in thinking they are still alive and waiting to meet him.

"I will go back to France, where my people live," he says in his simple French-flavored language. "They live at Dijon, where I was born. The town where they get their mail is Gens lis Cote d'Or. I was born February 4, 1884. I am only child. My father's name is Eduard. He is a gardener. . . ." And so on. Wendling hopes to be able to get a job as an electrician when he reaches France. If that proves impossible, he will return to farming. But he faces the world joyously, with love in his heart for his fellow men, including Frank Fehr, who kept him in prison a decade more than he would have stayed otherwise. "I hold no malice against Mr. Fehr," he said before he was released. "And I want to thank him for what he has done for me."




Does Your Child Sleep With OPEN MOUTH?

Avoid dangers of sleepless nights—mouth breathing — with children's head colds. A little Kondon's Nasal Jelly relieves congested nostrils immediately. Safe — no narcotics. Kondon's relieves the congestion of colds where they start—the nose.

KONDON'S NASAL JELLY
Plain or Ephedrine
AT ALL DRUG STORES




Get prompt relief from pains with quick-acting "Ben-Gay"...it penetrates

*Stop that pain!* Rub on "Ben-Gay," the *original* Baume Analgesique. It goes right to the spot of the pain—through skin, flesh, muscle—and *stays* in the area of the pain and banishes it...And that's done almost in a flash. Be sure you get the original "Ben-Gay" (there are hundreds of imitations) Only "Ben-Gay" has that remarkable hyposensitizing (pain-relieving) action, quick pain-routing ability!

RUB PAIN AWAY WITH
BAUME "BEN-GAY"
IT PENETRATES

# MOVIE DRESSOGRAPHS



## MARGARET LINDSAY

A different movie star will make his or her appearance in this space every week. Accompanying will be three costumes this particular player wore in various roles played on the screen. Cut out the player and paste on cardboard. Then cut out the costumes. Now dress the star in the proper outfits, being careful to assemble each costume correctly. This week's star is Margaret Lindsay. The three sets of costumes shown here were worn by her in these roles in the following movies:

Betty Roberts in "Devil Dogs of the Air"; Dale Elwell in "Bordertown," and Joan Harper in "Gentlemen Are Born."



(Copyright by the St. Louis Post-Dispatch.)

Next week: Ned Sparks.



# HICKORY HOLLOW FOLKS

## *And the Things They Do*

*By* WALTER QUERMANN.

### AUNT ARCTIC

THE CHARACTERS

BUDDY AND BOB BUNNY—*Two little rabbits who are guests of King Winter in the Land of Snow.*

HARRY HOPALONG—*A snowshoe rabbit who lives in the Land of Snow.*

AUNT ARCTIC—*Harry's kind old aunt.*

FROST BITE—*A badly puzzled arctic fox.*

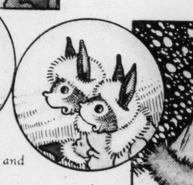
*Zero, a snowman, told Buddy and Bob all about the snowshoe rabbits and filled the boys with a great desire to meet these strange folks. So Buddy and Bob started out to search for them, plowing their way through the deep snow. They were making very slow progress when they met Harry Hopalong Harry was surprised to see two rabbits trudging through the snow, for all the rabbits he knew wore snowshoes. They told Harry they were from Hickory Hollow where no one wore snowshoes. Harry was very much interested and invited them to his home to meet his Aunt Arctic. He told them to wait and he would get them snowshoes. Harry hopped away and in a little while returned with them. Now, thought Buddy and Bob, all our troubles are over. So they put on the snowshoes and started out. But after going a little way they found they were only a little better off than before. They took one or two hops, then they tripped over the big, clumsy shoes and fell on their faces. Buddy is taking just such a fall as*













THE PLAY BEGINS

BUDDY BUNNY—Blub, blub. Help! Pull me out. Blub, blub. *(Harry helps poor Buddy to his feet, while Bob hops unsteadily on. Then Bob falls and Buddy hops for a while. But at last they arrive at Harry's home and they go in and meet Harry's aunt.)*

HARRY HOPALONG—Aunt Arctic, I want you to meet these folks. They say they are from Hickory Hollow.

AUNT ARCTIC—I'm very glad to meet you. You say you live in Hickory Hollow?

BUDDY BUNNY—Yes, mam. We live in a hollow tree.

AUNT ARCTIC—Well, bless you both. Hickory Hollow must be south of here if they have trees.

BOB BUNNY—Oh, we're awfully cold. We haven't been warm since we came here.

AUNT ARCTIC—Well, well. We'll attend to that right now. Harry, let them wear some of your clothes. *(Harry takes the Bunnys to his room. Aunt Arctic smiles and goes about her work. In a little while all the boys return dressed in furs.)*

BUDDY BUNNY—Gee, these clothes feel great, thank you, Aunt Arctic.

BOB BUNNY—You surely are good to us.

AUNT ARCTIC—I'm glad you boys are comfortable. Now you can enjoy yourselves.

BUDDY BUNNY—Let's practice some more on our snowshoes.

AUNT ARCTIC—*(Raising a warning finger.)* I want you boys to be very careful. Folks around here don't know you. Don't go very far away from the house until you know the ways of the North. *(And even while Aunt Arctic is talking an arctic fox comes across the tracks made by Buddy and Bob.)*

FROST BITE—Well, what is this? Harry Hopalong and Aunt Arctic's tracks. Nobody else wears snowshoes up here. First they take a few steps and then they fall down. I never knew them to do this before. I wonder what they are up to? Hm-m-m-m.

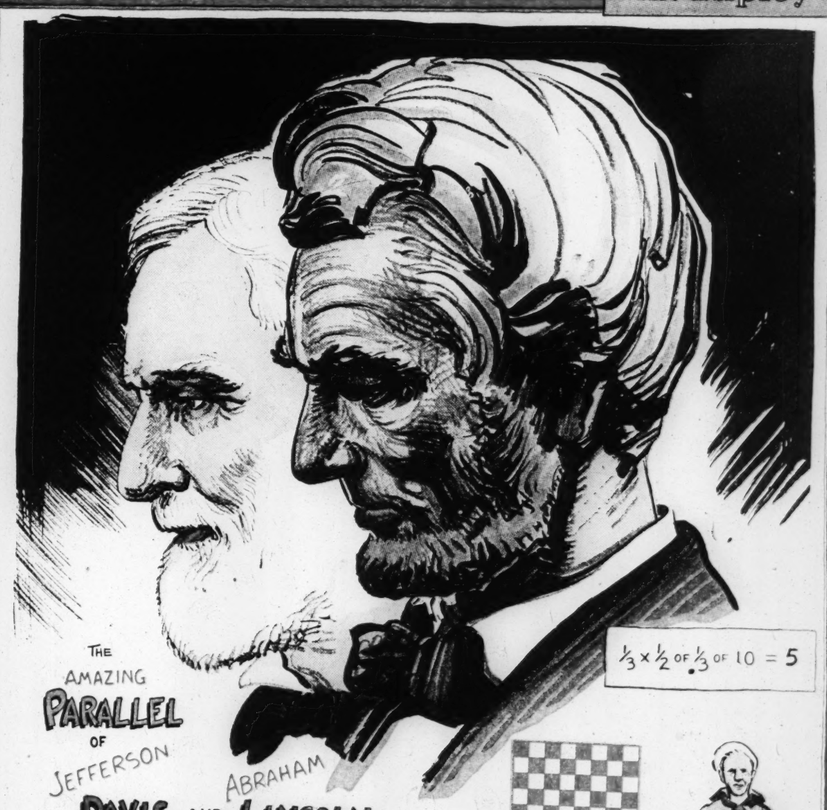
CURTAIN

Next week: The Great Polar Puzzle.

(Copyright by the St. Louis Post-Dispatch.)

# Believe It or Not

By Robert L. Ripley




(Copyright, 1935.)

ST. LOUIS POST - DISPATCH
ROTOGRAVURE PICTURE SECTION
FEBRUARY 17, 1935



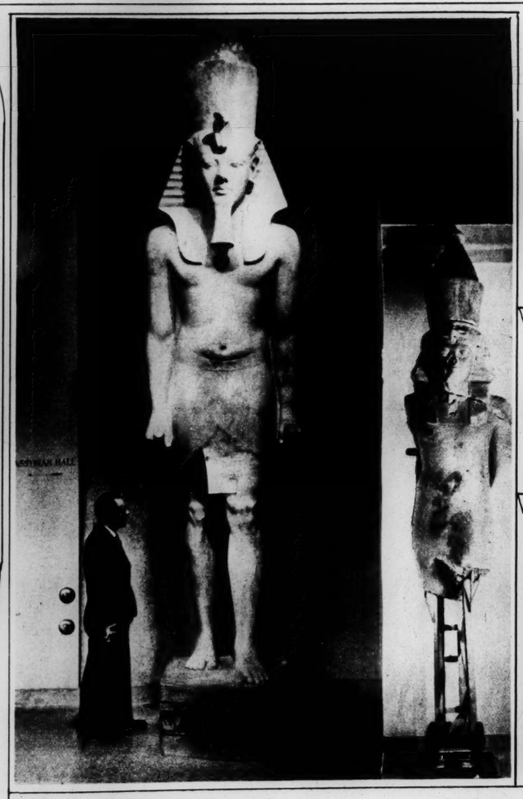
FACES—The scene is a People's Court in Moscow. The old woman points with her thumb at the boy whom she accuses of having stolen a pair of felt boots which she brought to market to sell. The judge leans forward intently, asking the defendant a question, while casual bystanders await the next case and Soviet leaders stare from the walls.



CONTROVERSIAL—A highly polished bronze figure of a woman is one of the exhibits in Gaston Lachaise's show at the Museum of Modern Art, New York. The sculptor, an expatriate Frenchman, has aroused widely divergent and extreme opinions among critics. —Associated Press photo.



NOTHER "BEST"—Since the ague for choosing "World's Best-ressed Women" started, Adolphe Menjou, screen actor, has picked Mme. Wellington Koo, wife of China's French Ambassador, as the martest dresser in her two countries. Here she is wearing a Chinese silk-crepe gown.



RESTORATION—The time-worn and mutilated remnants at right are an original statue of Pharaoh Tutankhamen ("King Tut"). At left is the 17-foot restored version made by members of the Oriental Institute staff at University of Chicago.



SHOOTING STARS—The Misses Schlichtling (left), Gluckman (down) and Locus (up) are the backbone of New York University's powerful women's basketball team. Sports writers dub the men's team "The Violets" (referring to the school color), and call the girls "Shrinking Violets."



AUX PAS—The bride didn't stumble on the altar step, but the train-bearer tripped on the way into the chapel. It all happened at the Hon. Isabella Arundell's wedding to Flight-Lieutenant T. F. Fagan at Tisbury, England. The bride is with Lord Arundell, her father.



THRILL HUNTING—Fred Fortune demonstrates skijor hurdling at Lake Placid, New York winter sports resort where the sport was introduced lately. Note that the skijer must take a different jump from the horse, the animal's barrier being a branch-covered ice fence.

Robert Ripley

AL
CE 3 CENTS.
O
TE
ENT
TRATION
S HAIL
ION AS
VICTORY
ns' Claims to
nder Liberty
Treasury Notes
d, There Is No
ay to Collect
n the Govern-
USTICES
VE TO FOUR
inion Holds
ower of Con-
Money Can
strated by Pri-
tions.
the Associated Press.)
ON, Feb. 18.—
to four, the Su-
today handed
ion in the gold
n effect, swept
ernment or pri-
to pay gold
Hughes, deliver-
opinion in a
with the realiza-
ic moment, said
e free to deal as
matters which
currency, and the
account of cur-
onditions even in
cts.
urt Divided.
was composed of
ghes and Asso-
randeis, Roberts,
zo.
were Associate
olds, Sutherland,
d Butler.
Justice McRey-
e Constitution is
iting as uncon-
w saying Govern-
need not be paid
t simultaneously
f Federal bonds
or redress in the
o was denied
gold certificates,
to get $1.69 for
eir certificates.
nt won all along
gard to private
and municipal
the Decision.
nguage in which
y invalidated the
that the joint
e 5, 1933, inso-
to override the
by the bond in
the congression-
nguage in which
holders of Fed-
sue for redress
laims:
adjustment of
omy in the sin-
alue as estab-
islation of the
universal avail-
throughout the
gal tender cur-
all engagements,
plaintiff of the
demands would
te not a recoup-

PAGE 4-I

## Studio Bus

How
Whe
Calif

PITY the poor
know, it doesn
it pours down
the East, are told
and the studio n
But, if Saturday,
managers, seem
shooting and mak
it starts to pour

Let's take or
tures are in proc
it was raining.
to be completed
ful eye of Williat

Before Mr.
sistant directors
the wheels of pr
ceding Saturday
—weather permi

But the wea
ing. Late Sunda
founding the wea
Three companies
tified that they
the telephone.

A WHOLE bat
ager start c
picture "Th
told that the com
9:00 o'clock the
tion as announce
and she is visitin
on the beach, be
is located in a s
started. The ma
cis when she retu
no such chances.
vals, all night if
first hand.

George Brent, p
role opposite Miss
Goose and the G
to Palm Springs
must be told. Pr
to drive directly
Monday mornin
Springs. Minutes
on Monday morn
operators are ke
Brent is officially
nig's office of the

On this same
the "Wanderlust"
make exterior sc
in Los Angeles.
may or may not
week-end in the
be told, as must
ber of the cast
MacMahon, Tom
John Arledge an
ney's mother, incl

The "Dinky" c
cludes Jackie C
load of small boy
whom are or sho
to work on a s
Hollywood. Thei
way of being "o
nights, but the
office calls and
ing, if need be,

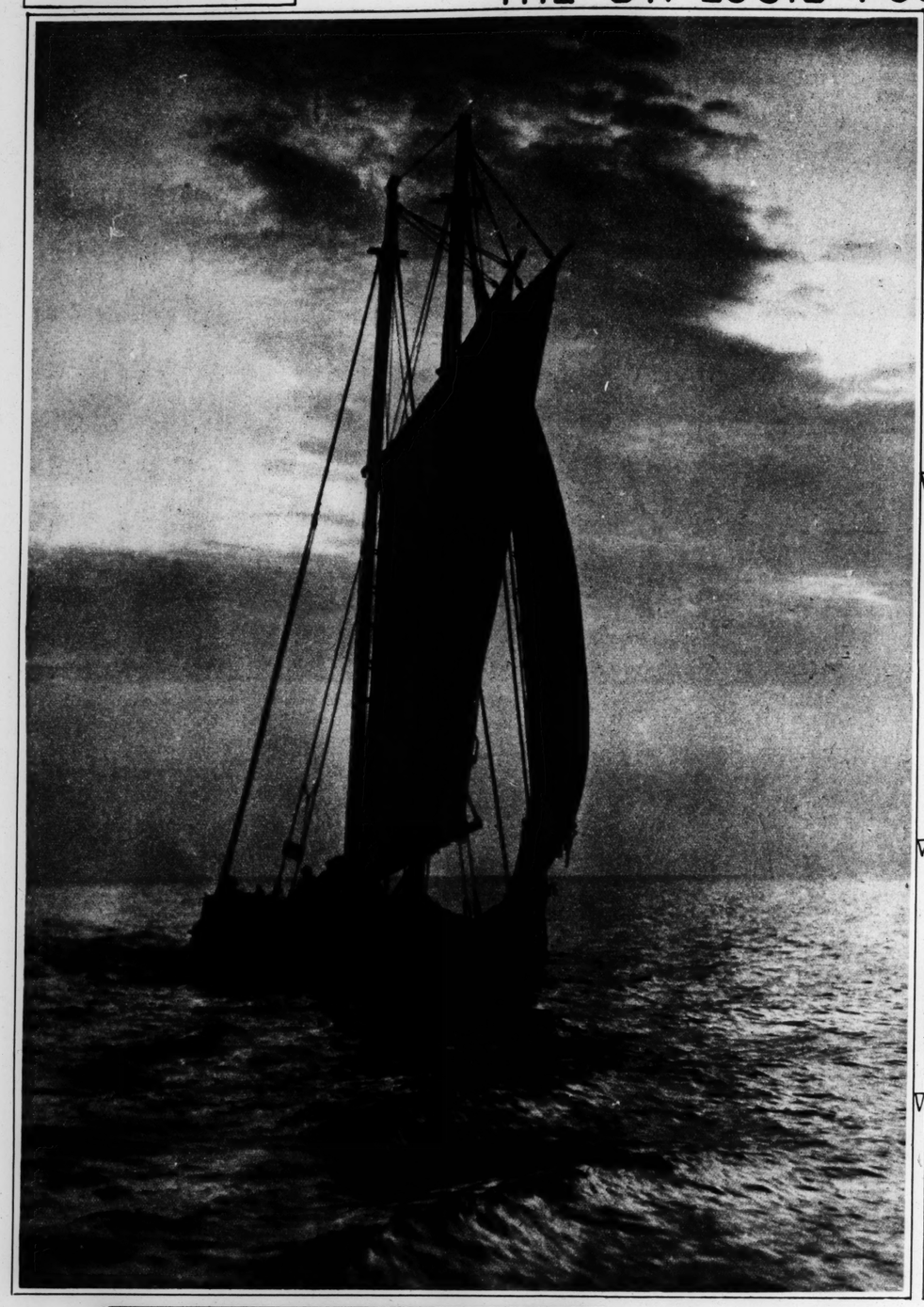


*Herbert Marsh
Fairy,"*

knows exactly w
budding thespi
morning.

"Cover" sets fo
on outside locatio
vided for just su
fact the art dire
crews, set dresse
are kept at leas
of production at
means that for
work there are
available sets, wi
ing completion
others in variou

These and otl
occupy Koenig
whole of Sunda
9 o'clock Monda
nine companies
of the weather,
or accidents, in



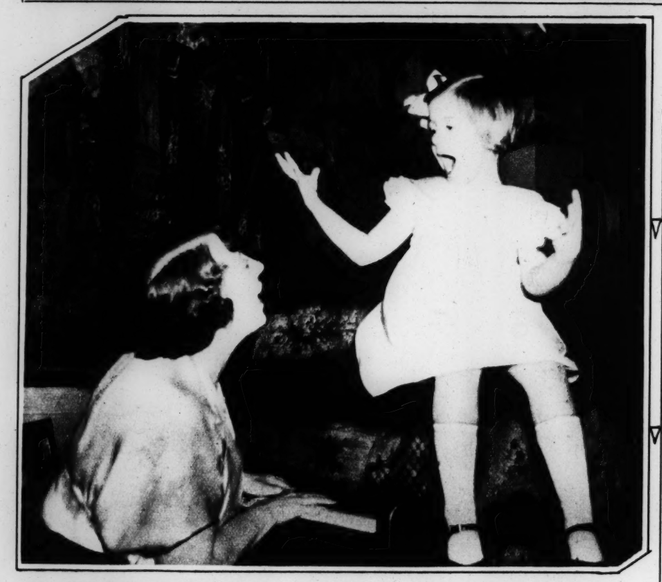


HOME BASE—This is one of the movable shelters which the Defense Ministry has demonstrated in Paris. Gas-proof, large enough to contain five persons, and equipped with resuscitation apparatus, these are designed for use by rescue squads in the event of a gas attack.



SALUTE — Italian colonial troop, stationed on the restless Somaliland-Abyssinia border, raise rifles as they pass in dress parade before the commanding officer of their African garrison.

GULF COAST SEASCAPE
A little oyster schooner, precariously weighted down by her cargo, making her way to port near Biloxi, Mississippi.
—Anthony V. Ragusin photo.



"I JES' CAN'T MAKE MY EYES BEHAVE"—Anna Held III, granddaughter of the singer of milk bath fame, has already made her stage debut at a New York School. Here she is with her mother, Mrs. J. Dodd Martinson. The child's real name is Antoinette.



HOME-MADE—This tiny monoplane in the shade of the airliner was made in his Santa Monica (Cal.) parlor during spare time by Eddie Ellenbaugh, whose real job is to tend a golf course.



LIFE IS LIKE THAT—Champion Leo of Reynalton, a London bloodhound who has won six championships in his class at dog shows, w
a young companion who seems to have become infected with the dog's chronic blues.



ry has demonstrated in
esuscitation apparatus.



byssinia border, raise
r African garrison.



lass at dog shows, with



THE ST. LOUIS POST-DISPATCH





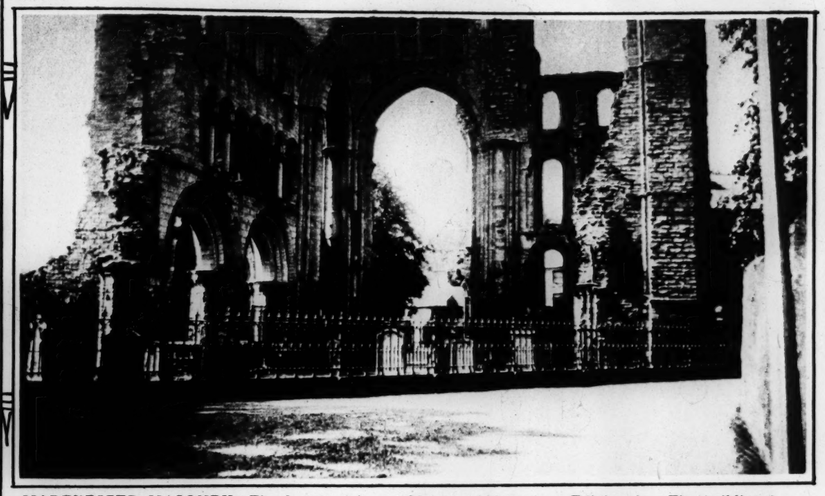
STUDY IN NEAT SIMPLICITY—A View of General Robert E. Lee's house at Arlington, Virginia; the photographer, Graham L. Tevis of University City, has gotten an economical composition while giving a clear impression of the building's style.



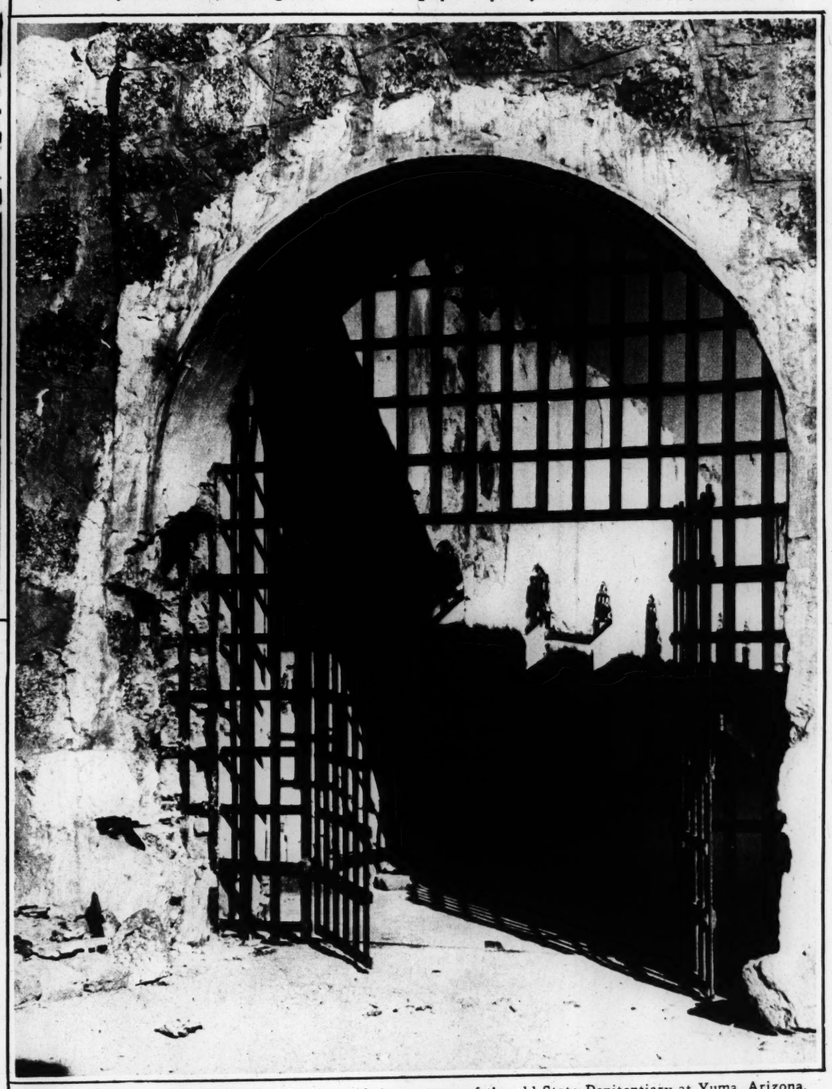
MODERNISM—The Empire State Building in New York, a study in angles and diminishing perspective lines. It was made by Arthur W. Proetz of St. Louis.

*Contributions are invited by the Sunday Editor and those used are paid for at regular rates. Only four-by-five prints (or larger) with name, address, description and return postage attached, can be considered. Further information will be sent if requested by mail.*

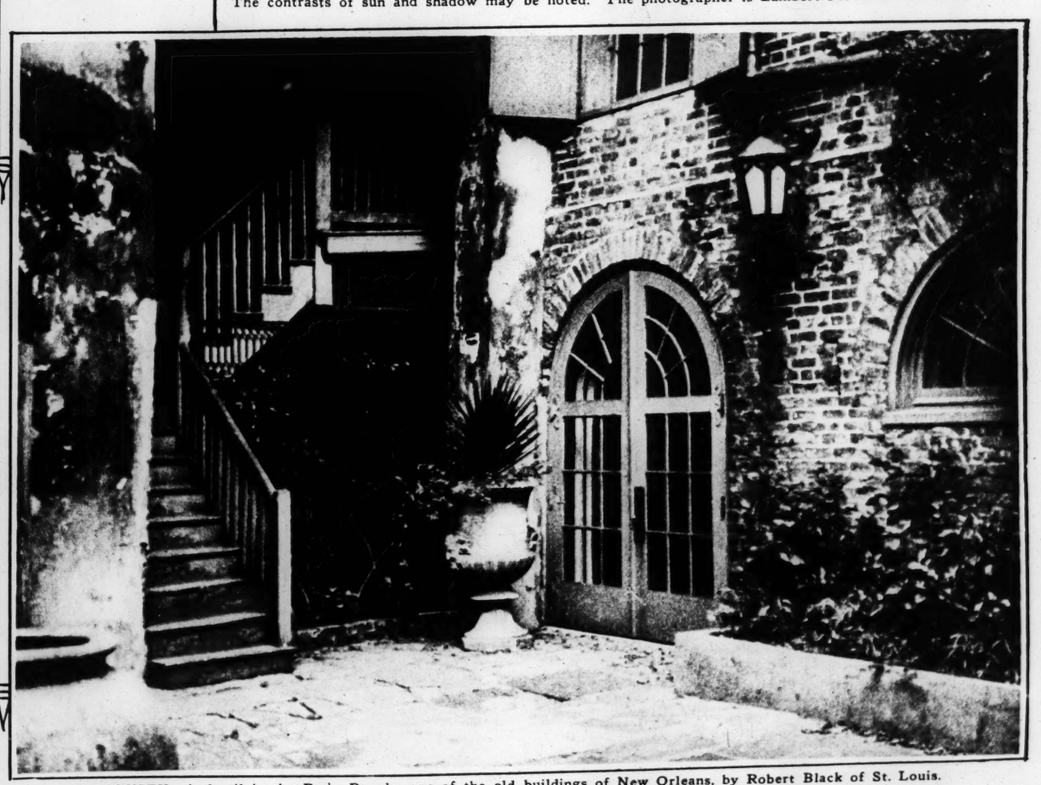
## ARCHITECTURAL STUDIES BY AMATEURS



MARTYRIZED MASONRY—The famous ruins of Melrose Abbey, near Edinburgh. The building has been destroyed six times, in religious wars. Photograph is by Wayne Barker of Marion, Illinois.



STONE WALLS AND IRON BARS—View of the gateway of the old State Penitentiary at Yuma, Arizona. The contrasts of sun and shadow may be noted. The photographer is Lambert Florin of San Diego, Cal.



ANTIQUITY—A detail in the Patio Royale, one of the old buildings of New Orleans, by Robert Black of St. Louis.

AL
es) **

CE 3 CENTS.

D
TE
ENT

TRATION
S HAIL
ION AS
VICTORY

ns' Claims to
nder Liberty
Treasury Notes
d, There Is No
ay to Collect
n the Govern-

USTICES
VE TO FOUR

inion Holds
ower of Con-
Money Can
strated by Pri-
tions.

the Associated Press.)
ON, Feb. 18.—
to four, the Su-
today handed
ion in the gold
n effect, swept
ernment or pri-
to pay gold

Hughes, deliver-
opinion in a
with the realiza-
ic moment, said
e free to deal as
matters which
currency, and the
account of cur-
onditions even in
ts.
urt Divided.
was composed of
ughes and Asso-
randeis, Roberts,
zo.
were Associate
olds, Sutherland,
d Butler.
Justice McRey-
e Constitution is

ting as uncon-
w saying Govern-
need not be paid
t simultaneously
f Federal bonds
or redress in the

o was denied
gold certificates,
to get $1.69 for
eir certificates.
nt won all along
gard to private
and municipal

the Decision.
nguage in which
y invalidated the

that the joint
e 5, 1933, inso-
to override the
by the bond in
the congression-

guage in which
holders of Fed-
sue for redress
claims:
e adjustment of
omy in the sin-
alue as estab-
islation of the
universal avail-
throughout the
gal tender cur-
all engagements,
plaintiff of the
demands would
le not a recoup-

PAGE 4-I

## Studio Bus

How
Whe
Calif

PITY the poor
know, it doesn
it pours down
the East, are told
and the studio n
But, if Saturday,
managers, seem t
shooting and mak
it starts to pour

Let's take or
fures are in proc
it was raining.
to be completed v
ful eye of Williar

Before Mr. H
sistant directors
the wheels of pr
ceding Saturday
—weather permi

But the wea
ing. Late Sunda
founding the wea
Three companies
tified that they
the telephone.

A WHOLE bat
ager start c
picture "Th
told that the com
9:00 o'clock the
tion as announce
and she is visitin
on the beach, be
is located in a s
started. The ma
cis when she retu
no such chances.
vals, all night if
first hand.

George Brent, p
role opposite Miss
Goose and the G
to Palm Springs
must be told. Pr
to drive directly
Monday mornin
Springs. Minutes
on Monday morni
operators are kep
Brent is officially
nig's office of the

On this same
the "Wanderlust"
make exterior sc
in Los Angeles.
may or may not b
week-end in the
be told, as must
ber of the cast
MacMahon, Tom
John Arledge an
ney's mother, inc

The "Dinky" c
cludes Jackie C
load of small boy
whom are or sho
to work on a s
Hollywood. Thei
way of being "o
nights, but the
office calls and
ing, if need be,



*Herbert Marsh
Fairy,"*

knows exactly w
budding thespi
morning.

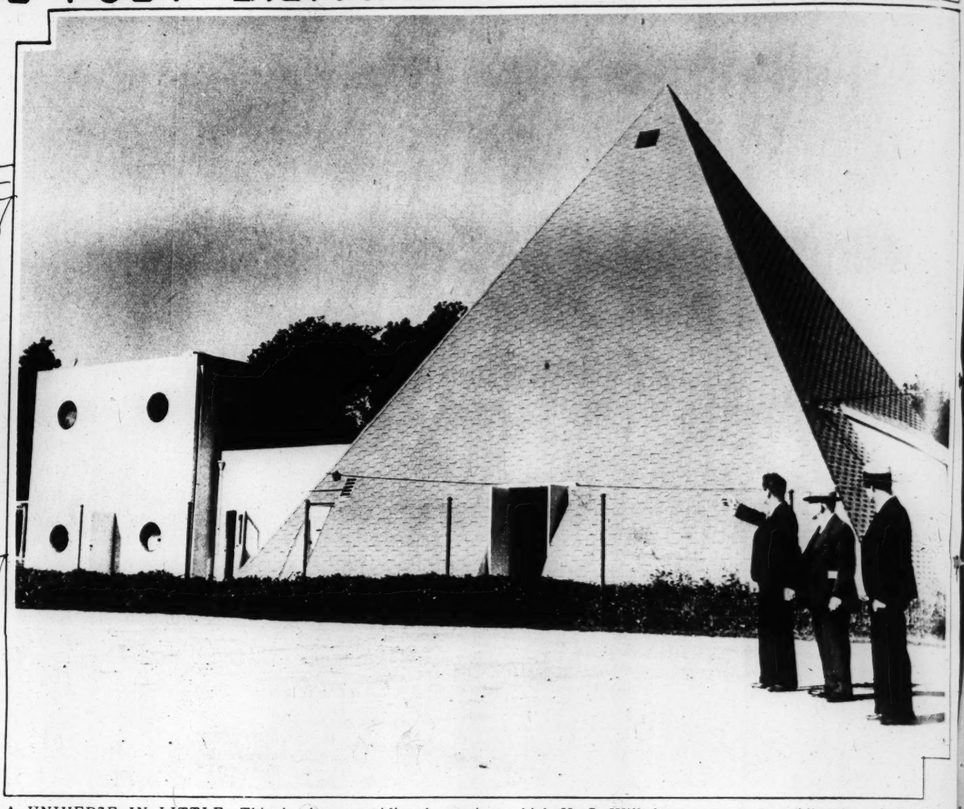
"Cover" sets fo
on outside locatio
vided for just su
fact the art dire
crews, set dresse
are kept at leas
of production at
means that for
work there are
available sets, wi
ing completion
others in various

These and otl
occupy Koenig
whole of Sunda
9 o'clock Monda
nine companies a
of the weather,
or accidents, in



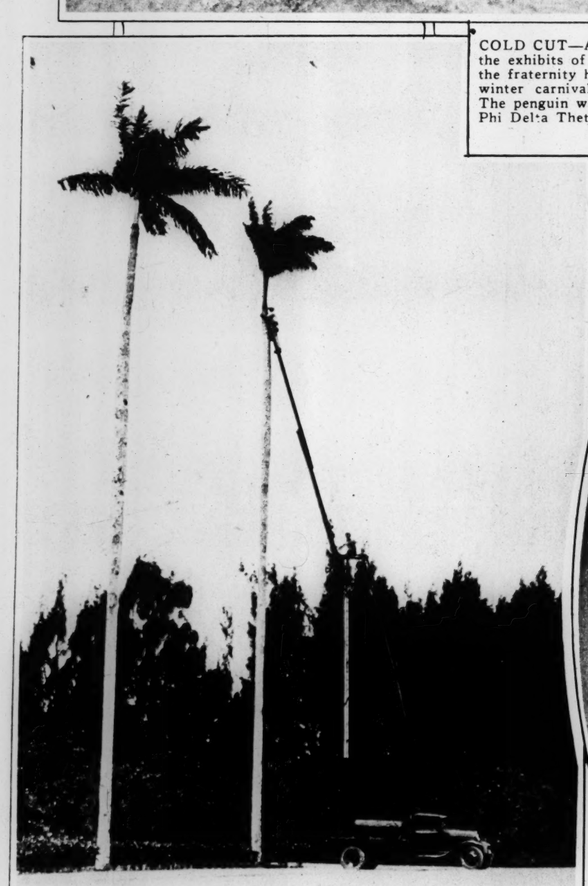
COLD CUT—A statue of a penguin was one of the exhibits of ice sculpture which embellished the fraternity houses at the Dartmouth College winter carnival at Hanover, New Hampshire. The penguin was a brain child of a member of Phi Delta Theta fraternity.

Associated Press photo



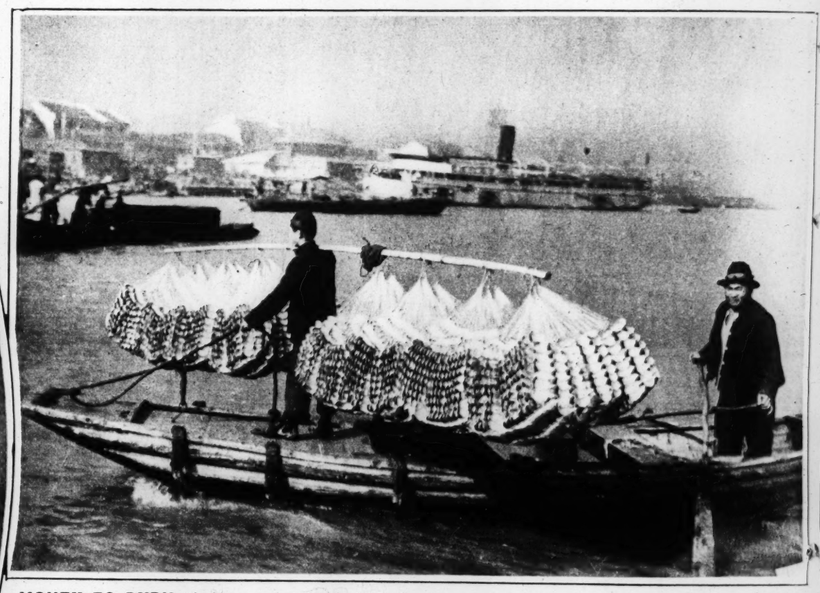
A UNIVERSE IN LITTLE—This is the pyramidic planetarium which H. C. Wilhelm constructed at Alhambra, Cal. Instead of an ordinary projecting instrument, the planets are here represented by moving models. Together with the little square library building, it cost $100,000 to build.

—Associated Press photo





"PEON MOTIF"—A beach outfit which derives its colors from Mexican pottery is being shown in California this season. The cape has a white, Turkish towel nap on the outside, only the lining being shown in the photo.



MONEY TO BURN—A joss money dealer from Pootung crossing over to Shanghai in a sampan. His stock was to be sold to celebrants of the Chinese New Year's festival. Joss money is made of gold or silver paper and is burned like incense before temple deities.

—Associated Press photo

PRUNING THE PALMS

The royal palm trees at Hialeah Park, the Florida racing center, have to be trimmed by tree surgeons equipped with a special hook-and-ladder truck; the trees average 100 feet in height.



MAROONED—This bull terrier found itself stranded during the recent flood in Long Beach, Cal., and was found clinging to an uncomfortable perch on a fire hydrant.

—Associated Press photo



TELEVISION TO BE INAUGURATED IN ENGLAND—A national network has been started and will begin giving programs of sound and visual transmission throughout England next fall. Here J. L. Baird, television expert, is pointing to one of the sets being

Associated Press photo



at Alhambra, Cal. In-
ogether with the little
Associated Press photo.



ghai in a sampan. His
oney is made of gold
—Associated Press photo.



od in Long Beach, Cal.
Associated Press photo.

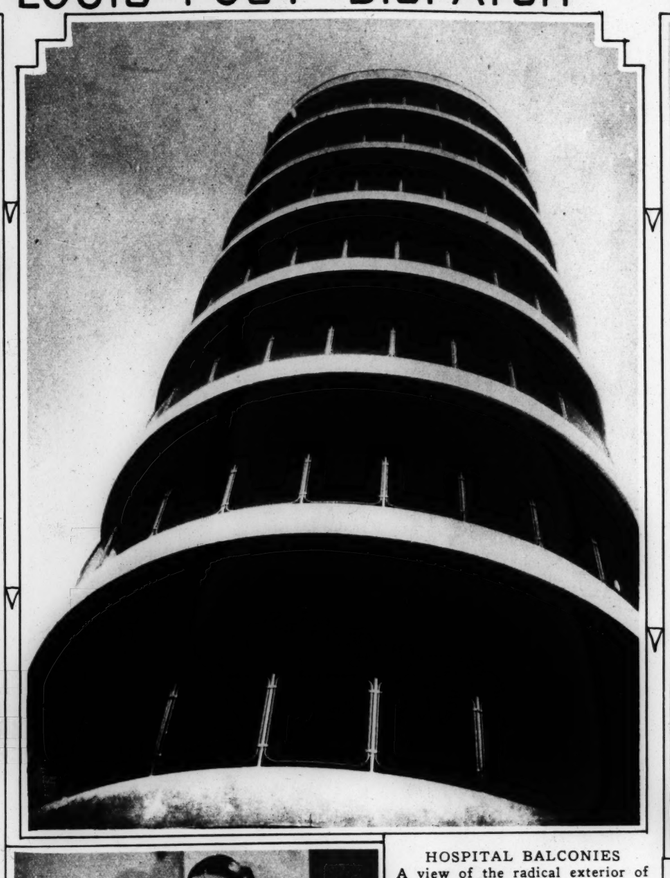


THE ST. LOUIS POST-DISPATCH





STUMPED—A pair of needlessly alarmed bear cubs, trapped by a woodsman as they attempted to escape up a tree trunk in a State of Washington forest.



HOSPITAL BALCONIES
A view of the radical exterior of Beaujon Hospital at Paris. The severe, iron-bound tiers of verandas are for convalescents; they overlook the entire city.



HIGHLIGHTS AND SHADOWS—An unusual photograph showing Hillembrand Ruben, European dancer, in a striking pose.



CHINESE-MODERNIST INFLUENCE
This unusual gown of black and white painted silk was designed along modified Oriental lines. Note the knee-length tunic with its serpentine train, the short kimona sleeves and slender black skirt.



MAKING ST. LOUIS DEBUT—Poldi Mildner, 18-year-old pianist from Vienna, who will be heard in a Civic Music League concert at the Municipal Auditorium on February 26.





GLASS SUBSTITUTE—A plastic material derived from coal tar by inventors of the Imperial Chemical Industries, London, is said to have all useful properties of glass, plus these: It cuts like ivory, weighs half as much as ordinary glass, isn't brittle, is penetrated by more light rays than fine optical glass, is suited for new scientific and artistic uses. The sculptor, Maurice Lambert, is shown cutting some of the substance with a hack saw; at right are a turned candy bowl, an ivory-mounted reading glass, a smelling salts bottle, made of the new product.

FURS
OF DEPENDABLE QUALITY
FEBRUARY CLEARING SALE
Since 1867
Leppert-Roos Fur Co.
809 WASHINGTON

FINE FOOD AND DRINK
HOTEL LENNOX
ENTERTAINMENT NIGHTLY
NO COVER
GUS EVERS BAR MGR.
Rathskeller



An amazing blend of the old and the new!

A faithful reproduction of soft, pink rose petals and an exotic flaming red as lively as the latest jazz tune are found in this new, marvelous

La Cross Creme Nail Polish

The cream lubricates the nails, overcoming brittleness.
Completely covers nail imperfections.
Lustrous beyond compare.
Beautiful, alluring colors.
Lasts two weeks or more.
Will not crack, peel or fade.

Try it—if ever dissatisfied, return bottle to us for 50c refund plus postage.

TRIAL OFFER Natural, Rose, Coral, Cardinal, Garnet. Fit trial size (3 manicures) send this advertisement and 4c in stamps to

La Cross Newark N. J.
CREME NAIL POLISH
the latest sensation
at DRUG AND DEPARTMENT STORES



# D
# TE
# ENT

## TRATION
## S HAIL
## ION AS
## VICTORY

ns' Claims to
nder Liberty
Treasury Notes
d, There Is No
Way to Collect
n the Govern-

## USTICES
## VE TO FOUR

pinion Holds
Power of Con-
Money Can
strated by Pri-
itions.

the Associated Press.)
ON, Feb. 18.—
to four, the Su-
today handed
ion in the gold
n effect, swept
ernment or pri-
to pay gold

Hughes, deliver-
opinion in a
with the realiza-
ic moment, said
e free to deal as
matters which
currency, and the
account of cur-
onditions even in
ts.

urt Divided.
was composed of
ghes and Asso-
randeis, Roberts,
zo.
were Associate
olds, Sutherland,
d Butler.
Justice McRey-
e Constitution is

ting as uncon-
w saying Govern-
need not be paid
t simultaneously
f Federal bonds
or redress in the

o was denied
gold certificates,
to get $1.69 for
eir certificates.
it won all along
gard to private
and municipal

the Decision.
guage in which
invalidated the

that the joint
e 5, 1933, inso-
to override the
by the bond in
the congression-

guage in which
holders of Fed-
sue for redress
laims:
adjustment of
omy in the sin-
lue as estab-
islation of the
universal avail-
throughout the
gal tender cur-
ll engagements,
plaintiff of the
demands would
e not a recoup-

PAGE 4-I

## Studio Bus

How
Whe
Calif

PITY the poor
know, it doesn
it pours down
the East, are told
and the studio n
But, if Saturday,
managers, seem
shooting and mak
it starts to pour

Let's take or
tures are in proc
it was raining.
to be completed
ful eye of Williar

Before Mr.
sistant directors
the wheels of pr
ceding Saturday
—weather permi

But the wea
ing. Late Sunda
founding the wea
Three companies
tified that they
the telephone.

A WHOLE bat
ager start c
picture "Th
told that the com
9:00 o'clock the
tion as announce
and she is visitin
on the beach, be
is located in a s
started. The ma
cis when she retu
no such chances.
vals, all night if
first hand.

George Brent, p
role opposite Miss
Goose and the G
to Palm Springs
must be told. Pr
to drive directly
Monday mornin
Springs. Minutes
on Monday morn
operators are kej
Brent is officially
nig's office of the

On this same
the "Wanderlust"
make exterior sc
in Los Angeles.
may or may not b
week-end in the
be told, as must
ber of the cast
MacMahon, Tom
John Arledge an
ney's mother, incl

The "Dinky" c
cludes Jackie C
load of small boy
whom are or sho
to work on a s
Hollywood. Thei
way of being "o
nights, but the
office calls and
ing, if need be,



*Herbert Marsh
Fairy,"*

knows exactly w
budding thespi
morning.

"Cover" sets fo
on outside locatio
vided for just su
fact the art dire
crews, set dresse
are kept at leas
of production at
means that for
work there are
available sets, wi
ing completion
others in variou

These and otl
occupy Koenig
whole of Sunda
9 o'clock Monda
nine companies a
of the weather,
or accidents, in



ZEBROID—The hybrid offspring of a wild stallion and a zebra, bred at Askania Nova, the Soviet experimental farm in the Ukraine.



FEATHERS ON END
An eagle owl in the zoo in London becomes apprehensive as he poses for a portrait, and ruffles his feathers in alarm—or annoyance.
—Associated Press photo.



FORMAL HEADDRESS
A novel innovation is this Parisian coiffure of brick-red bird of paradise feathers, flatteringly displayed in the photograph.
—Associated Press photo.



BLACK FOREST IN SNOW WHITE
A scene near Freiburg, Germany, when a heavy snow storm had transformed the landscape into a seeming fairyland through which sportsmen tour on skis.


Women up to $22 a Week
and your own Dresses FREE
Showing Latest FROCKS
. . Direct from Factory!



3 DRESSES as low as $3.98

No House-to-House Canvassing
New kind of work for ambitious women demonstrating gorgeous Parisstyled dresses at direct factory prices. You make up to $22 weekly during spare hours and get all your own dresses free to wear and show. Fashion Frocks are nationally advertised and are known to women everywhere.

No Investment Ever Required
We send you an elaborate Style Presentation in full colors and rich fabrics. Write fully for details of this marvelous opportunity giving dress size and choice of color.

FASHION FROCKS, INC. Dept. B-410 Cincinnati, O.



# 7 Reasons why I like the NEW PEBECO




"AS A GOOD FAMILY MAN, I still bear scars from the 'Battle of the Tooth Pastes'... You know how it goes... Marjorie had to have one kind... Natalie and Edna another ... Marilyn and Janet still others... Ida, too, had her favorite... and, of course, I had to have my own... There were so many tubes lying around the house there was hardly room for my old joke books.

"But the fighting is over in the Cantor family ... All seven of us have surrendered to one and the same tooth paste... the NEW Pebeco.

"I'm not saying that the NEW Pebeco is good for shampooing... or as a salad dressing... or for cleaning hats... But, if you want your teeth to be clean—to look brighter... to have a nice fresh taste in your mouth... then use the NEW Pebeco... You'll like it, I promise.

"My five girls tell me they like it because it tastes so good... and Ida and I use it because it *is* so good."

(Signed) Eddie Cantor

"P.S. Will you be listening in tonight?"

Contains 3 Important New Ingredients

1. A NEW WHITENING AGENT which whitens teeth faster
2. A NEW ANTISEPTIC to purify and deodorize the breath
3. MILK OF MAGNESIA to increase Pebeco's famous action in counteracting Acid Mouth

TO THE LOVERS OF THE ORIGINAL PEBECO:
When news of the NEW Pebeco first went out, there were prompt protests from many who prefer the concentrated strength and delightful extra tang of the original Pebeco. So, we hasten to announce that we are NOT discontinuing the familiar Pebeco. You will find it on sale at toilet goods counters as always, in 50c, 25c and 10c sizes. To get it, be sure to ask for Regular Pebeco, instead of NEW Pebeco.

NEW Pebeco is a *triple-action* tooth paste. Its three brand new ingredients make brushing the teeth three times as pleasant and efficient. 1. It polishes and whitens teeth swiftly, safely. 2. It cuts down the number of germs in the mouth for a long time after using. 3. It combats the acids which are an important factor in tooth decay.

NEW Pebeco has a "biteless" flavor that children and grown-ups love. In big, economical 35c tubes and 10c junior tubes. On sale NOW at drug stores, toilet goods counters—everywhere.

TONITE!
Listen in on Eddie Cantor.
A great new show—including
"EDDIE CANTOR'S MAGIC CLUB"
—loads of fun for boys and girls!
Tune in on Station
KMOX, 7 P.M.







25¢
SEND FOR TRIAL TUBE... FREE

The best advertisement for NEW Pebeco is the tooth itself. Sign and mail the coupon now for a trial tube. (This offer good for two weeks only.)

Lehn & Fink, Inc., Bloomfield, New Jersey

Name

Address

12 PAGES IN COLORS IN TWO SECTIONS

# ST. LOUIS POST-DISPATCH

ST. LOUIS, MO., FEB. 17, 1935

FIRST COMIC SECTION PAGES 1 to 6

## POPEYE

This comic appears every day in the daily Post-Dispatch

By SEGAR







WE INTENDED TO STOF THIS NOSE FOOLISHNESS BUT SO MANY READERS SEEM TO BE GETTING A KICK OUT OF IT WE'VE DECIDED TO LET SAPPO'S NOSE GROW ON AND ON — BETTER KEEP YOUR WINDOWS CLOSED BECAUSE IT MIGHT GROW RIGHT INTO YOUR HOUSE — PROF WOTASNOZZLE SURE STARTED SOMETHING —



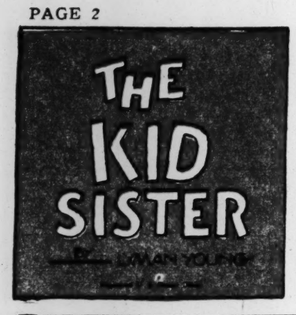




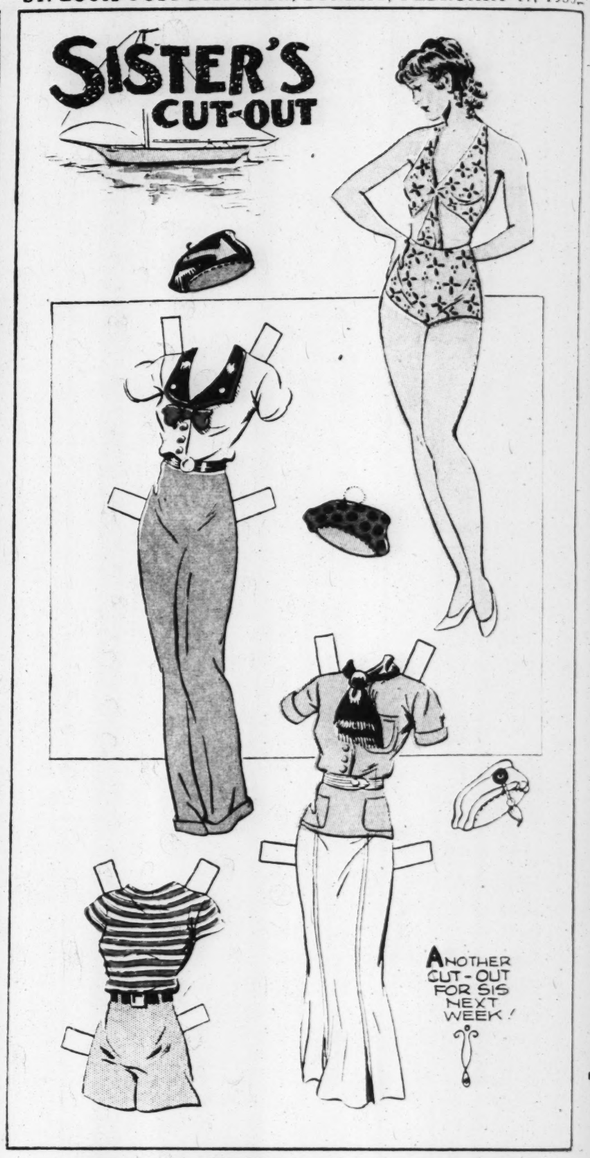
## POPEYE'S CARTOON CLUB

# THE KID SISTER

By LYMAN YOUNG




# SISTER'S CUT-OUT




# TIM TYLER'S LUCK

By LYMAN YOUNG



















© 1935, King Features Syndicate, Inc., Great Britain rights reserved.



ANOTHER CUT-OUT FOR SIS NEXT WEEK!

YOUNG






# ALWAYS BELITTLIN'

BY Percy Crosby

Registered U S Patent Office
















Percy L. Crosby, Great Britain rights reserved
© 1935, King Features Syndicate, Inc.

# BUGLUGS

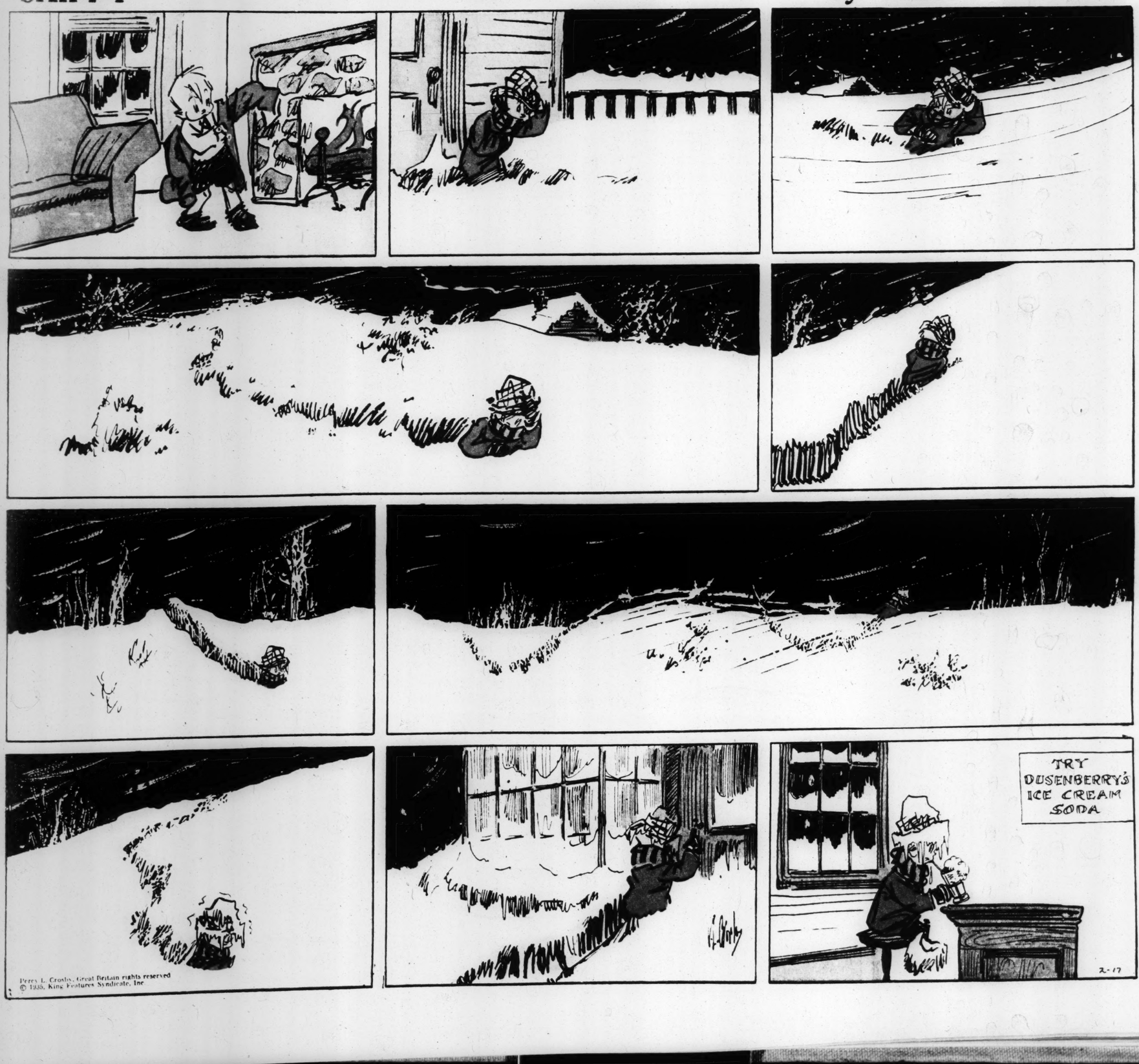


"Are you the mistress of the house?"
"Oh, no, sir, I'm the chamber maid."

# SKIPPY

This comic appears every day in the daily Post-Dispatch

By PERCY CROSBY






Percy L. Crosby, Great Britain rights reserved
© 1935, King Features Syndicate, Inc.

AL

ICE 3 CENTS.

D

TE

ENT

TRATION

S HAIL

ION AS

VICTORY

ns' Claims to
nder Liberty
Treasury Notes
d, There Is No
Way to Collect
n the Govern-

USTICES
VE TO FOUR

pinion Holds
Power of Con-
Money Can
strated by Pri-
itions.

the Associated Press.)
ON, Feb. 18.—
to four, the Su-
today handed
ion in the gold
n effect, swept
ernment or pri-
to pay gold

Hughes, deliver-
y opinion in a
with the realiza-
ic moment, said
e free to deal as
matters which
currency, and the
account of cur-
onditions even in
ets.
urt Divided.
was composed of
ughes and Asso-
randeis, Roberts,
zo.
were Associate
olds, Sutherland,
d Butler.
Justice McRey-
e Constitution is

iting as uncon-
w saying Govern-
need not be paid
t simultaneously
f Federal bonds
or redress in the

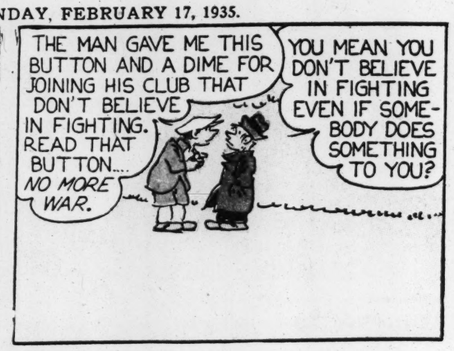
o was denied
gold certificates,
to get $1.69 for
eir certificates.
nt won all along
gard to private
and municipal

the Decision.
nguage in which
y invalidated the

that the joint
e 5, 1933, inso-
to override the
by the bond in
the congression-

guage in which
holders of Fed-
sue for redress
laims:
adjustment of
omy in the sin-
alue as estab-
islation of the
universal avail-
hroughout the
gal tender cur-
ll engagements,
plaintiff of the
demands would
e not a recoup-










# THE BUNGLE FAMILY

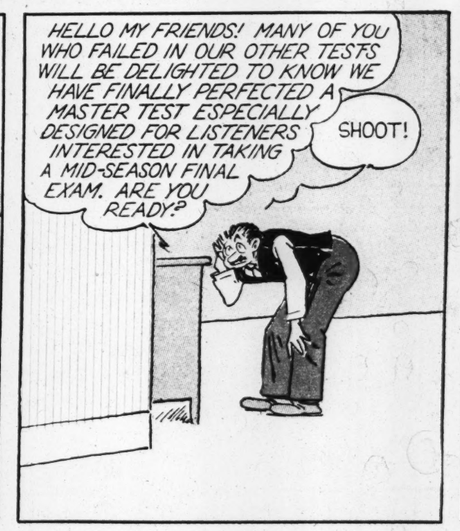
This comic appears every day in the Daily Post-Dispatch

By H. J. TUTHILL
















































# Rosie's BEAU

By GEO. McMANUS

Registered U. S. Patent Office







# BRINGING UP FATHER

This comic appears every day in the daily Post-Dispatch

By McMANUS





































ADVERTISEMENT

ADVERTISEMENT

It's good candy FINEST MILK CHOCOLATE **Oh Henry!** A SOFT, CREAMY FUDGE CENTER ROLLED IN RICH, BUTTERY CARAMEL COVERED WITH TENDER SPANISH PEANUTS AND THICKLY COATED WITH PURE, RICH MILK CHOCOLATE 5¢

# Studio Bus

How
Whe
Calif

PITY the poor
know, it doesn
it pours down
the East, are told
and the studio n
But, if Saturday,
managers, seem
shooting and mak
it starts to pour

Let's take or
tures are in proc
it was raining.
to be completed
ful eye of Williat

Before Mr.
sistant directors
the wheels of pr
ceding Saturday
—weather permit

But the wea
ing. Late Sunda
founding the wea
Three companies
tified that they
the telephone.

A WHOLE bat
ager start c
picture "Th
told that the com
9:00 o'clock the
tion as announce
and she is visitin
on the beach, be
is located in a s
started. The ma
cis when she retu
no such chances.
vals, all night if
first hand.

George Brent, p
role opposite Miss
Goose and the G
to Palm Springs
must be told. Pr
to drive directly
Monday mornin
Springs. Minutes
on Monday morn
operators are ke
Brent is officially
nig's office of the

On this same
the "Wanderlust"
make exterior sc
in Los Angeles.
may or may not
week-end in the
be told, as must
ber of the cast
MacMahon, Tom
John Arledge an
ney's mother, inc

The "Dinky" c
cludes Jackie C
load of small boy
whom are or sho
to work on a s
Hollywood. Thei
way of being "o
nights, but the
office calls and
ing, if need be,



*Herbert Marsh
Fairy."*

knows exactly w
budding thespi
morning.

"Cover" sets fo
on outside locati
vided for just su
fact the art dire
crews, set dresse
are kept at leas
of production at
means that for
work there are
available sets, wi
ing completion
others in variou

These and otl
occupy Koenig
whole of Sunda
9 o'clock Monda
nine companies a
of the weather,
or accidents, in

ST LOUIS POST-DISPATCH. SUNDAY FEBRUARY 17, 1935

## DUMB DORA

By BIL DWYER




ADVERTISEMENT

## JANET CURES A GROUCH!






"JANET—how did you know that coffee was having such an effect on me?"

"I heard my Daddy say that children aren't the only ones who should never drink coffee. He said our doctor told him the caffein in coffee can keep lots of grown ups awake at night . . . make 'em nervous or give 'em indigestion. Daddy said there isn't any caffein in Postum."

"I see . . . that's why it gave my system a chance to throw off the ill effects of the drug. Then my indigestion, headaches and nervousness disappeared . . . and I could sleep soundly again!"

It you suspect that coffee disagrees with you . . . try Postum for 30 days. Postum contains no caffein. It is simply whole wheat and bran, roasted and slightly sweetened. It's easy to make, and costs less than half a cent a cup. Postum is a delicious drink, too . . . and may prove a real help. A product of General Foods.

**FREE!** Let us send you your first week's supply of Postum, *free!* Simply mail the coupon.

© 1935 G. F. CORP.

GENERAL FOODS, BATTLE CREEK, MICH.
Please send me, without cost or obligation, a week's supply of Postum. S. L. P. 2-17-35.

Name_____

Street_____

City_____ State_____

Fill in completely; print name and address.

This offer expires December 31, 1935

ADVERTISEMENT

12 PAGES IN COLORS IN TWO SECTIONS

# ST. LOUIS POST-DISPATCH

SECOND COMIC SECTION D PAGES 7 to 12

ST. LOUIS, MO., FEB. 17 1935

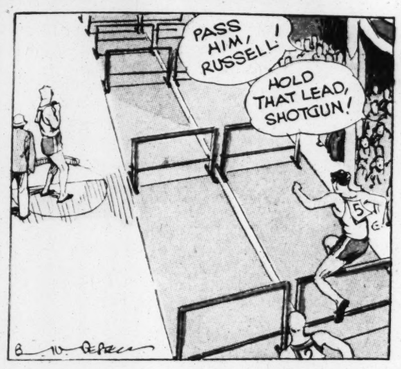
This comic appears every day in the daily Post-Dispatch

## NED BRANT

By BOB ZUPPKE

DRAWN BY B. W. DEPEW







Copyright, Register and Tribune Syndicate
Great Britain Rights Reserved.



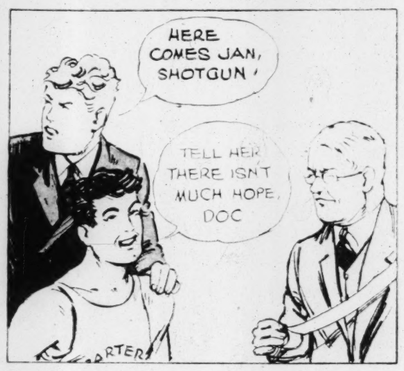


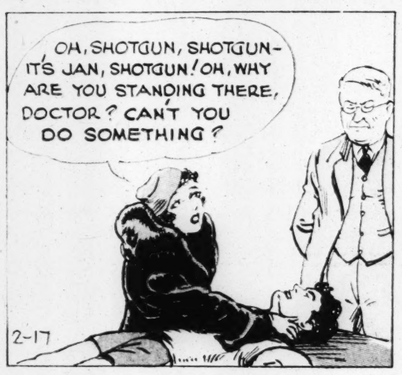


















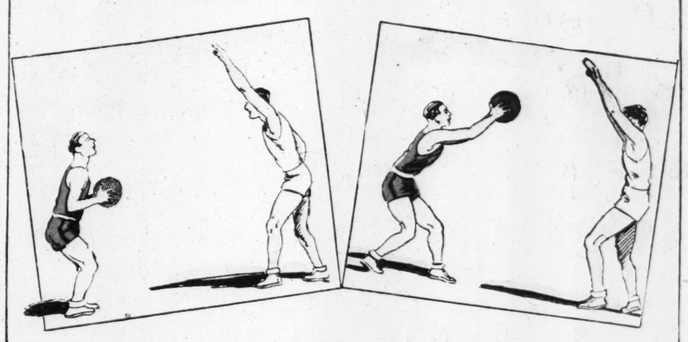


## Basketball .. By NED BRANT

### THE ZONE DEFENSE

Correct Zone Defense Stance

Proper Zone Defense Advance

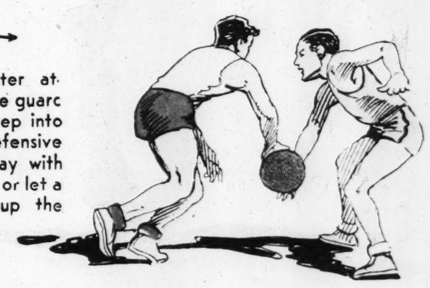


With the man ready to shoot, the defensive player changes from crouched position to one which will better enable him to block the shot.

Guard advances when player starts shot. That action causes shooter to hold ball. Guard can move forward quickly or, if shooter passes ball across court, can move back quickly.

Blocking The Dribble →

Should the shooter attempt to dribble, the guard can take a quick step into path of the ball. Defensive player can then stay with shooter if he has to, or let a teammate take up the guard duty



NEXT WEEK . . . . . Scoring Plays













FEBRUARY 17, 1935
DWYER
SEE— THERE'S RFUME, HAND- FERHAPS D BOOK!
BUS CO.
EXIT
HAD YA T'S FER YOU!
THE LITTLE TO GO HOME U KNOW YOU DON'T LIKE CHILDREN!
GET ROUGH— SHAKE YOUR FIST AND GROWL AT HER!
nd I could sleep
that coffee disagrees Postum for 30 days. no caffein. It is sim- and bran, roasted etened. It's easy to less than half a cent s a delicious drink, prove a real help. eral Foods.
nd you your first of Postum, free! e coupon.
Battle Creek, Mich. thout cost or obligation, t Postum, 8 C.F. 2-17-35
State
print name and address. es December 31 1935

# JANE ARDEN

Reg. U. S. Patent Office

by Monte Barrett and Russell E. Ross

© 1935 The Register and Tribune Syndicate

DETERMINED TO REVENGE HIMSELF ON JANE, VICTOR STANDS WATCH WHILE THORN "PLANTS" THE STOLEN NECKLACE IN HER CABIN—

OH, I'M SEASICK—PLEASE HELP ME—O-OH—

THAT'S TOO BAD—HERE, HOLD ON TO MY ARM—

THERE—YOU'LL FEEL BETTER NOW!

THANK YOU!

A CLOSE CALL, BUT I HAD TO GIVE THORN TIME TO GET OUT OF HER ROOM—

HE THOUGHT I DIDN'T RECOGNIZE HIM, BUT THOSE GLASSES DIDN'T FOOL ME—IT WAS VICTOR!

HM—CIGARETTE SMOKE—HAS SOMEONE BEEN IN MY ROOM?

PSHAW—SEEING VICTOR PUT MY NERVES ON EDGE—WHAT WOULD ANYONE WANT IN HERE? STILL I CAN'T ESCAPE THE FEELING THAT SOMETHING IS WRONG—

I KNOW WHAT IT IS—WE ARE IN THE HARBOR—VICTOR COULDN'T HAVE BEEN SEASICK—

SOMEONE WAS HERE—AND HE GOT ME OUT OF THE WAY SO HIS FRIEND COULD ESCAPE—

IF SOMEONE HAS BEEN TAMPERING WITH MY LUGGAGE, I'D BETTER LOOK AROUND AND—

THE STOLEN NECKLACE! NOW I SEE WHY IT WAS STOLEN—THIS IS VICTOR'S IDEA OF GETTING REVENGE ON ME—WELL—

I'LL LET THEM SEARCH ME RIGHT NOW SO I CAN WATCH WHEN THEY ARREST JANE—THIS WILL TEACH HER NOT TO MEDDLE IN MY AFFAIRS—

HE RECOVERED FROM HIS ILLNESS IN A HURRY—BUT SOMEHOW I THINK HE'S GOING TO HAVE ANOTHER ATTACK—AND SOON—

I ALWAYS GET EVEN WITH MY ENEMIES!

2-17

WHAT! WHY, WHY—THERE MUST BE SOME MISTAKE!

THE NECKLACE! SO YOU ARE THE THIEF!

I'D FEEL SORRY FOR HIM, IF I DIDN'T REALIZE THAT IS EXACTLY WHAT HE PLANNED TO HAVE HAPPEN TO ME—

# LENA PRY

by MONTE BARRETT RUSSELL E. ROSS

OH LADY! YOO HOO!

LAW, IS THAT OLD OWL YOO HOOING AT ME?

HUMPH! I WON'T PAY ANY ATTENTION TO THE OLD FLIRT!

YOO HOO!

TO-NIGHT

SAKES ALIVE! HE'S CHASING ME!

IF I CAN JUST MAKE IT HOME BEFORE HE—

THANK GOODNESS, A POLICEMAN—OFFICER! OFFICER!

GOSH, I THOUGHT I'D NEVER CATCH YOU, LADY—YOU DROPPED YOUR PURSE!

LAND SAKES!

# Jane Arden's Wardrobe

SENT IN BY MERNA KENNEDY, NEWTON, IOWA

SENT IN BY BETTY HENDERSON, HERRIN, ILL.

JANE ARDEN

FOLD BACK ON DOTTED LINE

CUT AT HEEL OF BOOT

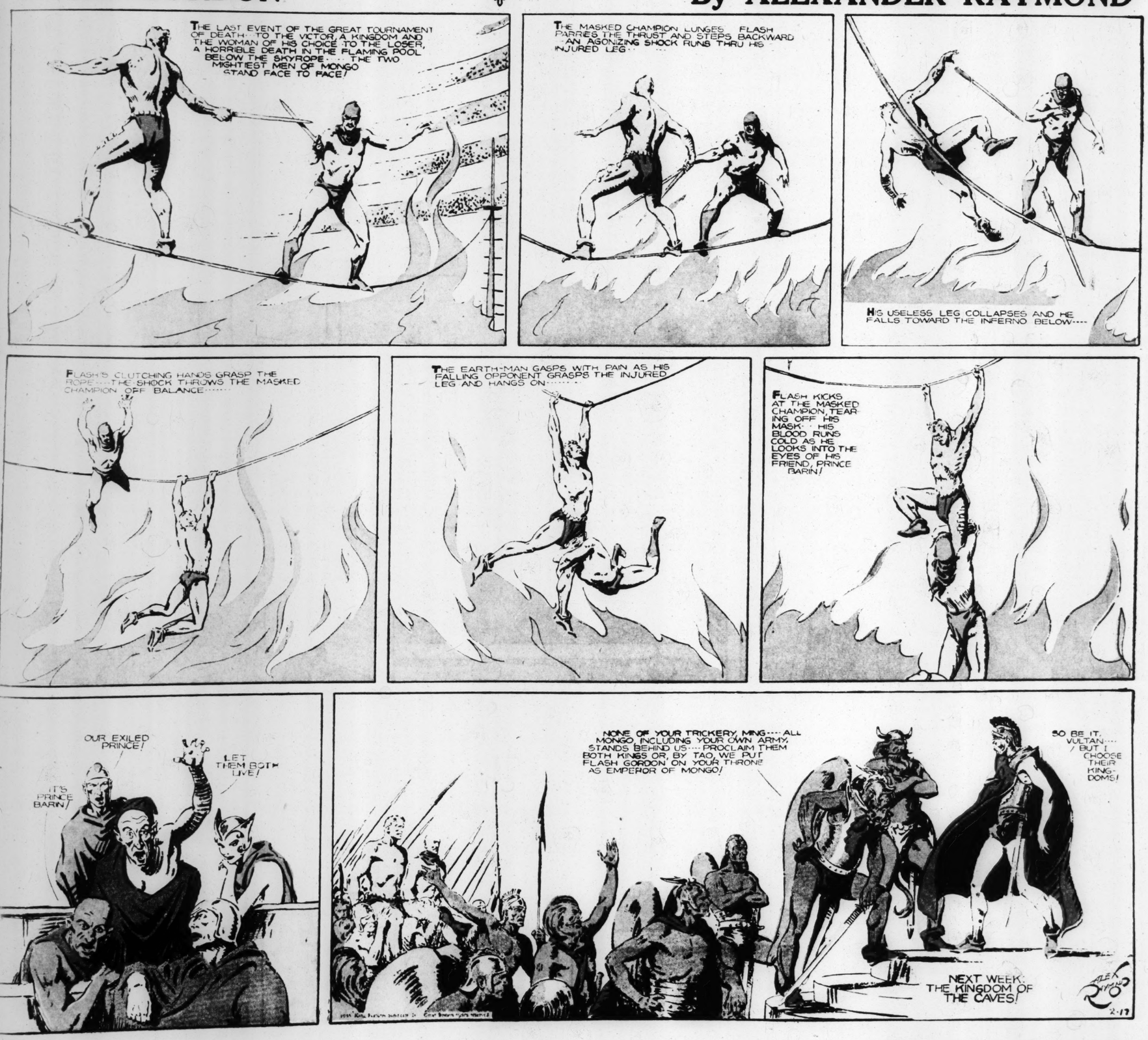
R.E.R.

SENT IN BY BETTY WOOLF, OAKLAND CAL.




# FLASH GORDON

## By ALEXANDER RAYMOND

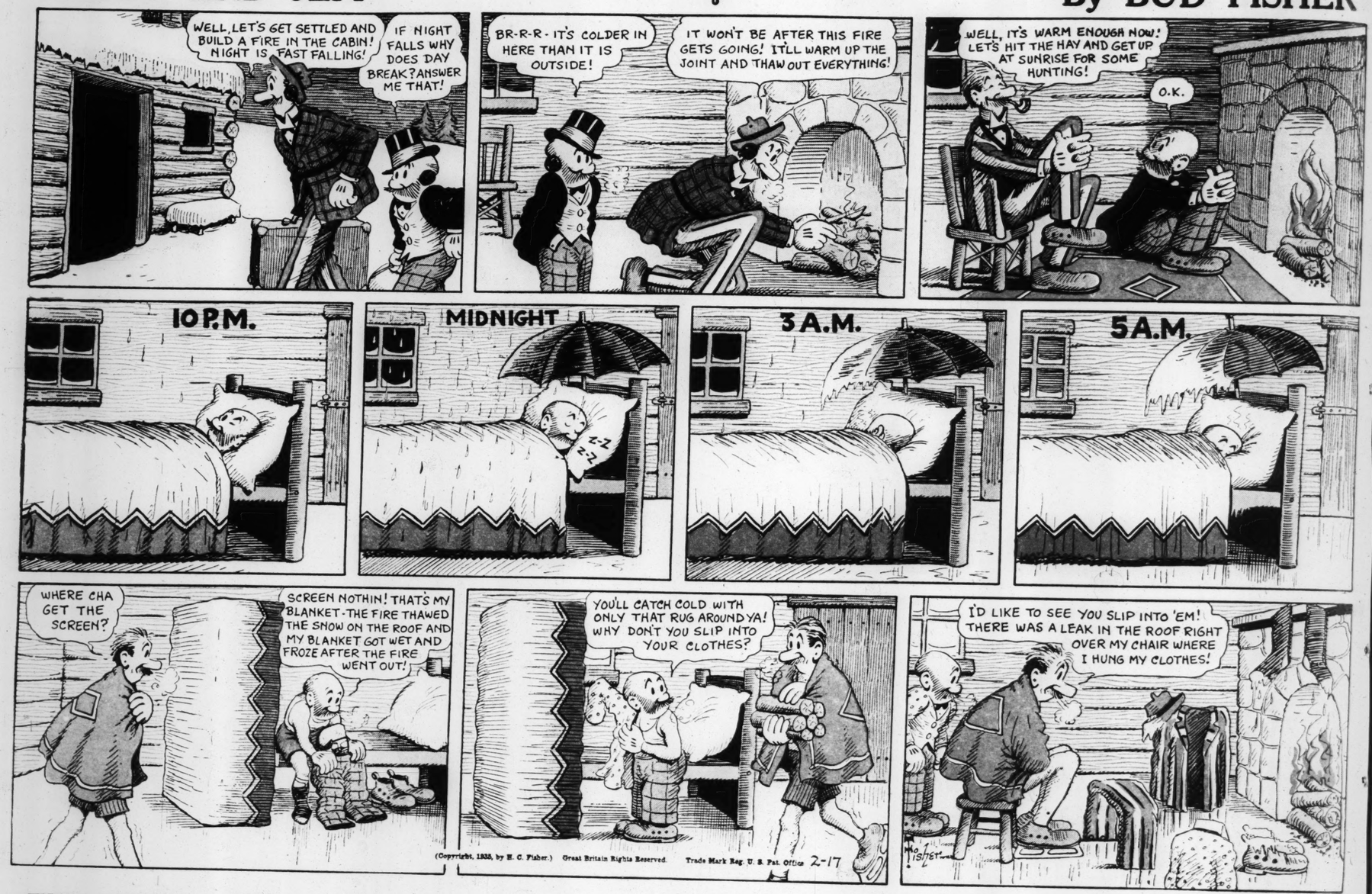



...AL
...ces) **
...ICE 3 CENTS.
...D
...TE
...ENT
...TRATION
...S HAIL
...SION AS
...T VICTORY
...tens' Claims to
...Under Liberty
...l Treasury Notes
...ld, There Is No
...Way to Collect
...om the Govern-
JUSTICES
...IVE TO FOUR
...Opinion Holds
...Power of Con-
...er Money Can
...frustrated by Pri-
...gations.
...by the Associated Press.)
...TON, Feb. 18.—
...e to four, the Su-
...today handed
...ision in the gold
...in effect, swept
...overnment or pri-
...ion to pay gold
...d.
...ce Hughes, deliver-
...rity opinion in a
...se with the realiza-
...toric moment, said
...t be free to deal as
...th matters which
...he currency, and the
...ake account of cur-
...conditions even in
...tracts.
Court Divided.
...ty was composed of
...Hughes and Asso-
...Brandeis, Roberts,
...rdozo.
...ers were Associate
...eynolds, Sutherland,
...and Butler.
Justice McRey-
'The Constitution is
...lidating as uncon-
...law saying Govern-
...ons need not be paid
...court simultaneously
...s of Federal bonds
...ue for redress in the
...ms.
...also was denied
...old gold certificates,
...ght to get $1.69 for
...their certificates.
...iment won all along
...regard to private
...ate and municipal
...
of the Decision.
...language in which
...tially invalidated the
...
...ide that the joint
...June 5, 1933, inso-
...opted to override the
...ated by the bond in
...ond the congression-
...language in which
...ied holders of Fed-
...ls to sue for redress
...of Claims:
...f the adjustment of
...economy in the sin-
...of value as estab-
...legislation of the
...the universal avail-
...se throughout the
...e legal tender cur-
...ing all engagements,
...of the plaintiff of the
...he demands would
...stitute not a recoup-

# MUTT AND JEFF



## By BUD FISHER




# THE LITTLE KING

## By O. SOGLOW

FEBRUARY 17, 1935.

FISHER



SOGLOW



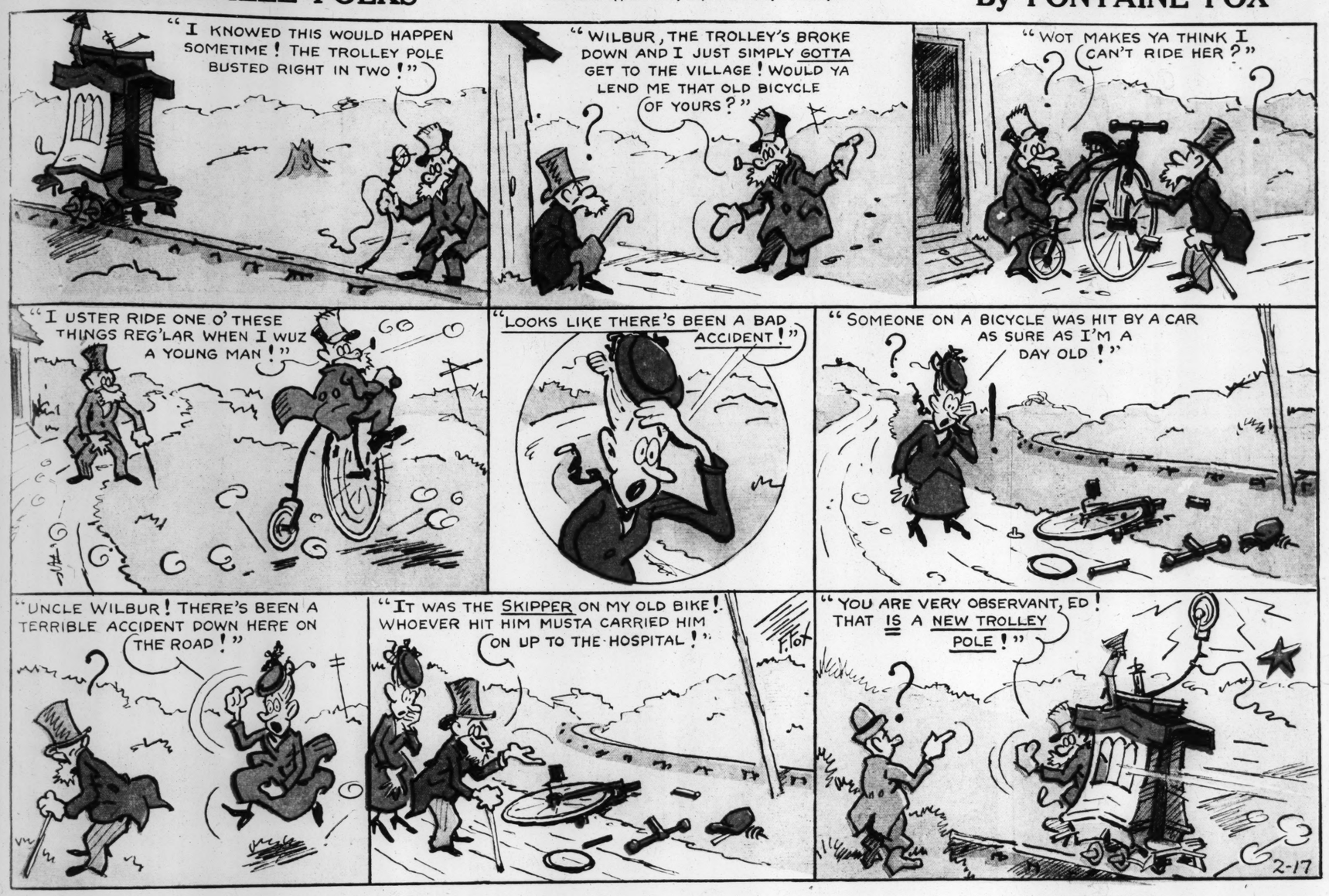
D. SOGLOW 2-17

ST. LOUIS, MO., FEBRUARY 17, 1935

# TOONERVILLE FOLKS

This comic appears every day in the daily Post-Dispatch

## By FONTAINE FOX





ADVERTISEMENT

ADVERTISEMENT

SIR CHARLES KINGSFORD-SMITH FLYS—

1/3 AROUND THE GLOBE —IN 51 HOURS!

THE FIRST THING I ASKED FOR WAS A CAMEL

SIR CHARLES KINGSFORD-SMITH

DARING KNIGHT OF THE AIR SHATTERS ALL RECORDS IN AMAZING FLIGHT FROM AUSTRALIA TO THE U.S.A.—LIKE MANY ANOTHER DAUNTLESS CHAMPION, HE IS A STEADY CAMEL SMOKER...

2400 MILES — HAWAIIAN IS. — 3150 MILES — FIJI IS. — 1780 MILES — BRISBANE AUSTRALIA — TOTAL DISTANCE 7300 MILES

An ADVERTISEMENT of R. J. REYNOLDS TOBACCO CO.

Copyright, 1935, R. J. Reynolds Tobacco Company, Winston-Salem, N. C.






THE FIRST THING SIR CHARLES ASKED FOR WAS A CAMEL

I ALWAYS WANT A CAMEL, ESPECIALLY WHEN I'M FATIGUED. CAMELS GIVE ME NEW ENERGY AND 'GO' AND THEY NEVER THROW MY NERVES OFF KEY

Sir Charles grinned into cameras and muttered into microphones, puffing his cigarette while a crowd of 500 early birds cheered.

FROM N.Y. PAPER

TUNE IN— CAMEL'S RADIO TREAT— THE ALL-STAR CAMEL CARAVAN!

TUESDAY
10 P.M. E.S.T. 9 P.M. M.S.T.
9 P.M. C.S.T. 7 P.M. P.S.T.

THURSDAY
9 P.M. E.S.T. 9:30 P.M. M.S.T.
8 P.M. C.S.T. 8:30 P.M. P.S.T.

OVER COAST-TO-COAST WABC-COLUMBIA NETWORK

WALTER O'KEEFE — ANNETTE HANSHAW — GLEN GRAY

FEATURING WALTER O'KEEFE • ANNETTE HANSHAW • GLEN GRAY'S CASA LOMA ORCHESTRA

MILLIONS MORE ARE PAID!

CONSIDER THIS FACT IN CONNECTION WITH CAMEL'S MILDNESS AND BETTER FLAVOR:

CAMELS ARE MADE FROM FINER, MORE EXPENSIVE TOBACCOS— TURKISH AND DOMESTIC—THAN ANY OTHER POPULAR BRAND!

(SIGNED) R. J. REYNOLDS TOBACCO CO. WINSTON-SALEM, N.C.

GET A LIFT WITH A CAMEL!


AL

(es) **

ICE 3 CENTS.

D

TE

ENT

TRATION

S HAIL

SION AS

VICTORY

ens' Claims to
nder Liberty
Treasury Notes
d, There Is No
Way to Collect
n the Govern-

USTICES
VE TO FOUR

pinion Holds
Power of Con-
r Money Can
ustrated by Pri-
ations.

the Associated Press.)
ON, Feb. 18.—
to four, the Su-
today handed
ion in the gold
in effect, swept
ernment or pri-
n to pay gold

Hughes, deliver-
y opinion in a
with the realiza-
ric moment, said
be free to deal as
matters which
currency, and the
e account of cur-
onditions even in
cts.
ourt Divided.
was composed of
ughes and Asso-
Brandeis, Roberts,
zo.
s were Associate
olds, Sutherland,
ad Butler.
Justice McRey-
e Constitution is

ating as uncon-
w saying Govern-
need not be paid
rt simultaneously
of Federal bonds
for redress in the

so was denied
l gold certificates,
to get $1.69 for
heir certificates.
nt won all along
gard to private
and municipal

the Decision.
nguage in which
ly invalidated the

that the joint
ne 5, 1933, inso-
d to override the
d by the bond in
l the congression-

nguage in which
holders of Fed-
o sue for redress
Claims:
e adjustment of
omy in the sin-
value as estab-
gislation of the
e universal avail-
throughout the
egal tender cur-
all engagements,
e plaintiff of the
demands would
ite not a recoup-

# ELLA CINDERS

By Bill Conselman and Charlie Plumb




ADVERTISEMENT

ADVERTISEMENT

# TOM MIX -AND HIS RALSTON STRAIGHT SHOOTERS

AN ADVERTISEMENT OF THE RALSTON PURINA COMPANY




**Mme. SYLVIA of Hollywood—on the air for RY-KRISP, Wednesdays 9:15 P M—KWK**